

TECHNICAL MANUAL

**DIRECT SUPPORT AND GENERAL SUPPORT MAINTENANCE
REPAIR PARTS AND SPECIAL TOOLS LIST
(INCLUDING DEPOT MAINTENANCE REPAIR PARTS)**

FOR

TRUCK, CARGO: 5-TON, 6X6, DROPSIDE,
M923 (2320-01-050-2084), M923A1 (2320-01-206-4087),
M925 (2320-01-047-8769), M925A1 (2320-01-206-4088);
TRUCK, CARGO: 5-TON, 6X6,
M924 (2320-01-047-8773), M924A1 (2320-01-205-2692),
M926 (2320-01-047-8772), M926A1 (2320-01-205-2693);
TRUCK, CARGO: 5-TON, 6X6, XLWB,
M927 (2320-01-047-8771), M927A1 (2320-01-206-4089),
M928 (2320-01-047-8770), M928A1 (2320-01-206-4090);
TRUCK, DUMP: 5-TON, 6X6,
M929 (2320-01-047-8756), M929A1 (2320-01-206-4079),
M930 (2320-01-047-8755), M930A1 (2320-01-206-4080);
TRUCK, TRACTOR: 5-TON, 6X6,
M931 (2320-01-047-8753), M931A1 (2320-01-206-4077),
M932 (2320-01-047-8752), M932A1 (2320-01-205-2684);
TRUCK, VAN, EXPANSIBLE: 5-TON, 6X6,
M934 (2320-01-047-8750), M934A1 (2320-01-205-2682),
M935 (2320-01-047-8751), M935A1 (2320-01-205-2683);
TRUCK, MEDIUM WRECKER: 5-TON, 6X6,
M936 (2320-01-047-8754), M936A1 (2320-01-206-4078)

APPROVED FOR PUBLIC RELEASE: DISTRIBUTION IS UNLIMITED.

**DEPARTMENTS OF THE ARMY AND THE AIR FORCE
MAY 1988**

**TECHNICAL MANUAL
NO. 9-2320-272-34P-1
TECHNICAL ORDER
NO. 36A12-IC-454-1**

HEADQUARTERS
DEPARTMENTS OF THE ARMY
AND THE AIR FORCE
Washington, D.C., 12 May 1988

**DIRECT SUPPORT AND GENERAL SUPPORT MAINTENANCE
REPAIR PARTS AND SPECIAL TOOLS LIST
(INCLUDING DEPOT MAINTENANCE REPAIR PARTS)**

FOR

Model		NSN Without Winch	NSN With Winch
Truck, Cargo, Dropside	M923	2320-01-050-2084	
Truck, Cargo, Dropside	M923A1	2320-01-206-4087	
Truck, Cargo, Dropside	M925		2320-01-047-8769
Truck, Cargo, Dropside	M925A1		2320-01-206-4088
Truck, Cargo	M924	2320-01-047-8773	
Truck, Cargo	M924A1	2320-01-205-2692	
Truck, Cargo	M926		2320-01-047-8772
Truck, Cargo	M926A1		2320-01-205-2693
Truck, Cargo, XLWB	M927	2320-01-047-8771	
Truck, Cargo, XLWB	M927A1	2320-01-206-4089	
Truck, Cargo, XLWB	M928		2320-01-047-8770
Truck, Cargo, XLWB	M928A1		2320-01-206-4090
Truck, Dump	M929	2320-01-047-8756	
Truck, Dump	M929A1	2320-01-206-4079	
Truck, Dump	M930		2320-01-047-8755
Truck, Dump	M930A1		2320-01-206-4080
Truck, Tractor	M931	2320-01-047-8753	
Truck, Tractor	M931A1	2320-01-206-4077	
Truck, Tractor	M932		2320-01-047-8752
Truck, Tractor	M932A1		2320-01-205-2684
Truck, Van Expansibile	M934	2320-01-047-8750	
Truck, Van Expansibile	M934A1	2320-01-205-2682	
Truck, Van Expansibile, W/HLG	M935	2320-01-047-8751	
Truck, Van Expansibile, W/HLG	M935A1	2320-01-205-2683	
Truck, Medium Wrecker	M936		2320-01-047-8754
Truck, Medium Wrecker	M936A1		2320-01-206-4078
Chassis	M941	2320-01-047-8742	2320-01-047-8741
Chassis	M941A1	2320-01-205-2664	2320-01-205-2663
Chassis	M945		2320-01-050-4894
Chassis	M945A1		2320-01-205-2668

Current as of 1 June 1987

REPORTING ERRORS AND RECOMMENDING IMPROVEMENTS

(Army) You can help improve this manual. If you find any mistakes or if you know of a way to improve the procedures, please let us know. Mail your letter or DA Form 2028 (Recommended Changes to Publications and Blank Forms), or DA Form 2028-2 located in the back of this manual direct to: Commander, U.S. Army Tank-Automotive Command, ATTN: AMSTA-MB, Warren, MI 48397-5000. A reply will be furnished to you.

APPROVED FOR PUBLIC RELEASE: DISTRIBUTION IS UNLIMITED.

TABLE OF CONTENTS

		Page	Illus. Figure
Section I	INTRODUCTION	1	
Section II	REPAIR PARTS LIST	1-1	
Group 01	ENGINE	1-1	1
	0100 Engine and Container Assembly	1-1	1
	0100 Engine Mounts	2-1	2
	0100 Engine Lifting Bracket	3-1	3
	0101 Cylinder Block Assembly	4-1	4
	0101 Cylinder Head Assembly, Gasket, and Mounting Hardware	5-1	5
	0101 Engine Access Cover	6-1	6
	0102 Crankshaft, Damper, Gear, and Seals	7-1	7
	0103 Flywheel Gear Assembly and Housing	8-1	8
	0103 Camshaft Rear Cover	9-1	9
	0104 Piston and Rod Assemblies	10-1	10
	0105 Front Gear Cover Assembly	11-1	11
	0105 Camshaft, Gear, and Related Parts	12-1	12
	0105 Cam Follower Housing and Push Rods	13-1	13
	0105 Valves, Springs, Guides, and Crossheads	14-1	14
	0105 Reeker Levers and Housing Assembly	15-1	15
	0105 Rocker Lever Housing Covers and Breather	16-1	16
	0106 Lubricating Oil Filter	17-1	17
	0106 Lubricating Oil Pump Assembly	18-1	18
	0106 Lubricating Oil Pump Lines and Fittings	19-1	19
	0106 Oil Dipstick and Tube	20-1	20
	0106 Oil Pan and Related Parts	21-1	21
	0106 Engine Draft Tube	22-1	22
	0106 Engine Oil Cooler Assembly	23-1	23
	0108 Air Intake Manifold	24-1	24
	0108 Exhaust Manifold	25-1	25
	0109 Accessory Drive, Pulley, and Related Parts	26-1	26
Group 03	FUEL SYSTEM	27-1	27
	0301 Fuel Injector Assembly and Related Parts	27-1	27
	0302 Fuel Pump Assembly, AFC	28-1	28
	0302 Fuel Pump Cover and Tachometer Drive Assembly, AFC	29-1	29
	0302 Fuel Pump Housing, AFC	30-1	30
	0302 Fuel Pump Damper	31-1	31
	0302 Fuel Gear Pump Assembly and Mounting Hardware	32-1	32
	0302 Fuel Pump Assembly With VS Governor	33-1	33
	0302 Fuel Pump Cover and Tachometer Drive Assembly, VS	34-1	34
	0302 Fuel Pump Housing, VS	35-1	35
	0304 Air Cleaner Indicator and Related Parts	36-1	36
	0304 Air Intake System	37-1	37
	0306 Fuel Crossover, Drain, and By-Pass Tubing	38-1	38
	0306 Fuel Tank Mounting, Single Tank, L.H.	39-1	39
	0306 Fuel Tank Mounting, Single Tank, R.H.	40-1	40
	0306 Fuel Tank Mounting, Dual	41-1	41
	0306 Fuel Tank Vent Lines, Single, L.H.	42-1	42
	0306 Fuel Tank Supply and Return Lines, Single, L.H.	43-1	43
	0306 Fuel Tank Vent Lines, Single, R.H.	44-1	44
	0306 Fuel Tank Supply and Return Lines, Single, R.H.	45-1	45
	0306 Fuel Tank Supply and Return Lines, Dual	46-1	46
	0306 Fuel Tank Lines, Dual, L.H.	47-1	47
	0306 Fuel Tank Selector Valve to R.H. Fuel Lines, Dual	48-1	48

TABLE OF CONTENTS (CONTINUED)

	Page	IIIUs. Figure
0306 Fuel Tank Fuel Lines to L. H. Tank, Wrecker	49-1	49
0306 Fuel Tank Fuel Lines to R. H. Tank, Wrecker	50-1	50
0306 Fuel Tank Selector Valve Assembly and Related Parts	51-1	51
0306 Fuel Tank Assemblies	52-1	52
0306 Fuel Tank Protector Plate and Mounting Hardware	53-1	53
0308 Fuel Pump Governor, AFC	54-1	54
0308 Fuel Pump Spring Pack, AFC.	55-1	55
0308 Fuel Pump Governor, VS.	56-1	56
0308 Fuel Pump Lower Spring Pack, VS	57-1	57
0308 Fuel Pump Upper Spring Pack, VS	58-1	58
0309 Fuel Filter, Water Separator, and Mounting Hardware	59-1	59
0309 Fuel Pump Filter, AFT.	60-1	60
0309 Fuel Pump Filter, VS	61-1	61
0311 Ether Start Cylinder, Switch, and Related Lines and Fittings	62-1	62
0311 Fuel Primer Pump	63-1	63
0312 Accelerator Controls and Linkage	64-1	64
0312 Transmission Modulator and Cable Assembly	65-1	65
Group 04 EXHAUST SYSTEM	66-1	66
0401 Muffler, Exhaust Pipes, and Related Parts	66-1	66
Group 05 COOLING SYSTEM	67-1	67
0501 Radiator Hoses and Mounting Hardware	67-1	67
0501 Upper Radiator Mounting and Hoses	68-1	68
0501 Lower Radiator Mounting Hardware	69-1	69
0501 Radiator Assembly	70-1	70
0501 Surge Tank Assembly, Hose, and Mounting Hardware	71-1	71
0502 Shroud Assembly and Mounting Hardware	72-1	72
0503 Thermostat, Housing, Seal, and Mounting Hardware	73-1	73
0503 Water Manifold, Cover, and Mounting Hardware	74-1	74
0503 Air Compressor Coolant Lines and Related Parts	75-1	75
0504 Water Pump Assembly, Seals, and Mounting Hardware	76-1	76
0505 Fan Clutch Assembly, Fan, and Belts	77-1	77
Group 06 ELECTRICAL SYSTEM	78-1	78
0601 Alternator Assembly, Mounting Hardware, Belts, and Pulley	78-1	78
0603 Starting Motor Assembly and Mounting Hardware	79-1	79
0606 Shutdown Valve and Mounting Hardware	80-1	80
0607 Control Panel, Light Switch, and Fuel Tank Selector Switch	81-1	81
0607 Instrument Cluster Assembly	82-1	82
0607 Instrument Panel, Floodlight, Heater, Warning Switches, Lamp Holder, and Auxiliary Receptacle	83-1	83
0607 Circuit Breakers	84-1	84
0608 Control Unit and Directional Flasher	85-1	85
0608 Protective Control Box, High Beam Switch, and Mounting Hardware	86-1	86
0609 Taillight Assembly and Mounting Hardware	87-1	87
0609 Front Composite Light and Mounting Hardware	88-1	88
0609 Blackout Lamp and Headlight	89-1	89
0609 Taillight and Blackout Light Brackets and Mounting Hardware	90-1	90
0609 Side Marker Lights, Brackets, and Mounting Hardware	91-1	91
0609 Floodlight Assembly	92-1	92
0610 Fuel Pressure Transducer and Support, Fuel Level Transmitter, Parking Brake and Ether Start Switches, and Warning Control Device	93-1	93

TABLE OF CONTENTS (CONTINUED)

		Page	Illus. Figure
	0610 Low Air Warning Switch, Mechanical Tachometer, Transmission Temperature Transmitter, Coolant Temperature Sending Unit, Oil Pressure Transmitter, and Stoplight Switch	94-1	94
	0611 Horn Assembly, Related Tubing, and Mounting Bracket	95-1	95
	0611 Horn Button and Diode Coupling Assembly	96-1	96
	0611 Horn Cover, Brush, and Capacitor Assembly	97-1	97
	0612 Batteries, Cables, and Related Parts	98-1	98
	0612 Battery Box Assembly, Cover, and Mounting Hardware	99-1	99
	0612 Slave Receptacle, Cable Assemblies, and Mounting Hardware	100-1	100
	0613 Hood Ground Strap and Front Light Connector Receptacle Mounting	101-1	101
	0613 Wiring Harness, Front Vehicle Lights	102-1	102
	0613 Front Wiring Harness Assembly	103-1	103
	0613 Front Wiring Harness - Partial View	104-1	104
	0613 Front Wiring Harness - Partial View	105-1	105
	0613 Front Wiring Harness - Partial View	106-1	106
	0613 Instrument Cluster Harness	107-1	107
	0613 Front Wiring Harness - Partial View	108-1	108
	0613 Front Wiring Harness - Partial View	109-1	109
	0613 Rear Wiring Harness Assembly, Cargo	110-1	110
	0613 Rear Wiring Harness Assembly, Chassis	111-1	111
	0613 Rear Wiring Harness Assembly, Wrecker	112-1	112
	0613 Rear Wiring Harness Assembly, Dump	113-1	113
	0613 Rear Wiring Harness Assembly, Tractor	114-1	114
	0613 Rear Wiring Harness Assembly, Van	115-1	115
	0613 Rear Wiring Harness Assembly, Chassis	116-1	116
	0613 Crane Wiring Leads	117-1	117
	0613 Wrecker Crane Boom Wiring Harness	118-1	118
	0613 Side Marker Light Leads	119-1	119
	0613 Side Marker Light Leads	120-1	120
Group 07	TRANSMISSION	121-1	121
	0700 Transmission Mounting Hardware, Fluid Dipstick, and Tube Assembly	121-1	121
	0705 Transmission Shift Quadrant, Control Cable, and Neutral Safety Switch	122-1	122
	0705 Wrecker Governor Piping and Capacitor Assembly	123-1	123
	0708 Torque Converter and Lockup Clutch	124-1	124
	0710 Transmission and Container Assembly	125-1	125
	0710 Adapter Housing and Low Planetary Carrier Assembly	126-1	126
	0710 Housing Assembly and Forward Clutch	127-1	127
	0710 Main Shaft and Carrier Assemblies	128-1	128
	0710 Transmission Housing, Oil Filter, Oil Pan, and Mounting Hardware.	129-1	129
	0710 Rear Cover Assembly and Related Parts	130-1	130
	0713 First Clutch	131-1	131
	0713 Second, Third, Fourth Clutch Assembly, and Center Support , ,	132-1	132
	0713 Low Clutch	133-1	133
	0714 Control Valve Assembly and Mounting Hardware	134-1	134
	0714 Modulated Lockup Valve and Mounting Hardware	135-1	135

TABLE OF CONTENTS (CONTINUED)

	Page	Illus. Figure
0714 Low Shift Signal Valve, Low Trimmer Valve, and Mounting Hardware	136-1	136
0714 Transmission Tubing, Governor, and Filter Assembly	137-1	137
0721 Transmission Vent Line	138-1	138
0721 Oil Pump and Front Support Assembly	139-1	139
0721 Transmission Oil Cooler and Mounting Hardware	140-1	140
0721 Oil Hoses, Filter, and Mounting Hardware	141-1	141
Group 08 TRANSFER CASE ASSEMBLY	142-1	142
0801 Transfer and Container Assembly	142-1	142
0801 Transfer Mounting Hardware, Housing Flanges, and Speedometer Drive.	143-1	143
0801 Transfer Housing, Output Shaft, and Cover	144-1	144
0801 Transfer Housing Input and Intermediate Drive Shafts	145-1	145
0802 Transfer Clutch Assembly and Synchronizer Assembly	146-1	146
0803 Transfer Controls	147-1	147
0803 Transfer Air Control Lines	148-1	148
0803 Transfer Air-Actuated Controls and Interlock Valve	149-1	149
0803 Transfer Air-Actuated Controls and Manifold Fitting	150-1	150
0803 Transfer Air-Actuated Controls	151-1	151
0803 Transfer Shift Mechanisms	152-1	152
0804 Transfer Oil Pump and Related Parts	153-1	153
Group 09 PROPELLER SHAFTS AND UNIVERSAL JOINTS	154-1	154
0900 Propeller Shaft Assembly, Front Axle to Transfer Shaft	154-1	154
0900 Propeller Shaft Assembly, Transfer to Front Axle Shaft	155-1	155
0900 Propeller Shaft Assembly, Transmission to Transfer	156-1	156
0900 Propeller Shaft Assembly, Transfer to Forward Rear Axle	157-1	157
0900 Propeller Shaft Assembly, Forward Rear Axle to Rear Rear Axle	158-1	158
0900 Propeller Shaft Assembly, Transfer to Center Bearing and Center Bearing Assembly	159-1	159
0900 Propeller Shaft Assembly, Center Bearing to Forward Rear Axle	160-1	160
0900 Propeller Shaft Assembly, Front Axle to Transfer Shaft	161-1	161
0900 Propeller Shaft Assembly, Transfer to Front Axle Shaft	162-1	162
0900 Propeller Shaft Assembly, Transfer to Forward-Rear Axle	163-1	163
0900 Propeller Shaft Assembly, Forward Rear Axle to Rear Rear Axle	164-1	164
0900 Propeller Shaft Assembly, Transfer to Center Bearing	165-1	165
0900 Propeller Shaft Assembly, Center Bearing to Forward Rear Axle	166-1	166
Group 10 FRONT AXLE	167-1	167
1000 Front Axle Assembly and Housing Assembly	167-1	167
1002 Front Axle Differential Assembly	168-1	168
1002 Front Axle Differential Carrier Assembly, Access Covers, and Related Parts	169-1	169
1002 Front Axle Differential Through Shaft, Gears and Flange Assemblies	170-1	170
1002 Front Axle Differential Helical Drive Pinion and Related Parts	171-1	171
1004 Spindle Shaft Assembly, Universal Shaft, and Knuckle Assembly	172-1	172

TABLE OF CONTENTS (CONTINUED)

	Page	Illus. Figure
Group 11 REAR AXLE	173-1	173
1100 Forward Rear and Rear Rear Axle Assemblies	173-1	173
1102 Rear Axle Differential Assembly and Mounting Hardware	174-1	174
1102 Rear Axle Differential Carrier Assembly, Access Covers, and Related Parts	175-1	175
1102 Rear Axle Differential Through Shaft, Gears, and Flange Assemblies	176-1	176
1102 Rear Axle Differential Helical Drive Pinion and Related Parts	177-1	177
Group 12 BRAKES	178-1	178
1201 Parking Brake Lever Assembly, Cable, and Mounting Hardware	178-1	178
1201 Parking Brake Shoe Assembly, Drum, Dust Shield, and Related Parts	179-1	179
1202 Front Axle Brake and Spider Assembly	180-1	180
1202 Rear Axle Brake and Spider Assembly	181-1	181
1206 Treadle Valve Assembly	182-1	182
1206 Treadle Valve Assembly, Basic.. . . .	183-1	183
1208 Air Chamber, Front and Rear Brakes	184-1	184
1208 Rear Axle Failsafe Brake Chamber Assembly	185-1	185
1208 Front Service Half Coupling, Air Brake Valve, and Related Lines	186-1	186
1208 Air Control Lines from Front Service Check Valve to Brake Chambers	187-1	187
1208 Doublecheck Valves and Related Service Air Lines	188-1	188
1208 Rear Half Coupling and Mounting Hardware	189-1	189
1208 Quick Release Valve, Doublecheck Valves and Related Lines	190-1	190
1208 Treadle Valve to Secondary Relay Valve and Primary Relay Valve to Half Coupling Lines	191-1	191
1208 Primary and Secondary Relay Valve, Mounting Hardware and Related Lines	192-1	192
1208 Forward Rear Axle Air Brake Chamber Control Lines and Mounting Hardware.. . . .	193-1	193
1208 Rear Rear Axle Air Brake Chamber Control Lines and Mounting Hardware.. . . .	194-1	194
1208 Front Emergency Half Coupling and Related Lines	195-1	195
1208 Rear Half Couplings and Mounting Hardware	196-1	196
1208 Air Compressor to Wet Reservoir Air Supply Lines	197-1	197
1208 Primary, Secondary, Wet Reservoirs, and Related Lines	198-1	198
1208 Air Tank Reservoir, Draincocks, and Related Lines	199-1	199
1208 Spring Brake Reservoir, Mounting Hardware, Spring Brake Release Valve, and Related Air Supply Lines	200-1	200
1208 Air Supply Lines, Doublecheck Valve to Coupling to Push-Pull Valve and Supply Line Quick Release Valve to Tee to Failsafe Tee	201-1	201
1208 Failsafe Air Brake Chamber Lines	202-1	202
1208 Air Supply Lines, Treadle Valve to Primary and Secondary Air Tanks, and Relay Valves	203-1	203
1208 Dash Control Air Supply Lines, Spring Brake Control Valve to Primary and Secondary Air Reservoirs	204-1	204
1208 Treadle Valve to Quick Release Valve and Air Intake Tube	205-1	205
1208 Front Brake Chamber Vent Lines, and Limiting Valve	206-1	206

TABLE OF CONTENTS (CONTINUED)

	Page	Illus. Figure
1208 Vent Lines, Air Intake Manifold to Primary and Secondary Relay Valves and Rear Axle Vent Lines	207-1	207
1208 Secondary Vent Lines, Rear Axle Air Brake Chambers to Failsafe Brake Chamber	208-1	208
1208 Primary Vent Lines, Rear Axle Air Brake	209-1	209
1208 Alcohol Evaporator to Air Compressor to Air Governor Lines	210-1	210
1208 Clutch Fan Actuator and Related Air Lines	211-1	211
1208 Pressure Regulator Doublecheck Valves and Air Lines	212-1	212
1208 Brake Lock Valves and Air Lines	213-1	213
1208 Front Air Brake Chamber Valve Assembly	214-1	214
1208 Rear Air Brake Relay Valve Assembly	215-1	215
1208 Air Brake Governor Assembly and Mounting Hardware	216-1	216
1208 Spring Brake Release Control Valve Assembly	217-1	217
1209 Air Compressor Assembly	218-1	218
1211 Trailer Brake Control Valve, Hand Valve, and Related Lines	219-1	219
1211 Trailer Air Supply Valve Assembly	220-1	220
1211 Tractor Protection Valve, Doublecheck Valve, and Trailer Service AirLines	221- 1	221
1211 Trailer Brake Lines, Emergency and Service Couplings, and Related Lines	222-1	222
Group 13 WHEELS	223-1	223
1311 Wheel Assembly, Wheel and Beadlock	223-1	223
1311 Front Wheel Hub and Drum Assembly	224-1	224
1311 Rear Wheel Hub and Drum Assembly	225-1	225
1313 Tire and Tube Assembly	226-1	226
Group 14 STEERING	227-1	227
1401 Steering Column, Wheel, and Propeller Shaft	227-1	227
1401 Stone Shield and Pitman Arm.	228-1	228
1401 Tie Rod Assemblies	229-1	229
1407 Steering Gear Assembly and Mounting Hardware	230-1	230
1407 Steering Gear Sector Shaft and Housing Assembly	231-1	231
1407 Steering Gear, Worm, Valve, and Rack Assembly	232-1	232
1410 Power Steering Pump Assembly, Pulley Assembly, Mounting Hardware, and Belts	233-1	233
1410 Power Steering Pump Assembly	234-1	234
1411 Power Steering Hydraulic Lines and Fittings	235-1	235
1411 Power Steering Hydraulic Lines and Fittings (Cont'd)	236-1	236
1412 Tie Rod End, Steering Cylinder Assembly, and Booster Shield	237-1	237
1412 Power Steering Cylinder Assembly	238-1	238
Group 15 FRAME AND TOWING ATTACHMENTS	239-1	239
1501 Frame Assembly, Standard Cargo, and Dropside Cargo	239-1	239
1501 Frame Assembly, Dump	240-1	240
1501 Frame Assembly, Wrecker	241-1	241
1501 Frame Assembly, Van	242-1	242
1501 Frame Assembly, Tractor	243-1	243
1501 Frame Assembly, Long Wheel Base Cargo	244-1	244
1501 Frame Assembly, Chassis	245-1	245

TABLE OF CONTENTS (CONTINUED)

	Page	Illus. Figure
1501 Front Bumper, Lifting Shackle, Hood Latch, and Mounting Hardware	246-1	246
1501 Rear BUMPERETTE and Shackle Assembly	247-1	247
1501 Front and Rear Field Chock Anchors	248-1	248
1503 Pintle Hook Assembly	249-1	249
1503 Towing Pintle Mounting Brackets, Tractor	250-1	250
1503 Towing Pintle Mounting Brackets, Dump	251-1	251
1503 Towing Pintle Mounting Brackets.	252-1	252
1504 Spare Wheel Carrier, Dump	253-1	253
1504 Spare Wheel Carrier, Dump (M939A1)	254-1	254
1504 Spare Wheel Carrier, Cargo and Van	255-1	255
1504 Spare Wheel Carrier, Cargo and Van(M939A1)	256-1	256
1504 Spare Wheel Carrier, Tractor	257-1	257
1504 Spare Wheel Carrier, Tractor (M939A1)	258-1	258
1504 Lifting Device and Davit Assemblies	259-1	259
1504 Davit Assembly, Spare Wheel Carrier	260-1	260
1504 Spare Wheel Davit and Winch Assembly, Van	261-1	261
1504 Spare Wheel Carrier, Wrecker	262-1	262
1506 Fifth Wheel Assembly and Mounting Plates	263-1	263
1506 Fifth Wheel Assembly, Basic, Leveling Wedge, and Subbase	264-1	264
1506 Fifth Wheel Assembly, Basic	265-1	265
Group 16 SPRINGS AND SHOCK ABSORBERS	266-1	266
1601 Front Leaf Spring Assembly and Related Parts	266-1	266
1601 Rear Leaf Spring Mounting Hardware	267-1	267
1601 Rear Leaf Spring and Seat Assemblies	268-1	268
1604 Shock Absorber and Mounting Hardware	269-1	269
1605 Torque Rod and Mounting Hardware	270-1	270
Group 18 BODY, CAB, AND HOOD	271-1	271
1801 Front Guard Assembly and Hood Mounting Hardware	271-1	271
1801 Radiator Baffle Assemblies and Mounting Hardware	272-1	272
1801 Hood and Related Parts	273-1	273
1801 Hood Support and Stop Cables	274-1	274
1801 Splash Guard Assembly and Related Parts, L.H.	275-1	275
1801 Splash Guard Assembly and Related Parts, R.H.	276-1	276
1801 Cab Assembly Complete and Mounting Hardware	277-1	277
1801 Cab Body Assembly and Related Parts	278-1	278
1801 Door Assemblies, Machine Gun Mounting Bracket, and Related Parts	279-1	279
1801 Door, Cab Assembly	280-1	280
1801 Window Frame Assembly, Cab Door	281-1	281
1802 Fender, Fender Extension, and Splash Panel Assemblies	282-1	282
1802 Splash Guards, Dump	283-1	283
1802 Windshield Assembly and Mounting Hardware	284-1	284
1802 Windshield and Frame Assemblies	285-1	285
1802 Running Board, Step, and Mounting Hardware	286-1	286
1805 Transmission Access Door and Spring Brake Plate	287-1	287
1806 Operator's Seat Assembly	288-1	288
1806 Companion Seat Assembly	289-1	289
1806 Cab and Hood Insulation	290-1	290

TABLE OF CONTENTS (CONTINUED)

	Page	Illus. Figure
1808 Toolbox, Step Assembly, and Mounting Hardware	291-1	291
1808 Map Compartment and Mounting Hardware	292-1	292
1808 Toolbox, Fuel Can Bracket, and Mounting Hardware	293-1	293
1808 Toolbox and Mounting Hardware, Tractor	294-1	294
1808 Tool Frame Assembly, Pioneer.	295-1	295
1808 Van Cable Reel, Cable, and Mounting Hardware	296-1	296
1810 Standard Cargo, Dropside Cargo, and Mounting Hardware	297-1	297
1810 Cargo Body, Long Wheel Base Mounting Hardware	298-1	298
1810 Cargo Body Assembly, Basic, Side Racks, Tailgate Assembly, and Related Parts	299-1	299
1810 Cargo Body Side Rack and Gate Assemblies, and Troop Seats	300-1	300
1810 Cargo Body Side Gates, Tailgate, and Related Parts, Basic, and Dropside	301-1	301
1810 Cargo Body Personnel Seat Assembly, Side Rack, and Gate Assemblies, Dropside	302-1	302
1810 Cargo Body, Tailgate, and Side Rack Assemblies, Long Wheel Base	303-1	303
1810 Cargo Body Rack Assemblies, Troop Seats, Long Wheel Base	304-1	304
1810 Cargo Body Splash Guard Assembly and Related Parts	305-1	305
1810 Dump Body and Hoist Assembly, Cab Shield, and Mounting Hardware	306-1	306
1810 Dump Body, Basic, Tailgate, and Related Parts	307-1	307
1810 Dump Tailgate Controls, Safety Catch, and Related Parts	308-1	308
Volume 2 of 2		
1812 Wrecker Crane and Body Assembly	309-1	309
1812 Wrecker Crane and Body Mounting Hardware	310-1	310
1812 Wrecker Crane and Body Floor Plate, Cover, and Housing Assembly	311-1	311
1812 Wrecker Body Assembly	312-1	312
1812 Wrecker Step and Welding Tank Straps	313-1	313
1812 Wrecker Splash Guards	314-1	314
1812 Wrecker Outrigger Jack Assembly and Related Parts	315-1	315
1812 Wrecker Fuel Can Bracket, Fire Extinguisher Bracket	316-1	316
1812 Van Body Assembly and Mounting Hardware	317-1	317
1812 Van Body Splash Guard Assemblies	318-1	318
1812 Van Side Lock Handle, Lifting Brackets, Rod Retainer, and Related Parts	319-1	319
1812 Van Rear Wall Panels and Mounting Hardware	320-1	320
1812 Van Hinged End Panel Assemblies	321-1	321
1812 Van Body Door Assembly, Left Rear	322-1	322
1812 Van Body Door Assembly, Right Rear	323-1	323
1812 Van Sash Assembly, Rear Doors	324-1	324
1812 Van Underframe Assembly	325-1	325
1812 Van Retractable Beams, Ratchet Shaft, and Rollers	326-1	326
1812 Van Hinged Floor Assembly	327-1	327
1812 Van Body Counterbalance Assembly and Mounting Hardware	328-1	328
1812 Van Side Assemblies, Right and Left Side	329-1	329
1812 Van Interior Side Panels, Right and Left Side	330-1	330
1812 Van Side Panel Door Checks, Interior Latch Assemblies, and Related Parts, Right and Left Side	331-1	331

TABLE OF CONTENTS (CONTINUED)

	Page	Illus. Figure
1812 Van Retractable Window Sash Assembly, and Related Parts, Right and Left Side	332-1	332
1812 Van Body Door Assemblies, Right and Left Side	333-1	333
1812 Van Interior and Exterior Ceiling, Frame, and Related Parts	334-1	334
1812 Van Air Conditioning Duct and Related Parts	335-1	335
1812 Van Hinged Roof Assembly, Latch, and Related Parts, Right and Left Side	336-1	336
1812 Van Hinged Roof Assembly, Holder Assemblies, Panels, and Related Parts	337-1	337
1812 Van Front Wall and Fire Extinguisher Bracket	338-1	338
1812 Van Heater Fuel Pump, Cover, Lines, and Fittings	339-1	339
1812 Van Heater Fuel Pump, Lines, and Fittings	340-1	340
1812 Van Bonnet Frame and Related Parts	341-1	341
1812 Van Heater, Exhaust, and Vent Door Controls	342-1	342
1812 Van Air Conditioner, Drain Tube, and Mounting Hardware	343-1	343
1812 Van Bonnet Access Door Assembly	344-1	344
1812 Van Bonnet Door Assembly, Right and Left Side	345-1	345
1812 Van Main Wiring Harness Mounting Hardware	346-1	346
1812 Van Main Wiring Harness, Right and Left Side	347-1	347
1812 Van Air Conditioner and Heater Wiring Harnesses	348-1	348
1812 Van Heater Fuel Pump and Circuit Breaker Harnesses	349-1	349
1812 Van Blackout By-Pass and 10 kw Electric Heater Wiring Harnesses	350-1	350
1812 Van Blackout and Clearance Light Wiring Harness	351-1	351
1812 Van Blackout Wiring Harness, Right and Left Side	352-1	352
1812 Van Emergency Lamp Wiring Harness, Right and Left Side	353-1	353
1812 Van Auxiliary Hydraulic Pump and 400 Hz Converter Wiring Harnesses	354-1	354
1812 Van Auxiliary Hydraulic Pump and 400 Hz Converter Wiring Harnesses	355-1	355
1812 Van 400 Hz Wiring Harness	356-1	356
1812 Van Telephone Jack and 3-Phase Receptacle Harness	357-1	357
1812 Van Electrical Load Center and Mounting Harness	358-1	358
1812 Van Electrical Junction Box and Related Parts	359-1	359
1812 Van 400 Hz Converter Junction Box, Auxiliary Hydraulic Pump, Electrical Connector Box, and Related Parts	360-1	360
1812 Van Circuit Breakers, Control Box, and Related Parts	361-1	361
1812 Van 400 Hz Converter, Circuit Breaker, and Mounting Hardware	362-1	362
1812 Van Heater Thermostatic Switch and Fluorescent Starter	363-1	363
1812 Van Telephone Jack and Related Parts, Interior and Exterior,	364-1	364
1812 Van Hinged Roof Plunger and Blackout Light Switch	365-1	365
1812 Van 3-Phase and 400 Hz Receptacles	366-1	366
1812 Van Ceiling Switch, Front Wall Switch, Receptacle Assembly, and Related Parts	367-1	367
1812 Van Blackout and Emergency Switches	368-1	368
1812 Van Blackout and Emergency Lamps	369-1	369
1812 Van Ceiling Lamp Fixtures and Bulb	370-1	370
Group 20 HOIST, WINCH, AND POWER TAKEOFF	371-1	371
2001 Front Winch Controls and Mounting Hardware	371-1	371

TABLE OF CONTENTS (CONTINUED)

	Page	Illus. Figure
2001 Front Winch Pump, Linear Valve, Related Hoses, and Fittings	372-1	372
2001 Front Winch Filter and Reservoir Assembly	373-1	373
2001 Front Winch Reservoir Assembly and Mounting Hardware	374-1	374
2001 Front Winch Pump, Linear Valve, Related Hoses, and Fittings, Wrecker	375-1	375
2001 Front Winch Pump, Linear Valve, Related Hoses and Fittings, Dump	376-1	376
2001 Front Winch Pump Assembly	377-1	377
2001 Front Winch Linear Valve Assembly	378-1	378
2001 Front Winch Linear Valve Assembly, Dump	379-1	379
2001 Front Winch Propeller Drive Shaft Assembly	380-1	380
2001 Front Winch Motor and Mounting Hardware	381-1	381
2001 Front Winch Brackets and Mounting Hardware	382-1	382
2001 Front Winch Assembly Complete and Wire Rope Assembly, Wrecker	383-1	383
2001 Front Winch Assembly Complete and Wire Rope Assembly	384-1	384
2001 Front Winch Sheave Assembly, Wrecker	385-1	385
2001 Front Winch Tensioner Assembly, Roller Assembly, and Related Parts	386-1	386
2001 Front Winch Basic, Drum and Related Parts	387-1	387
2001 Front Winch Basic, Gear Case and Related Parts	388-1	388
2001 Wrecker Tackle Block and Wire Rope Assembly	389-1	389
2001 Wrecker Rear Winch Vertical Roller and Mounting Hardware	390-1	390
2001 Wrecker Rear Winch Horizontal Roller and Mounting Hardware	391-1	391
2001 Wrecker Hydraulic Oil Tank Assembly and Mounting Hardware	392-1	392
2001 Wrecker Hydraulic Fluid Filter Assembly	393-1	393
2001 Wrecker Hydraulic Tubing, Swivel to Elevating Cylinder and Control Valve	394-1	394
2001 Wrecker Hydraulic Tubing, Control Valve to Hoist Motor	395-1	395
2001 Wrecker Hydraulic Tubing, Control Valve to Elevating Cylinder and Filter to Elevating Cylinder	396-1	396
2001 Wrecker Hoist Hydraulic Winch Motor and Crane Motor Assembly	397-1	397
2001 Wrecker Crane Gearcase Assembly and Mounting Hardware	398-1	398
2001 Wrecker Crane Boom Elevating Cylinder Assembly	399-1	399
2001 Wrecker Sheave and Operator Guard	400-1	400
2001 Wrecker Boom Assembly	401-1	401
2001 Crane Hoist Winch and Mounting Hardware	402-1	402
2001 Wrecker Boom Hoist Winch Housing, Worm Gear, and Brake	403-1	403
2001 Wrecker Inner Boom Extension Assembly	404-1	404
2001 Wrecker Inner Boom Extension Cylinder Assembly	405-1	405
2001 Crane Gondola Assembly, Warning Light, and Instruction Plate	406-1	406
2001 Gondola Hoist Control Valve Assembly	407-1	407
2001 Crane Gondola Control Valve Assembly, Basic	408-1	408
2001 Wrecker Turntable Assembly	409-1	409
2001 Crane Hydraulic Swivel Assembly	410-1	410
2001 Crane Support, Turntable, and Bearing Guard	411-1	411
2001 Wrecker Rear Winch Tensioner Chamber Assembly	412-1	412
2001 Wrecker Rear Winch Assembly Complete and Wire Rope Assembly	413-1	413

TABLE OF CONTENTS (CONTINUED)

	Page	Illus. Figure
2001 Wrecker Rear Winch Sheave Swivel and Trolley	414-1	414
2001 Wrecker Rear Winch Cable Tensioner	415-1	415
2001 Wrecker Rear Winch Assembly, Basic	416-1	416
2001 Wrecker Rear Winch Hydraulic Tubing and Control Valves	417-1	417
2001 Wrecker Rear Winch Hydraulic Tubing, Control Valves, and Motor	418-1	418
2001 Wrecker Rear Winch Hydraulic Tubing and Controls	419-1	419
2001 Wrecker Hydraulic Pump and Drive Shaft	420-1	420
2001 Dump Hydraulic Hoist Assembly	421-1	421
2001 Dump Hoist Safety Latch Assembly, Hoses, and Filter	422-1	422
2001 Dump Control Pump, Valve, and Related Parts	423-1	423
2001 Dump Control Pump Assembly	424-1	424
2001 Dump Control Valve Assembly	425-1	425
2001 Dump Control Propeller Drive Shaft Assembly	426-1	426
2001 Dump Controls, Lever Assembly, Cable, and Mounting Hardware	427-1	427
2001 Van Hydraulic Liftgate Assembly and Mounting Hardware	428-1	428
2001 Liftgate Platform Assembly and Hinge Plate	429-1	429
2001 Liftgate Frame and Linkage	430-1	430
2001 Liftgate Controls and Safety Latch	431-1	431
2001 Liftgate Control Assembly, L. H., R.H.	432-1	432
2001 Liftgate Hydraulic Tubing, Oil Tank, and Pump Motor	433-1	433
2001 Liftgate Pump Assembly	434-1	434
2001 Liftgate Hydraulic Tubing and Flow Control Valve	435-1	435
2001 Liftgate Cylinder Assembly and Mounting Hardware	436-1	436
2001 Liftgate Closing Cylinder Assemblies	437-1	437
2001 Liftgate Pump Drive Shaft	438-1	438
2001 Power Takeoff Controls, Lever Assembly, Cable, and Mounting Hardware.	439-1	439
2004 Transfer Power Takeoff Assembly and Related Parts	440-1	440
2004 Transfer Power Takeoff Main Shaft and Drive Couplings	441-1	441
2004 Transmission Power Takeoff Shift Controls	442-1	442
2004 Transmission Power Takeoff Assembly	443-1	443
Group 22 BODY, CHASSIS, AND ACCESSORY ITEMS	444-1	444
2201 Wrecker Gondola Canopy and Seat	444-1	444
2201 Cargo Bow and Stake Assembly and Related Parts	445-1	445
2201 Soft Top Assembly and Related Parts	446-1	446
2201 Soft Top Post Assembly	447-1	447
2201 Tarpaulin Extension Kit, LWB Cargo	448-1	448
2201 Splash Guard Assemblies	449-1	449
2201 Adjustable Safety Strap and Bow Stowage Strap	450-1	450
2202 Windshield Wiper Air Lines and Control Assembly	451-1	451
2202 Windshield Wiper Arm, Blade, and Motor Assembly	452-1	452
2202 Washer Bottle, Jet, and Control Assembly	453-1	453
2202 Rearview Mirrors	454-1	454
2202 Cargo Body Reflectors and Mounting Hardware	455-1	455
2202 Dump Body Reflectors and Mounting Hardware	456-1	456
2202 Wrecker Body Reflectors and Mounting Hardware	457-1	457
2202 Tractor Reflectors and Mounting Hardware	458-1	458
2202 Van Body Reflectors and Mounting Hardware	459-1	459

TABLE OF CONTENTS (CONTINUED)

	Page	Illus. Figure
2207 Hot Water Heater, Hoses, Control Assembly, and Mounting Hardware	460-1	460
2207 Hot Water Heater, Diverter, Air Ducts, and Controls	461-1	461
2210 Data Plates, Instrument Panel	462-1	462
2210 Data Plates, Engine	463-1	463
2210 Data Plates, Transmission	464-1	464
2210 Data Plates, Fuel Pump and Transfer	465-1	465
2210 Data Plates, Air Cleaner, Radiator, Air Cleaner Indicator, Surge Tank, and Fuel Tank Selector	466-1	466
2210 Data Plates, Battery Box, and Generator	467-1	467
2210 Data Plates, Service and Emergency Couplings	468-1	468
2210 Data Plates, Hardtop and Fifth Wheel	469-1	469
2210 Data Plates, Cab, Dump Cab Protector, and Cab Door	470-1	470
2210 Data Plates, Cargo Body Side Gate and Tailgate	471-1	471
2210 Data Plates, Front and Rear Winches	472-1	472
2210 Data Plates, Hydraulic Reservoir Tank	473-1	473
2210 Data Plates, Power Takeoff.. . . .	474-1	474
2210 Data Plates, Wrecker Body and Gondola	475-1	475
2210 Data Plates, Hydraulic Control Valves and Towbar	476-1	476
2210 Data Plates, Control Box Harness	477-1	477
2210 Data Plates, Transfer, Transmission, and Engine Containers	478-1	478
2210 Data Plates, Van Body	479-1	479
2210 Data Plates, Van Body Interior, Front Wall	480-1	480
2210 Data Plates, Van Body Interior, Rear Wall	481-1	481
2210 Data Plates, Van Body Ceiling, Left Side	482-1	482
2210 Data Plates, Van Body Ceiling, Right Side	483-1	483
Group 33 SPECIAL PURPOSE KITS.	484-1	484
3301 Engine Container Assembly	484-1	484
3301 Transmission Container Assembly	485-1	485
3301 Transfer Case Container Assembly	486-1	486
3303 Radiator and Hood Cover Kit	487-1	487
3303 Hardtop Kit	488-1	488
3303 Engine Coolant Heater Kit, Heater Control Box, and Wiring Harness	489-1	489
3303 Engine Coolant Heater Kit, Heater Assembly, Pump, and Related Parts	490-1	490
3303 Engine Coolant Heater Kit, Hoses, Fittings, and Pad Assembly	491-1	491
3303 Engine Coolant Heater Kit, Oil Pan Shroud, and Related Parts	492-1	492
3303 Swingfire Heater Kit, Heater, Cover, and Bracket	493-1	493
3303 Swingfire Heater Kit, Wiring Harness	494-1	494
3303 Swingfire Heater Mounting Kit	495-1	495
3303 Fuel Burning Personnel Heater Kit, Control Box, Heater, and Wiring Harness	496-1	496
3303 Fuel Burning Personnel Heater Kit	497-1	497
3305 Deep Water Fording Kit, Valve Assembly, and Related Parts	498-1	498
3305 Deep Water Fording Kit, Air Hoses, and Cover Plate	499-1	499
3307 Pioneer Tool Bracket Kit	500-1	500
3307 Rifle Mounting Kit	501-1	501
3307 Machine Gun Mounting Kit and Adapter Kit.	502-1	502

TABLE OF CONTENTS (CONTINUED)

	Page	Illus. Figure
3307 Air Brake Kit, Control Valves, and Lines	503-1	503
3307 Air Brake Kit, Air Lines, and Doublecheck Valves	504-1	504
3307 Air Brake Kit, Air Lines, and Tractor Protection Valve	505-1	505
3307 Chemical Agent Alarm Mounting Kit	506-1	506
3307 A-Frame Components Kit	507-1	507
3307 Alternator Kit, 60 to 100 AMP.	508-1	508
3307 Dump Body Troop Seat and Tarpaulin Kit	509-1	509
3307 Fire Extinguisher Kit	510-1	510
3307 Convoy Warning Light Kit.	511-1	511
3307 Convoy Warning Light Kit, Dump	512-1	512
3307 Convoy Warning Light Kit, Van	513-1	513
3307 European Light Kit	514-1	514
3307 Seat Belt Kit	515-1	515
Group 47 GAGES AND MEASURING DEVICES	516-1	516
4701 Speedometer Drive Adapter, Cable, and Gage Assembly	516-1	516
4701 Tachometer Cable and Gage Assembly	517-1	517
4702 Primary and Secondary Air Pressure Gages	518-1	518
Group 94 KITS	Kits- 1	
9401 Service Kits	Kits-1	
Group 95 GENERAL USE STANDARDIZED PARTS	Bulk-1	
9501 Bulk	Bulk-1	
Section III SPECIAL TOOL LIST		
Group 26 TOOLS AND TEST EQUIPMENT	519-1	519
2604 Peculiar End Item Special Tools	519-1	519
Section IV. NATIONAL STOCK NUMBER AND PART NUMBER INDEX	I-1	

DIRECT SUPPORT AND GENERAL SUPPORT MAINTENANCE REPAIR PARTS AND SPECIAL TOOLS LIST (INCLUDING DEPOT MAINTENANCE REPAIR PARTS)

SECTION I. INTRODUCTION

1. Scope.

This Repair Parts and Special Tools List (RPSTL) lists and authorizes spares and repair parts, special tools, special test, measurement, and diagnostic equipment (TMDE); and other special support equipment required for performance of direct support and general support maintenance of the 5-ton, 6x6, M939 and M939A1 series vehicles. It authorizes the requisitioning, issue, and disposition of spares, repair parts, and special tools as indicated by the source, maintenance, and recoverability (SMR) codes.

2. General.

In addition to Section I, Introduction, this RPSTL is divided into the following sections:

a. Section II. Repair Parts List. A list of spares and repair parts authorized by this RPSTL for use in the performance of maintenance. The list also includes parts which must be removed for replacement of the authorized parts. Parts lists are composed of functional groups in ascending alphanumeric sequence, with the parts in each group listed in ascending figure and item number sequence. Bulk materials are listed in item name sequence. Repair parts kits are listed separately in their own functional group within section II. Repair parts for repairable special tools are also listed in this section. Items listed are shown on the associated illustration(s)/figure(s).

b. Section III. Special Tools List. A list of special tools, special TMDE, and other special support equipment authorized by this RPSTL (as indicated by Basis of Issue (BOI) information in DESCRIPTION AND USABLE ON CODE column) for the performance of maintenance.

c. Section IV. National Stock Number and Part Number Index. A list, in National Item Identification Number (NIIN) sequence, of all National stock numbered items appearing in the listing, followed by a list in alphanumeric sequence of all part numbers appearing in the listings. National stock numbers and part numbers are cross-referenced to each illustration figure and item number appearance.

3. Explanation of Columns (Sections II and III).

a. Illustration (Column I). This column is divided as follows:

(1) **((a) FIG NO.) Figure Number.** Indicates the figure number illustrating an exploded view of a functional group.

(2) **((b) Item No.)** Indicates the number used to identify items called out in the illustration.

b. SMR Code (Column 2)). The Source, Maintenance, and Recoverability (SMR) code is a 5-position code containing supply/requisitioning information, maintenance category authorization criteria, and disposition instruction, as shown in the following breakout:

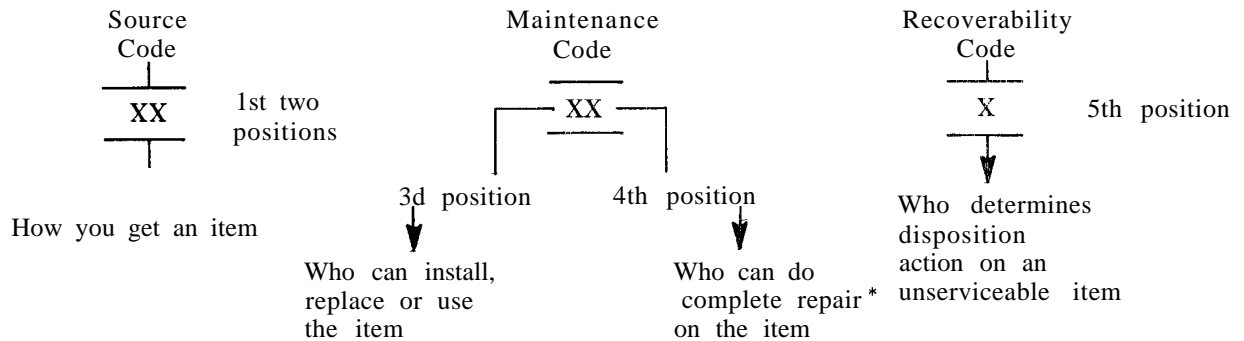

* Complete Repair: Maintenance capacity, capability, and authority to perform all corrective maintenance tasks of the "Repair" function in a use/user environment in order to restore serviceability to a failed item.

(1) **Source Code.** The source code tells you how to get an item needed for maintenance, repair, or overhaul of an end item/equipment. Explanations of source codes follows:

Code	Explanation	
PA PB PC**	Stocked items; use the applicable NSN to request/requisition items with these source codes. They are authorized to the category indicated by the code entered in the 3d position of the SMR code. ** NOTE: Items coded PC are subject to deterioration.	
PD PE PF PG		
KD KF KB		Items with these codes are not to be requested/requisitioned individually. They are part of a kit which is authorized to the maintenance category indicated in the 3d position of the SMR code. The complete kit must be requisitioned and applied.
MO- (Made at Org Level) MF- (Made at DS Level) MH- (Made at GS Level) ML- (Made at Specialized Repair Act (SRA)) MD- (Made at Depot)		Items with these codes are not to be requested/requisitioned individually. They must be made from bulk material which is identified by the part number in the DESCRIPTION AND USABLE ON CODE (UOC) column and listed in the bulk material group of the repair parts list in the RPSTL. If the item is authorized to you by the 3d position code of the SMR code, but the source code indicates it is made at a higher level, order the item from the higher level of maintenance.
AO- (Assembled by Org Level) AF- (Assembled by DS Level) AH- (Assembled by GS Level) AL- (Assembled by SRA) AD- (Assembled by Depot)		Items with these codes are not to be requested/requisitioned individually. The parts that make up the assembled item must be requisitioned or fabricated and assembled at the level of maintenance indicated by the source code. If the 3d position code of the SMR code authorizes you to replace the item, but the source code indicates the item is assembled at a higher level, order the item from the higher level of maintenance.
XA -		Do not requisition an "XA"-coded item. Order its next higher assembly. (Also, refer to the NOTE below).
XB -	If an "XB" item is not available from salvage, order it using the FSCM and part number given.	
XC -	Installation drawing, diagram, instruction sheet, field service drawing, that is identified by manufacturer's part number.	
XD -	Item is not stocked. Order an "XD"-coded item through normal supply channels using the FSCM and part number given, if no NSN is available.	

NOTE

Cannibalization or controlled exchange, when authorized, maybe used as a source of supply for items with the above source codes, except for those source coded "XA".

(2) **Maintenance Code.** Maintenance codes tell you the level(s) of maintenance authorized to USE and REPAIR support items. The maintenance codes are entered in the third and fourth positions of the SMR code as follows:

(a) The maintenance code entered in the third position tells you the lowest maintenance level authorized to remove, replace, and use an item. The maintenance code entered in the third position will indicate authorization to one of the following levels of maintenance:

Code	Application/Explanation
C	Crew or operator maintenance done within organizational maintenance.
O	Organizational level can remove, replace, and use the item.
F	Direct support level can remove, replace, and use the item.
H	General support level can remove, replace, and use the item.
L	Specialized repair activity can remove, replace, and use the item.
D	Depot level can remove, replace, and use the item.

(b) The maintenance code entered in the fourth position tells whether or not the item is to be repaired and identifies the lowest maintenance level with the capability to do complete repair (i.e., perform all authorized repair functions). (NOTE: Some limited repair may be done on the item at a lower level of maintenance, if authorized by the Maintenance Allocation Chart (MAC) and SMR codes.) This position will contain one of the following maintenance codes:

Code	Application/Explanation
O	-Organizational is the lowest level that can do complete repair of the item.
F	-Direct support is the lowest level that can do complete repair of the item.
H	-General support is the lowest level that can do complete repair of the item.
L	-Specialized repair activity (designate the specialized repair activity) is the lowest level that can do complete repair of the item.
D	-Depot is the lowest level that can do complete repair of the item.
Z	-Nonreparable. No repair is authorized.
B	-No repair is authorized. (No Darts or special tools are authorized for the maintenance of a "B" coded item.) However, the item maybe reconditioned by adjusting, lubricating, etc., at the user level.

(3) **Recoverability Code.** Recoverability codes are assigned to items to indicate the disposition action on unserviceable items. The recoverability code is entered in the fifth position of the SMR code as follows:

Recoverability Codes	Application/Explanation
Z	-Nonreparable item. When unserviceable, condemn and dispose of the item at the level of maintenance shown in 3d position of SMR code.
O	-Reparable item. When uneconomically repairable, condemn and dispose of the item at organizational level.
F	-Reparable item. When uneconomically repairable, condemn and dispose of the item at the direct support level.
H	-Reparable item. When uneconomically repairable, condemn and dispose of the item at the general support level.
D	-Reparable item. When beyond lower level repair capability, return to depot. Condemnation and disposal of item not authorized below depot level.
L	-Reparable item. Condemnation and disposal not authorized below specialized repair activity (SRA).
A	-Item requires special handling or condemnation procedures because of specific reasons (e.g., precious metal content, high dollar value, critical material, or hazardous material). Refer to appropriate manuals/directives for specific instructions.

c. **National Stock Number (Column (3)).** List the National Stock Number (NSN) assigned to the item. Use the NSN for requests/requisitions.

d. **Part Number (Column (4)).** Indicates the primary number used by the manufacturer (individual, company, firm, corporation, or Government activity), which controls the design and characteristics of the item by means of its engineering drawings, specifications standards, and inspection requirements to identify an item or range of items.

e. **FSCM (Column (5)).** The Federal Supply Code for Manufacturer (FSCM) is a 5-digit numeric code which is used to identify the manufacturer, distributor, or Government agency, etc., that supplies the item.

NOTE

When you use a NSN to requisition an item, the item you receive may have a different part number from the part ordered.

f. **Description and Usable on Codes (UOC) (Column (6)).** This column includes the following information:

- (1) The Federal item name and, when required, a minimum description to identify the item.
- (2) Items that are included in kits and sets are listed below the name of the kit or set.

(3) Spare/repair parts that make up an assembled item are listed immediately following the assembled item line entry.

(4) Part numbers for bulk materials are referenced in this column in the line item entry for the item to be manufactured/fabricated.

(5) When the item is not used with all serial numbers of the same model, the effective serial numbers are shown on the last line(s) of the description (before UOC).

(6) The usable on code, when applicable (refer to paragraph 5, Special Information).

(7) In the Special Tools List section, the basis of issue (BOI) appears as the last line(s) in the entry for each special tool, special TMDE, and other special support equipment. When density of equipments supported exceeds density spread indicated in the basis of issue, the total authorization is increased proportionately.

(8) The statement "END OF FIGURE" appears just below the last item description in column 6 for a given figure in both Section II and Section III.

g. U/M (Column 7). The Unit of Measure (U/M) indicates the measure (e.g., foot, gallon, pound) or count (e.g., each, dozen, gross) of a listed item. A two-character alpha code (e.g., FT, GL, LB, EA, DZ, GR) appears in this column to indicate the measure or count. If the U/M code appearing in this column differs from the Unit of Issue (U/I) code listed in the Army Master Data File (AMDF), request the lowest U/I that will satisfy your needs.

h. QTY INC IN UNIT (Column 8). The Quantity Incorporated in Unit (QTY INC IN UNIT) indicates the quantity of the item used in the breakout shown on the illustration figure, which is prepared for a functional group, subfunctional group, or an assembly. A "V" appearing in this column in lieu of a quantity indicates that no specific quantity is applicable (e.g., shims, spacers).

4. Explanation of Columns (Section IV).

a. National Stock Number (NSN) Index.

(1) **Stock Number Column.** This column lists the NSN by National item identification number (NIIN)

sequence. The NIIN consists of the last nine digits of the NSN (i.e., ). When using this column

to locate an item, ignore the first 4 digits of the NSN. However, the complete NSN should be used when ordering items by stock number.

(2) **Fig. Column.** This column lists the number of the figure where the item is identified/located. The figures are in numerical order in Section II and Section III.

(3) **Item Column.** The item number identifies the item associated with the figure listed in the adjacent FIG. column. This item is also identified by the NSN listed on the same line.

b. Part Number Index. Part numbers in this index are listed by part number in ascending alphanumeric sequence (i.e., vertical arrangement of letter and number combination which places the first letter or digit of each group in order A through Z, followed by the numbers 0 through 9 and each following letter or digit in like order).

(1) **FSCM Column.** The Federal Supply Code for Manufacturer (FSCM) is a 5-digit numeric code used to identify the manufacturer, distributor, or Government agency, etc., that supplies the item.

(2) **Part Number Column.** Indicates the primary number used by the manufacturer (individual, firm, corporation, or Government activity), which controls the design and characteristics of the item by means of its engineering drawings, specifications standards, and inspection requirements to identify an item or range of items.

(3) **Stock Number Column.** This column lists the NSN for the associated part number and manufacturer identified in the PART NUMBER and FSCM columns to the left.

(4) **Fig. Column.** This column lists the number of the figure where the item is identified/located in Section II and Section III.

(5) **Item Column.** The item number is that number assigned to the item as it appears in the figure referenced in the adjacent figure number column.

5. Special Information.

a. Usable on Code. The usable on code appears in the lower left corner of the Description column heading. Usable on codes are shown as "UOC:" in the Description Column (justified left) on the first line applicable item description/nomenclature. Uncoded items are applicable to all models. Identification of the usable on codes used in the RPSTL are:

Code	Used On	Code	Used On
DAA	M924A1 WO/W	V06	M941 W/W
DAB	M926A1 W/W	V07	M941 WO/W
DAC	M927A1 WO/W	V12	M926 W/W
DAD	M928A1 W/W	V13	M924 WO/W
DAE	M929A1 WO/W	V14	M925 W/W
DAF	M930A1 W/W	V15	M923 WO/W
DAG	M931A1 WO/W	V16	M928 W/W
DAH	M932A1 W/W	V17	M927 WO/W
DAJ	M934A1 WO/W	V18	M936 W/W
DAK	M935A1 WO/W	V19	M930 W/W
DAL	M936A1 W/W	V20	M929 WO/W
DAQ	M941A1 W/W	V21	M932 W/W
DAR	M941A1 WO/W	V22	M931 WO/W
DAV	M945A1 W/W	V24	M934 WO/W
DAW	M923A1 WO/W	V25	M935 WO/W
DAX	M925A1 W/W	V39	M945 W/W

b. Fabrication Instructions. Bulk materials required to manufacture items are listed in the bulk material functional group of this RPSTL. Part numbers for bulk materials are also referenced in the description column of the line item entry for the item to be manufactured/fabricated. Detailed fabrication instructions for items source codes to be manufactured or fabricated are found in TM 9-2320-272-20 and TM 9-2320-272-34.

c. Assembly Instruction. Detailed assembly instructions for items source coded to be assembled from component spare/repair parts are found in TM 9-2320-272-20 and TM 9-2320-272-34 . Items that make up the assembly are listed immediately following the assembly item entry or reference is made to an applicable figure.

d. Kits. Line item entries for repair parts kits appear in Functional Group 9401 in Section II.

e. Index Numbers. Items which have the word BULK in the figure column will have an index number shown in the item number column. This index number is a cross-reference between the National Stock Number/Part Number Index and the bulk material list in Section II.

f. Associated Publications. The publications listed below pertain to the 5-ton, 6x6, M939 and M939A1 series vehicles and their components:

LO 9-2320-272-12	Lubrication Order
TM 9-2320-272-10	Operator's Manual
TM 9-2320-272-10HR	Hand Receipt, Operators Manual
TM 9-2320-272-20	Organizational Maintenance Manual
TM 9-2320-272-34	Direct Support and General Support Maintenance Manual
TM 9-2320-272-20P	Organizational Maintenance Repair Parts and Special Tools List
DMWR 9-3830-501	Depot Maintenance Work Requirements, Front and Rear Winch Assemblies
DMWR 9-2520-508	Depot Maintenance Work Requirements, Front and Rear Axle Assemblies
DMWR 9-2520-522	Depot Maintenance Work Requirements, Automatic Transmission
DMWR 9-2520-530	Depot Maintenance Work Requirements, Transfer Assembly

g. Illustrations. Item numbers on illustrations have been assigned in clockwise sequence, starting at the 11 o'clock position (upper left).

6. How to Locate Repair Parts.

a. When National Stock Number or Part Number is Not Known.

(1) **First.** Using the table of contents, determine the assembly group or subassembly group to which the item belongs. This is necessary since figures are prepared for assembly groups and subassembly groups, and listings are divided into the same groups.

(2) **Second.** Find the figure covering the assembly group or subassembly group to which the item belongs.

(3) **Third.** Identify the item on the figure and note the item number.

(4) **Fourth.** Refer to the Repair Parts List for the figure to find the part number for the item number noted on the figure.

(5) **Fifth.** Refer to the Part Number Index to find the NSN, if assigned.

b. When National Stock Number or Part Number is Known.

(1) **First.** Using the Index of National Stock Numbers and Part Numbers, find the pertinent National Stock Number or Part Number. The NSN index is in National Item Identification Number (NIIN) sequence [see 4.a.(1)]. The part numbers in the part number index are listed in ascending alphanumeric sequence (see 4.b.). Both indexes cross-reference you to the illustration figure and item number of the item you are looking for.

(2) **Second.** After finding the figure and item number, verify that the item is the one you're looking for, then locate the item number in the repair parts list for the figure.

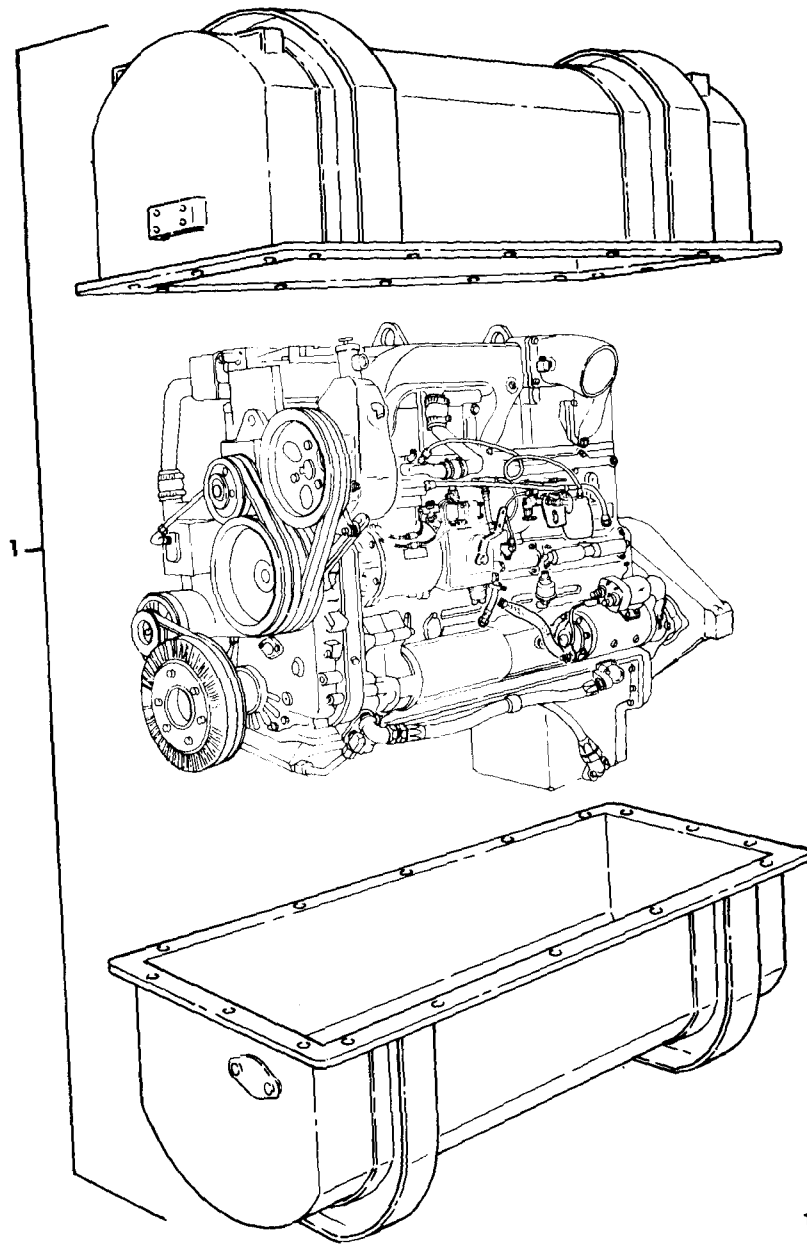

TA 467756

Figure 1. Engine and Container Assembly.

(1)	(2)	(3)	(4)	(5)	(6)	(7)	(8)
ILLUS.							
(a)	(b)	SMR	NATIONAL	PART	DESCRIPTION	U/M	QTY
FIG. NO.	ITEM NO.	CODE	STOCK NUMBER	NUMBER	FSCM		INC
							IN
							UNIT
					GROUP 01 ENGINE 0100 ENGINE ASSEMBLY FIG.1 ENGINE AND CONTAINER ASSEMBLY		
1	1	PAFHD	2815-01-111-2262	5704507	19207 ENGINE WITH CONTAINER CUMINS NHC 250 WITH AFC FUEL PUMP	EA	1
					END OF FIGURE		

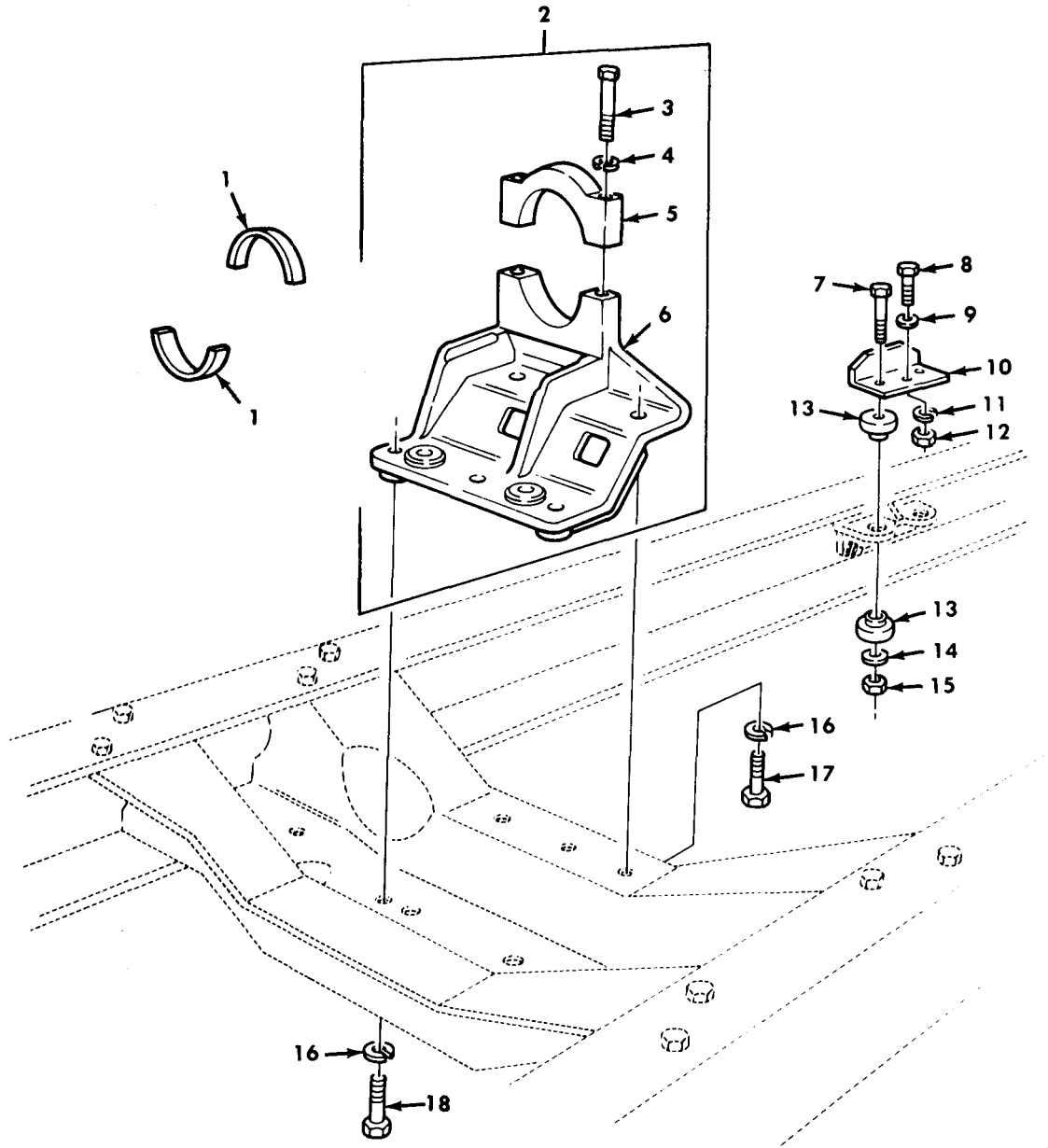

TA 156378

Figure 2. Engine Mounts.

(1) ILLUS. (a) FIG. NO.	(2) (b) ITEM NO.	(3) SMR CODE NATIONAL STOCK NUMBER	(4) PART NUMBER	(5) FSCM	(6) DESCRIPTION USABLE ON CODE	(7) U/M	(8) QTY INC IN UNIT
GROUP 0100 ENGINE ASSEMBLY FIG.2 ENGINE MOUNTS							
2	1	PAFZZ 2815-00-134-4665	J-9813-1	76005	INSERT, MOUNT ENGINE	EA	2
2	2	PAFFF 2510-00-134-4663	11664493	19207	BRACKET, ENGINE MOUNT	EA	1
2	3	PAFZZ 5305-00-724-5939	MS90725-173	96906	SCREW, CAP, HEXAGON	EA	2
2	4	PAFZZ 5310-00-820-6653	23MS35338-50	80045	WASHER, LOCK	EA	2
2	5	XAFZZ	11664496	19207	BRACKET, ENGINE MOUNT	EA	1
2	6	XAFZZ	11664495	19207	BRACKET, ENGINE MOUNT	EA	1
2	7	PAFZZ 5305-00-719-5270	MS90727-123	96906	SCREW, CAP, HEXAGON	EA	4
2	8	PAFZZ 5305-00-726-2561	MS90727-174	96906	SCREW, CAP, HEXAGON	EA	2
2	9	PAFZZ 5310-00-149-9126	MS20002-10	96906	WASHER, FLAT	EA	2
2	10	PAFZZ 5340-00-040-2314	8330333	19207	BRACKET, ANGLE	EA	2
2	11	PAFZZ 5310-00-820-6653	23MS35338-50	80045	WASHER, LOCK	EA	2
2	12	PAFZZ 5310-00-241-6664	MS51943-44	96906	NUT, SELF-LOCKING	EA	2
2	13	PAFZZ 5340-00-484-8588	11648643	19207	MOUNT, RESILIENT	EA	8
2	14	PAFZZ 5310-00-470-4271	11664571	19207	WASHER, FLAT	EA	4
2	15	PAFZZ 5310-00-488-3888	MS51943-40	96906	NUT, SELF-LOCKING	EA	4
2	16	PAFZZ 5310-00-584-5272	MS35338-48	96906	WASHER, LOCK	EA	5
2	17	PAFZZ 5305-00-071-2068	MS90728-112	96906	SCREW, CAP, HEXAGON	EA	2
2	18	PAFZZ 5305-00-071-2069	MS90728-113	96906	SCREW, CAP, HEXAGON	EA	2
END OF FIGURE							

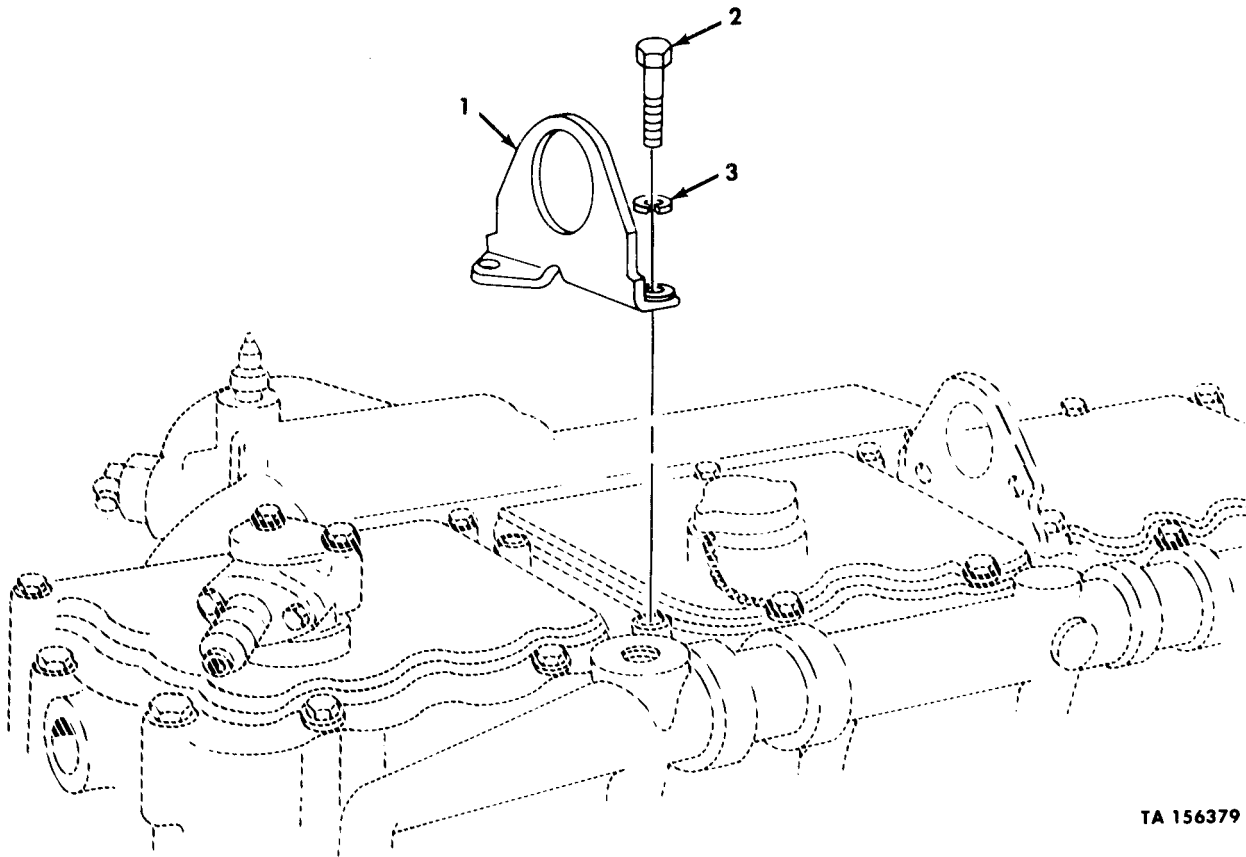

TA 156379

Figure 3. Engine Lifting Bracket.

(1)	(2)	(3)	(4)	(5)	(6)	(7)	(8)
ILLUS.							QTY
(a)	(b)	SMR	NATIONAL	PART	DESCRIPTION	U/M	INC
FIG.	ITEM	CODE	STOCK	NUMBER	FSCM		IN
NO.	NO.		NUMBER		USABLE ON CODE		UNIT

GROUP 0100 ENGINE ASSEMBLY
 FIG.3 ENGINE LIFTING BRACKET

3	1	PAFZZ	2815-00-404-2946	170226	15434	BRACKET,ENGINE LIFT	EA	2
3	2	PAFZZ	5305-00-795-9343	S176	15434	SCREW,CAP	EA	4
3	3	PAFZZ	5310-01-200-1318	S-608	15434	WASHER,LOCK	EA	4

END OF FIGURE

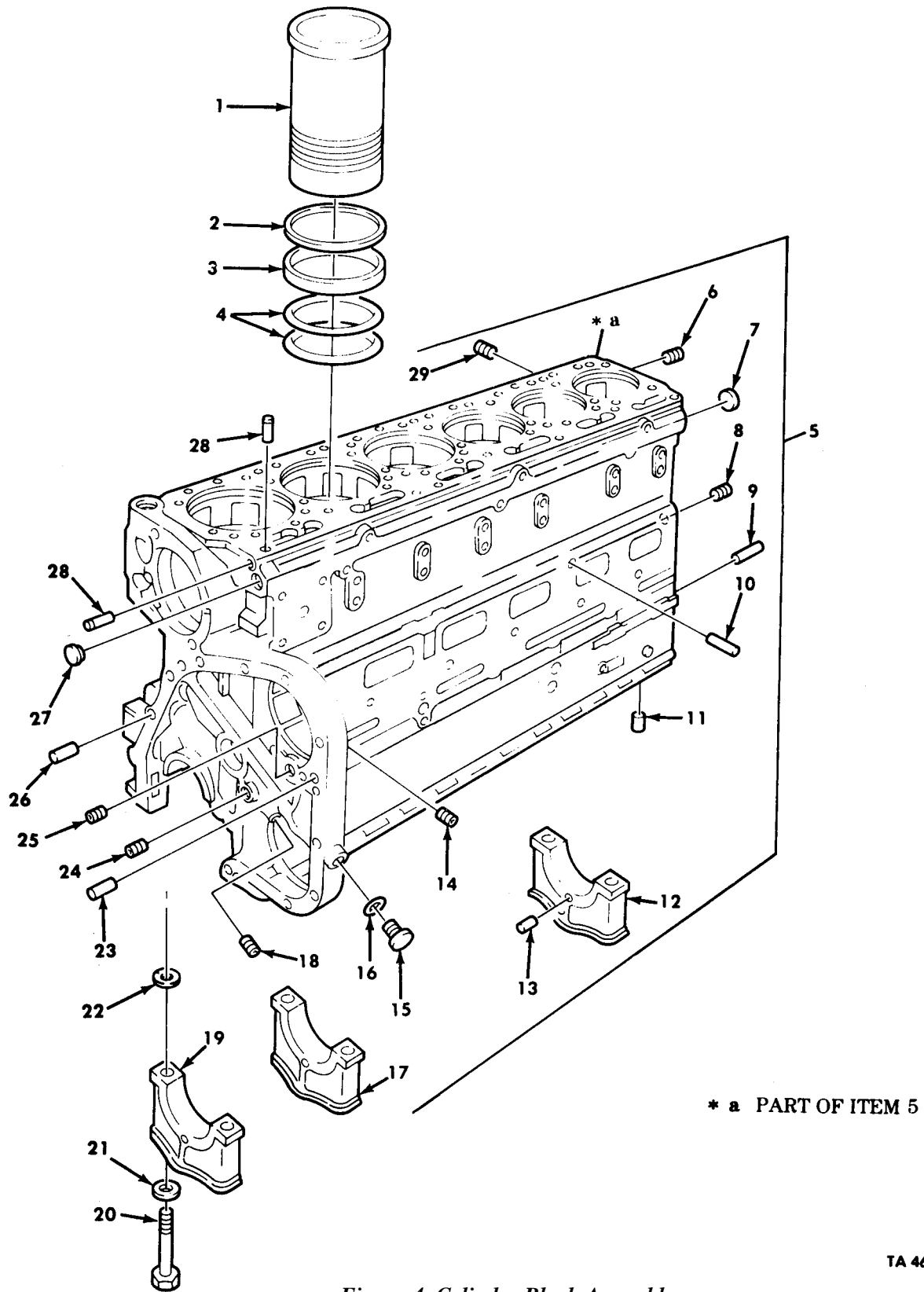
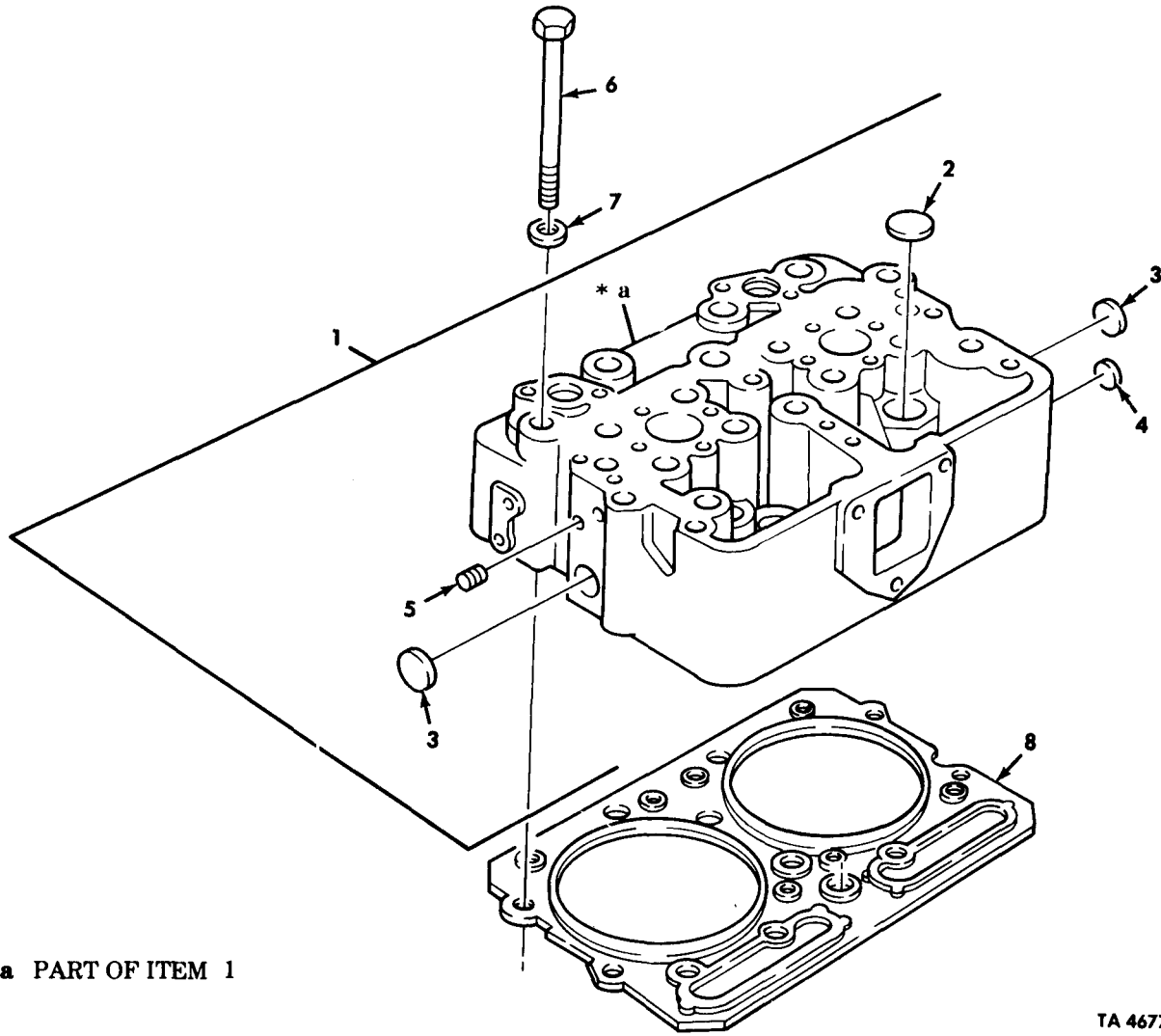

Figure 4. Cylinder Block Assembly.

(1) ILLUS. (a) FIG. NO.	(2) (b) ITEM NO.	(3) SMR NATIONAL STOCK NUMBER	(4) PART NUMBER	(5) FSCM	(6) DESCRIPTION USABLE ON CODE	(7) U/M	(8) QTY INC IN UNIT
GROUP 0101 CRANKCASE,BLOCK,CYLINDER HEAD FIG.4 CYLINDER BLOCK ASSEMBLY							
4	1	KFHZZ	3042763	15434	CYLINDER SLEEVE PART OF KIT P/N AR11317, 3801538	EA	1
4	2	PAHZZ	5365-01-147-9802	3019955	15434 SHIM,CYLINDER .007	EA	V
4	2	PAHZZ	5365-00-488-0799	3019956	15434 SHIM,CYLINDER .008	EA	V
4	2	PAHZZ	5365-01-147-2496	3019957	15434 SHIM,CYLINDER .009	EA	V
4	2	PAHZZ	5365-01-147-2497	3019958	15434 SHIM,CYLINDER .020	EA	V
4	2	PAHZZ	5365-01-148-8353	3019959	15434 SHIM,CYLINDER .031	EA	V
4	2	PAHZZ	5365-01-147-2495	3019960	15434 SHIM,CYLINDER .062	EA	V
4	3	PAHZZ	5330-00-064-4399	215090	15434 GASKET PART OF KIT P/N AR11317,3011472, 3801538	EA	1
4	4	PAHZZ	5330-01-220-2389	3032874	15434 SEAL,O-RING PAR OF KIT P/N AR11317,3011472, 3801538	EA	2
4	5	XAHDD		3801314	15434 BLOCK ASSEMBLY	EA	1
4	6	PAFZZ	4730-00-203-0549	MS49005-16	96906 PLUG,PIPE	EA	1
4	7	PAFZZ	5340-00-276-5847	S719	15434 PLUG,EXPANSION	EA	1
4	8	PAFZZ	4730-00-081-9618	C3159X2	79470 PLUG,PIPE	EA	8
4	9	PAFZZ	5315-00-014-1284	9226	15434 PIN,STRAIGHT	EA	2
4	10	PAHZZ	5315-00-014-1195	68585	15434 PIN,STRAIGHT	EA	6
4	11	PAHZZ	5315-00-532-9388	1AB2568	23382 PIN,STRAIGHT	EA	2
4	12	XAHZZ		3008049	15434 CAP,MAIN BEARING NO.7	EA	1
4	13	PAHZZ	5315-01-058-4551	202903	15434 PIN,STRAIGHT,HEXAGON CAP	EA	2
4	14	PAFZZ	4730-00-018-9566	S911B	15434 PLUG,PIPE	EA	1
4	15	PAFZZ	5365-01-150-6257	210884	15434 PLUG,HEX SOCKET	EA	1
4	16	PAFZZ	5310-00-197-5304	66292	15434 WASHER,PLAIN	EA	1
4	17	XAHZZ		3008048	15434 CAP,MAIN BEARING NO.2,4,6	EA	3
4	18	PAHZZ	4730-01-147-2223	3008468	15434 PLUG,PIPE	EA	1
4	19	XAHZZ		3008047	15434 CAP,MAIN BEARING NO.1,3,5	EA	3
4	20	PAHZZ	5305-01-179-2380	208346	15434 SCREW,CAP,HEXAGON 3/4 INCH	EA	14
4	20	PAHZZ		105953	15434 SCREW,CAP,HEXAGON 1 INCH	EA	14
4	21	PAHZZ	5310-00-082-1882	140218	15434 WASHER,FLAT USE WITH 3/4 INCH CAPSCREW	EA	14
4	21	PAHZZ		3009213	15434 LOCKPLATE USE WITH 1 INCH CAPSCREW	EA	14
4	22	PAHZZ	5365-00-428-6201	60575	15434 SPACER,RING USE WITH 1 INCH CAPSCREW	EA	7
4	22	PAHZZ	5365-01-241-3888	3037045	15434 SPACER,RING USE WITH 3/4 INCH CAPSCREW	EA	7
4	23	PAHZZ	2815-00-772-9434	70653	15434 DOWEL,METALLIC	EA	1
4	24	PAFZZ	4730-00-010-3867	3013786	15434 PLUG,PIPE	EA	3
4	25	PAHZZ	4730-01-106-0202	3008469	15434 PLUG,PIPE	EA	1
4	26	PAHZZ	5315-00-238-0882	60408	15434 PIN,STRAIGHT	EA	1
4	27	PAFZZ	5340-00-050-1600	MS35648-8	96906 PLUG,EXPANSION	EA	1
4	28	PAFZZ	5315-00-281-7610	68445	15434 PIN,GROOVED	EA	6
4	29	PAFZZ	4730-00-954-1281	3008466	15434 PLUG,PIPE	EA	1

END OF FIGURE



* a PART OF ITEM 1

TA 467758

Figure 5. Cylinder Head Assembly, Gasket, and Mounting Hardware.

(1) ILLUS.	(2) (a) FIG. NO.	(3) (b) ITEM NO.	(4) SMR CODE	(5) NATIONAL STOCK NUMBER	(6) PART NUMBER	(7) FSCM	(8) DESCRIPTION USABLE ON CODE	(9) U/M	(10) (8) QTY INC IN UNIT
GROUP 0101 CRANKCASE,BLOCK,CYLINDER HEAD FIG.5 CYLINDER HEAD ASSEMBLY,GASKET,AND MOUNTING HARDWARE									
5	1	PAFF	2815-01-146-4182	3007835	15434		CYLINDER HEAD,DIESEL	EA	3
5	2	PAFZZ	5340-01-087-0681	213395	15434		PLUG,EXPANSION	EA	6
5	3	PAFZZ	5340-01-086-6193	216524	15434		PLUG,EXPANSION	EA	2
5	4	PAFZZ	5340-01-087-0682	213394	15434		PLUG,EXPANSION	EA	1
5	5	PAFZZ	4730-00-018-9566	S911B	15434		PLUG,PIPE	EA	4
5	6	PAFZZ	5305-01-072-4270	177734	15434		SCREW	EA	36
5	7	PAFZZ	5310-00-962-5610	69699	15434		WASHER,FLAT	EA	36
5	8	PAFZZ	5330-01-080-5021	3047402	15434		GASKET PART OF KIT P/N 3011472-3801397	EA	3

END OF FIGURE

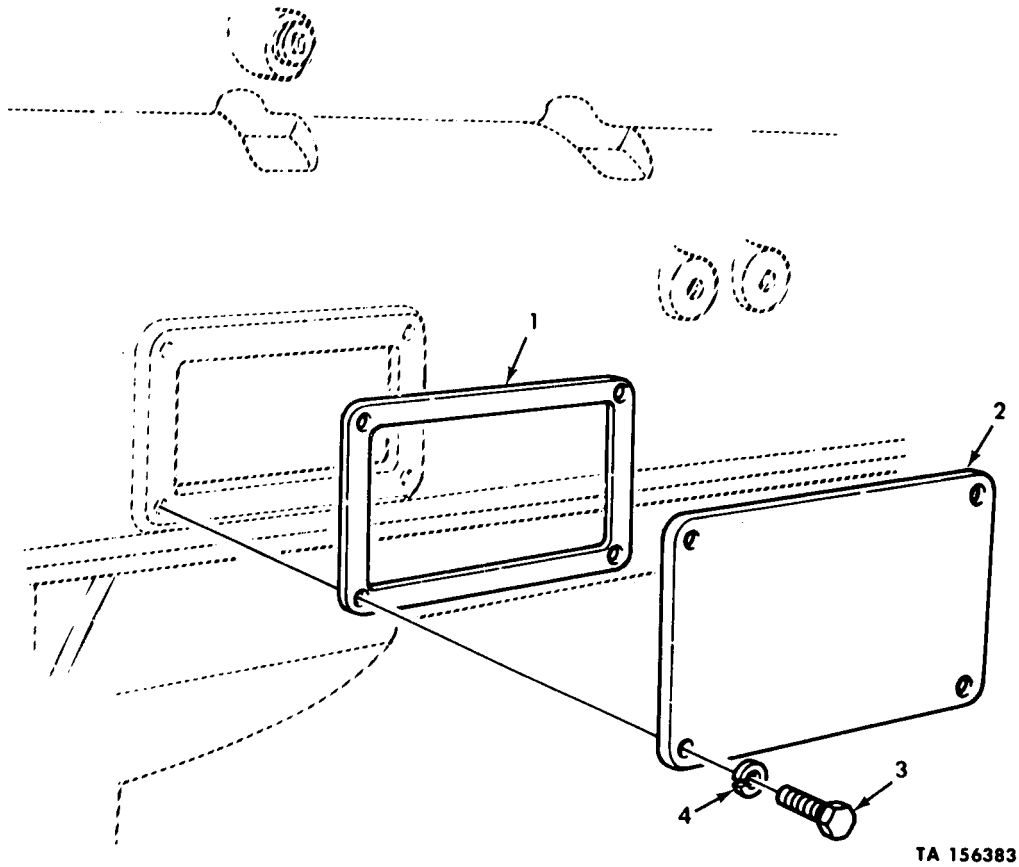

TA 156383

Figure 6. Engine Access Cover.

(1) ILLUS.	(2) (a) FIG. NO.	(3) (b) ITEM NO.	(4) SMR CODE	(5) NATIONAL STOCK NUMBER	(6) PART NUMBER	(7) FSCM	(8) DESCRIPTION USABLE ON CODE	(9) U/M	(10) QTY INC IN UNIT
GROUP 0101 CRANKCASE,BLOCK,CYLINDER HEAD									
FIG.6 ENGINE ACCESS COVER									
6	1	PAFZZ	5330-00-246-0309	65274	15434		GASKET PART OF KIT P/N 3011472	EA	1
6	2	PBFZZ	2815-00-404-2947	158145	15434		COVER,ACCESS	EA	1
6	3	PAFZZ	5305-01-085-8197	3010595	15434		SCREW,MACHINE	EA	4
6	4	PAFZZ	5310-00-080-6004	MS27183-14	96906		WASHER	EA	4

END OF FIGURE

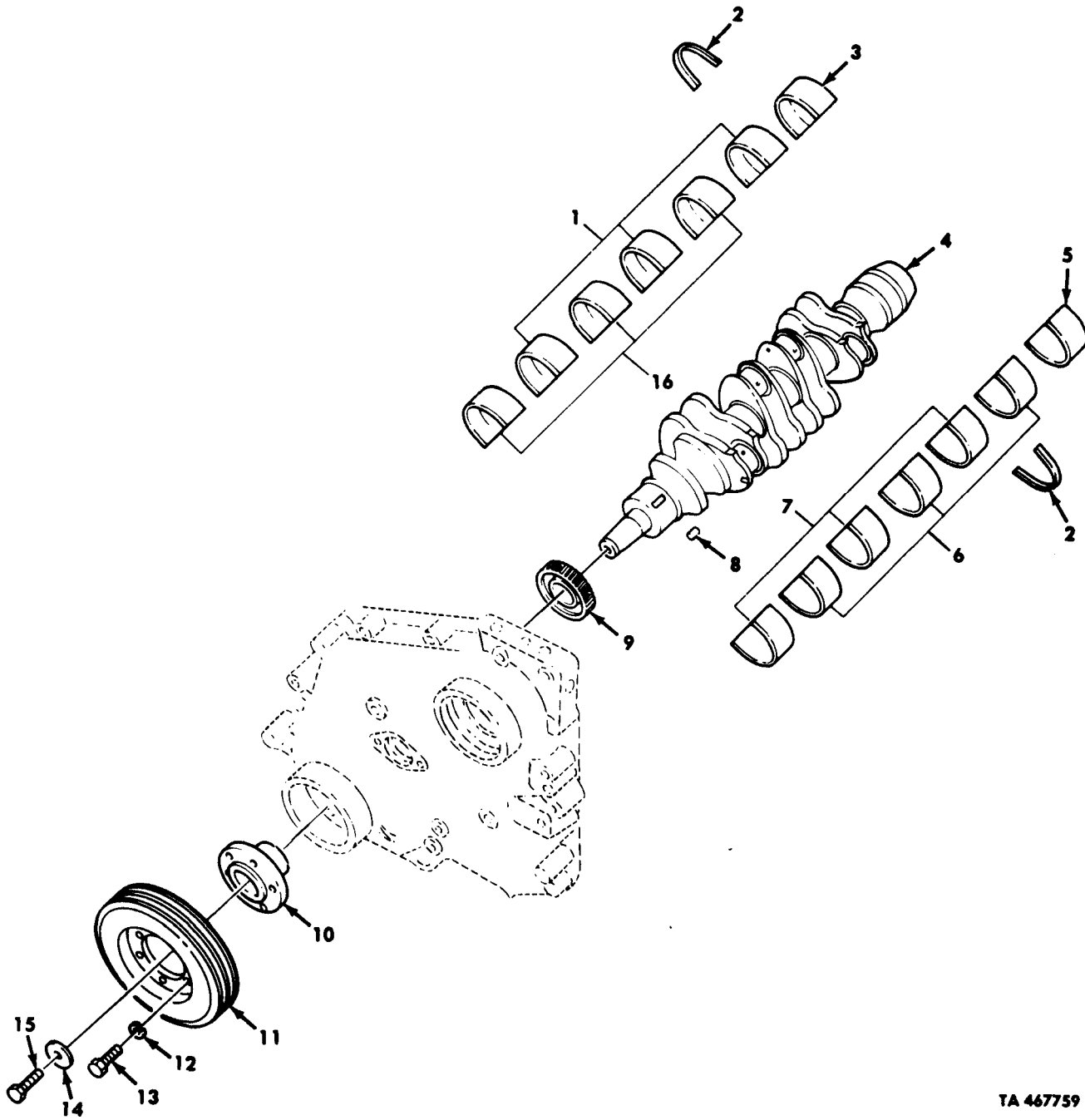

TA 467759

Figure 7. Crankshaft, Dampener, Gear, and Seals.

(1) ILLUS. (a) FIG. NO.	(2) (b) ITEM NO.	(3) SMR CODE	(4) NATIONAL STOCK NUMBER	(5) PART NUMBER	(6) DESCRIPTION USABLE ON CODE	(7) U/M	(8) QTY INC IN UNIT
GROUP 0102 CRANKSHAFT							
FIG. 7 CRANKSHAFT, DAMPENER, GEAR, AND SEALS							
7	1	KFHZZ		3019186	15434 BEARING HALF STD, PART OF KIT P/N 3801260	EA	3
7	1	KFHZZ		3019187	15434 BEARING HALF .10, PART OF KIT P/N 3801261	EA	3
7	1	KFHZZ		3019188	15434 BEARING HALF .020, PART OF KIT P/N 3801262	EA	3
7	1	KFHZZ		3019189	15434 BEARING HALF .030, PART OF KIT P/N 3801262	EA	3
7	1	KFHZZ		3019190	15434 BEARING HALF .040, PART OF KIT P/N 3801264	EA	3
7	2	KFHZZ		3019218	15434 BEARING WASHER, THRUST PART OF KIT P/N 3801260, 3801261, 3801262, 3801263, 3801264	EA	4
7	3	KFHZZ		3019198	15434 BEARING HALF STD, PART OF KIT P/N 3801260	EA	1
7	3	KFHZZ		3019199	15434 BEARING HALF .10, PART OF KIT P/N 3801261	EA	1
7	3	KFHZZ		3019200	15434 BEARING HALF .020, PART OF KIT P/N 3801262	EA	1
7	3	KFHZZ		3019201	15434 BEARING HALF .030, PART OF KIT P/N 3801263	EA	1
7	3	KFHZZ		3019202	15434 BEARING HALF .040, PART OF KIT P/N 3801264	EA	1
7	4	PBHHH	2815-00-453-8994	3029340	15434 CRANKSHAFT, ENGINE	EA	1
7	5	KFHZZ		3019204	15434 BEARING HALF STD, PART OF KIT P/N 3801260	EA	1
7	5	KFHZZ		3019205	15434 BEARING HALF .010, PART OF KIT P/N 3801261	EA	1
7	5	KFHZZ		3019206	15434 BEARING HALF .020, PART OF KIT P/N 3801262	EA	1
7	5	KFHZZ		3019207	15434 BEARING HALF .030, PART OF KIT P/N 3801263	EA	1
7	5	PPHZZ		3019208	15434 BEARING HALF .040, PART OF KIT P/N 3801264	EA	1
7	6	KFHZZ		3019192	15434 BEARING HALF STD, PART OF KIT P/N 3801260	EA	3
7	6	KFHZZ		3019193	15434 BEARING HALF .010, PART OF KIT P/N 3801261	EA	3
7	6	KFHZZ		3019194	15434 BEARING HALF .020, PART OF KIT P/N 3801262	EA	3
7	6	KFHZZ		3019195	15434 BEARING HALF .030, PART OF KIT P/N 3801263	EA	3
7	6	KFHZZ		3019196	15434 BEARING HALF .040, PART OF KIT P/N 3801264	EA	3
7	7	KFHZZ		3019180	15434 BEARING HALF STD, PART OF KIT P/N 3801260	EA	3
7	7	KFHZZ		3019181	15434 BEARING HALF .010, PART OF KIT P/N 3801261	EA	3
7	7	KFHZZ		3019182	15434 BEARING HALF .020, PART OF KIT P/N 3801262	EA	3
7	7	KFHZZ		3019183	15434 BEARING HALF .030, PART OF KIT P/N 3801263	EA	3
7	7	KFHZZ		3019184	15434 BEARING HALF .040, PART OF KIT P/N 3801264	EA	3
7	8	PAHZZ	5315-00-781-2026	MS20068-271	96906 KEY, MACHINE	EA	1
7	9	KFHZZ		142804	15434 GEAR, HELICAL PART OF KIT P/N 5704533	EA	1
7	10	PAFZZ	2815-00-472-2626	202891	15434 FLANGE, CRANKSHAFT	EA	1
7	11	PAFZZ	2815-01-202-9715	3017946	15434 DAMPER, VIBRATION	EA	1
7	12	PAFZZ	5310-00-584-5272	MS35338-48	96906 WASHER, LOCK	EA	6
7	13	PAFZZ	5305-01-114-8095	S-112-A	15434 SCREW, CAP, HEXAGON	EA	6
7	14	PAFZZ	5310-00-829-5238	140411	15434 WASHER, FLAT	EA	1
7	15	PAFZZ	5306-00-420-1691	140410	15434 BOLT, SELF-LOCKING	EA	1
7	16	KFHZZ		3019174	15434 BEARING HALF STD, PART OF KIT P/N 3801260	EA	3
7	16	KFHZZ		3019175	15434 BEARING HALF .010, PART OF KIT P/N 3801261	EA	3
7	16	KFHZZ		3019176	15434 BEARING HALF .020, PART OF KIT P/N 3801262	EA	3
7	16	KFHZZ		3019177	15434 BEARING HALF .030, PART OF KIT P/N 3801263	EA	3
7	16	KFHZZ		3019178	15434 BEARING HALF .040, PART OF KIT P/N 3801264	EA	3

END OF FIGURE

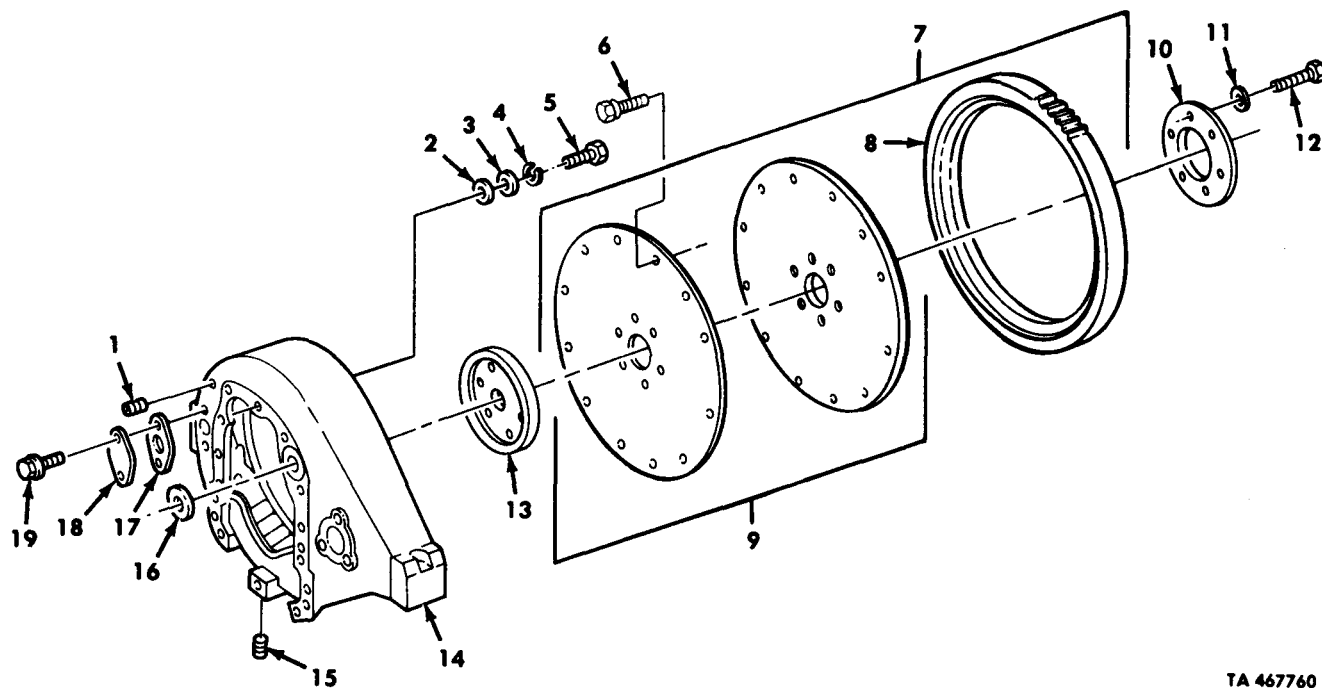
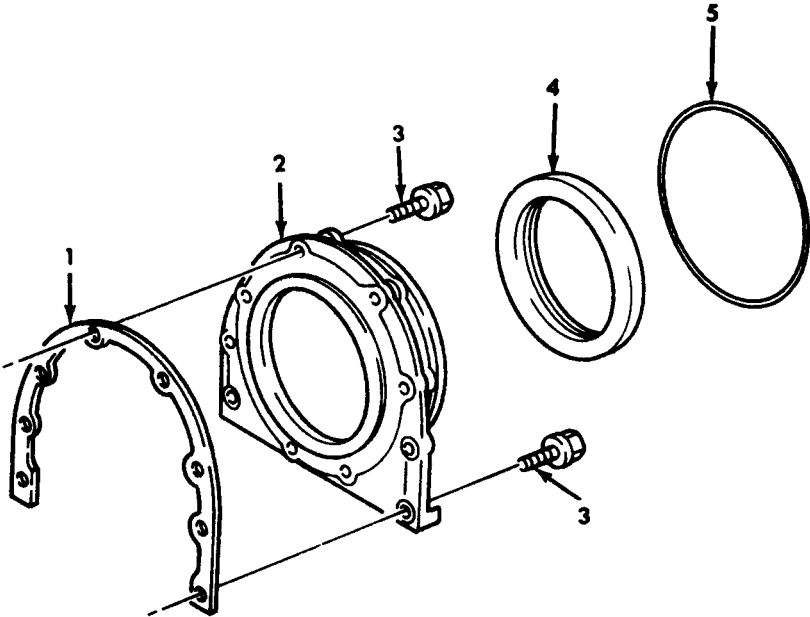

Figure 8. Flywheel Gear Assembly and Housing.

TA 467760

(1) ILLUS. (a) FIG. NO.	(2) (b) ITEM NO.	(3) SMR CODE	(4) NATIONAL STOCK NUMBER	(5) PART NUMBER FSCM	(6) DESCRIPTION USABLE ON CODE	(7) U/M	(8) QTY INC IN UNIT
GROUP 0103 FLYWHEEL ASSEMBLY							
FIG.8 FLYWHEEL GEAR ASSEMBLY AND HOUSING							
8	1	PAFZZ	4730-01-165-9491	3008465	15434	PLUG,PIPE	EA 1
8	2	PAFZZ	5330-00-404-2920	172648	15434	PACKING,PREFORMED PART OF KIT P/N 30114721	EA 9
8	3	PAFZZ	5310-00-081-8500	127316	15434	WASHER,RECESSED	EA 9
8	4	PAFZZ	5310-00-820-6653	S-603	15434	WASHER,LOCK	EA 9
8	5	PAFZZ	5305-01-205-3407	138042	15434	SCREW,CAP	EA 9
8	6	PAFZZ	5306-01-203-6299	3011315	15434	BOLT	EA 12
8	7	PAFZZ	2815-01-114-7397	3007279	15434	FLYWHEEL ASSEMBLY	EA 1
8	8	XAFZZ		217381	15434	GEAR,STARTER RING	EA 1
8	9	XAFZZ		3019077	15434	FLEXPLATE	EA 1
8	10	PAFZZ	2520-01-127-6254	217385	15434	DISK,CLUTCH	EA 1
8	11	PAFZZ	5310-00-134-4171	200861	15434	WASHER,FLAT	EA 6
8	12	PAFZZ	5305-01-112-9698	180175	15434	SCREW,CAP,HEXAGON	EA 6
8	13	PAFZZ	2815-01-126-7404	3007148	15434	ADAPTER,CRANKSHAFT	EA 1
8	14	PPFZZ	2805-00-404-2917	3014979	15434	HOUSING,FLYWHEEL	EA 1
8	15	PAFZZ	4730-01-106-0202	3008469	15434	PLUG,PIPE	EA 1
8	16	PAFZZ	5330-00-729-4427	9333-1	15434	GASKET PART OF KIT P/N 3011472	EA 1
8	17	PAFZZ	5330-01-082-6985	3021735	15434	GASKET	EA 1
8	18	PBFZZ	2815-01-122-8002	70657	15434	COVER,ACCESS	EA 1
8	19	PAFZZ	5305-01-135-5344	3011342	15434	SCREW	EA 2

END OF FIGURE



TA 467761

Figure 9. Crankshaft Rear Cover.

(1) ILLUS.	(2) (a) FIG. NO.	(3) (b) ITEM NO.	(4) SMR CODE	(5) NATIONAL STOCK NUMBER	(6) PART NUMBER	(7) FSCM	(8) DESCRIPTION USABLE ON CODE	(9) U/M	(10) QTY INC IN UNIT
GROUP 0103 FLYWHEEL ASSEMBLY									
FIG.9 CRANKSHAFT REAR COVER									
9	1	PAFZZ	5330-01-082-1906	151623	15434	15434	GASKET PART OF KIT P/N 3011472	EA	1
9	2	PFFZZ	2990-01-120-2883	216165	15434	15434	COVER, REAR	EA	1
9	3	PAFZZ	5305-01-130-6100	3010594	15434	15434	SCREW,CAP,HEXAGON	EA	8
9	4	PAFZZ	5330-00-005-0858	3006737	15434	15434	SEAL PART OF KIT P/N 3011472	EA	1
9	5	PAFZZ	5330-00-452-1748	137075	15434	15434	PACKING,PREFORMED PART OF KIT P/N 3011472	EA	1

END OF FIGURE

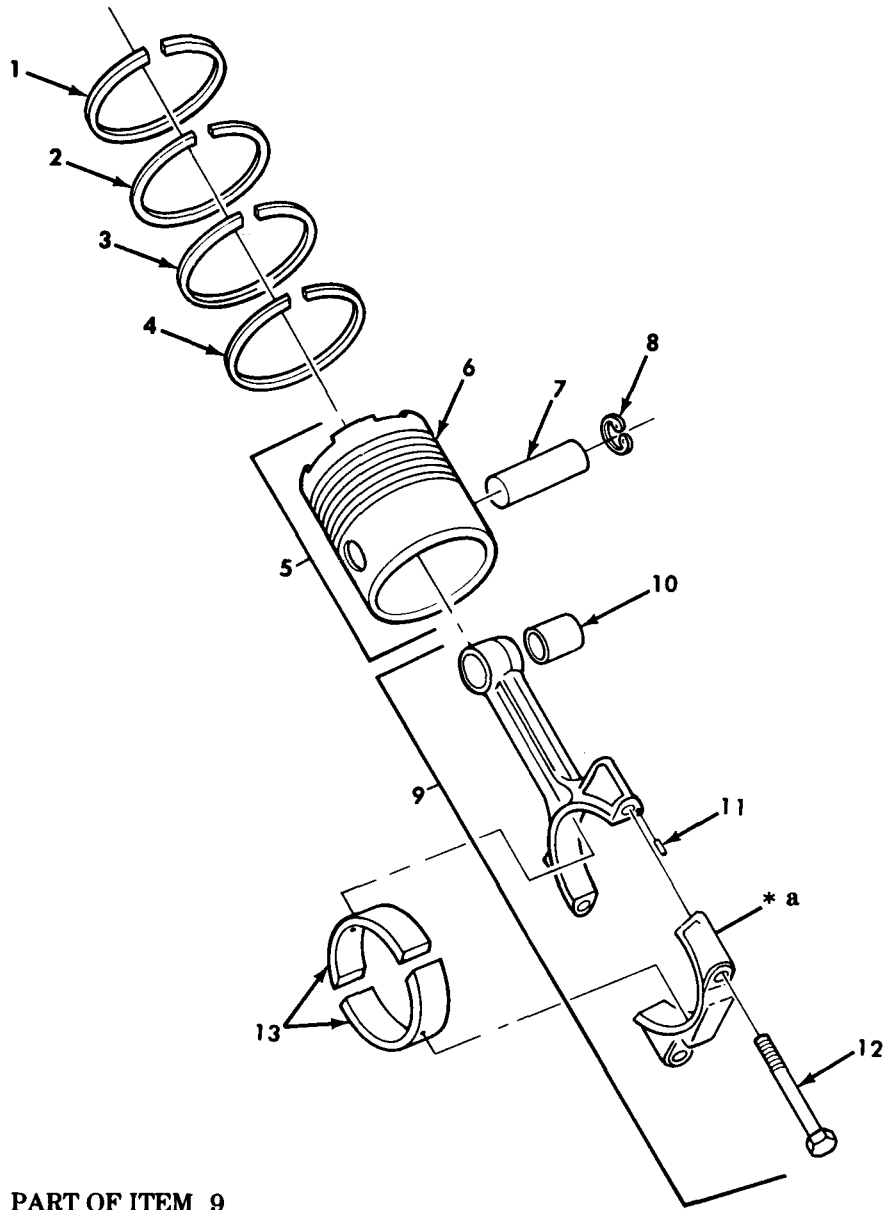
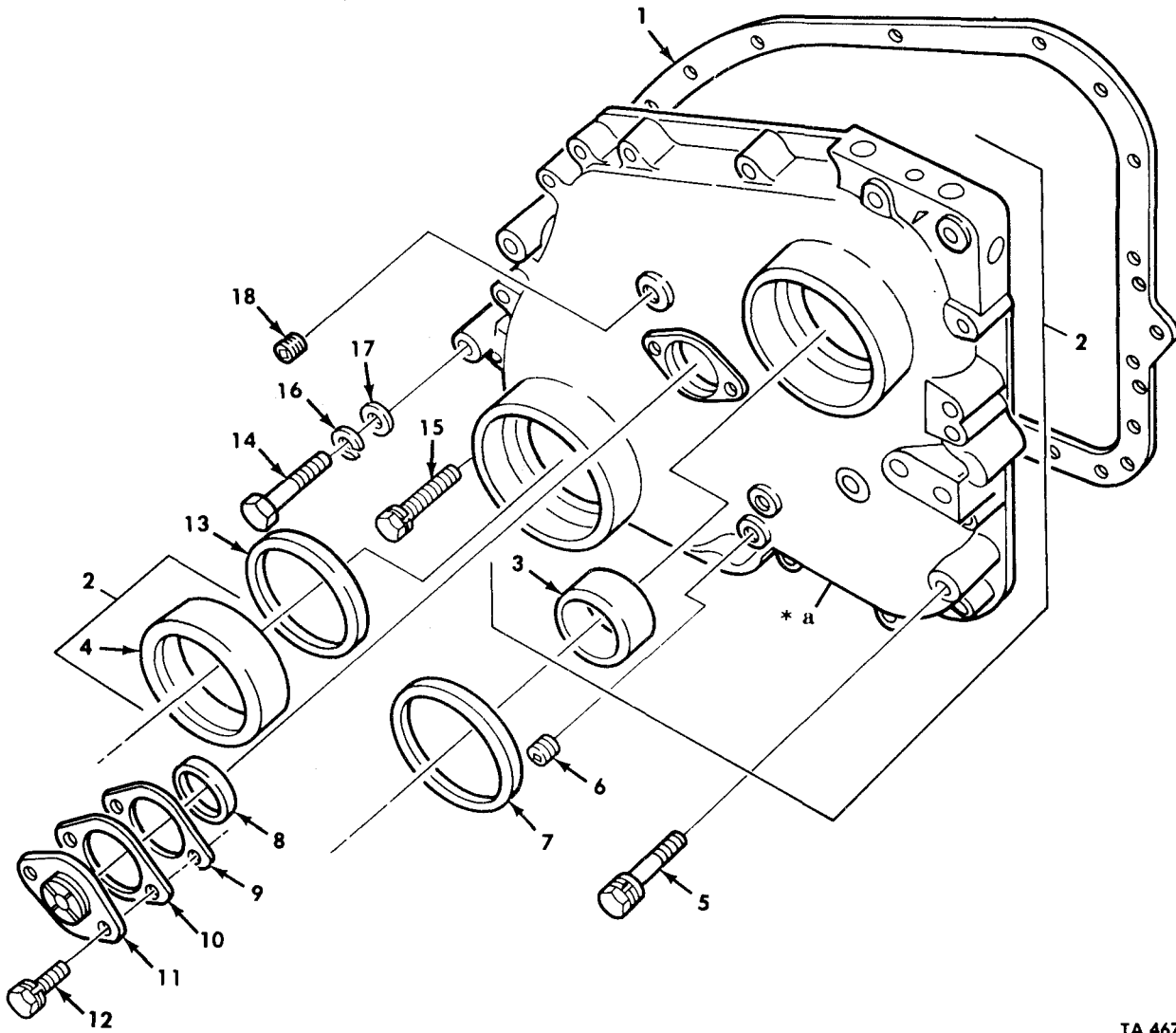

Figure 10. Piston and Rod Assemblies.

(1) ILLUS. (a) FIG. NO.	(2) (b) ITEM NO.	(3) SMR CODE	(4) NATIONAL STOCK NUMBER	(5) PART NUMBER	(6) FSCM	(7) DESCRIPTION USABLE ON CODE	(8) QTY INC IN UNIT
GROUP 0104 PISTONS,CONNECTING RODS FIG.10 PISTON AND ROD ASSEMBLIES							
10	1	KFHZZ		218025	15434	RING,PISTON PART OF KIT P/N 3014149,38015	EA 1
10	2	KFHZZ		216983	15434	RING,PISTON PART OF KIT P/N 3014149,38015	EA 1
10	3	KFHZZ		214730	15434	RING,PISTON PART OF KIT P/N 3014149,38015	EA 1
10	4	KFHZZ		218732	15434	RING,OIL PART OF KIT P/N 3014149,3801538	EA 1
10	5	PAHHH	2815-00-008-1741	3801104	15434	PISTON,ASSEMBLY	EA 6
10	6	KFHZZ		3042320	15434	PISTON,INTERNAL PART OF KIT P/N3801535	EA 1
10	7	KFHZZ		191970	15434	PIN,PISTON PART OF KIT P/N3801535	EA 1
10	8	PAHZZ	5365-00-804-2784	MS16625-1200	96906	RING,RETAINING PART OF KIT P/N 3801535	EA 2
10	9	PAHHH	2815-01-086-4508	3013930	15434	CONNECTING ROD,PISTON	EA 6
10	10	XAHZZ		187420	15434	BUSHING,PISTON PIN	EA 1
10	11	PAHZZ	2815-01-124-0232	70550	15434	PIN,ROD	EA 2
10	12	PAHZZ	5306-01-079-7027	219153	15434	BOLT,MACHINE	EA 2
10	13	PAHZZ	3120-01-087-3004	214950	15434	BEARING STD	EA 12
10	13	PAHZZ	3120-01-155-4442	214951	15434	BEARING .010 UNDERSIZE	EA 12
10	13	PAHZZ	3120-01-157-3316	214952	15434	BEARING .020 UNDERSIZE	EA 12
10	13	PAHZZ	3120-01-155-8707	214953	15434	BEARING .030 UNDERSIZE	EA 12

END OF FIGURE



TA 467762

* a PART OF ITEM 2

Figure 11. Front Gear Cover Assembly.

(1) ILLUS. (a) FIG. NO.	(2) (b) ITEM NO.	(3) SMR CODE	(4) NATIONAL STOCK NUMBER	(5) PART NUMBER	(6) FSCM	(7) DESCRIPTION USABLE ON CODE	(8) QTY INC IN UNIT
GROUP 0105 VALVES,CAMSHAFT AND TIMING SYSTEM FIG.11 FRONT GEAR COVER ASSEMBLY							
11	1	PAFZZ	5330-00-193-7652	214633	15434	GASKET PART OF KIT P/N 3011472	EA 1
11	2	PBFFF	2815-00-404-2915	3024416	15434	COVER,GEAR	EA 1
11	3	PAFZZ	3120-00-877-2213	3029852	15434	BEARING,SLEEVE	EA 1
11	4	PAFZZ	3120-00-882-7960	68226-1	15434	BUSHING,TRUNNION	EA 1
11	5	PAFZZ	5305-01-147-4033	3011711	15434	SCREW ASSEMBLED	EA 15
11	6	PAFZZ	4730-00-010-3867	3013786	15434	PLUG,PIPE	EA 1
11	7	PAFZZ	5330-00-135-6382	211255	15434	SEAL PART OF KIT P/N 3011472	EA 1
11	8	PAFZZ	5330-00-171-3879	67270	15434	PACKING,PREFORMED PART OF KIT P/N 3011472	EA 1
11	9	KFFZZ		68192A	15434	SHIM,.010 PART OF KIT P/N BM56657	EA V
11	9	KFFZZ		68192B	15434	SHIM,.005 PART OF KIT P/N BM56657	EA V
11	9	KFFZZ		68192C	15434	SHIM,.002 PART OF KIT P/N BM56657	EA V
11	10	PAFZZ	5365-01-121-3068	185574	15434	SHIM,SPACER,.025	EA 1
11	11	PBFZZ	2815-00-033-9392	138988	15434	COVER PLATE,CAMSHAFT	EA 1
11	12	PAFZZ	5305-01-165-3892	3011714	15434	SCREW ASSEMBLED	EA 2
11	13	PAFZZ	5330-00-006-2529	208069	15434	SEAL PART OF KIT P/N 3011472	EA 1
11	14	PAFZZ	5305-00-942-2196	MS18154-60	96906	SCREW,CAP,HEXAGON	EA 2
11	15	PAFZZ	5305-01-145-8381	3011713	15434	SCREW ASSEMBLED	EA 1
11	16	PAFZZ	5310-00-637-9541	MS35338-46	96906	WASHER,LOCK	EA 2
11	17	PAFZZ	5310-00-080-6004	MS27183-14	15434	WASHER,FLAT	EA 2
11	18	PAFZZ	4730-01-030-4950	272977	24617	PLUG,PIPE	EA 1

END OF FIGURE

(1) ILLUS.	(2) (a) (b) FIG. ITEM NO. NO.	(3) SMR CODE	(4) NATIONAL STOCK NUMBER	(5) PART NUMBER	(6) FSCM	(7) DESCRIPTION USABLE ON CODE	(8) QTY INC IN UNIT
GROUP 0105 VALVES,CAMSHAFT,AND TIMING SYSTEM							
FIG.12 CAMSHAFT,GEAR,AND RELATED PARTS							
12	1	PAHZZ	5340-00-404-2944	68193	15434	PLUG,VENT	EA 1
12	2	KFHZZ		3035194	15434	GEAR,CAMSHAFT PART OF KIT P/N 5704533	EA 1
12	3	KFHZZ		100670	15434	BEARING,SLEEVE PART OF KIT P/N BM27253	EA 1
12	4	KFHZZ		157870	15434	BEARING,SLEEVE PART OF KIT P/N BM27253	EA 6
12	5	PAHZZ	2815-00-791-1448	3801030	15434	CAMSHAFT,ENGINE	EA 1
12	6	PAHZZ	3120-00-374-4342	9235-1	15434	BEARING,WASHER	EA 1
12	7	PAHZZ	5315-00-616-5527	MS35756-18	96906	KEY,WOODRUFF	EA 1

END OF FIGURE

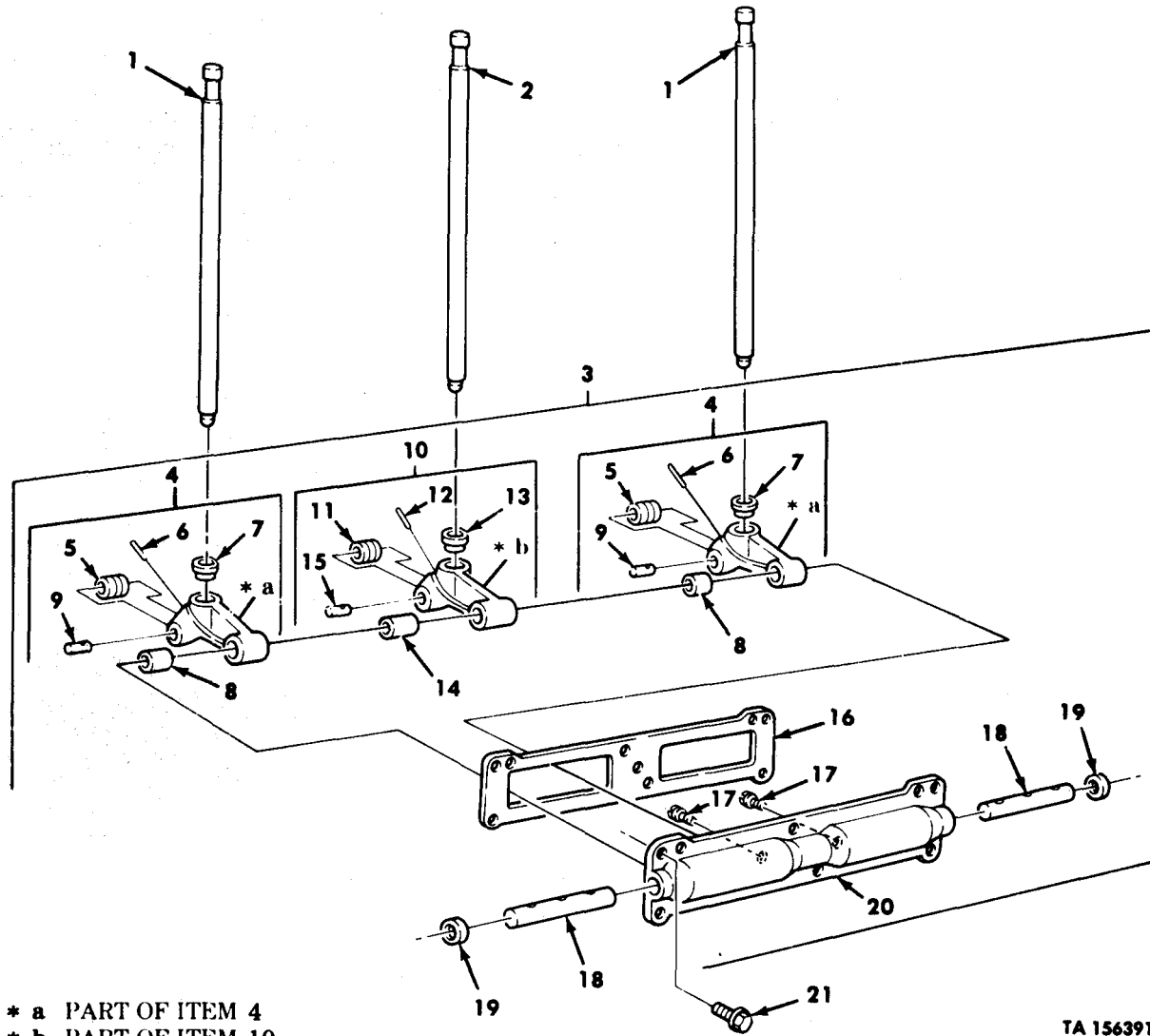
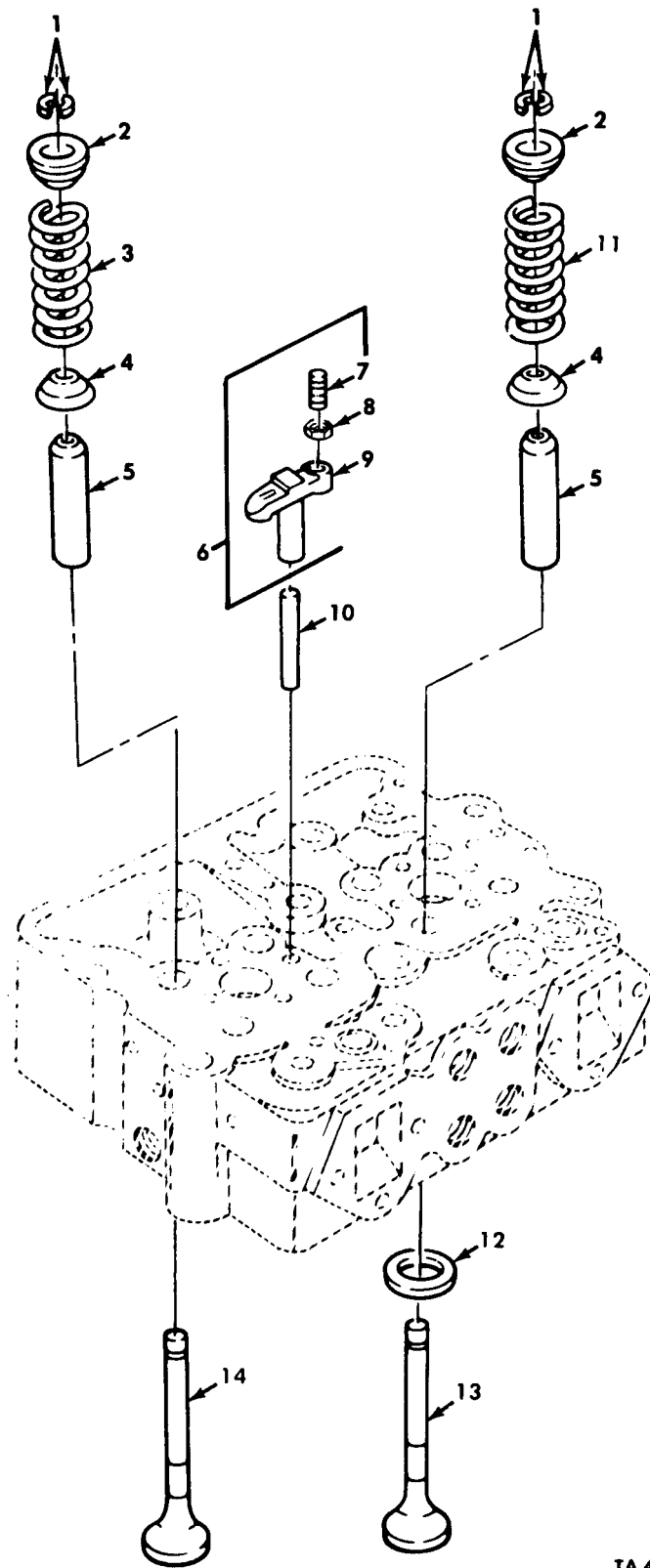

Figure 13. Cam Follower Housing and Push Rods.

(1) ILLUS. (a) FIG. NO.	(2) (b) ITEM NO.	(3) SMR CODE NATIONAL STOCK NUMBER	(4) PART NUMBER	(5) FSCM	(6) DESCRIPTION USABLE ON CODE	(7) U/M	(8) QTY INC IN UNIT
GROUP 0105 VALVES, CAMSHAFT, AND TIMING SYSTEM FIG. 13 CAM FOLLOWER HOUSING AND PUSH RODS							
13	1	PAFZZ 2815-01-136-1987	112700	15434	PUSH ROD, ENGINE INTAKE AND EXHAUST	EA	12
13	2	PAFZZ 2815-01-136-1986	3032682	15434	PUSH ROD, ENGINE INJECTOR	EA	6
13	3	PAFFF 2815-01-114-7398	3018051	15434	HOUSING ASSEMBLY	EA	3
13	4	PAFFF 2815-00-505-5116	BM-37634	15434	LEVER ASSEMBLY INTAKE AND EXHAUST	EA	4
13	5	PPFZZ 2815-00-311-2521	9260-1	15434	ROLLER, VALVE CAM	EA	1
13	6	PAFZZ 5315-00-777-3544	118939	15434	PIN, STRAIGHT, HEADLESS	EA	1
13	7	PPFZZ 2815-00-505-5119	107738	15434	SOCKET, CAM FOLLOWER	EA	1
13	8	PPFZZ 3120-00-659-7808	118378	15434	BEARING, SLEEVE	EA	1
13	9	PPFZZ 5315-00-041-0916	68513	15434	PIN, STRAIGHT, HEADLESS	EA	1
13	10	PAFFF 2815-00-705-2851	3018049	15434	LEVER ASSEMBLY INJECTOR	EA	2
13	11	PPFZZ 2815-00-362-1780	7348-2	15434	ROLLER, INJECTOR CAM	EA	1
13	12	PPFZZ 5315-00-777-3544	118939	15434	PIN, STRAIGHT, HEADLESS	EA	1
13	13	PPFZZ 2815-01-048-6702	213559	15434	SOCKET, CAM FOLLOWER	EA	1
13	14	PPFZZ 3120-00-791-1440	118377	15434	BEARING, SLEEVE	EA	1
13	15	PPFZZ 5315-01-126-0601	3017544	15434	PIN, STRAIGHT, HEADLESS	EA	1
13	16	KFFZZ	9266A	15434	GASKET .007, PART OF KIT		
					P/N AR51482, 3011472	EA	V
13	16	KFFZZ	9266	15434	GASKET .014-.020, PART OF KIT		
					P/N AR51482, 3011472	EA	V
13	16	KFFZZ	3011272	15434	GASKET .020-.024, PART OF KIT		
					P/N AR51482, 3011472	EA	V
13	16	KFFZZ	120819	15434	GASKET .027-.033, PART OF KIT		
					P/N AR51482, 3011472	EA	V
13	17	KFFZZ	3011273	15434	GASKET .037-.041, PART OF KIT		
					P/N AR51482, 3011472	EA	V
13	17	PAFZZ 5305-00-339-1415	69736	15434	SCREW, MACHINE	EA	2
13	18	PAFZZ 3040-01-146-0075	3017031	15434	SHAFT, STRAIGHT	EA	2
13	19	PAFZZ 5340-00-485-0945	175831	15434	PLUG, EXPANSION	EA	2
13	20	XAFZZ	44035	15434	HOUSING	EA	1
13	21	PAFZZ 5305-01-197-3449	3010593	15434	SCREW, CAP, HEXAGON	EA	18

END OF FIGURE



TA 467764

Figure 14. Values, Springs, Guides, and Crossroads.

(1) ILLUS. (a) FIG. NO.	(2) ITEM NO.	(3) SMR CODE	(4) NATIONAL STOCK NUMBER	(5) PART NUMBER	(6) FSCM	(6) DESCRIPTION USABLE ON CODE	(7) U/M	(8) QTY INC IN UNIT
GROUP 0105 VALVES,CAMSHAFT,AND TIMING SYSTEM FIG.14 VALVES,SPRINGS,GUIDES,AND CROSSHEADS								
14	1	PAFZZ	5340-01-143-6048	127554	15434	COLLET,VALVE	EA	16
14	2	PAFZZ	2815-00-933-3009	170296	15434	SEAT	EA	8
14	3	PAFZZ	5360-00-837-1180	178869	15434	SPRING,HELICAL	EA	4
14	4	PAFZZ	2815-00-632-6239	172034	15434	SEAT	EA	8
14	5	PAHZZ	2815-01-085-2618	3006456	15434	GUIDE,VALVE STEM	EA	8
14	6	PAFFF	2815-01-159-1789	3030038	15434	VALVE,CROSSHEAD ASSEMBLY	EA	3
14	7	PAFZZ	5305-00-062-4378	147389	15434	SETSCREW	EA	1
14	8	PAFZZ	5310-00-426-3990	203131	15434	NUT,CROSSHEAD	EA	1
14	9	PAFZZ	2815-01-122-4010	3028293	15434	CROSSHEAD,VALVE	EA	1
14	10	PAFZZ	5315-00-866-5015	123558	15434	PIN,STRAIGHT,HEADLESS	EA	4
14	11	PAFZZ	5360-00-009-9270	211999	15434	SPRING,HELICAL	EA	4
14	12	PAFZZ		127935	15434	SEAT,VALVE.005	EA	4
14	12	PAFZZ	2815-00-132-0240	3014622	15434	SEAT,VALVE.010	EA	4
14	12	PAFZZ	2815-01-127-1060	3014623	15434	SEAT,VALVE.020	EA	4
14	12	PAFZZ	2815-01-127-3597	3014624	15434	SEAT,VALVE.030	EA	4
14	12	PAFZZ	2815-01-127-3598	3014625	15434	SEAT,VALVE.040	EA	4
14	13	PAFZZ	2815-00-739-6098	135957	15434	VALVE,POPPET,ENGINE INTAKE	EA	4
14	14	PAFZZ	2815-00-962-5623	145701	15434	VALVE,POPPER,ENGINE EXHAUST	EA	4

END OF FIGURE

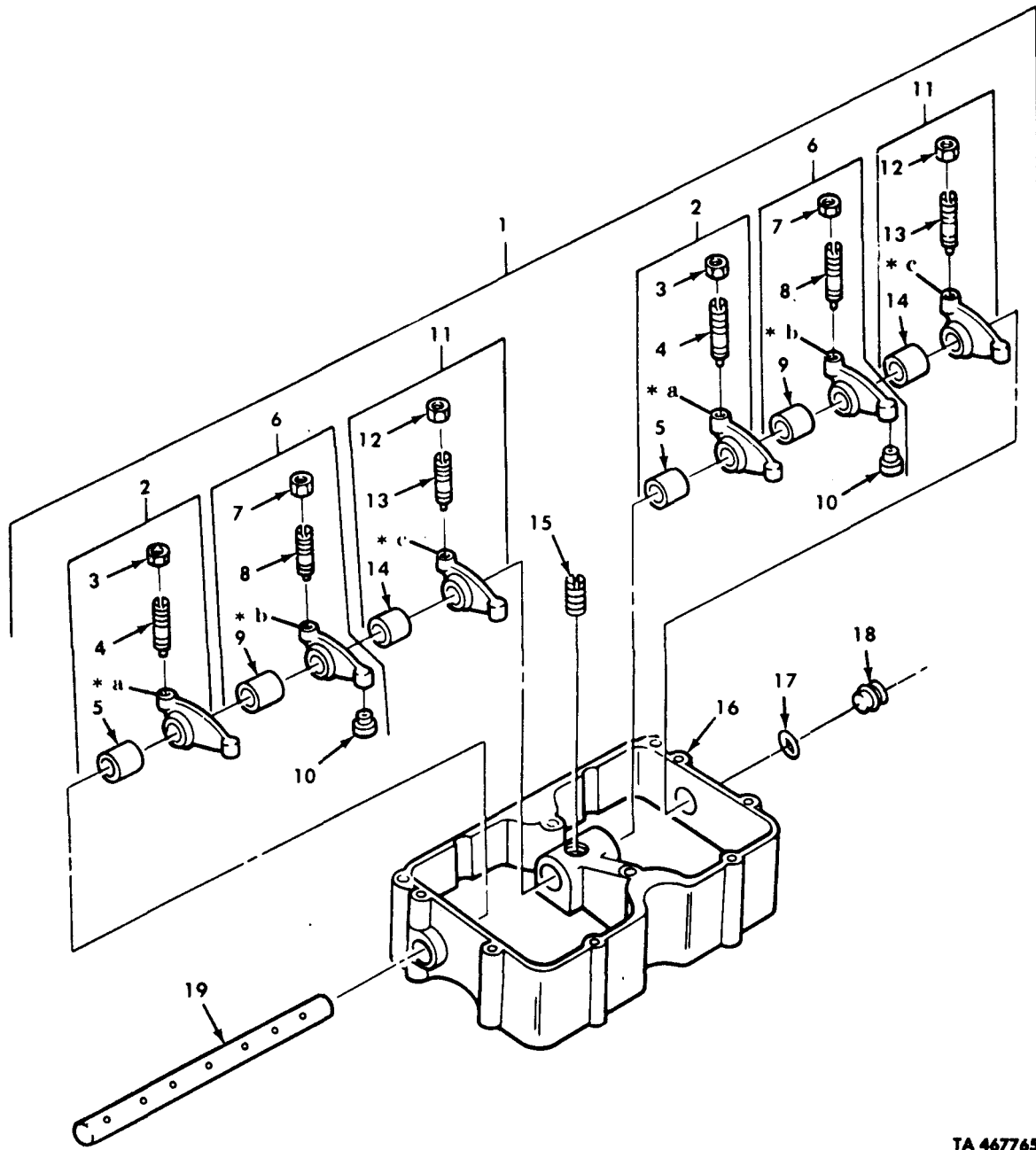

TA 467765

- * a PART OF ITEM 2
- * b PART OF ITEM 6
- * c PART OF ITEM 11

Figure 15. Rocker Levers and Housing Assembly.

(1) ILLUS. (a) FIG. NO.	(2) (b) ITEM NO.	(3) SMR CODE	(4) NATIONAL STOCK NUMBER	(5) PART NUMBER	(6) FSCM USABLE ON CODE	(7) DESCRIPTION GROUP 0105 VALVES,CAMSHAFT,AND TIMING SYSTEM FIG.15 ROCKER LEVERS AND HOUSING ASSEMBLY	(8) QTY INC IN UNIT
15	1	PBFFF	2815-01-085-2569	3035961	15434	HOUSING AND ROCKER	EA 3
15	2	PAFFF	2815-01-096-9198	BM-95161	15434	ROCKER ARM,ENGINE EXHAUST AND INTAKE	EA 2
15	3	PAFZZ	5310-00-732-0560	MS51968-14	96906	NUT,PLAIN,HEXAGON	EA 1
15	4	PAFZZ	5305-00-947-3437	168306	15434	SETSCREW	EA 1
15	5	PAFZZ	3120-00-589-3537	140330	15434	BUSHING,SLEEVE	EA 1
15	6	PAFFF	2815-00-005-7431	AR-2308	15434	LEVER, INJECTOR, FUEL	EA 2
15	7	PAFZZ	5310-00-732-0560	MS51968-14	96906	NUT,PLAIN,HEXAGON	EA 1
15	8	PAFZZ	5305-00-947-3437	168306	15434	SETSCREW	EA 1
15	9	PAFZZ	3120-01-079-5208	218153	15434	BUSHING,SLEEVE	EA 1
15	10	PAFZZ	2815-00-404-2940	194037	15434	SEAT,BALL SOCKET	EA 1
15	11	PAFFF	2815-00-851-7637	BM-95162	15434	ROCKER ARM,ENGINE EXHAUST AND INTAKE	EA 2
15	12	PAFZZ	5310-00-732-0560	MS51968-14	96906	NUT,PLAIN,HEXAGON	EA 1
15	13	PAFZZ	5305-00-947-3437	168306	15434	SETSCREW	EA 1
15	14	PAFZZ	3120-00-589-3537	140330	15434	BUSHING,SLEEVE	EA 1
15	15	PAFZZ	5305-00-297-4022	168319	15434	SETSCREW	EA 1
15	16	XAFZZ		3036285	15434	HOUSING,ROCKER ARM	EA 1
15	17	PAFZZ	5330-01-084-9067	3000521	15434	PACKING,PREFORMED	EA 1
15	18	PAFZZ	4730-01-124-0293	218736	15434	PLUG,QUICK DISCONNECT	EA 1
15	19	PFFZZ	2815-01-079-1799	140297	15434	SHAFT,STRAIGHT	EA 1

END OF FIGURE

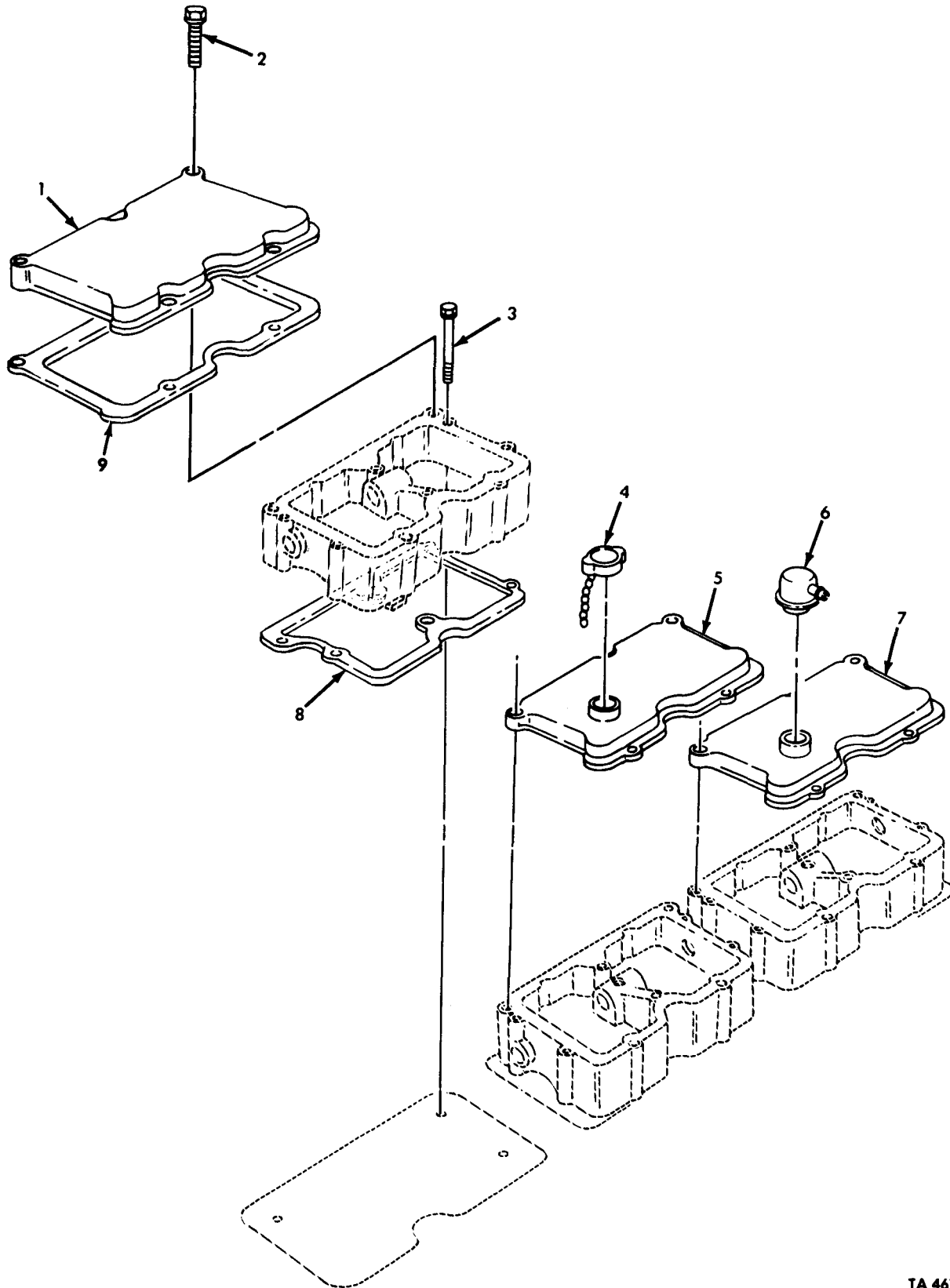
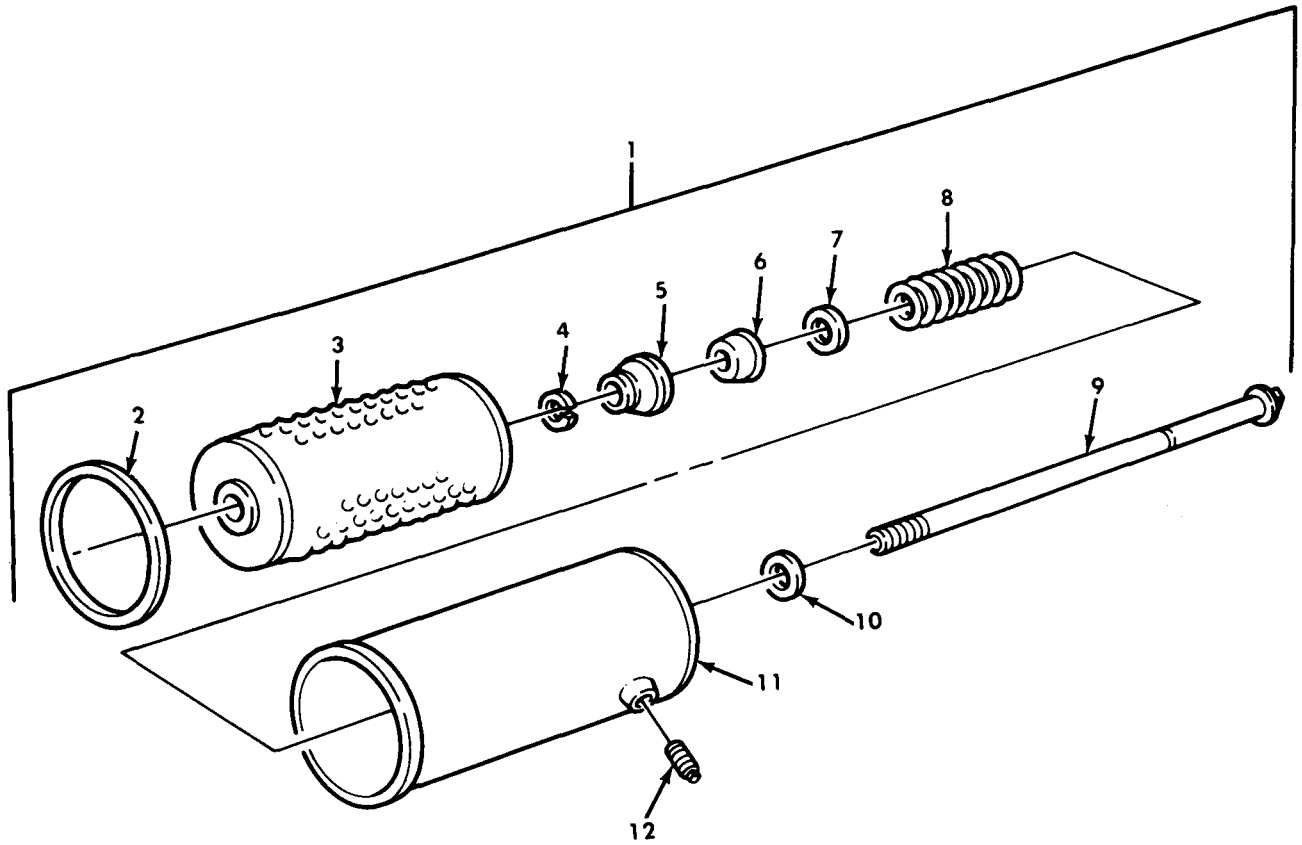

Figure 16. Rocker Lever Housing Covers and Breather.

(1) ILLUS.	(2)	(3)	(4)	(5)	(6)	(7)	(8)
(a) FIG. NO.	(b) ITEM NO.	SMR CODE	NATIONAL STOCK NUMBER	PART NUMBER	FSCM	DESCRIPTION USABLE ON CODE	U/M INC IN UNIT
GROUP 0105 VALVES,CAMSHAFT,AND TIMING SYSTEM FIG.16 ROCKER LEVER HOUSING COVERS AND BREATHER							
16	1	PPFZZ	2815-01-146-1024	3006358	15434	COVER,FRONT	EA 1
16	2	PAFZZ	5305-01-118-8826	3006182	15434	SCREW,CAP,HEXAGON	EA 15
16	3	PAFZZ	5305-01-129-6901	3010589	15434	SCREW,ASSEMBLED WASHER	EA 18
16	4	PAOZZ	2805-00-421-9524	208045	15434	CAP,FILLER OPENING	EA 1
16	5	PPFZZ	2815-01-215-1705	3012297	15434	COVER,ENGINE	EA 1
16	6	PAOZZ	2815-01-146-1092	3008595	15434	BREATHER	EA 1
16	7	PPFZZ	2815-01-142-1732	3006183	15434	COVER,ENGINE	EA 1
16	8	PAFZZ	5330-00-861-8592	3017750	15434	GASKET PART OF KT P/N 3011472,3801397	EA 3
16	9	PAFZZ	5330-01-145-3985	3044514	15434	GASKET PART OF KIT P/N 3011472,3801397	EA 3

END OF FIGURE



TA 467767

Figure 17. Lubricating Oil Filter.

(1) ILLUS.	(2)	(3)	(4)	(5)	(6)	(7)	(8)
(a) FIG. NO.	(b) ITEM NO.	SMR CODE	NATIONAL STOCK NUMBER	PART NUMBER	FSCM	DESCRIPTION USABLE ON CODE	U/M INC IN UNIT
GROUP 0106 ENGINE LUBRICATION SYSTEM							
FIG.17 LUBRICATING OIL FILTER							
17	1	PAOOO	2940-00-552-3842	252916	33457	OIL FILTER ASSEMBLY	EA 1
17	2	KFOZZ		153528	15434	SEAL,OIL PART OF KIT P/N AR51480,3011472	EA 1
17	3	KFOZZ		158139	15434	CARTRIDGE PART OF KIT P/N AR51480	EA 1
17	4	PAOZZ	5365-01-209-7625	3301956	15434	RING,RETAINING	EA 1
17	5	PAOZZ	1680-01-100-5608	153521	15434	SUPPORT,CARTRIDGE	EA 1
17	6	PAOZZ	5330-01-044-2096	153518	15434	GASKET	EA 1
17	7	PAOZZ	5310-00-249-6540	153520	15434	WASHER,FLAT	EA 1
17	8	PAOZZ	5360-01-118-5596	153519-S	15434	SPRING,HELICAL	EA 1
17	9	PAOZZ	5306-01-118-2300	3301954	15434	BOLT,MACHINE	EA 1
17	10	PAOZZ	5310-00-246-0221	8265	15434	WASHER,FLAT	EA 1
17	11	PAOZZ	4930-01-124-3523	153516	15434	SHELL,OIL FILTER	EA 1
17	12	PAOZZ	4730-00-924-7886	5M6214	11083	PLUG,PIPE	EA 1

END OF FIGURE

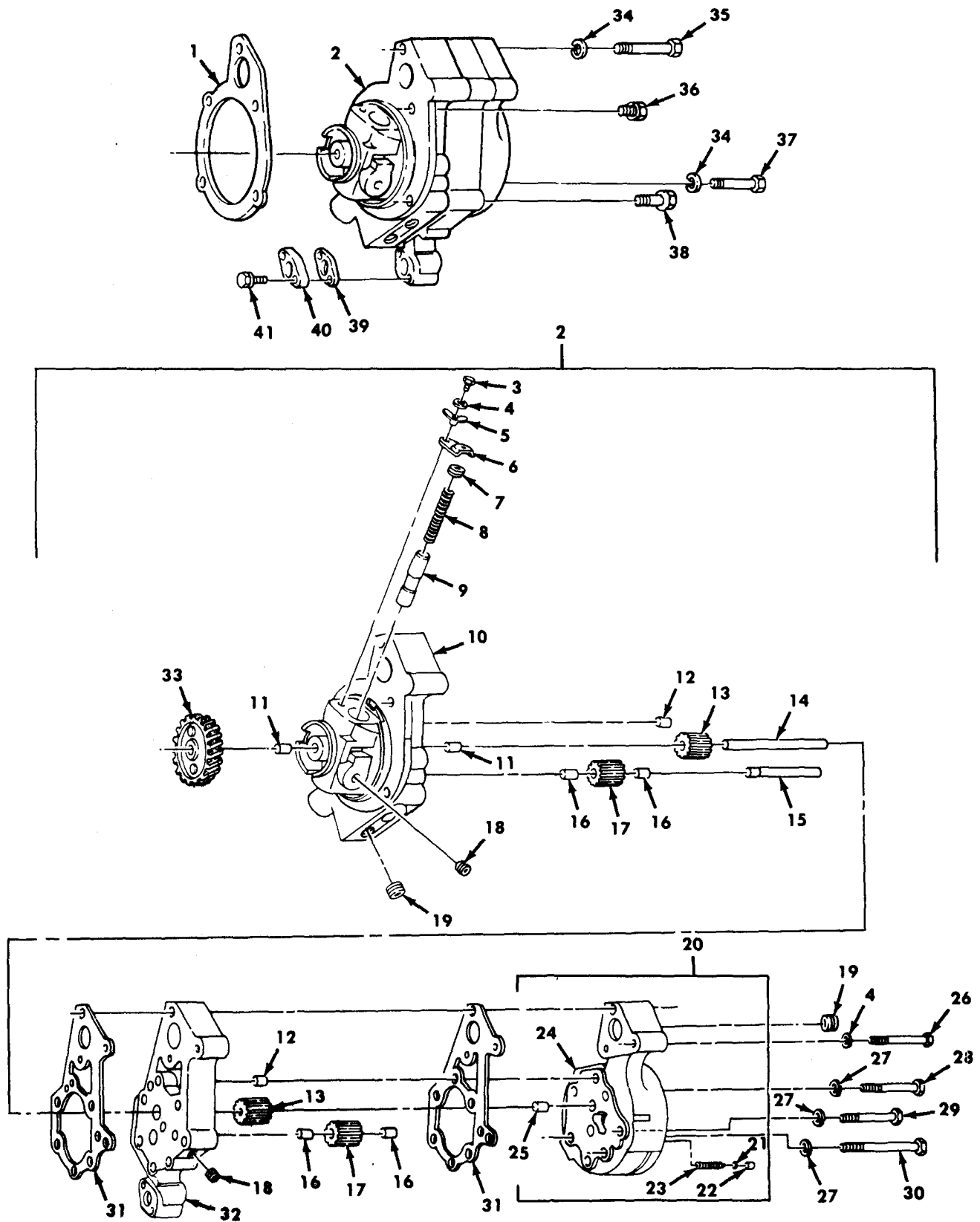

TA 467768

Figure 18. Lubricating Oil Pump Assembly.

(1) ILLUS. (a) FIG. NO.	(2) (b) ITEM NO.	(3) SMR CODE NATIONAL STOCK NUMBER	(4) PART NUMBER	(5) FSCM	(6) DESCRIPTION USABLE ON CODE	(7) U/M	(8) QTY INC IN UNIT
GROUP 0106 ENGINE LUBRICATION SYSTEM FIG.18 LUBRICATING OIL PUMP ASSEMBLY							
18	1	PAFZZ 5330-01-147-4071	3031434	15434	GASKET,OIL PUMP PART OF KIT P/N 3011472	EA	1
18	2	PAFHH 2815-00-404-2954	BM94082	15434	OIL PUMP,ASSEMBLY	EA	1
18	3	PAHZZ 5305-00-115-9526	MS18154-58	96906	SCREW,CAP,HEXAGON	EA	1
18	4	PAHZZ 5310-00-407-9566	MS35338-45	96906	WASHER,LOCK	EA	2
18	5	PAHZZ 2815-00-406-8936	109319	15434	LOCKPLATE	EA	1
18	6	PAHZZ 2815-00-828-7013	126304	15434	YOKE,CAP RETAINING	EA	1
18	7	PAHZZ 5340-00-833-7966	134596	15434	PLUG,VENT	EA	1
18	8	PAHZZ 5360-00-664-5343	68274	15434	SPRING,HELICAL	EA	1
18	9	PAHZZ 2815-00-791-1453	127558	15434	PLUNGER,OIL PUMP	EA	1
18	10	PBHZZ 2815-01-123-3454	BM66076	15434	BODY,OIL PUMP	EA	1
18	11	PBHZZ 3120-00-661-6646	68586	15434	BEARING,SLEEVE	EA	2
18	12	PBHZZ 5315-00-475-2574	69519	15434	PIN,STRAIGHT,HEADLESS	EA	2
18	13	PBHZZ 3020-00-353-9384	68588	15434	GEAR,SPUR	EA	2
18	14	PBHZZ 5315-00-425-0118	164164	15434	PIN,STRAIGHT,HEADLESS	EA	1
18	15	PBHZZ 2815-00-485-9224	133848	15434	SHAFT,SHOULDERED	EA	1
18	16	PBHZZ 3120-00-661-6646	68586	15434	BEARING,SLEEVE	EA	4
18	17	PBHZZ 3020-00-331-7672	3017065	15434	GEAR,SPUR	EA	2
18	18	PAHZZ 4730-00-057-5555	MS49005-6	96906	PLUG,PIPE	EA	2
18	19	PAHZZ 4730-01-106-0202	3008469	15434	PLUG,PIPE	EA	2
18	20	PBHHH 2940-01-123-4875	BM94081	15434	HEAD,FILTER,OIL	EA	1
18	21	PAHZZ 2815-00-131-1700	153526	15434	SEAT,LUBRICATION	EA	1
18	22	PAHZZ 4820-00-400-5189	200819	15434	DISK,VALVE	EA	1
18	23	PAHZZ 5360-00-932-7452	251152	15434	SPRING,HELICAL	EA	1
18	24	XAHZZ	BM94080	15434	HEAD,FLUID FILTER	EA	1
18	25	PBHZZ 3120-00-661-6646	68586	15434	BEARING,SLEEVE	EA	1
18	26	PAHZZ 2815-00-327-6439	101662	15434	SCREW	EA	2
18	27	PAHZZ 5310-00-637-9541	MS35338-46	96906	WASHER,LOCK	EA	7
18	28	PAHZZ 5305-00-964-0565	MS51095-374	96906	SCREW,CAP,HEXAGON	EA	2
18	29	PAHZZ 5305-01-126-8811	S-199-A	15434	SCREW,CAP,HEXAGON	EA	1
18	30	PAHZZ 5305-00-206-4527	S130A	15434	SCREW,CAP,HEXAGON	EA	3
18	31	PAHZZ 5330-00-961-6341	151911	15434	GASKET PART OF KIT P/N 3011472	EA	2
18	32	PAHZZ 2815-01-126-9367	151917	15434	BODY,INNER	EA	1
18	33	PAHZZ 3020-00-820-7915	3025198	15434	GEAR,HELICAL	EA	1
18	34	PAFZZ 5310-00-209-0965	MS35338-47	96906	WASHER,LOCK	EA	2
18	35	PAFZZ 5305-00-795-9341	69960	15434	SCREW,CAP	EA	1
18	36	PAFZZ 5305-00-795-9352	3012479	15434	SCREW,ASSEMBLED WASHER	EA	2
18	37	PAFZZ 5305-00-795-9308	169657	15434	SCREW,CAP	EA	1
18	38	PAFZZ 5305-01-227-6249	3012480	15434	SCREW,ASSEMBLED WASHER	EA	1
18	39	PAFZZ 5330-00-465-5818	134285	15434	GASKET PART OF KIT P/N 3011472	EA	1
18	40	PAFZZ 2815-01-114-7399	203502	15434	FLANGE,BODY,PUMP	EA	1
18	41	PAFZZ 5305-01-088-6019	3010596	15434	SCREW,ASSEMBLED WASHER	EA	2

END OF FIGURE

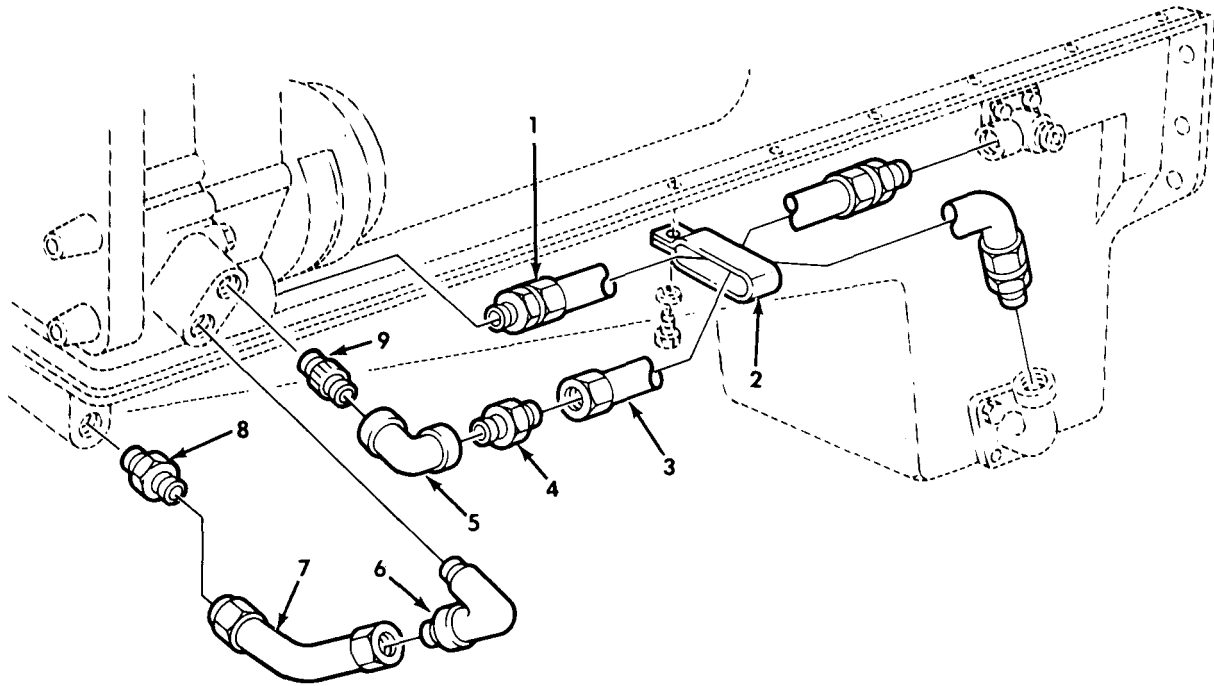

TA 156397

Figure 19. Lubricating Oil Pump Lines and Fittings.

(1) ILLUS. (a) FIG. NO.	(2) (b) ITEM NO.	(3) SMR CODE	(3) NATIONAL STOCK NUMBER	(4) PART NUMBER	(5) FSCM	(6) DESCRIPTION USABLE ON CODE	(7) U/M	(8) QTY INC IN UNIT
GROUP 0106 ENGINE LUBRICATION SYSTEM FIG.19 LUBRICATING OIL PUMP LINES AND FITTINGS								
19	1	PAOZZ	4720-01-128-0331	AS1603506 MS	15434	HOSE ASSEMBLY	EA	1
19	2	PAOZZ	5340-00-409-9978	114421	15434	CLAMP, LOOP	EA	2
19	3	PAOZZ	4720-00-607-7645	AS1602906 MS	15434	HOSE ASSEMBLY	EA	1
19	4	PAOZZ	4730-00-097-4236	67944	15434	ADAPTER, STRAIGHT	EA	1
19	5	PAOZZ	4730-00-193-7080	S-987	15434	ELBOW, PIPE	EA	1
19	6	PAOZZ	4730-00-428-5631	S-1075	15434	ELBOW, PIPE TO TUBE	EA	1
19	7	PAOZZ	4710-00-425-5921	202603	15434	TUBE ASSEMBLY, METAL	EA	1
19	8	PAOZZ	4730-00-203-3480	S1074	15434	ADAPTER, STRAIGHT	EA	1
19	9	PAOZZ	4730-00-196-1468	MS51953-97	96906	NIPPLE, PIPE	EA	1

END OF FIGURE

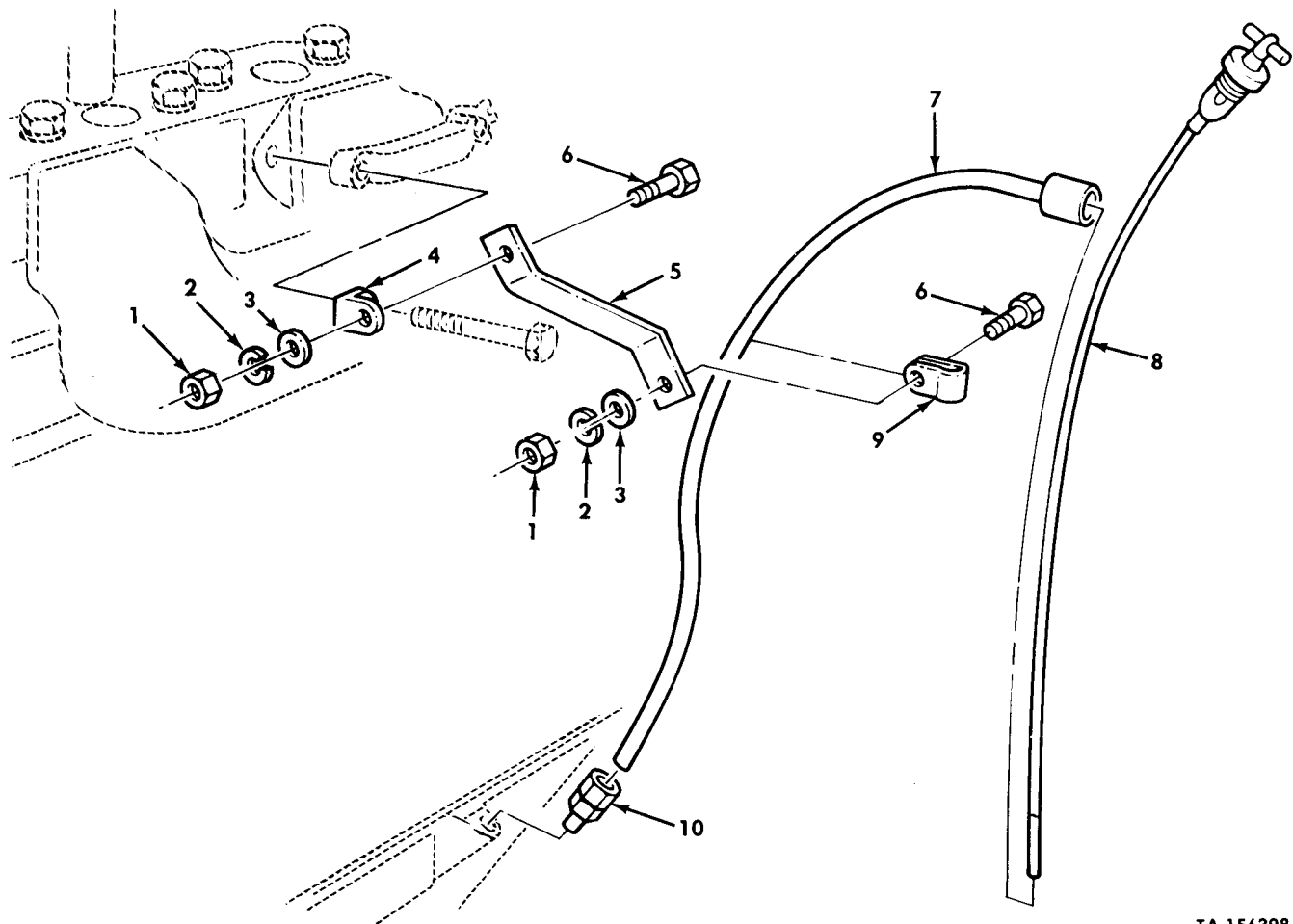

TA 156398

Figure 20. Oil Dipstick and Tube.

(1) ILLUS. (a) FIG. NO.	(2) (b) ITEM NO.	(3) SMR CODE	(4) NATIONAL STOCK NUMBER	(5) PART NUMBER	(6) FSCM USABLE ON CODE	(7) DESCRIPTION U/M	(8) QTY INC IN UNIT
GROUP 0106 ENGINE LUBRICATION SYSTEM FIG.20 OIL DIPSTICK AND TUBE							
20	1	PAZZ	5310-00-521-8595	S223	15434	NUT, HEXAGON	EA 2
20	2	PAZZ	5310-00-637-9541	MS35338-46	96906	WASHER, LOCK	EA 2
20	3	PAZZ	5310-00-080-6004	MS27183-14	96906	WASHER, FLAT	EA 2
20	4	PFOZZ	5340-00-243-7145	139395	15434	BRACKET, ANGLE	EA 1
20	5	PFOZZ	5340-00-821-2364	204966	15434	BRACKET, DOUBLE ANGLE	EA 1
20	6	PAZZ	5305-00-269-3236	MS90727-60	96906	SCREW, CAP, HEXAGON	EA 2
20	7	PAZZ	2990-01-133-6947	204587	15434	TUBE, GAGE ROD	EA 1
20	8	PAZZ	6680-00-159-1732	204993	15434	GAGE ROD, LIQUID LEVEL	EA 1
20	9	PAZZ	5340-00-418-5800	200064	15434	CLAMP	EA 1
20	10	PAZZ	4730-01-089-5902	163759	15434	ADAPTER, STRAIGHT	EA 1

END OF FIGURE

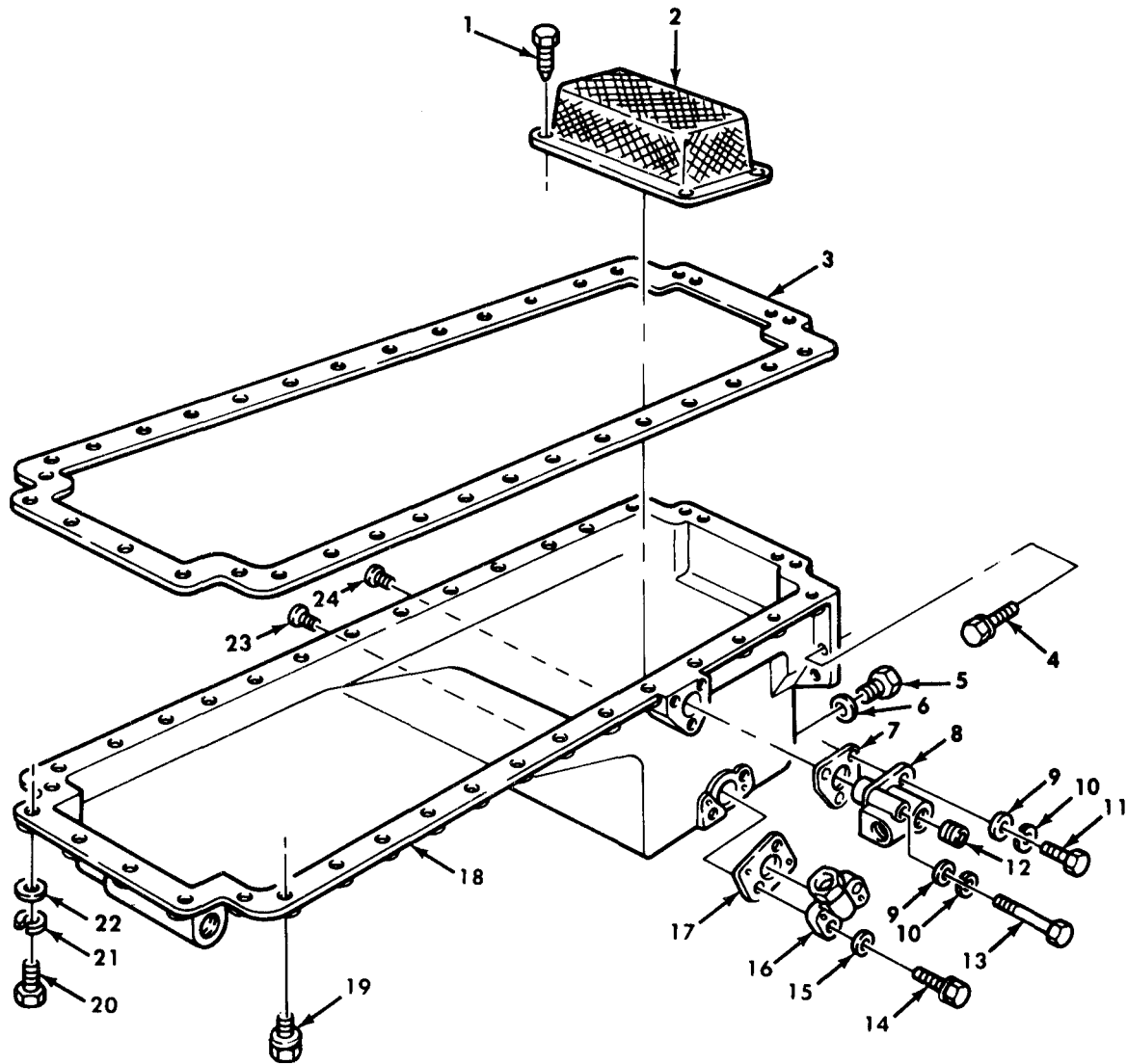

TA 467769

Figure 21. Oil Pan and Related Parts.

(1) ILLUS. (a) FIG. NO.	(2) (b) ITEM NO.	(3) SMR CODE	(4) NATIONAL STOCK NUMBER	(5) PART NUMBER	(6) FSCM	(7) DESCRIPTION USABLE ON CODE	(8) QTY INC IN UNIT
GROUP 0106 ENGINE LUBRICATION SYSTEME FIG.21 OIL PAN AND RELATED PARTS							
21	1	PAFZZ	5305-00-804-6454	S1354	15434	SCREW,TAPPING,THREAD	EA 4
21	2	PAFZZ	2815-00-338-6839	MA207- 21139	34623	STRAINER ELEMENT	EA 1
21	3	PAFZZ	5330-00-351-6428	3031469	15434	GASKET PART OF KIT P/N 3011472	EA 1
21	4	PAFZZ	5305-00-463-0429	105574	15434	SCREW,ASSEMBLED WASHER	EA 4
21	5	PAOZZ	5365-00-695-1247	69962	15434	PLUG,MACHINE THREAD	EA 1
21	6	PAOZZ	5365-00-197-9327	67946	15434	SPACER,RIANG PART OF KIT P/N 3011472	EA 1
21	7	PAFZZ	5330-00-143-8371	110453	15434	GASKET PART OF KIT P/N 3011472	EA 1
21	8	PAFZZ	2815-00-138-8280	204531	15434	AERATOR,OIL PAN	EA 1
21	9	PAFZZ	5310-00-562-6558	S626	15434	WASHER, FLAT	EA 3
21	10	PAFZZ	5310-00-407-9566	7410218	15434	WASHER, LOCK	EA 3
21	11	PAFZZ	5305-00-225-9081	MS90725-36	96906	SCREW,CAP,HEXAGON	EA 2
21	12	PAFZZ	4730-01-106-0202	3008469	15434	PLUG,PIPE	EA 1
21	13	PAFZZ	5306-00-136-9751	S147B	15434	BOLT,MACHINE	EA 1
21	14	PAFZZ	5305-01-137-6706	3012473	15434	SCREW	EA 2
21	15	PAFZZ	5310-00-080-6004	MS27183-14	96906	WASHER, FLAT	EA 2
21	16	PAFZZ	2815-00-404-2957	179688	15434	FLANGE, SUCTION	EA 1
21	17	PAFZZ	5330-00-143-8376	157551	15434	GASKET PART OF KIT P/N 3011472	EA 1
21	18	PAFZZ	2815-00-404-2956	AR45247	15434	OIL PAN	EA 1
21	19	PAFZZ	5305-01-212-5210	3008069	15434	SCREW,ASSEMBLED WASHER	EA 32
21	20	PAFZZ	5305-00-463-0428	185804	15434	SCREW,CAP,HEXAGON	EA 4
21	21	PAFZZ	5310-00-209-0965	MS35338-47	96906	WASHER, LOCK	EA 4
21	22	PAFZZ	5310-00-562-6557	S622	15434	WASHER, FLAT	EA 4
21	23	PAFZZ	4730-01-160-3579	S-910-B	15434	PLUG,PIPE	EA 1
21	24	PAFZZ	4730-00-801-8186	S915A	15434	PLUG,PIPE	EA 1

END OF FIGURE

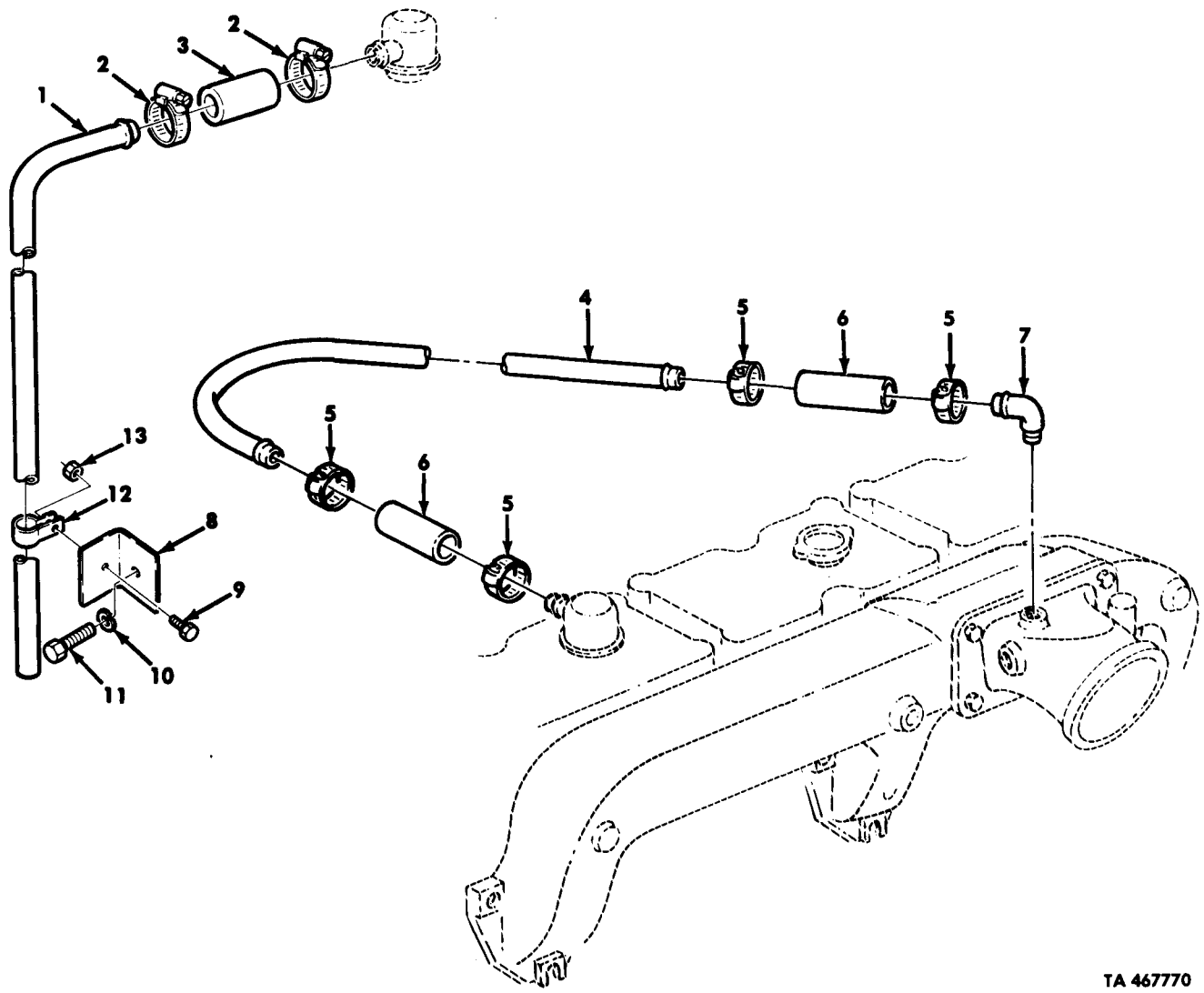

TA 467770

Figure 22. Engine Draft Tube.

(1) ILLUS. (a) FIG. NO.	(2) (b) ITEM NO.	(3) SMR CODE	(4) NATIONAL STOCK NUMBER	(5) PART NUMBER	(6) FSCM	(7) DESCRIPTION USABLE ON CODE	(8) QTY INC IN UNIT
GROUP 0106 ENGINE LUBRICATION SYSTEM FIG.22 ENGINE DRAFT TUBE							
22	1	PAOZZ	4710-00-493-8899	11648495	19207	TUBE,BENT,METALLIC USE PRIOR TO SERIAL NUMBER 11246663	EA 1
22	2	PAOZZ	4730-00-908-3194	MS35842-11	96906	CLAMP,HOSE USE PRIOR TO SERIAL NUMBER 11246663	EA 2
22	3	MOOZZ		11648497	19207	HOSE USE PRIOR TO SERIAL NUMBER 11246663,MAKE FROM HOSE, P/N MS5210303A203R	EA 1
22	4	PAOZZ		3044873	15434	TUBE,VENT USE AFTER SERIAL NUMBER 11246663	EA 1
22	5	PAOZZ	4730-00-908-3194	MS35842-11	96906	CLAMP,HOSE USE AFTER SERIAL NUMBER 11246663	EA 4
22	6	MOOZZ		11648497	19207	HOSE USE AFTER SERIAL NUMBER 112466632,MAKE FROM HOSE, P/N MS521303A203R	EA 2
22	7	PAOZZ		136521	15434	ELBOW USE AFTER SERIAL NUMBER 11246663	EA 1
22	8	PAOZZ	5340-00-007-9442	11648729	19207	BRACKET,ANGLE USE PRIOR TO SERIAL NUMBER 11246663	EA 1
22	9	PAOZZ	5305-00-068-0513	MS90727-6	96906	SCREW,CAP,HEXAGON USE PRIOR TO SERIAL NUMBER 11246663	EA 1
22	10	PAOZZ	5310-00-637-9541	MS35338-46	96906	WASHER,LOCK USE PRIOR TO SERIAL NUMBER 11246663	EA 1
22	11	PAOZZ	5305-00-115-9526	MS18154-58	96906	SCREW,CAP,HEXAGON USE PRIOR TO SERIAL NUMBER 11246663	EA 1
22	12	PAOZZ	5340-00-282-7521	MS21333-40	96906	CLAMP,LOOP USE PRIOR TO SERIAL NUMBER 11246663	EA 1
22	13	PAOZZ	5310-00-061-7325	MS21045-4	96906	NUT,SELF-LOCKING USE PRIOR TO SERIAL NUMBER 11246663	EA 1

END OF FIGURE

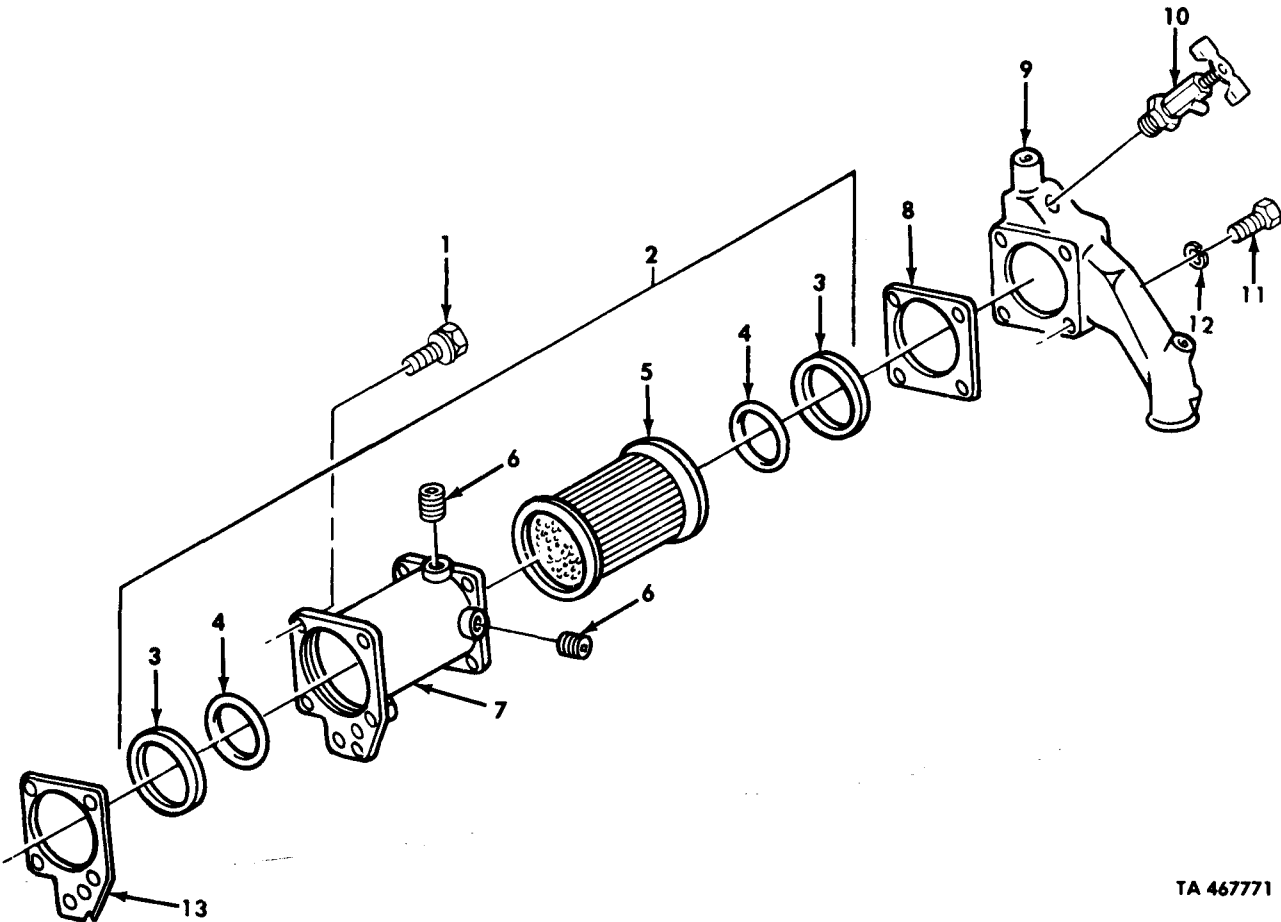

TA 467771

Figure 23. Engine Oil Cooler Assembly.

(1) ILLUS. FIG. NO.	(2) (a) ITEM NO.	(3) SMR CODE	(4) NATIONAL STOCK NUMBER	(5) PART NUMBER	(6) DESCRIPTION USABLE ON CODE	(7) U/M	(8) QTY INC IN UNIT
GROUP 0106 ENGINE LUBRICATION SYSTEM							
FIG.23 ENGINE OIL COOLER ASSEMBLY							
23	1	PAFZZ	5305-01-088-6019	3010596	15434 SCREW,ASEMBLED WASHER	EA	5
23	2	PAFFF	2930-01-117-5238	BM57837	15434 COOLER,LUBRICATION	EA	1
23	3	PAFZZ	5330-00-785-7894	110827	15434 RETAINR,PACKING PART OF KIT P/N 3011472	EA	2
23	4	PAFZZ	5330-01-160-7458	3019116	15434 PACKING,PREFORMED PART OF KIT P/N 3011472,AR-51481	EA	2
23	5	PAFZZ	2930-00-701-2091	110848	15434 ELEMENT,OIL COOLER	EA	1
23	6	PAFZZ	4730-00-954-1281	3008466	15434 PLUB,PIPE	EA	2
23	7	PAFZZ	2815-00-430-2090	127863	15434 HOUSING,LUBE OIL	EA	1
23	8	PAFZZ	5330-00-328-8656	68210	15434 GASKET PART OF KIT P/N 3011472,AR-51481	EA	1
23	9	PAFZZ	5340-01-157-9898	3030464	15434 COVER,ACCESS	EA	1
23	10	PAFZZ	4820-00-845-1096	MS35783-2	96906 DRAINCOCK	EA	1
23	11	PAFZZ	5305-00-177-5552	S126	15434 SCREW,CAP,HEXAGON	EA	4
23	12	PAFZZ	5310-00-637-9541	MS35338-46	96906 WASHER,LOCK	EA	4
23	13	PAFZZ	5330-01-079-6514	3008017	15434 GASKET PART OF KIT P/N 3011472,AR51481	EA	1

END OF FIGURE

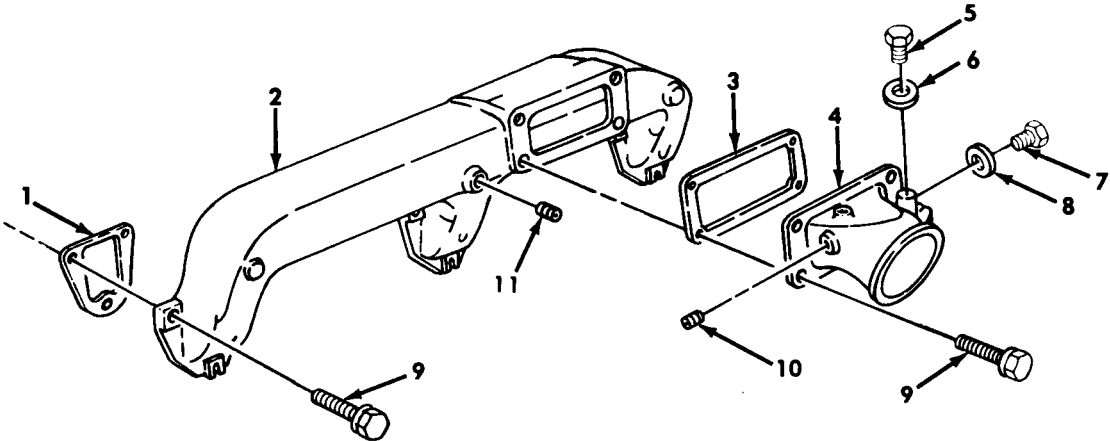

TA 467772

Figure 24. Air Intake Manifold.

(1) ILLUS. (a) FIG. NO.	(2) (b) ITEM NO.	(3) SMR CODE	(4) NATIONAL STOCK NUMBER	(5) PART NUMBER	(6) FSCM	(7) DESCRIPTION USABLE ON CODE	(8) QTY U/M INC IN UNIT
GROUP 0108 MAINFOLDS							
FIG. 24 AIR INTAKE MANIFOLD							
24	1	PAFZZ	5330-01-086-3523	3008591	15434	GASKET PART OF KIT P/N 3801397,3011472	EA 3
24	2	PAFZZ	2815-00-404-2921	202890	15434	MANIFOLD,AIR INTAKE	EA 1
24	3	PAFZZ	5330-01-131-2967	3012972	15434	GASKET PART OF KIT P/N 3801397,3011472	EA 1
24	4	PAFZZ	2815-00-404-2924	202586	15434	CONNECTION,AIR USE PRIOR TO SERIAL NUMBER 11246663	EA 1
24	4	PAFZZ		3044876	15434	CONNECTION,AIR USE AFTER SERIAL NUMBER 11246663	EA 1
24	5	PAFZZ	5365-00-974-9851	138608	15434	PLUG,MACHINE	EA 1
24	6	PAFZZ	5330-00-599-4517	138609	15434	GASKET,PLUG	EA 1
24	7	PAFZZ	5365-01-197-3179	108392	15434	PLUG,MACHINE	EA 1
24	8	PAFZZ	5365-00-197-9327	67946	15434	SPACER,RING	EA 1
24	9	PAFZZ	5305-01-072-8816	3011715	15434	SCREW,CAPTIVE	EA 13
24	10	PAFZZ	4730-00-954-1281	3008466	15434	PLUG,PIPE	EA 1
24	11	PAFZZ	4730-00-018-9566	S911B	15434	PLUG,PIPE	EA 2

END OF FIGURE

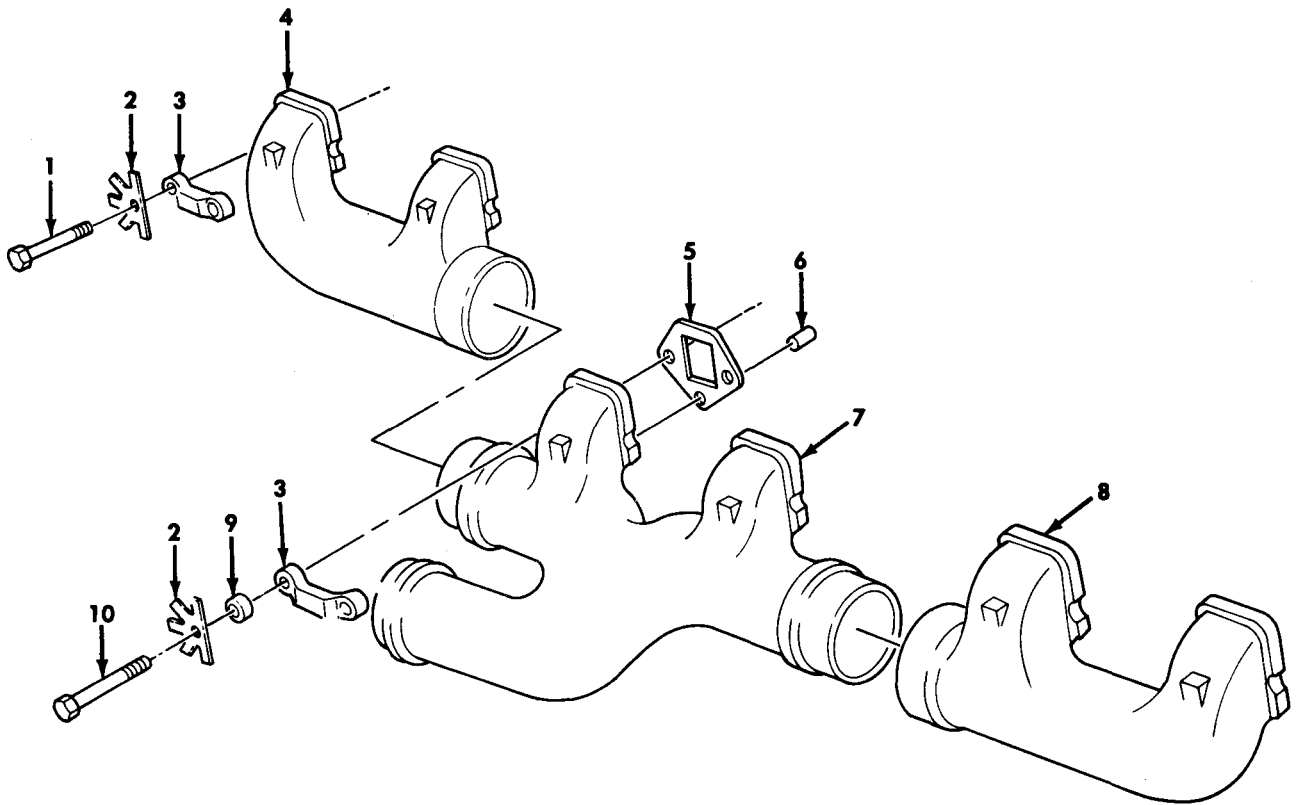

TA 156403

Figure 25. Exhaust Manifold.

(1) ILLUS. (a) FIG. NO.	(2) (b) ITEM NO.	(3) SMR CODE	(4) NATIONAL STOCK NUMBER	(5) PART NUMBER	(6) FSCM	(7) DESCRIPTION USABLE ON CODE	(8) QTY INC IN UNIT
GROUP 0108 MANIFOLDS							
FIG.25 EXHAUST MANIFOLD							
25	1	PAFZZ	5305-00-005-0666	200908	15434	SCREW,CAP,HEXAGON	EA 8
25	2	PAFZZ	5310-00-887-8325	114638	15434	WASHER,KEY PART OF KIT P/N 3011472,3801397	EA 12
25	3	PAFZZ	5340-00-132-3203	200919	15434	STRAP,RETAINING	EA 6
25	4	PPFZZ	2815-00-404-2926	194921	15434	MANIFOLD,EXHAUST	EA 1
25	5	PAFZZ	5330-00-659-3178	142234	15434	GASKET PART OF KIT P/N 3011472,3801397	EA 6
25	6	PAFZZ	2815-00-829-5227	105199	15434	DOWEL,MANIFOLD	EA 1
25	7	PPFZZ	2815-01-137-9707	210879	15434	MANIFOLD,EXHAUST	EA 1
25	8	PPFZZ	2815-00-404-2931	194923	15434	MANIFOLD,EXHAUST	EA 1
25	9	PAFZZ	5310-00-562-6557	S622	15434	WASHER,FLAT	EA 6
25	10	PAFZZ	5305-00-340-3492	S152	15434	SCREW,CAP,HEXAGON	EA 4

END OF FIGURE

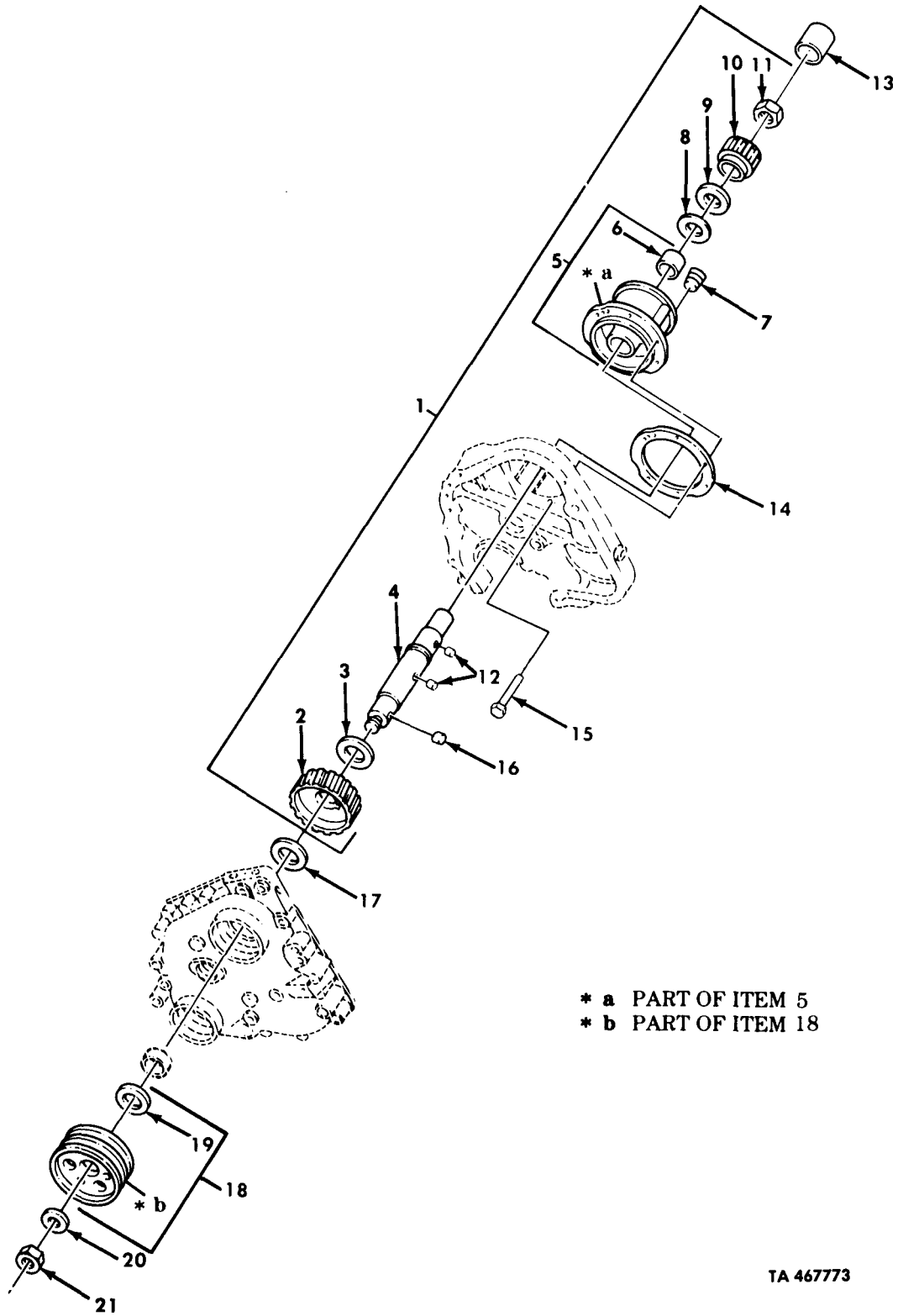
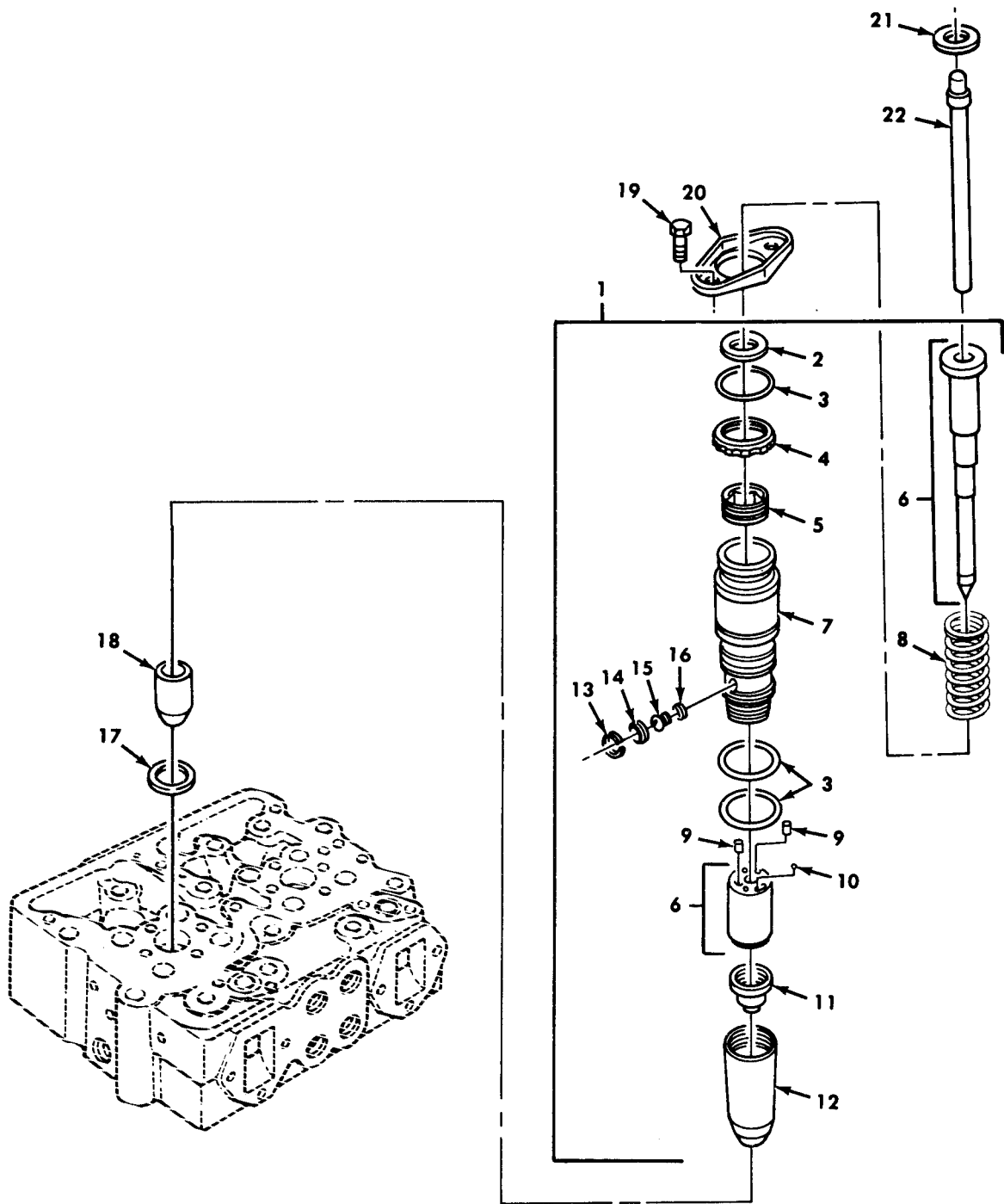

Figure 26. Accessory Drive, Pulley, and Related Parts.

(1) ILLUS. (a) FIG. NO.	(2) (b) ITEM NO.	(3) SMR CODE	(4) NATIONAL STOCK NUMBER	(5) PART NUMBER	(6) FSCM	(7) DESCRIPTION USABLE ON CODE	(8) QTY INC IN UNIT
GROUP 0109 ACCESSORY DRIVE MECHANISMS							
FIG.26 ACCESSORY DRIVE,PULLEY,AND RELATED PARTS							
26	1	PAFHH	4310-01-092-9815	3005133	15434	ACCESSORY DRIVE	EA 1
26	2	KFHZZ		142689	15434	GEAR,HELICAL PART OF KIT P/N 5704533	EA 1
26	3	PAFZZ	3120-01-147-5275	3026556	15434	BEARING,WASHER	EA 1
26	4	PAFZZ	4310-01-092-9816	3000171	15434	SHAFT,AIR COMPRESSOR	EA 1
26	5	PAFFF	2990-01-129-4302	AR45724	15434	HOUSING	EA 1
26	6	PAFZZ	3120-00-792-9834	116391	15434	BEARING,SLEEVE	EA 1
26	7	PAFZZ	4730-00-018-9566	S911B	15434	PLUG,PIPE	EA 2
26	8	PAFZZ	3120-01-147-5275	3026556	15434	BEARING,WASHER	EA 1
26	9	PAFZZ	5310-00-081-9292	3014103	15434	WASHER,FLAT	EA 1
26	10	PAFZZ	3040-01-085-2732	3000174	15434	COUPLING	EA 1
26	11	PAFZZ	5310-00-442-6899	191517	15434	NUT,SELF-LOCKING	EA 1
26	12	PAFZZ	5315-01-177-7507	3034438	15434	PIN,STRAIGHT	EA 2
26	13	PAFZZ	3010-01-079-3461	199349	15434	COUPLING,SHAFT	EA 1
26	14	PAFZZ	5330-00-026-2931	200809	15434	GASKET PART OF KIT P/N 3011472	EA 1
26	15	PAFZZ	5305-01-119-8621	3010590	15434	SCREW	EA 5
26	16	PAFZZ	2815-01-124-0232	70550	15434	PIN	EA 3
26	17	PAFZZ	5330-01-129-6541	3008947	15434	SEAL PART OF KIT P/N 3011472	EA 1
26	18	PAFFF	3020-01-195-6990	3030506	15434	PULLEY,GROOVE	EA 1
26	19	PAFZZ	2930-00-401-9531	190397	15434	SLEEVE,PULLEY,PUMP	EA 1
26	20	PAFZZ	5310-01-124-6463	193136	15434	WASHER,FLAT	EA 1
26	21	PAFZZ	5310-01-126-1045	3012526	15434	NUT,SELF-LOCKING	EA 1

END OF FIGURE



TA 467774

Figure 27. Fuel Injector Assembly and Related Parts.

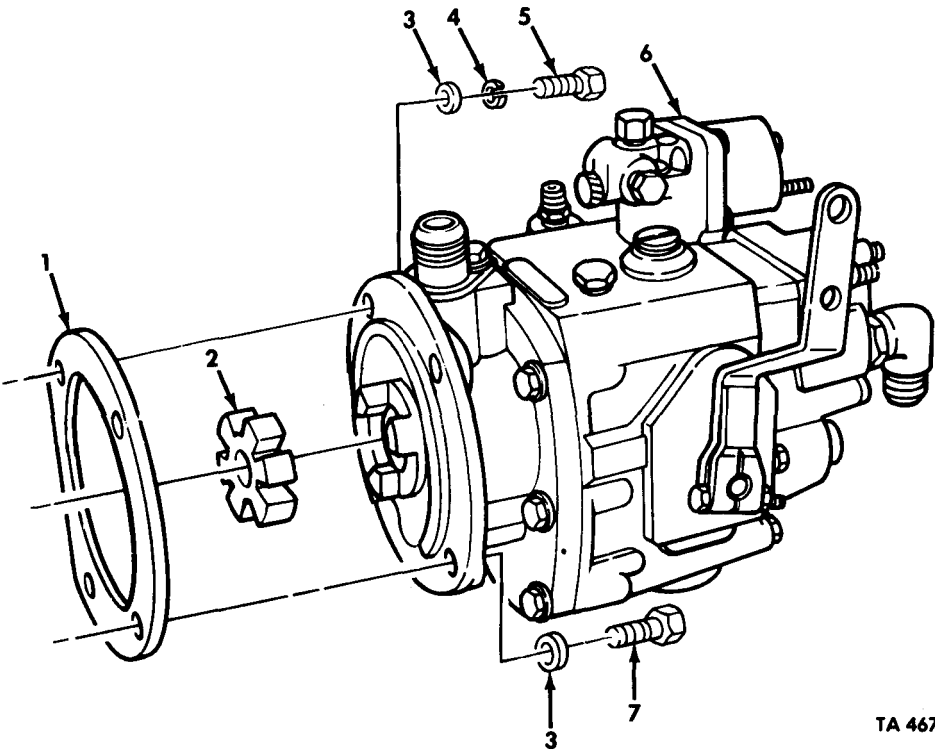

TA 467775

Figure 28. Fuel Pump Assembly, AFC.

(1) ILLUS. (a) FIG. NO.	(2) (b) ITEM NO.	(3) SMR CODE	(4) NATIONAL STOCK NUMBER	(5) PART NUMBER	(6) FSCM	(7) DESCRIPTION USABLE ON CODE	(8) QTY INC IN UNIT
GROUP 0302 FUEL PUMPS FIG.28 FUEL PUMP ASSEMBLY,AFC							
28	1	PAFZZ		3048341	15434	GASKET PART OF KIT P/N 3011472,5704519 UOC:DAA,DAB,DAC,DADDAE,DAF,DAG,DAH,DAJ,DAK DAQ,DAR,DAV,DAW,DAX,V06,V07,V12,V13,V14 V15,V16,V17,V19,V20,V22,V24,V25,V39	EA 1
28	2	PAFZZ	3010-00-447-9799	162426	15434	INSERT,FLEXIBLE PART OF KIT P/N 3011472 UOC:DAA,DAB,DAC,DAD,DAE,DAF,DAG,DAH,DAJ,DAK, DAQ,DAR,DAV,DAW DAX,V06,V07,V12,V13,V14, V15,V16,V17,V20,V21,V22,V24,V25,V39	EA 1
28	3	PAFZZ	5310-01-112-4307	69324	15434	WASHER,FLAT UOC:DAA,DAB,DAC,DAD,DAE,DAF,DAG,DAH,DAJ,DAK, DAQ,DAR,DAV,DAW,DAX,V06,V07,V12,V13,V14, V15,V16,V17,V19,V20,V21,V22,V24,V25,V39	EA 4
28	4	PAFZZ	5310-00-209-0965	MS35338-47	96906	WASHER,LOCK UOC:DAA,DAB,DAC,DAD,DAE,DAF,DAG,DAH,DAJ,DAK, DAQ,DAR,DAV,DAW,DAX,V06,V07,V12,V13,V14, V15,V16,V17,V19,V20,V21,V22,V24,V25,V39	EA 1
28	5	PAFZZ	5305-01-113-1179	206326	15434	SCREW,CAP,HEXAGON UOC:DAA,DAB,DAC,DAD,DAE,DAF,DAG,DAH,DAJ,DAK, DAQ,DAR,DAV,DAW,DAX,V06,V07,V12,V13,V14, V15,V16,V17,V19,V20,V21,V22,V24,V25,V39	EA 1
28	6	PBFHH	2910-01-215-6721	3045423-4144	15434	PUMP,FUEL,METERING UOC:DAA,DAB,DAC,DAD,DAE,DAF,DAG,DAH,DAJ,DAK, DAQ,DAR,DAV,DAW,DAX,V06,V07,V12,V13,V14, V15,V16,V17,V19,V20,V21,V22,V24,V25,V39	EA 1
28	7	PAFZZ	5305-01-129-4384	3015282	15434	SCREW,CAP,HEXAGON UOC:DAA,DAB,DAC,DAD,DAE,DAF,DAG,DAH,ADJ,DAK, DAQ,DAR,DAV,DAW,DAX,V06,V07,V12,V13,V14, V15,V16,V17,V19,V20,V21,V22,V24,V25,V39	EA 3

END OF FIGURE

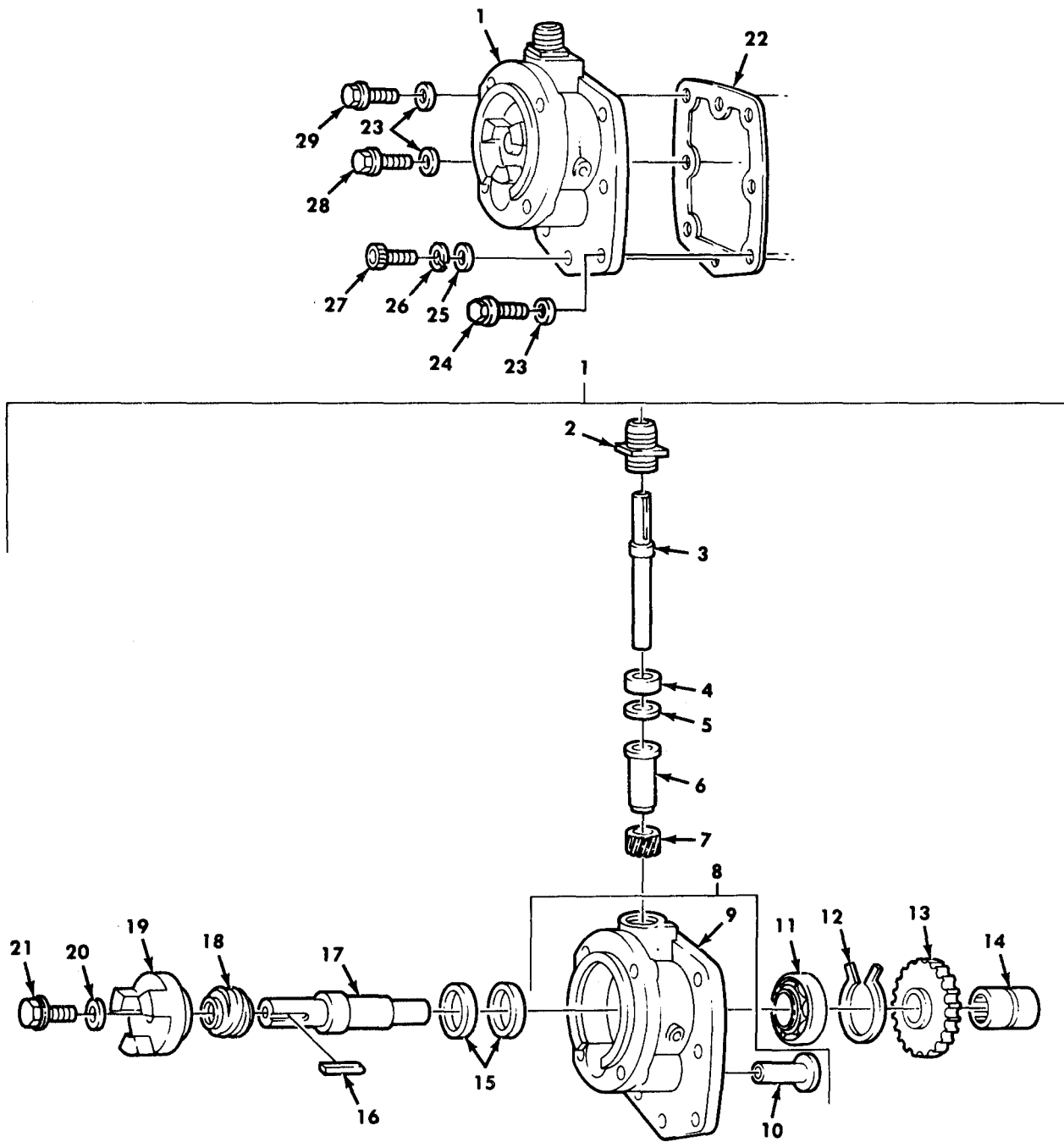

TA 467776

Figure 29. Fuel Pump Cover and Tachometer Drive Assembly, AFC.

(1) ILLUS. (a) FIG. NO.	(2) (b) ITEM NO.	(3) SMR CODE	(4) NATIONAL STOCK NUMBER	(5) PART NUMBER	(6) FSCM DESCRIPTION USABLE ON CODE	(7) U/M	(8) QTY INC IN UNIT
GROUP 0302 FUEL PUMPS FIG. 29 FUEL PUMP COVER AND TACHOMETER DRIVE ASSEMBLY, AFC							
29	1	PFHHH	2910-01-146-1999	3030269	15434 COVER AND TACHOMETER DAA, DAB, DAC, DAD, DAE, DAF, DAG, DAH, DAJ, DAK, DAQ, DAR, DAV, DAW, DAX, V06, V07, V12, V13, V14, V15, V16, V17, V19, V20, V21, V22, V24, V25, V39	EA	1
29	2	PAHZZ	2910-01-086-7715	3002110	15434 HOUSING, DRIVE ASEMBLEY UOC: DAA, DAB, DAC, DAD, DAE, DAF, DAG, DAH, DAJ, ADK, DAQ, DAR, DAV, DAW, DAX, V06, V07, V12, V13, V14, V15, V16, V17, V19, V20, V21, V22, V24, V25, V39	EA	1
29	3	XAHZZ		216908	15434 SHAFT, TACHOMETER DRIVE UOC: DAA, DAB, DAC, DAD, DAE, DAF, DAG, DAH, DAJ, DAK, DAQ, DAR, DAV, DAW, DAX, V06, V07, V12, V13, V14, V15, V16, V17, V19, V20, V21, V22, V24, V25, V39	EA	1
29	4	PAHZZ	5330-01-072-8828	212603	15434 SEAL UOC: DAA, DAB, DAC, DAD, DAE, DAF, DAG, DAH, DAJ, DAK, DAQ, DAR, DAV, DAW, DAX, V06, V07, V12, V13, V14, V15, V16, V17, V19, V20, V21, V22, V24, V25, V39	EA	1
29	5	PAHZZ	5365-01-126-3334	3004724	15434 SPACER UOC: DAA, DAB, DAC, DAD, DAE, DAF, DAG, DAH, DAJ, DAK, DAQ, DAR, DAV, DAW, DAX, V06, V07, V12, V13, V14, V15, V16, V17, V19, V20, V21, V22, V24, V25, V39	EA	1
29	6	PAHZZ	3120-01-087-2539	212609	15434 BEARING, SLEEVE UOC: DAA, DAB, DAC, DAD, DAE, DAF, DAG, DAH, DAJ, DAK, DAQ, DAR, DAV, DAW, DAX, V06, V07, V12, V13, V14, V15, V16, V17, V19, V21, V22, V24, V25, V39	EA	1
29	7	PFHZZ	3020-01-086-8780	212610	15434 GEAR, HELICAL UOC: DAA, DAB, DAC, DAD, DAE, DAF, DAG, DAH, DAJ, DAK, DAQ, DAR, DAV, DAW, DAX, V06, V07, V12, V13, V14, V15, V16, V17, V19, V20, V21, V22, V24, V25, V39	EA	1
29	8	PAHHH	2910-01-141-4337	3028368	15434 COVER AND BUSHING UOC: DAA, DAB, DAC, DAD, DAE, DAF, DAG, DAH, DAJ, DAK, DAQ, DAR, DAV, DAW, DAX, V06, V07, V12, V13, V14, V15, V16, V17, V19, V20, V21, V22, V24, V25, V39	EA	1
29	9	XAHZZ		3028302	15434 HOUSING, GOVERNOR UOC: DAA, DAB, DAC, DAD, DAE, DAF, DAG, DAH, DAJ, DAK, DAQ, DAR, DAV, DAW, DAX, V06, V07, V12, V13, V14, V15, V16, V17, V19, V20, V21, V22, V24, V25, V39	EA	1
29	10	PAHZZ	3120-00-904-9595	163944	15434 BUSHING, SLEEVE UOC: DAA, DAB, DAC, DAD, DAE, DAF, DAG, DAH, DAJ, DAK, DAQ, DAR, DAV, DAW, DAX, V06, V07, V12, V13, V14, V15, V16, V17, V19, V20, V21, V22, V24, V25, V39	EA	1
29	11	PAHZZ	3110-00-516-5289	S-16052	15434 BEARING, BALL UOC: DAA, DAB, DAC, DAD, DAE, DAF, DAG, DAH, DAJ, DAK, DAQ, DAR, DAV, DAW, DAX, V06, V07, V12, V13, V14, V15, V16, V17, V19, V20, V21, V22, V24, V25, V39	EA	1
29	12	PAHZZ	5365-01-081-0662	212604	15434 RING, RETAINING UOC: DAA, DAB, DAC, DAD, DAE, DAF, DAG, DAH, DAJ, DAK, DAQ, DAR, DAV, DAW, DAX, V06, V07, V12, V13, V14, V15, V16, V17, V19, V20, V21, V22, V24, V25, V39	EA	1
29	13	PAHZZ	2910-01-070-9003	212605	15434 GEAR, FUEL PUMP UOC: DAA, DAB, DAC, DAD, DAE, DAF, DAG, DAH, DAJ, DAK, DAQ, DAR, DAV, DAW, DAX, V06, V07, V12, V13, V14, V15, V16, V17, V19, V20, V21, V22, V24, V25, V39	EA	1
29	14	PBHZZ	3010-01-088-5727	212639	15434 COUPLING, SHAFT UOC: DAA, DAB, DAC, DAD, DAE, DAF, DAG, DAH, DAJ, DAK, DAQ, DAR, DAV, DAW, DAX, V06, V07, V12, V13, V14, V15, V16, V17, V19, V20, V21, V22, V24, V25, V39	EA	1

(1) ILLUS. (a) FIG. NO.	(2) (b) ITEM NO.	(3) SMR CODE NATIONAL STOCK NUMBER	(4) PART NUMBER	(5) FSCM	(6) DESCRIPTION USABLE ON CODE	(7) U/M	(8) QTY INC IN UNIT
29	15	PAHZZ 5330-01-072-8829	3045173	15434	SEAL,OIL PART OF KIT P/N 3010240 UOC:DAA,DAB,DAC,DAD,DAE,DAF,DAG,DAH,DAJ,DAK, DAQ,DAR,DAV,DAW,DAX,V06,V07,V12,V13,V14 V15,V16,V17,V19,V20,V21,V22,V24,V25,V39	EA	2
29	16	PAHZZ 5315-01-087-0534	212668	15434	KEY,MACHINE UOC:DAA,DAB,DAC,DAD,DAE,DAF,DAG,DAH,DAJ,DAK, DAQ,DAR,DAV,DAW,DAX,V06,V07,V12,V13,V14, V15,V16,V17,V19,V20,V21,V22,V24,V25,V39	EA	1
29	17	PBHZZ 2910-01-070-9004	212601	15434	SHAFT,FUEL PUMP UOC:DAA,DAB,DAC,DAD,DAE,DAF,DAG,DAH,DAJ,DAK, DAQ,DAR,DAV,DAW,DAX,V06,V07,V12,V13,V14, V15,V16,V17,V20,V21,V22,V24,V25,V39	EA	1
29	18	PBHZZ 3020-01-086-4158	212602	15434	GEAR,HELICAL UOC:DAA,DAB,DAC,DAD,DAE,DAF,DAG,DAH,DAJ,DAK, DAQ,DAR,DAV,DAW,DAX,V06,V07,V12,V13,V14, V15,V16,V17,V19,V20,V21,V22,V24,V25,V39	E	1
29	19	PBHZZ 3040-01-080-1529	212613	15434	COUPLING HALF,SHAFT UOC:DAA,DAB,DAC,DAD,DAE,DAF,DAG,DAH,DAJ,DAK, DAQ,DAR,DAV,DAW,DAX,V06,V07,V12,V13,V14, V15,V16,V17,V19,V20,V21,V22,V24,V25,V39	EA	1
29	20	PAHZZ 5310-00-809-3078	MS27183-11	96906	WAHSER,FLAT UOC:DAA,DAB,DAC,DAD,DAE,DAF,DAG,DAH,DAJ,DAK, DAQ,DAR,DAV,DAW,DAX,V06,V07,V12,V13,V14, V15,V16,V17,V19,V20,V21,V22,V24,V25,V39	EA	1
29	21	PAHZZ 5306-01-119-8870	3022589	15434	BOLT,MACHINE UOC:DAA,DAB,DAC,DAD,DAE,DAF,DAG,DAH,DAJ,DAK, DAQ,DAR,DAV,DAW,DAX,V06,V07,V12,V13,V14, V15,V16,V17,V19,V20,V21,V22,V24,V25,V39	EA	1
29	22	PAHZZ 5330-00-506-4866	100764	15434	GASKET PART OF KIT P/N 5704519 UOC:DAA,DAB,DAC,DAD,DAE,DAF,DAG,DAH,DAJ,DAK, DAQ,DAR,DAV,DAW,DAX,V06,V07,V12,V13,V14, V15,V16,V17,V19,V20,V21,V22,V24,V25,V39	EA	1
29	23	PAHZZ 5310-01-141-1795	AN960-416	88044	WASHER,FLAT UOC:DAA,DAB,DAC,DAD,DAE,DAF,DAG,DAH,DAJ,DAK, DAQ,DAR,DAV,DAW,DAX,V06,V07,V12,V13,V14, V15,V16,V17,V19,V20,V21,V22,V24,V25,V39	EA	6
29	24	PAHZZ 5305-01-112-9110	3017051	15434	SCREW,CAP,HEXAGON UOC:DAA,DAB,DAC,DAD,DAE,DAF,DAG,DAH,DAJ,DAK, DAQ,DAR,DAV,DAW,DAX,V06,V07,V12,V13,V14, V15,V16,V17,V19,V20,V21,V22,V24,V25,V39	EA	4
29	25	PAHZZ 5310-00-014-5850	MS27183-42	96906	WASHER,FLAT UOC:DAA,DAB,DAC,DAD,DAE,DAF,DAG,DAH,DAJ,DAK, DAQ,DAR,DAV,DAW,DAX,V06,V07,V12,V13,V14, V15,V16,V17,V19,V20,V21,V22,V24,V25,V39	EA	1
29	26	PAHZZ 5310-00-484-1718	181466	15434	WAHSER,LOCK UOC:DAA,DAB,DAC,DAD,DAE,DAF,DAG,DAH,DAJ,DAK, DAQ,DAR,DAV,DAW,DAX,V06,V07,V12,V13,V14, V15,V16,V17,V19,V20,V21,V22,V24,V25,V39	EA	1
29	27	PAHZZ 5305-00-161-0902	118226	15434	SCREW UOC:DAA,DAB,DAC,DAD,DAE,DAF,DAG,DAH,DAJ,DAK, DAQ,DAR,DAV,DAW,DAX,V06,V07,V12,V13,V14, V15,V16,V17,V19,V20,V21,V22,V24,V25,V39	EA	1
29	28	PAHZZ 5305-01-126-1128	3017052	15434	SCREW,CAP,HEXAGON UOC:DAA,DAB,DAC,DAD,DAE,DAF,DAG,DAH,DAJ,DAK, DAQ,DAR,DAV,DAW,DAX,V06,V07,V12,V13,V14, V15,V16,V17,V19,V20,V21,V22,V24,V25,V39	EA	1

(1) ILLUS.	(2)	(3)	(4)	(5)	(6)	(7)	(8)
(a) FIG. NO.	(b) ITEM NO.	SMR CODE	NATIONAL STOCK NUMBER	PART NUMBER	FSCM	DESCRIPTION USABLE ON CODE	U/M INC IN UNIT
29	29	PAHZZ		3018682	15434	SCREW, HEXAGON UOC: DAA, DAB, DAC, DAD, DAE, DAF, DAG, DAH, DAJ, DAK, DAQ, DAR, DAV, DAW, DAX, V06, V07, V12, V13, V14, V15, V16, V17, V19, V20, V21, V22, V24, V25, V39	EA 1
END OF FIGURE							

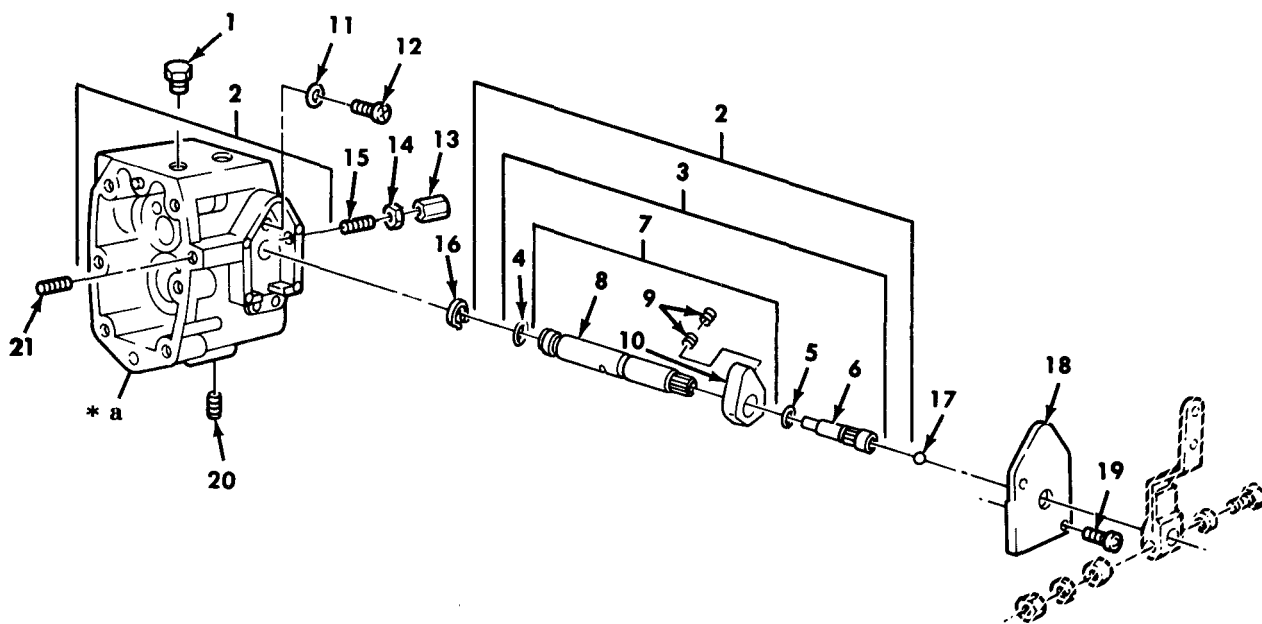

* a PART OF ITEM 2

TA 467777

Figure 30. Fuel Pump Housing, AFC

(1) ILLUS. (a) FIG. NO.	(2) (b) ITEM NO.	(3) SMR CODE	(4) NATIONAL STOCK NUMBER	(5) PART NUMBER	(6) FSCM	(7) DESCRIPTION USABLE ON CODE	(8) QTY INC IN UNIT
						GROUP 0302 FUEL PUMPS FIG.30 FUEL PUMP HOUSING,AFC	
30	1	PAHZZ	5365-01-160-1832	112076	15434	PLUG,FUEL OUTLET UOC:DAA,DAB,DAC,DAD,DAE,DAF,DAG,DAH,DAJ,DAK, DAQ,DAR,DAV,DAW,DAX,V06,V07,V12,V13,V14, V15,V16,V17,V19,V20,V21,V22,V24,V25,V39	EA 1
30	2	PBHHH		3043254	15434	HOUSING ASSEMBLY UOC:DAA,DAB,DAC,DAD,DAE,DAF,DAG,DAH,DAJ,DAK, DAQ,DAR,DAV,DAW,DAX,V06,V07,V12,V13,V14, V15,V16,V17,V19,V20,V21,V22,V24,V25,V39	EA 1
30	3	PBHHH	2910-01-080-3149	AR41010	15434	SHAFT ASSEMBLY UOC:DAA,DAB,DAC,DAD,DAE,DAF,DAG,DAH,DAJ,DAK, DAQ,DAR,DAV,DAW,DAX,V06,V07,V12,V13,V14, V15,V16,V17,V19,V20,V21,V22,V24,V25,V39	EA 1
30	4	PAHZZ	5330-00-081-9289	100478	15434	PACKING,PREFORMED PART OF KIT P/N 3010240 UOC:DAA,DAB,DAC,DAD,DAE,DAF,DAG,DAH,DAJ,DAK, DAQ,DAR,DAV,DAW,DAX,V06,V07,V12,V13,V14, V15,V16,V17,V19,V20,V21,V22,V24,V25,V39	EA 1
30	5	PAHZZ	5330-01-072-8983	213768	15434	PACKING,PREFORMED UOC:DAA,DAB,DAC,DAD,DAE,DAF,DAG,DAH,DAJ,DAK, DAQ,DAR,DAV,DAW,DAX,V06,V07,V12,V13,V14, V15,V16,V17,V19,V20,V21,V22,V24,V25,V39	EA 1
30	6	PAHZZ	5305-01-072-8826	3006175	15434	SCREW UOC:DAA,DAB,DAC,DAD,DAE,DAF,DAG,DAH,DAJ,DAK, DAQ,DAR,DAV,DAW,DAX,V06,V07,V12,V13,V14, V15,V16,V17,V19,V20,V21,V22,V24,V25,V39	EA 1
30	7	PBHHH	2910-01-122-4015	3006430	15434	THROTTLE ASSEMBLY UOC:DAA,DAB,DAC,DAD,DAE,DAF,DAG,DAH,DAJ,DAK, DAQ,DAR,DAV,DAW,DAX,V06,V07,V12,V13,V14, V15,V16,V17,V19,V20,V21,V22,V24,V25,V39	EA 1
30	8	PFHZZ	2910-01-150-4926	3006350	15434	SHAFT, THROTTLE UOC:DAA,DAB,DAC,DAD,DAE,DAF,DAG,DAH,DAJ,DAK, DAQ,DAR,DAV,DAW,DAX,V06,V07,V12,V13,V14, V15,V16,V17,V19,V20,V21,V22,V24,V25,V39	EA 1
30	9	PAHZZ	5305-01-135-5446	3006344	15434	SETSCREW UOC:DAA,DAB,DAC,DAD,DAE,DAF,DAG,DAH,DAJ,DAK, DAQ,DAR,DAV,DAW,DAX,V06,V07,V12,V13,V14, V15,V16,V17,V19,V20,V21,V22,V24,V25,V39	EA 2
30	10	PBHZZ	2910-01-086-1449	3006343	15434	CONTROL END UOC:DAA,DAB,DAC,DAD,DAE,DAF,DAG,DAH,DAJ,DAK, DAQ,DAR,DAV,DAW,DAX,V06,V07,V12,V13,V14, V15,V16,V17,V19,V20,V21,V22,V24,V25,V39	EA 1
30	11	PAHZZ	5330-00-970-3461	68061-A	15434	PACKING PREFORMED UOC:DAA,DAB,DAC,DAD,DAE,DAF,DAG,DAH,DAJ,DAK, DAQ,DAR,DAV,DAW,DAX,V06,V07,V12,V13,V14, V15,V16,V17,V19,V20,V21,V22,V24,V25,V39	EA 1
30	12	PAHZZ	4730-01-078-4703	3004293	15434	PLUG, VALVE UOC:DAA,DAB,DAC,DAD,DAE,DAF,DAG,DAH,DAJ,DAK, DAQ,DAR,DAV,DAW,DAX,V06,V07,V12,V13,V14, V515,V16,V17,V19,V20,V21,V22,V24,V25,V39	EA 1
30	13	PAHZZ	5340-00-716-4975	110058	15434	NUT,ADJUSTING UOC:DAA,DAB,DAC,DAD,DAE,DAF,DAG,DAH,DAJ,DAK, DAQ,DAR,DAV,DAW,DAX,V06,V07,V12,V13,V14, V15,V16,V17,V19,V20,V21,V22,V24,V25,V39	EA 1
30	14	PAHZZ	5310-00-971-7989	MS35691-5	96906	NUT, PLAIN, HEXAGON UOC:DAA,DAB,DAC,DAD,DAE,DAF,DAG,DAH,DAJ,DAK, DAQ,DAR,DAV,DAW,DAX,V06,V07,V12,V13,V14, V15,V16,V17,V19,V20,V21,V22,V24,V25,V39	EA 2

(1) ILLUS. (a) FIG. NO.	(2) (b) ITEM NO.	(3) SMR CODE NATIONAL STOCK NUMBER	(4) PART NUMBER	(5) FSCM	(6) DESCRIPTION USABLE ON CODE	(7) U/M	(8) QTY INC IN UNIT
30	15	PAHZZ	5305-01-109-9307	195755	15434	EA	1
					SCREW UOC:DAA,DAB,DAC,DAD,DAE,DAF,DAG,DAH,DAJ,DAK, DAQ,DAR,DAV,DAW,DAX,V06,V07,V12,V13,V14, V15,V16,V17,V19,V20,V21,V22,V24,V25,V39		
30	16	PAHZZ	5365-00-256-2846	MS16632- 1050	96906	EA	1
					RING,RETAINING PART OF KIT P/N 5704519 UOC:DAA,DAB,DAC,DAD,DAE,DAF,DAG,DAH,DAJ,DAK, DAQ,DAR,DAV,DAW,DAX,V06,V07,V12,V13,V14, V15,V16,V17,V19,V20,V21,V22,V24,V25,V39		
30	17	PAHZZ	3110-01-079-8190	213769	15434	EA	1
					BALL,BEARING PART OF KIT P/N 5704519 UOC:DAA,DAB,DAC,DAD,DAE,DAF,DAG,DAH,DAJ,DAK, DAQ,DAR,DAV,DAW,DAX,V06,V07,V12,V13,V14, V15,V16,V17,V19,V20,V21,V22,V24,V25,V39		
30	18	PAHZZ	2520-01-098-5115	3000446	15434	EA	1
					COVER UOC:DAA,DAB,DAC,DAD,DAE,DAF,DAG,DAH,DAJ,DAK, DAQ,DAR,DAV,DAW,DAX,V06,V07,V12,V13,V14, V15,V16,V17,V19,V20,V21,V22,V24,V25,V39		
30	19	PAHZZ	5305-00-804-6318	S-2286	15434	EA	2
					SCREW PART OF KIT P/N 5704519 UOC:DAA,DAB,DAC,DAD,DAE,DAF,DAG,DAH,DAJ,DAK, DAQ,DAR,DAV,DAW,DAX,V06,V07,V12,V13,V14, V15,V16,V17,V19,V20,V21,V22,V24,V25,V39		
30	20	PAHZZ	4730-01-124-3762	3025460	15434	EA	3
					PLUG,PIPE UOC:DAA,DAB,DAC,DAD,DAE,DAF,DAG,DAH,DAJ,DAK, DAQ,DAR,DAV,DAW,DAX,V06,V07,V12,V13,V14, V15,V16,V17,V19,V20,V21,V22,V24,V25,V39		
30	21	PAHZZ	5305-00-063-5043	AN565F4 28H24	88044	EA	1
					SETSCREW UOC:DAA,DAB,DAC,DAD,DAE,DAF,DAG,DAH,DAJ,DAK, DAQ,DAR,DAV,DAW,DAX,V06,V07,V12,V13,V14, V15,V16,V17,V19,V20,V21,V22,V24,V25,V39		

END OF FIGURE

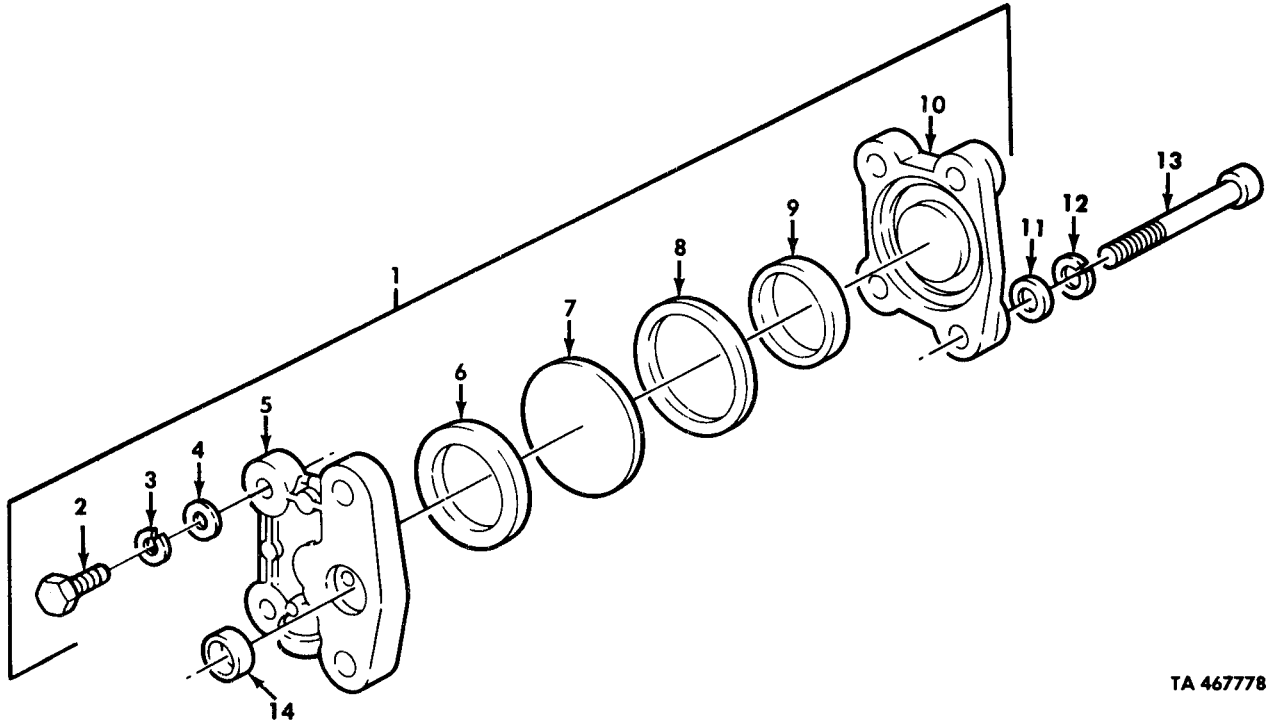

TA 467778

Figure 31. Fuel Pump Damper.

(1) ILLUS. (a) FIG. NO.	(2) (b) ITEM NO.	(3) SMR CODE	(4) NATIONAL STOCK NUMBER	(5) PART NUMBER	(6) FSCM	(7) DESCRIPTION USABLE ON CODE	(8) QTY INC IN UNIT
GROUP 0302 FUEL PUMPS FIG. 31 FUEL PUMP DAMPER							
31	1	PBFFF	2910-00-828-7126	BM-76340	15434	DAMPENER, FUEL UOC: DAA, DAB, DAC, DAD, DAE, DAF, DAG, DAH, DAJ, DAK, DAQ, DAR, DAV, DAW, DAX, V06, V07, V12, V13, V14, V15, V16, V17, V19, V20, V21, V22, V24, V25, V39	EA 1
31	2	PAFZZ	5305-00-071-2241	MS90725-10	96906	SCREW, CAP, HEXAGON UOC: DAA, DAB, DAC, DAD, DAE, DAF, DAG, DAH, DAJ, DAK, DAQ, DAR, DAV, DAW, DAX, V06, V07, V12, V13, V14, V15, V16, V17, V19, V20, V21, V22, V24, V25, V39	EA 2
31	3	PAFZZ	5310-00-159-6209	MS122032	96906	WASHER, LOCK UOC: DAA, DAB, DAC, DAD, DAE, DAF, DAG, DAH, DAJ, DAK, DAQ, DAR, DAV, DAW, DAX, V06, V07, V12, V13, V14, V15, V16, V17, V19, V20, V21, V22, V24, V25, V39	EA 2
31	4	PAFZZ	5310-00-141-1795	AN960-416	88044	WASHER, FLAT UOC: DAA, DAB, DAC, DAD, DAE, DAF, DAG, DAH, DAJ, DAK, DAQ, DAR, DAV, DAW, DAX, V06, V07, V12, V13, V14, V15, V16, V17, V19, V20, V21, V22, V24, V25, V39	EA 4
31	5	PFZZ	2910-00-829-5616	153336	15434	HOUSING, FUEL PUMP UOC: DAA, DAB, DAC, DAD, DAE, DAF, DAG, DAH, DAJ, DAK, DAQ, DAR, DAV, DAW, DAX, V06, V07, V12, V13, V14, V15, V16, V17, V19, V20, V21, V22, V24, V25, V39	EA 1
31	6	PAFZZ	5330-00-809-2667	100099	15434	PACKING, PREFORMED PART OF KIT P/N 3010240 UOC: DAA, DAB, DAC, DAD, DAE, DAF, DAG, DAH, DAJ, DAK, DAQ, DAR, DAV, DAW, DAX, V06, V07, V12, V13, V14, V15, V16, V17, V19, V20, V21, V22, V24, V25, V39	EA 1
31	7	PAFZZ	2910-00-951-3536	202897	15434	DISK, SOLID, PLAIN UOC: DAA, DAB, DAC, DAD, DAE, DAF, DAG, DAH, DAJ, DAK, DAQ, DAR, DAV, DAW, DAX, V06, V07, V12, V13, V14, V15, V16, V17, V19, V20, V21, V22, V24, V25, V39	EA 1
31	8	PAFZZ	5330-00-809-3276	139988	15434	PACKING, PREFORMED PART OF KIT P/N 3010240 UOC: DAA, DAB, DAC, DAD, DAE, DAF, DAG, DAH, DAJ, DAK, DAQ, DAR, DAV, DAW, DAX, V06, V07, V12, V13, V14, V15, V16, V17, V19, V20, V21, V22, V24, V25, V39	EA 1
31	9	PAFZZ	5365-00-965-0870	160514	15434	SPACER, RIANG PART OF KIT P/N 3010240 UOC: DAA, DAB, DAC, DAD, DAE, DAF, DAG, DAH, DAJ, DAK, DAQ, DAR, DAV, DAW, DAX, V06, V07, V12, V13, V14, V15, V16, V17, V19, V20, V21, V22, V24, V25, V39	EA 1
31	10	PFZZ	2910-00-829-5617	153338	15434	COVER, ACCESS UOC: DAA, DAB, DAC, DAD, DAE, DAF, DAG, DAH, DAJ, DAK, DAQ, DAR, DAV, DAW, DAX, V06, V07, V12, V13, V14, V15, V16, V17, V19, V20, V21, V22, V24, V25, V39	EA 1
31	11	PAFZZ	5310-00-141-1795	AN960-416	88044	WASHER, FLAT UOC: DAA, DAB, DAC, DAD, DAE, DAF, DAG, DAH, DAJ, DAK, DAQ, DAR, DAV, DAW, DAX, V06, V07, V12, V13, V14, V15, V16, V17, V19, V20, V21, V22, V24, V25, V39	EA 2
31	12	PAFZZ	5310-00-484-1718	181466	15434	WASHER, LOCK UOC: DAA, DAB, DAC, DAD, DAE, DAF, DAG, DAH, DAJ, DAK, DAQ, DAR, DAV, DAW, DAX, V06, V07, V12, V13, V14, V15, V16, V17, V19, V20, V21, V22, V24, V25, V39	EA 2
31	13	PAFZZ	5305-01-133-2060	133538	15434	SCREW, CAP, SOCKET UOC: DAA, DAB, DAC, DAD, DAE, DAF, DAG, DAH, DAJ, DAK, DAQ, DAR, DAV, DAW, DAX, V06, V07, V12, V13, V14, V15, V16, V17, V19, V20, V21, V22, V24, V25, V39	EA 2
31	14	PAFZZ	5330-00-252-8888	691-10014	16945	GASKET PART OF KIT P/N 3010240 UOC: DAA, DAB, DAC, DAD, DAE, DAF, DAG, DAH, DAJ, DAK, DAQ, DAR, DAV, DAW, DAX, V06, V07, V12, V13, V14, V15, V16, V17, V19, V20, V21, V22, V24, V25, V39	EA 1

END OF FIGURE

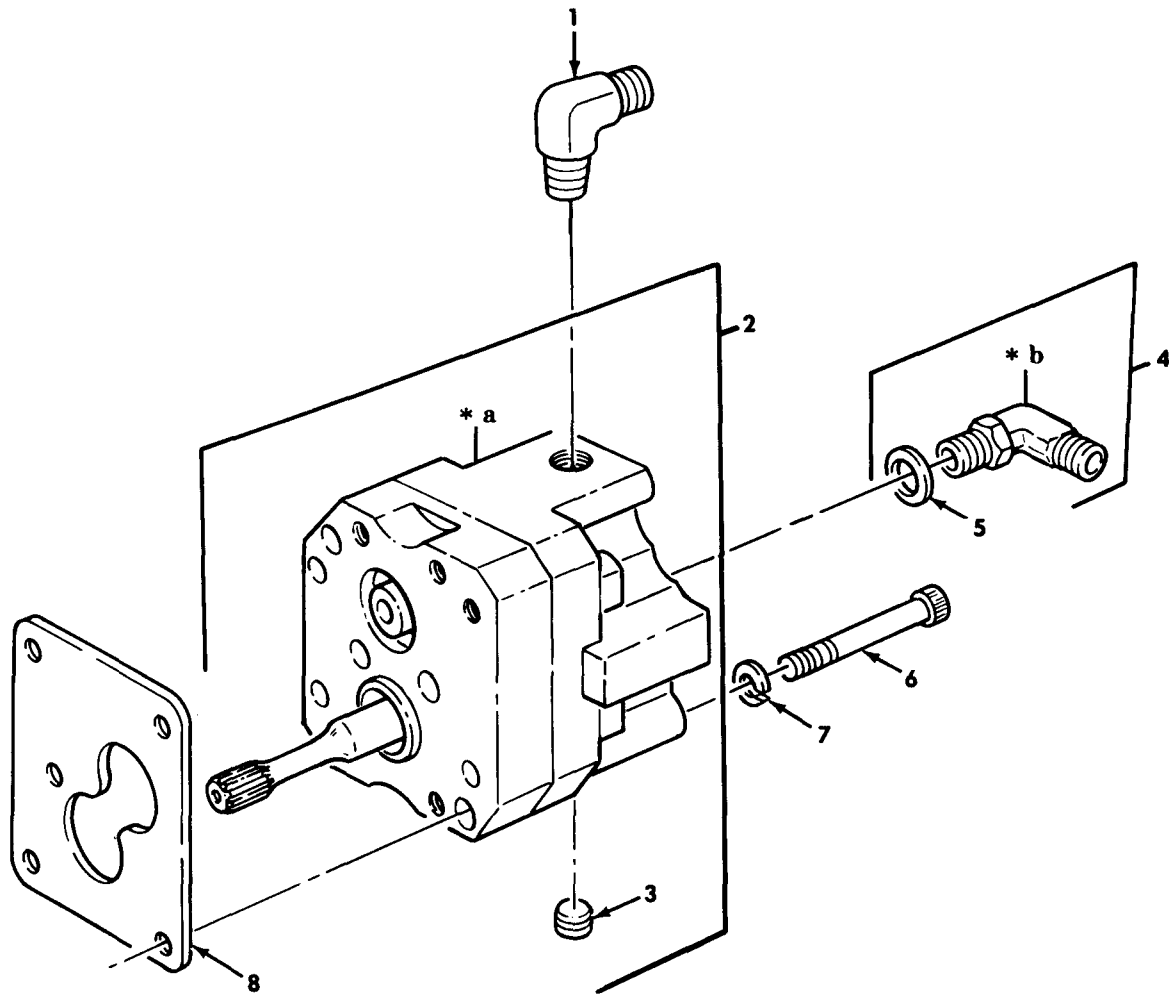

- * a PART OF ITEM 2
- * b PART OF ITEM 4

TA 46779

Figure 32. Fuel Gear Pump Assembly and Mounting Hardware.

(1) ILLUS. (a) FIG. NO.	(2) (b) ITEM NO.	(3) SMR CODE NATIONAL STOCK NUMBER	(4) PART NUMBER	(5) FSCM	(6) DESCRIPTION USABLE ON CODE	(7) U/M	(8) QTY INC IN UNIT
GROUP 0302 FUEL PUMPS FIG. 32 FUEL GEAR PUMP ASSEMBLY AND MOUNTING HARDWARE							
32	1	PAHZZ 4820-01-164-7002	3033740	15434	VALVE, CHECK UOC: DAA, DAB, DAC, DAD, DAE, DAF, DAG, DAH, DAKJ, DAK, DAQ, DAR, DAV, DAW, DAX, V06, V07, V12, V13, V14, V15, V16, V17, V19, V20, V21, V22, V24, V25, V39	EA	1
32	2	PAHHH 2990-01-166-5647	3034217	15434	GEAR, PUMP ASSEMBLY UOC: DAA, DAB, DAC, DAD, DAE, DAF, DAG, DAH, DAJ, DAK, DAQ, DAR, DAV, DAW, DAX, V06, V07, V12, V13, V14, V15, V16, V17, V19, V20, V21, V22, V24, V25, V39	EA	1
32	3	PAHZZ 4730-00-403-5385	3033742	15434	PLUG, PIPE UOC: DAA, DAB, DAC, DAD, DAE, DAF, DAG, DAH, DAJ, DAK, DAQ, DAR, DAV, DAW, DAX, V06, V067, V12, V13, V14, V15, V16, V17, V19, V20, V21, V22, V24, V25, V39	EA	1
32	4	PAHHH 4730-01-087-9859	203849	15434	ELBOW UOC: DAA, DAB, DAC, DAD, DAE, DAF, DAG, DAH, DAJ, DAK, DAQ, DAR, DAV, DAW, DAX, V06, V07, V12, V13, V14, V15, V16, V17, V19, V20, V21, V22, V24, V25, V39	EA	1
32	5	PAHZZ 5330-01-072-8984	172049	15434	PACKING, PREFORMED UOC: DAA, DAB, DAC, DAD, DAE, DAF, DAH, DAJ, DAK, DAQ, DAR, DAV, DAW, DAX, V06, V07, V12, V13, V14, V15, V16, V17, V19, V20, V21, V22, V24, V25, V39	EA	1
32	6	PAHZZ 5306-00-485-0790	70790	15434	BOLT, MACHINE UOC: DAA, DAB, DAC, DAD, DAE, DAF, DAG, DAH, DAJ, DAK, DAQ, DAR, DAV, DAW, DAX, V06, V07, V12, V13, V14, V15, V16, V17, V19, V20, V21, V22, V24, V25, V39	EA	4
32	7	PAHZZ 5310-00-484-1718	181466	15434	WASHER, LOCK UOC: DAA, DAB, DAC, DAD, DAE, DAF, DAG, DAH, DAJ, DAK, DAQ, DAR, DAV, DAW, DAX, V06, V07, V12, V13, V14, V15, V16, V17, V19, V20, V21, V22, V24, V25, V39	EA	4
32	8	PAHZZ 5330-01-136-8569	3026163	15434	GASKET PART OF KIT P/N 3010240 UOC: DAA, DAB, DAC, DAD, DAE, DAF, DAG, DAH, DAJ, DAK, DAQ, DAR, DAV, DAW, DAX, V06, V07, V12, V13, V14, V15, V16, V17, V19, V20, V21, V22, V24, V25, V39	EA	1

END OF FIGURE

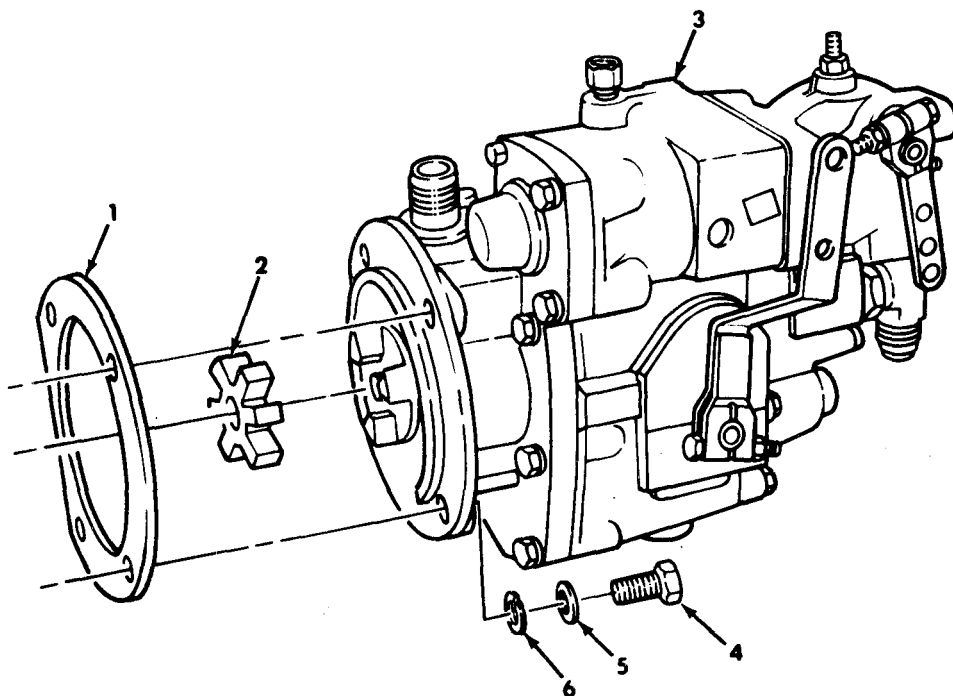

TA 467780

Figure 33. Fuel Pump Assembly With VS Governor.

(1) ILLUS.	(2)	(3)	(4)	(5)	(6)	(7)	(8)
(a) FIG. NO.	(b) ITEM NO.	SMR CODE	NATIONAL STOCK NUMBER	PART NUMBER	FSCM	DESCRIPTION USABLE ON CODE	U/M INC IN UNIT
GROUP 0302 FUEL PUMPS							
FIG.33 FUEL PUMP ASSEMBLY WITH VS GOVERNOR							
33	1	PAFZZ	5330-01-160-7460	3035053	15434	GASKET PART OF KIT P/N 3010240,3011472 5704519 UOC:DAL,V18	EA 1
33	2	PAFZZ	3010-00-447-9799	162426	15434	INSERT,FLEXIBLE COUPLING PART OF KIT P/N 3011472 UOC:DAL,V18	EA 1
33	3	PBFHH	2910-01-218-5158	3045424- 9254	15434	PUMP,FUEL,METERING UOC:DAL,V18	EA 1
33	4	PAFZZ	5305-00-071-2056	MS90728-90	96906	SCREW,CAP,HEXAGON UOC:DAL,V18	EA 4
33	5	PAFZZ	5310-00-562-6557	S-622	15434	WASHER,FLAT UOC:DAL,V18	EA 4
33	6	PAFZZ	5310-00-209-0965	MS35338-47	96906	WASHER,LOCK UOC:DAL,V18	EA 1

END OF FIGURE

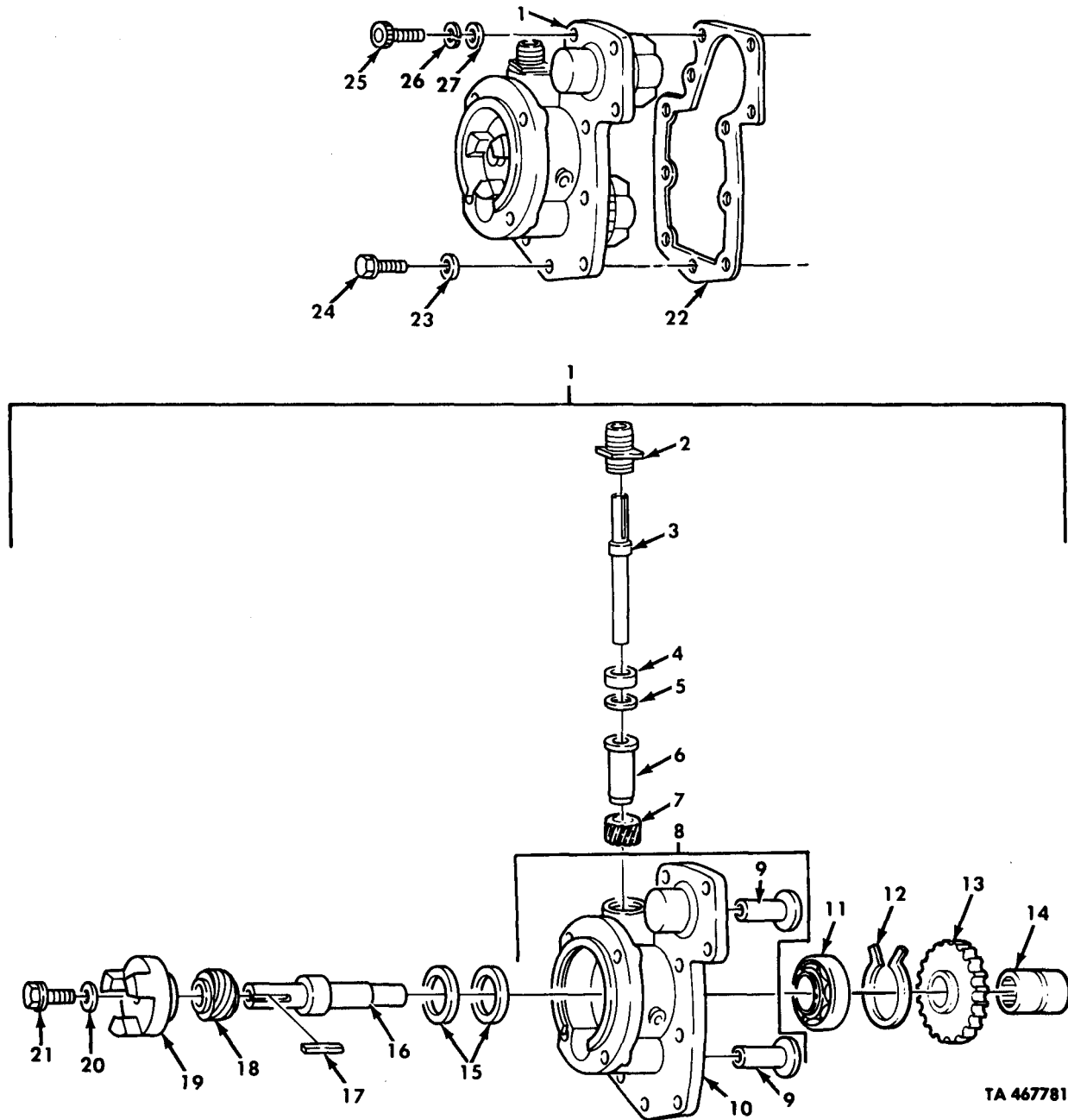
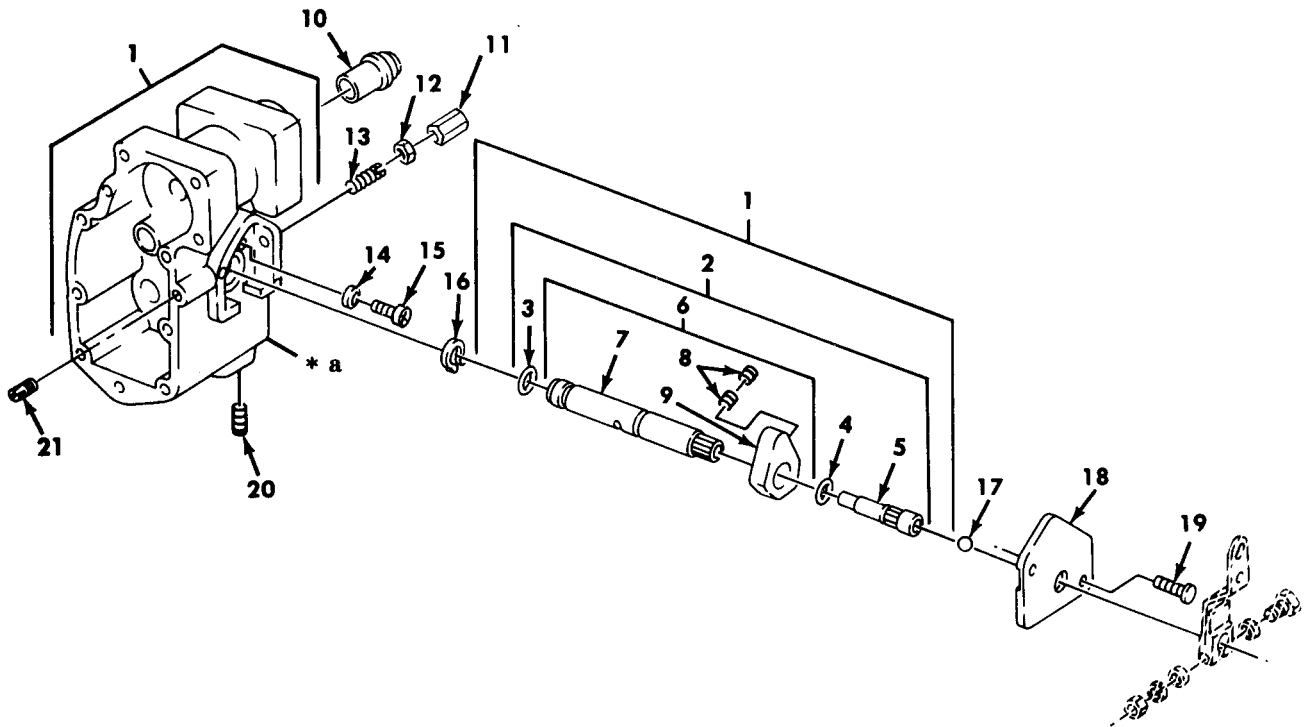

Figure 34. Fuel Pump Cover and Tachometer Drive Assembly,

(1) ILLUS. (a) FIG. NO.	(2) (b) ITEM NO.	(3) SMR CODE NATIONAL STOCK NUMBER	(4) PART NUMBER	(5) FSCM	(6) DESCRIPTION USABLE ON CODE	(7) U/M	(8) QTY INC IN UNIT
GROUP 0302 FUEL PUMPS FIG.34 FUEL PUMP COVER AND TACHOMETER DRIVE ASEMBLY, VS							
34	1	PFHHH 2910-01-090-9345	3030276	15434	SHAFT ASSEMBLY UOC:DAL,V18	EA	1
34	2	PAHZZ 2910-01-086-7715	3002110	15434	HOUSING,DRIVE UOC:DAL,V18	EA	1
34	3	XAHZZ	216908	15434	SHAFT,TACHOMETER UOC:DAL,V18	EA	1
34	4	PAHZZ 5330-01-072-8828	212603	15434	SEAL UOC:DAL,V18	EA	1
34	5	PAHZZ 5365-01-126-3334	3004724	15434	SPACER UOC:DAL,V18	EA	1
34	6	PAHZZ 3120-01-087-2539	212609	15434	BEARING,SLEEVE UOC:DAL,V18	EA	1
34	7	PFHZZ 3020-01-086-8780	212610	15434	GEAR,HELICAL UOC:DAL,V18	EA	1
34	8	PAHHH 2815-01-179-7516	3028370	15434	COVER AND BUSHING UOC:DAL,V18	EA	1
34	9	PAHZZ 3120-00-904-9595	163944	15434	BUSHING,SLEEVE UOC:DAL,V18	EA	2
34	10	XAHZZ	3023451	15434	COVER,MAINSHAFT UOC:DAL,V18	EA	1
34	11	PAHZZ 3110-00-516-5289	S16053	15434	BEARING UOC:DAL,V18	EA	1
34	12	PAHZZ 5365-01-081-0662	212604	15434	RING,RETAINING UOC:DAL,V18	EA	1
34	13	PAHZZ 2910-01-070-9003	212605	15434	GEAR,FUEL PUMP UOC:DAL,V18	EA	1
34	14	PBHZZ 3010-01-088-5727	212639	15434	COUPLING,SHAFT UOC:DAL,V18	EA	1
34	15	PAHZZ 5330-01-072-8829	3045173	15434	SEAL,OIL PART OF KIT P/N 3010240 UOC:DAL,V18	EA	2
34	16	PBHZZ 2910-01-070-9004	212601	15434	SHAFT,SHOULDERED UOC:DAL,V18	EA	1
34	17	PAHZZ 5315-01-087-0534	212668	15434	KEY,MACHINE UOC:DAL,V18	EA	1
34	18	PAHZZ 3020-01-086-4158	212602	15434	GEAR,HELICAL UOC:DAL,V18	EA	1
34	19	PBHZZ 3040-01-080-1529	212613	15434	COUPLING HALF,SHAFT UOC:DAL,V18	EA	1
34	20	PAHZZ 5310-00-809-3078	146160	15434	WASHER,PLAIN UOC:DAL,V18	EA	1
34	21	PAHZZ 5306-01-119-8870	3022589	15434	BOLT,MACHINE UOC:DAL,V18	EA	1
34	22	PAHZZ 5330-01-051-1053	200998	15434	GASKET UOC:DAL,V18	EA	1
34	23	PAHZZ 5310-00-141-1795	AN960-416	15434	WASHER,FLAT UOC:DAL,V18	EA	8
34	24	PAHZZ 5305-01-112-9110	3017051	15434	SCREW,CAP,HEXAGON UOC:DAL,V18	EA	8

(1) ILLUS.	(2)	(3)	(4)	(5)	(6)	(7)	(8)
(a) FIG. NO.	(b) ITEM NO.	SMR CODE	NATIONAL STOCK NUMBER	PART NUMBER	FSCM	DESCRIPTION USABLE ON CODE	U/M INC IN UNIT
34	25	PAHZZ	5305-00-161-0902	118226	15434	SCREW UOC:DAL,V18	EA 2
34	26	PAHZZ	5310-00-410-6756	S606	15434	WASHER, LOCK UOC:DAL,V18	EA 2
34	27	PAHZZ	5310-00-014-5850	MS27183-42	96906	WASHER, FLAT UOC:DAL,V18	EA 2

END OF FIGURE



* a PART OF ITEM 1

TA 467782

Figure 35. Fuel Pump Housing, VS.

(1) ILLUS. (a) FIG. NO.	(2) (b) ITEM NO.	(3) SMR CODE NATIONAL STOCK NUMBER	(4) PART NUMBER	(5) FSCM	(6) DESCRIPTION USABLE ON CODE	(7) U/M	(8) QTY INC IN UNIT
GROUP 0302 FUEL PUMPS FIG. 35 FUEL PUMP HOUSING, VS							
35	1	PBHHH	2910-01-219-5697	3038668	15434	HOUSING, FUEL UOC: DAL, V18	EA 1
35	2	PBHHH	2910-01-080-3149	AR41010	15434	SHAFT ASSEMBLY UOC: DAL, V18	EA 1
35	3	PAHZZ	5330-00-081-9289	100478	15434	PACKING, PRFORMED UOC: DAL, V18	EA 1
35	4	PAHZZ	5330-01-072-8983	213768	15434	PACKING, PREFORMED UOC: DAL, V18	EA 1
35	5	PAHZZ	5305-01-072-8826	3006175	15434	SCREW UOC: DAL, V18	EA 1
35	6	PFHHH	2910-01-122-4015	3006430	15434	THROTTLE ASSEMBLY UOC: DAL, V18	EA 1
35	7	PBHZZ	2910-01-150-4926	3006350	15434	SHAFT, THROTTLE UOC: DAL, V18	EA 1
35	8	PAHZZ	5305-01-135-5446	3006344	15434	SETSCREW UOC: DAL, V18	EA 2
35	9	PBHZZ	2910-01-086-1449	3006343	15434	END, CONTROL UOC: DAL, V18	EA 1
35	10	PAHZZ	4820-01-106-1760	201806	15434	VALVE, DUAL BALL UOC: DAL, V18	EA 1
35	11	PAHZZ	5340-00-716-4775	110058	15434	NUT, ADJUSTING UOC: DAL, V18	EA 1
35	12	PAHZZ	5305-01-109-9307	195755	15434	SCREW UOC: DAL, V18	EA 1
35	13	PAHZZ	5310-00-971-7989	MS35691-5	96906	NUT, PLAIN, HEXAGON UOC: DAL, V18	EA 2
35	14	PAHZZ	5330-00-580-5327	70815	15434	PACKING WITH RETAINER PART OF KIT P/N 3010240 UOC: DAL, V18	EA 1
35	15	PFHZZ	4730-01-078-4703	3004293	15434	PLUG, VALVE UOC: DAL, V18	EA 1
35	16	PAHZZ	5365-00-256-2846	MS16632- 1050	96906	RING, RETAINING PART OF KIT P/N 5704519 UOC: DAL, V18	EA 1
35	17	PAHZZ	3110-01-079-8190	213769	15434	BALL, BEARING PART OF KIT P/N 5704519 UOC: DAL, V18	EA 1
35	18	PAHZZ	2520-01-098-5115	3000446	15434	COVER UOC: DAL, V18	EA 1
35	19	PAHZZ	5305-00-804-6318	S-2286	15434	SCREW PART OF KIT P/N 5704519 UOC: DAL, V18	EA 2
35	20	PAHZZ	4730-01-124-3762	3025460	15434	PLUG, PIPE UOC: DAL, V18	EA 1
35	21	PAHZZ	5305-00-063-5043	28H24	88044	SETSCREW UOC: DAL, V18	EA 1

END OF FIGURE

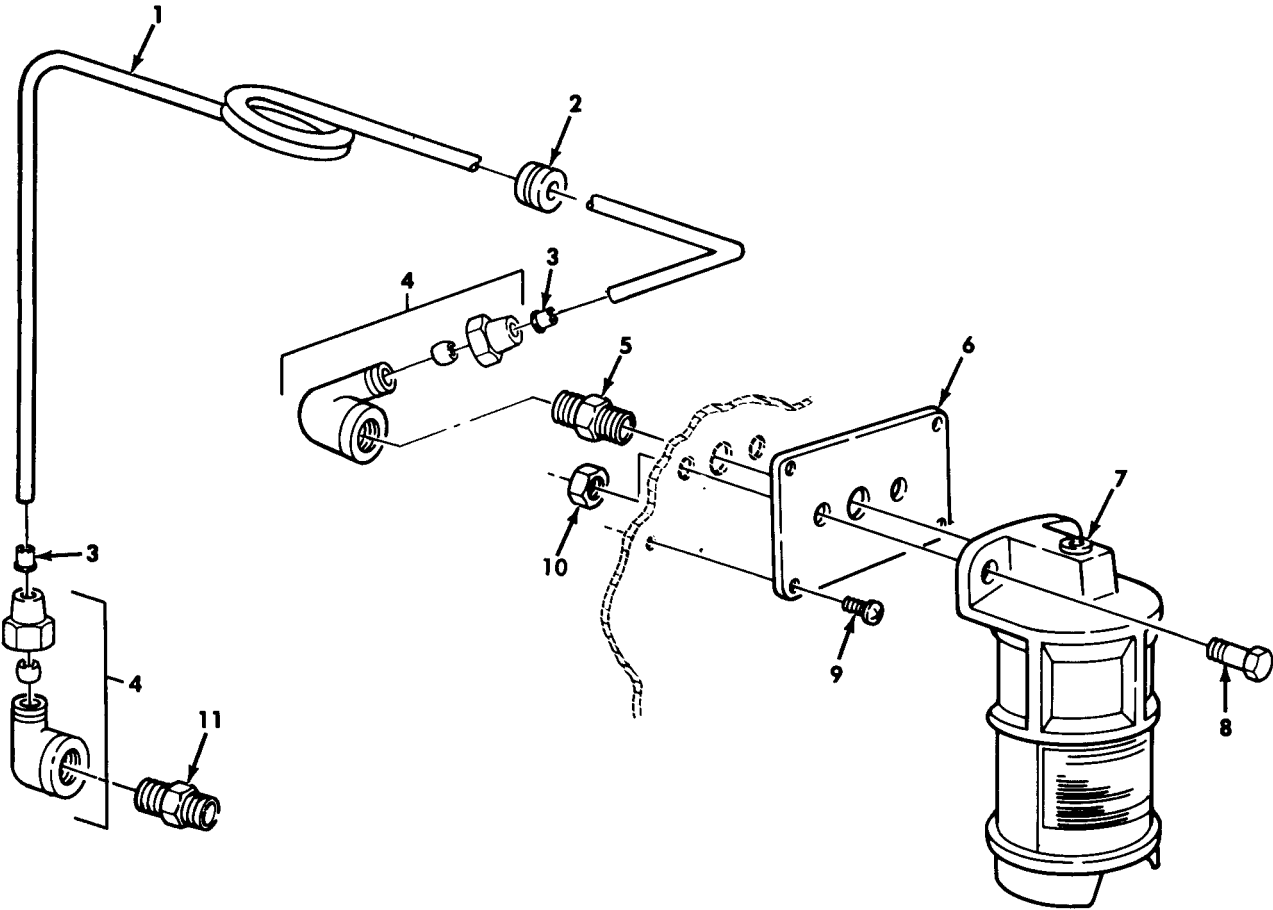

TA 467783

Figure 36. Air Cleaner Indicator and Related Parts.

(1) ILLUS. (a) FIG. NO.	(2) (b) ITEM NO.	(3) SMR CODE	(4) NATIONAL STOCK NUMBER	(5) PART NUMBER	(6) DESCRIPTION FSCM USABLE ON CODE	(7) U/M	(8) QTY INC IN UNIT
GROUP 0304 AIR CLEANER							
FIG.36 AIR CLEANER INDICATOR AND RELATED PARTS							
36	1	MOOZZ		8675779-32	19207 TUBE, NONMETALLIC MAKE FROM TUBING, P/N 8675779	EA	1
36	2	PAOZZ	5325-00-164-2087	11677607	19207 GROMMET, NONMETALLIC	EA	1
36	3	PAOZZ	4730-00-132-4588	H0-159-4	79146 INSERT, TUBE	EA	2
36	4	PAOZZ	4730-00-912-9114	4-2 120203BA	81348 ELBOW, PIPE TO TUBE	EA	2
36	5	PAOZZ	4730-00-196-1481	192043	21450 NIPPLE, PIPE	EA	1
36	6	PFOZZ	5340-01-108-5109	12277150	19207 PLATE, INDICATOR	EA	1
36	7	PAOZZ	2940-00-071-2653	MS53063-3	96906 SERVICE INDICATOR	EA	1
36	8	PAOZZ	5305-00-267-8953	MS90727-5	96906 SCREW, CAP, HEXAGON	EA	2
36	9	PAOZZ	5305-00-989-7435	MS35207-264	96906 SCREW, MACHINE	EA	4
36	10	PAOZZ	5310-00-935-9022	MS51943-32	96906 NUT, SELF-LOCKING	EA	2
36	11	PAOZZ	2910-00-911-5635	8712058	19207 FILTER, FLUID	EA	1

END OF FIGURE

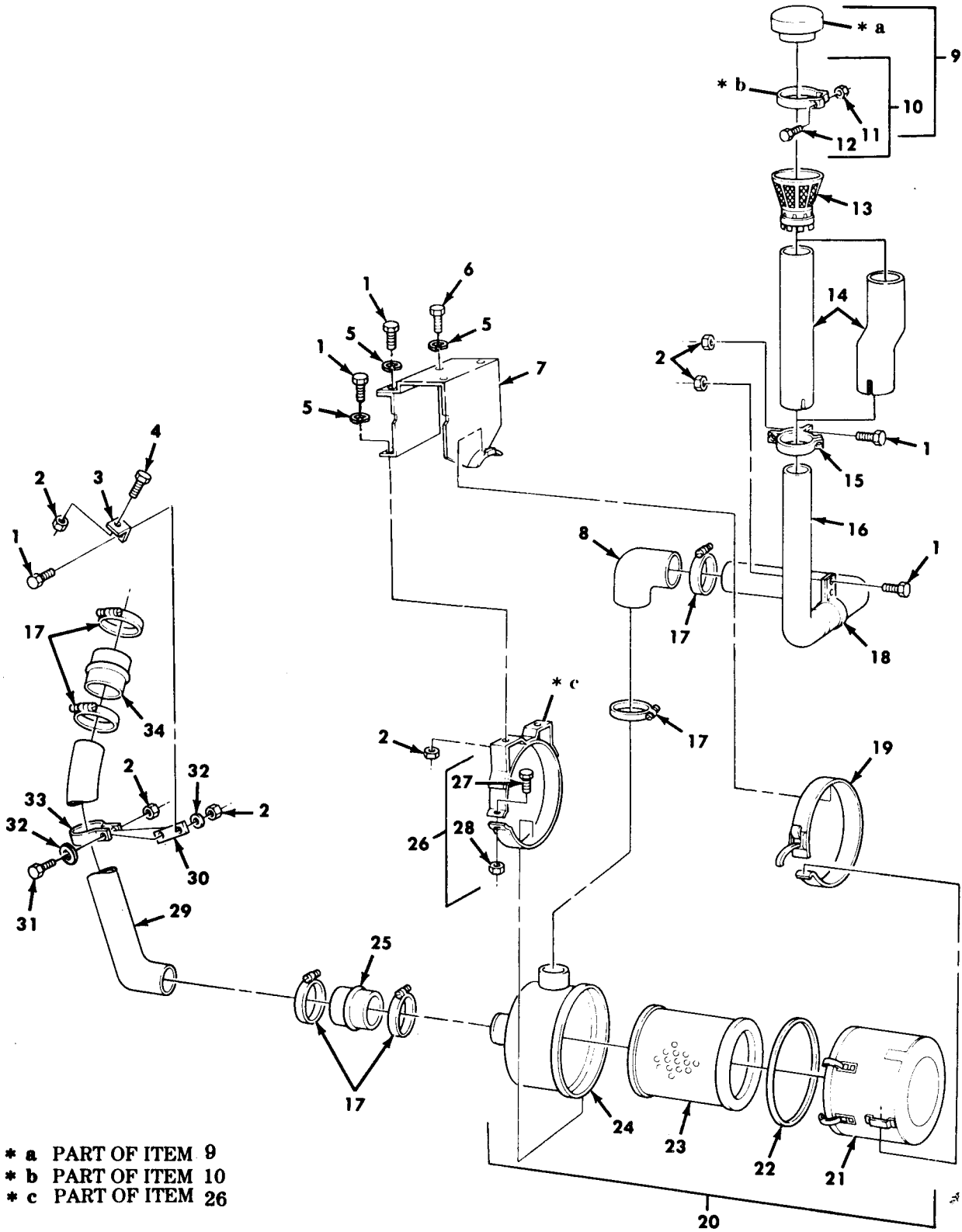

TA 467784

Figure 37. Air Intake System.

(1) ILLUS. (a) FIG. NO.	(2) (b) ITEM NO.	(3) SMR CODE	(4) NATIONAL STOCK NUMBER	(5) PART NUMBER	(6) FSCM	(7) DESCRIPTION USABLE ON CODE	(8) QTY INC IN UNIT
GROUP 0304 AIR CLEANER FIG. 37 AIR INTAKE SYSTEM							
37	1	PAOZZ	5305-00-269-2803	MS90726-60	96906	SCREW,CAP,HEXAGON	EA 11
37	2	PAOZZ	5310-00-959-1488	MS51922-21	96906	NUT,SELF-LOCKING	EA 10
37	3	PFOZZ	5340-01-090-7627	12256040	19207	BRACKET,ANGLE	EA 1
37	4	PAOZZ	5305-00-912-5113	MS51096-359	96906	SCREW,CAP,HEXAGON	EA 1
37	5	PAOZZ	5310-00-637-9541	MS35338-46	96906	WASHER,LOCK	EA 5
37	6	PAOZZ	5305-00-269-3238	MS90727-62	96906	SCREW,CAP,HEXAGON	EA 2
37	7	PFOZZ	5340-01-090-7628	12256307	19207	BRACKET ASSEMBLY	EA 1
37	8	PAOZZ	4720-00-134-4655	11664545	19207	HOSE,PREFORMED	EA 1
37	9	PAOOO	2940-01-129-0261	11648582	19207	CAP,AIR CLEANER	EA 1
37	10	PAOOO	5340-01-107-9688	11663037	19207	CLAMP,LOOP	EA 1
37	11	PAOZZ	5310-00-829-9981	MS35649-2312	96906	UOC:DAG,DAH,V21,V22 NUT,PLAIN,HEXAGON	EA 1
37	12	PAOZZ	5306-01-133-5817	MS16207-25	96906	UOC:DAG,DAH,V21,V22 BOLT,SQUARE NECK	EA 1
37	13	PAOZZ	2940-01-112-2170	12277111	19207	UOC:DAG,DAH,V21,V22 SHIELD,AIR CLEANER	EA 1
37	14	PAOZZ	4710-01-090-4584	12256315	19207	UOC:DAG,DAH,V21,V22 TUBE,METALLIC	EA 1
37	14	PAOZZ	4710-01-090-4487	12256314	19207	UOC:DAA,DAB,DAC,DAD,DAL,DAQ,DAR,DAV,DAX, DAW,V06,V07,V12,V13,V14,V15,V16,V17,V18,V39 TUBE,EXTENSION	EA 1
37	15	PAOZZ	5310-01-090-7650	12255981	19207	UOC:DAE,DAF,DAJ,DAK,V19,V20,V24,V25 CLAMP ASSEMBLY,AIR	EA 1
37	16	PAOZZ	4710-01-090-4486	12256096	19207	TUBE ASSEMBLY	EA 1
37	17	PAOZZ	4730-00-908-6294	MS35842-16	96906	CLAMP,HOSE	EA 6
37	18	PAOZZ	4730-01-090-7622	12255862	19207	CLAMP	EA 1
37	19	PAOZZ	5340-01-090-7629	12256312	19207	STRAP ASSEMBLY	EA 1
37	20	PAOOO	2940-01-090-4481	12256311	19207	AIR CLEANER ASSEMBLY	EA 1
37	21	PFOZZ	4730-01-090-7621	12256310	19207	CUP ASSEMBLY	EA 1
37	22	PAOZZ	5330-00-432-2142	11604520-5	19207	PACKING,PREFORMED PART OF KIT P/N 5702838	EA 1
37	23	PAOZZ	2940-00-134-4657	11604545	19207	FILTER ELEMENT PART OF KIT P/N 5702838	EA 1
37	24	PFOZZ	2940-01-145-0350	11664491	19207	MANIFOLD,AIR CLEANER	EA 1
37	25	PAOZZ	4720-00-477-8933	236-0317	26151	HOSE,PREFORMED	EA 1
37	26	PAOOO	2940-01-090-4480	11664234-3	19207	MOUNTING BAND	EA 1
37	27	PAOZZ	5305-00-225-9092	MS90726-37	96906	SCREW,CAP,HEXAGON	EA 1
37	28	PAOZZ	5310-00-982-4912	MS21045-5	96906	NUT,SELF-LOCKING	EA 1
37	29	PAOZZ	4730-01-090-7620	12256045	19207	PIPE	EA 1
37	30	PAOZZ	5340-01-112-2292	12256042	19207	STRAP,RETAINING	EA 1
37	31	PAOZZ	5305-00-269-3239	MS90727-63	96906	SCREW,CAP,HEXAGON	EA 1
37	32	PAOZZ	5310-00-087-7493	MS27183-13	96906	WASHER,FLAT	EA 2
37	33	PAOZZ	5340-01-090-7619	12256031-2	19207	CLAMP,LOOP	EA 1
37	34	PAOZZ	4720-01-090-7617	12256068	19207	HOSE,PREFORMED	EA 1

END OF FIGURE

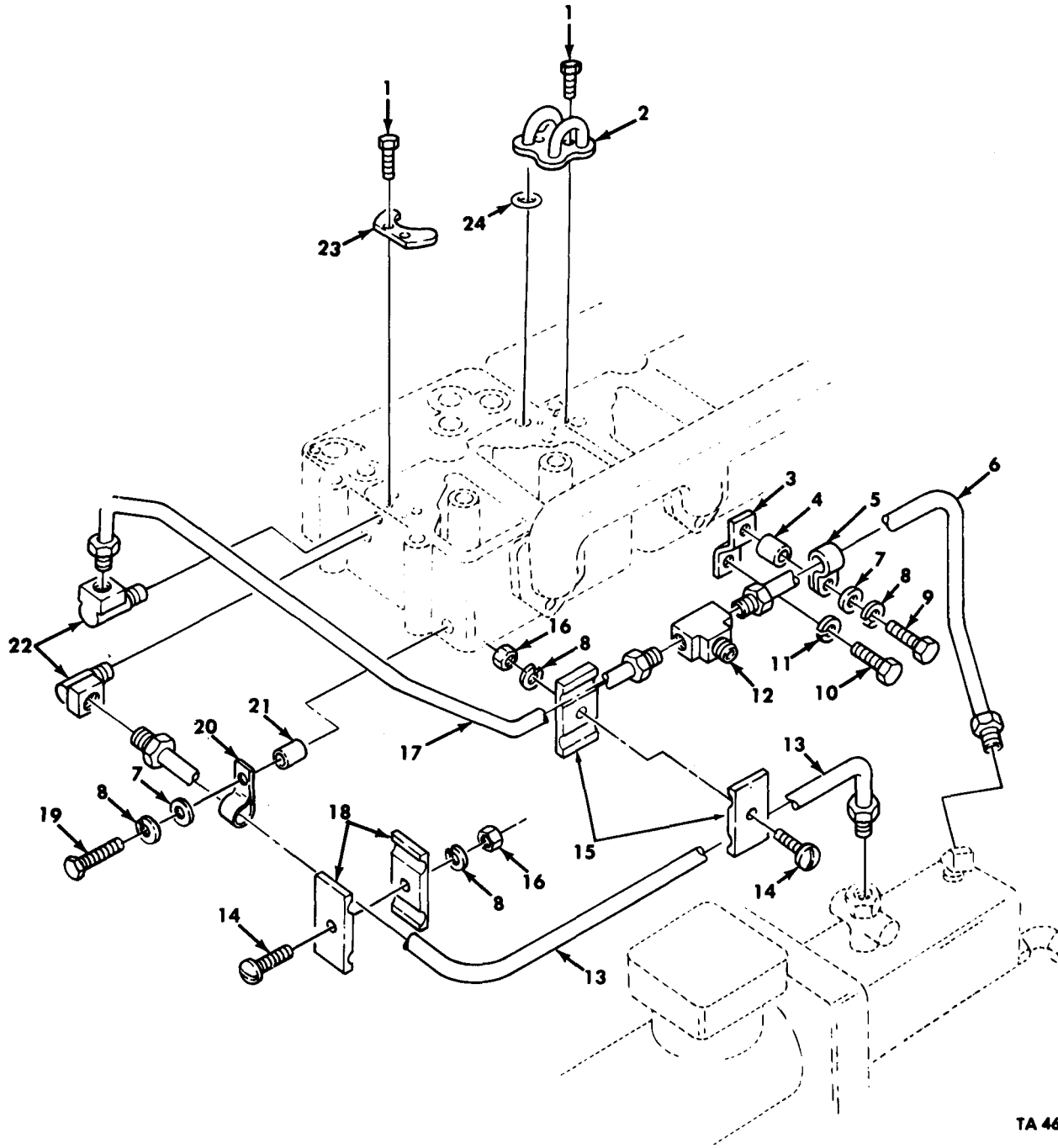
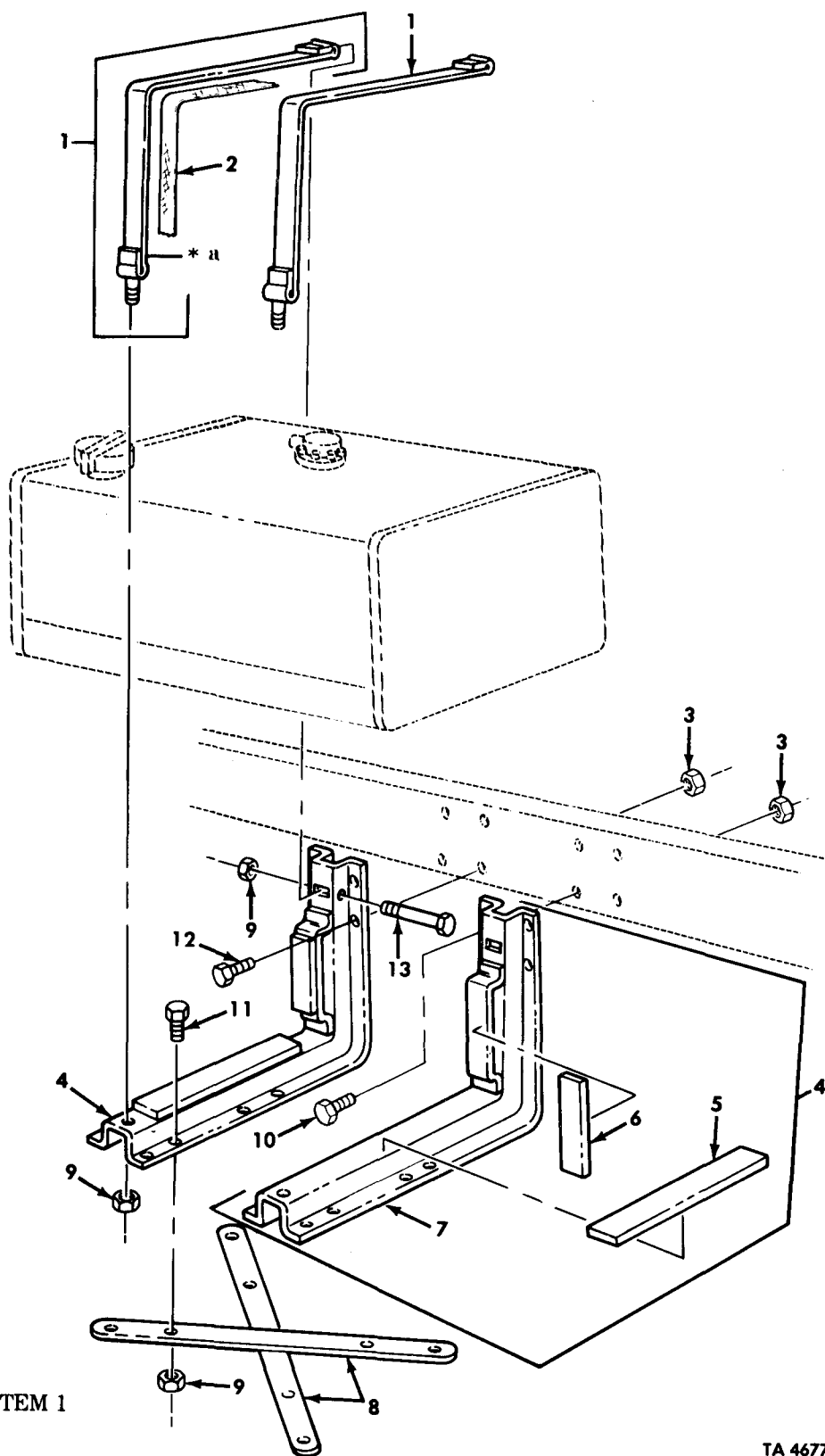

Figure 38. Fuel Crossover, Drain, and By-Pass Tubing.

(1) ILLUS. (a) FIG. NO.	(2) (b) ITEM NO.	(3) SMR CODE	(4) NATIONAL STOCK NUMBER	(5) PART NUMBER	(6) FSCM	(7) DESCRIPTION USABLE ON CODE	(8) QTY INC IN UNIT
GROUP 0306 TANKS, LINES, AND FITTINGS							
FIG. 38 FUEL CROSSOVER, DRAIN, AND BY-PASS TUBING							
38	1	PFAZZ	5305-00-477-6769	70772	15434	SCREW, ASSEMBLED WASHER	EA 12
38	2	PAFZZ	2910-00-928-3505	147100	15434	CROSSOVER, FUEL	EA 2
38	3	PAOZZ	5340-01-203-9261	215218	15434	BRACKET, DOUBLE ANGLE	EA 1
38	4	PAOZZ	5365-01-221-8749	3019301	15434	SPACER, SLEEVE	EA 1
38	5	PAOZZ	5340-00-719-4601	180372	15434	CLAMP, LOOP	EA 1
38	6	PAOZZ	4710-01-218-6950	3009846	15434	TUBE ASSEMBLY, METAL	EA 1
38	7	PAOZZ	5310-00-562-6560	S-631	15434	WASHER, FLAT	EA 2
38	8	PAOZZ	5314-00-159-6209	MS122032	96906	WASHER, LOCK	EA 4
38	9	PAOZZ	5305-00-071-2241	MS90725-10	96906	SCREW, CAP, HEXAGON	EA 1
38	10	PAOZZ	5305-00-795-9345	S-190-C	15434	SCREW, CAP, HEXAGON	EX 1
38	11	PAOZZ	5310-00-261-7340	MS35338-8	96906	WASHER, LOCK	EA 1
38	12	PAOZZ	4730-01-078-2731	209726	15434	TEE, TUBE	EA 1
38	13	PAOZZ	4710-01-218-6951	3035612	15434	TUBE, ASSEMBLY, METAL UOC: DAL, V18	EA 1
38	13	PAOZZ	4710-01-218-6952	3035616	15434	TUBE, ASSEMBLY, METAL UOC: DAA, DAB, DAC, DAD, DAE, DAF, DAG, DAH, DAJ, DAK, DAQ, DAR, DAV, DAW, DAX, V06, V07, V12, V13, V14, V15, V16, V17, V19, V20, V21, V22, V24, V25, V39	EA 1
38	14	PAOZZ	5305-00-757-6567	S-1315	15434	SCREW, MACHINE	EA 2
38	15	PAOZZ		3007025	15434	CLAMP HALF, DOUBLE	EA 2
38	16	PAOZZ	5310-00-971-7989	MS35691-5	96906	NUT, PLAIN	EA 2
38	17	PAOZZ	4710-01-218-6949	3035614	15434	TUBE ASSEMBLY, METAL	EA 1
38	18	PAOZZ	4730-01-070-6667	3007024	15434	CLAMP HALF, DOUBLE	EA 2
38	19	PAOZZ	5305-00-071-2505	MS90728-7	96906	SCREW, CAP, HEXAGON	EA 1
38	20	PAOZZ	5340-01-079-8097	180371	15434	CLAMP, LOOP	EA 1
38	21	PAOZZ	5340-00-203-1281	114850	15434	SPACER, SPECIAL	EA 1
38	22	PAOZZ	4730-00-444-1710	181213	15434	ELBOW, PIPE TO TUBE	EA 2
38	23	PAOZZ	2815-01-146-4164	135308	15434	PLATE, FUEL CROSSOVER	EA 2
38	24	PAFZZ	5330-00-143-8485	131026	15434	PACKING, PREFORMED PART OF KIT P/N 3011472, 3801397	EA 12

END OF FIGURE



* a PART OF ITEM 1

TA 467786

Figure 39. Fuel Tank Mounting, Single Tank, L.H.

(1) ILLUS. (a) FIG. NO.	(2) (b) ITEM NO.	(3) SMR CODE	(4) NATIONAL STOCK NUMBER	(5) PART NUMBER	(6) FSCM	(7) DESCRIPTION USABLE ON CODE	(8) QTY INC IN UNIT
GROUP 0306 TANKS, LINES, AND FITTINGS FIG. 39 FUEL TANK MOUNTING, SINGLE TANK, L.H.							
39	1	PAOOO	5340-01-090-7657	12276998-2	19207	STRAP ASSEMBLY, HOLD UOC: DAA, DAB, DAC, DAD, DAJ, DAK, DAW, DAX, V12, V13, V14, V15, V16, V17, V24, V25	EA 2
39	2	PAOZZ	9390-01-192-1610	12277027-2	19207	NONMETALLIC CHANNEL UOC: DAA, DAB, DAC, DAD, DAJ, DAK, DAW, DAX, V12, V13, V14, V15, V16, V17, V24, V25	EA 1
39	3	PAOZZ	5310-00-067-9507	MS51922-37	96906	NUT, SELF-LOCKING UOC: DAA, DAB, DAC, DAD, DAJ, DAK, DAW, DAX, V12, V13, V14, V15, V16, V17, V24, V25	EA 8
39	4	PFOOO	5340-01-112-2169	12277030	19207	HANGER ASSEMBLY UOC: DAA, DAB, DAC, DAD, DAJ, DAK, DAW, DAX, V12, V13, V14, V15, V16, V17, V24, V25	EA 2
39	5	PAOZZ	5330-01-117-0608	12277026-1	19207	RUBBER SHEET, SOLID UOC: DAA, DAB, DAC, DAD, DAJ, DAK, DAW, DAX, V12, V13, V14, V15, V16, V17, V24, V25	EA 1
39	6	PAOZZ	5330-01-117-0609	12277026-2	19207	RUBBER SHEET, SOLID UOC: DAA, DAB, DAC, DAD, DAJ, DAK, DAW, DAX, V12, V13, V14, V15, V16, V17, V24, V25	EA 1
39	7	XAOZZ		7017087-1	19207	HANGER UOC: DAA, DAB, DAC, DAD, DAJ, DAK, DAW, DAX, V12, V13, V14, V15, V16, V17, V24, V25	EA 1
39	8	PFOZZ	5340-01-090-7649	12256176-2	19207	BRACKET, SUPPORT UOC: DAA, DAB, DAC, DAD, DAJ, DAK, DAW, DAX, V12, V13, V14, V15, V16, V17, V24, V25	EA 2
39	9	PAOZZ	5310-00-959-1488	MS51922-21	96906	NUT, SELF-LOCKING UOC: DAA, DAB, DAC, DAD, DAJ, DAK, DAW, DAX, V12, V13, V14, V15, V16, V17, V24, V25	EA 12
39	10	PAOZZ	5305-00-719-5235	MS90727-114	96906	SCREW, CAP, HEXAGON UOC: DAA, DAB, DAC, DAD, DAJ, DAK, DAW, DAX, V12, V13, V14, V15, V16, V17, V24, V25	EA 8
39	10	PAOZZ	5305-00-719-5219	MS90727-111	96906	SCREW, CAP, HEXAGON UOC: DAA, DAB, DAW, DAX, V12, V12, V14, V15	EA 4
39	11	PAOZZ	5305-00-269-2803	MS90726-60	96906	SCREW, CAP, HEXAGON UOC: DAA, DAB, DAC, DAD, DAJ, DAK, DAW, DAX, V12, V13, V14, V15, V16, V17, V24, V25	EA 8
39	12	PAOZZ	5305-00-725-4183	MS90726-113	96906	SCREW, CAP, HEXAGON UOC: DAA, DAB, DAW, DAX, V12, V13, V14, V15	EA 4
39	13	PAOZZ	5305-00-269-3247	MS90727-71	96906	SCREW, CAP, HEXAGON UOC: DAA, DAB, DAC, DAD, DAJ, DAK, DAW, DAX, V12, V13, V14, V15, V16, V17, V24, V25	EA 2

END OF FIGURE

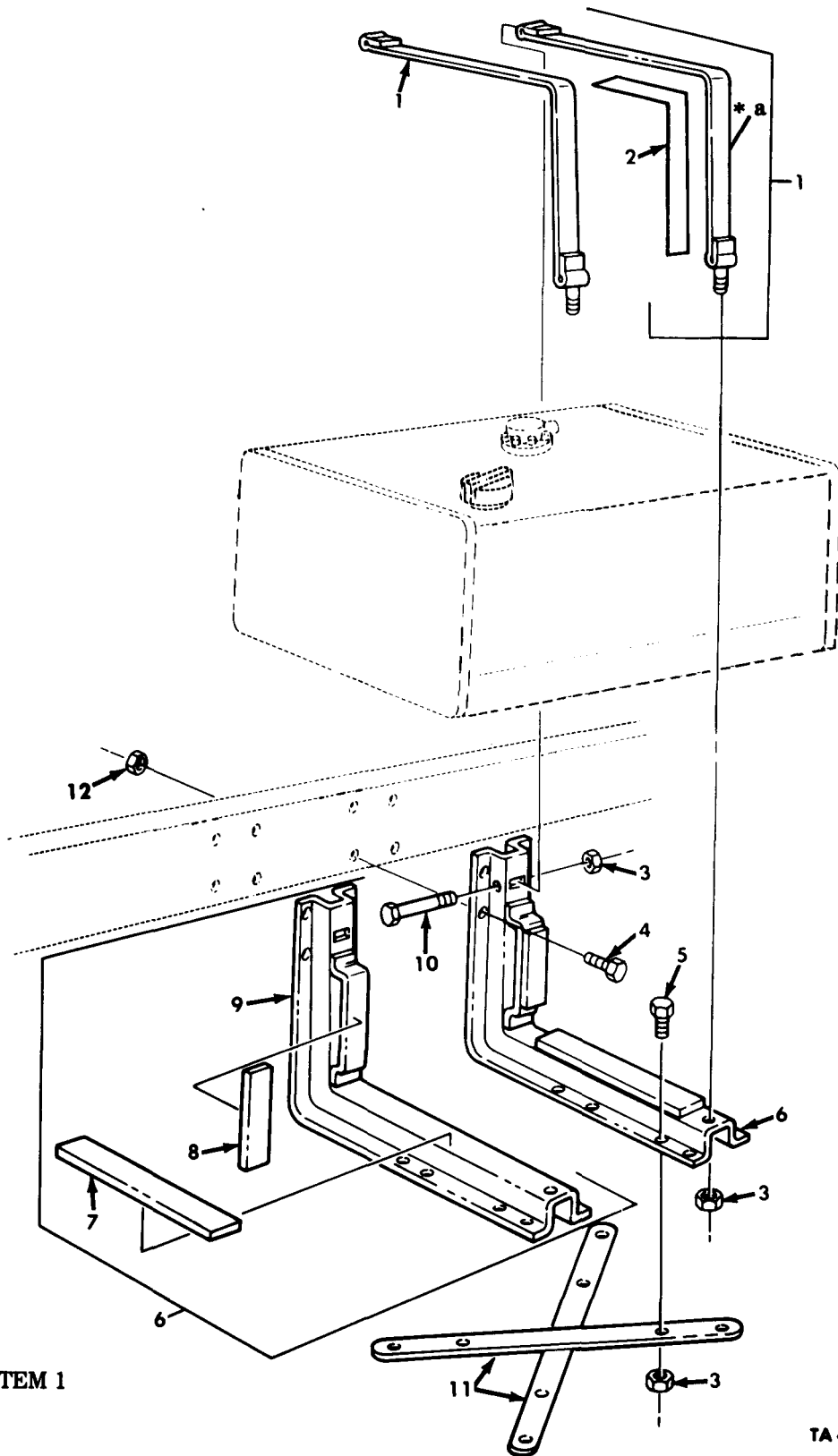

Figure 40. Fuel Tank Mounting, Single Tank, R.H.

(1) ILLUS. (a) FIG. NO.	(2) (b) ITEM NO.	(3) SMR CODE	(4) NATIONAL STOCK NUMBER	(5) PART NUMBER	(6) FSCM	(7) DESCRIPTION USABLE ON CODE	(8) QTY INC IN UNIT
GROUP 0306 TANKS, LINES, AND FITTINGS FIG. 40 FUEL TANK MOUNTING, SINGLE TANK, R.H.							
40	1	PAOOO	5340-01-117-0606	12276998-1	19207	STRAP, RETAINING UOC: DAV, V39	EA 2
40	2	PAOZZ	9390-01-207-8125	12277027-1	19207	NONMETALLIC CHANNEL UOC: DAV, V39	EA 1
40	3	PAOZZ	5310-00-959-1488	MS51922-21	96906	NUT, SELF-LOCKING UOC: DAV, V39	EA 12
40	4	PAOZZ	5305-00-719-5235	MS90727-114	96906	SCREW, CAP, HEXAGON UOC: DAV, V39	EA 6
40	5	PAOZZ	5305-00-269-2803	MS90726-60	96906	SCREW, CAP, HEXAGON UOC: DAV, V39	EA 8
40	6	PFOOO	5340-01-112-2169	12277030	19207	HANGER ASSEMBLY UOC: DAV, V39	EA 2
40	7	PAOZZ	5330-01-117-0608	12277026-1	19207	RUBBER SHEET, SOLID UOC: DAV, V39	EA 1
40	8	PAOZZ	5330-01-117-0609	12277026-2	19207	RUBBER SHEET, SOLID UOC: DAV, V39	EA 1
40	9	XAOZZ		7017087-1	19207	HANGER, FUEL TANK UOC: DAV, V39	EA 1
40	10	PAOZZ	5305-00-269-3247	MS90727-71	96906	SCREW, CAP, HEXAGON UOC: DAV, V39	EA 2
40	11	PFOZZ	5340-01-090-7649	12256176-2	19207	BRACKET, SUPPORT UOC: DAV, V39	EA 2
40	12	PAOZZ	5310-00-877-5795	MS21044N8	96906	NUT, SELF-LOCKING UOC: DAV, V39	EA 6
END OF FIGURE							

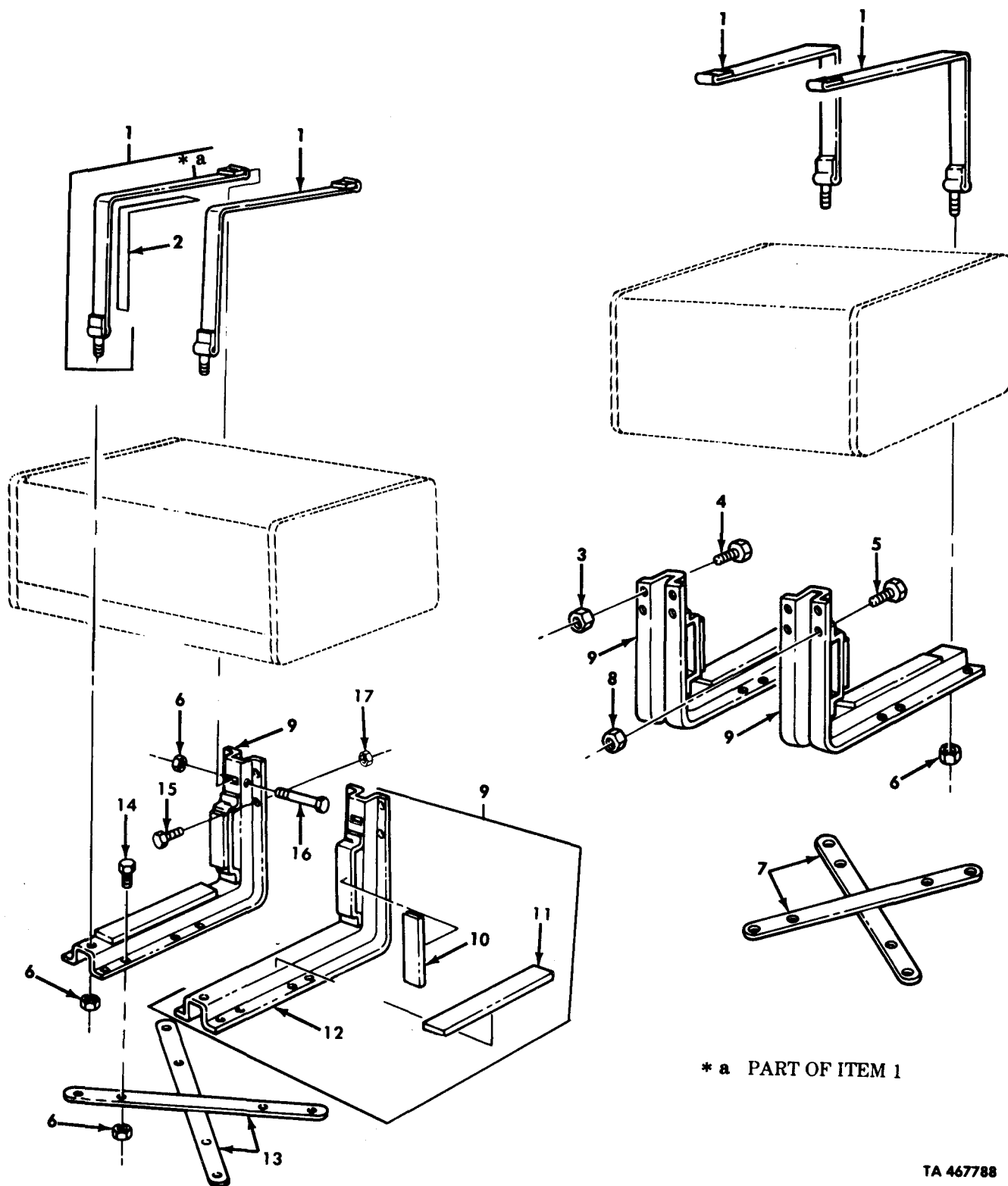

Figure 41. Fuel Tank Mounting, Dual.

TA 467788

(1) ILLUS. (a) FIG. NO.	(2) (b) ITEM NO.	(3) SMR CODE	(4) NATIONAL STOCK NUMBER	(5) PART NUMBER	(6) FSCM	(7) DESCRIPTION USABLE ON CODE	(8) QTY INC IN UNIT
GROUP 0306 TANKS, LINES, FITTINGS, HEADERS FIG. 41 FUEL TANK MOUNTING, DUAL							
41	1	PAOOO	5340-01-090-7657	12276998-2	19207	STRAP ASSEMBLY UOC: DAE, DAF, DAG, DAH, DAL, DAQ, DAR, V06, V07, V18, V19, V20, V21, V22	EA 4
41	2	PAOZZ	9390-01-192-1610	12277027-2	19207	NONMETALLIC CHANNEL UOC: DAE, DAF, DAG, DAH, DAL, DAQ, DAR, V06, V07, V18, V19, V20, V21, V22	EA 1
41	3	PAOZZ	5310-00-488-3888	MS51943-40	96906	NUT, SELF-LOCKING UOC: DAE, DAF, DAG, DAH, DAL, V18, V19, V20, V21, V22	EA 2
41	3	PAOZZ	5310-00-241-6659	MS51943-37	96906	NUT, SELF-LOCKING UOC: DAQ, DAR, V06, V07	EA 2
41	4	PAOZZ	5305-00-725-4183	MS90726-113	96906	SCREW, CAP, HEXAGON UOC: DAE, DAF, DAG, DAH, DAL, DAQ, DAR, V06, V07, V18, V19, V20, V21, V22	EA 2
41	5	PAOZZ	5305-00-719-5219	MS90727-111	96906	SCREW, CAP, HEXAGON UOC: DAQ, DAR, V06, V07	EA 4
41	5	PAOZZ	5305-00-719-5221	MS90727-113	96906	SCREW, CAP, HEXAGON UOC: DAE, DAF, DAG, DAH, DAL, V18, V19, V20, V21, V22	EA 4
41	6	PAOZZ	5310-00-959-1488	MS51922-21	96906	NUT, SELF-LOCKING UOC: DAE, DAF, DAG, DAH, DAL, DAQ, DAR, V06, V07, V18, V19, V20, V21, V22	EA 24
41	7	PFOZZ	5340-01-090-7645	12256176-1	19207	BRACKET, SUPPORT UOC: DAE, DAF, DAG, DAH, DAL, DAQ, DAR, V06, V07, V18, V19, V20, V21, V22	EA 2
41	8	PAOZZ	5310-00-488-3888	MS51943-40	96906	NUT, SELF-LOCKING UOC: DAE, DAF, DAG, DAH, DAL, V18, V19, V20, V21, V22	EA 4
41	8	PAOZZ	5310-00-877-5795	MS21044N8	96906	NUT, SELF-LOCKING UOC: DAQ, DAR	EA 4
41	9	PFOOO	5340-01-112-2169	12277030	19207	HANGER ASSEMBLY UOC: DAE, DAF, DAG, DAH, DAL, DAQ, DAR, V06, V07, V18, V19, V20, V21, V22	EA 4
41	10	PAOZZ	5330-01-117-0609	12277026-2	19207	RUBBER SHEET, SOLID UOC: DAE, DAF, DAG, DAH, DAL, DAQ, DAR, V06, V07, V18, V19, V20, V21, V22	EA 1
41	11	PAOZZ	5330-01-117-0608	1277026-1	19207	RUBBER SHEET, SOLID UOC: DAE, DAF, DAG, DAH, DAL, DAQ, DAR, V06, V07, V18, V19, V20, V21, V22	EA 1
41	12	XAOZZ		7017087-1	19207	HANGER UOC: DAE, DAF, DAG, DAH, DAL, DAQ, DAR, V06, V07, V18, V19, V20, V21, V22	EA 1
41	13	PFOZZ	5340-01-090-7645	12256176-1	19207	BRACKET, SUPPORT UOC: DAE, DAF, DAG, DAH, DAQ, DAR, V06, V07, V19, V20, V21, V22	EA 2
41	13	PFOZZ	5340-01-090-7649	12256176-2	19207	BRACKET, SUPPORT UOC: DAL, V18	EA 2
41	14	PAOZZ	5305-00-269-2803	MS90726-60	96906	SCREW, CAP, HEXAGON UOC: DAE, DAF, DAG, DAH, DAL, DAQ, DAR, V06, V07, V18, V19, V20, V21, V22	EA 16
41	15	PAOZZ	5305-00-719-5129	MS90727-111	96906	SCREW, CAP, HEXAGON UOC: DAE, DAF, DAG, DAH, DAQ, DAR, V06, V07, V19, V20, V21, V22	EA 8
41	15	PAOZZ	5305-00-719-5235	MS90727-114	96906	SCREW, CAP, HEXAGON UOC: DAL, V18	EA 8

(1) ILLUS.	(2)	(3)	(4)	(5)	(6)	(7)	(8)
(a) FIG. NO.	(b) ITEM NO.	SMR CODE	NATIONAL STOCK NUMBER	PART NUMBER	FSCM	DESCRIPTION USABLE ON CODE	U/M INC IN UNIT
41	16	PAOZZ	5305-00-269-3247	MS90727-71	96906	SCREW,CAP,HEXAGON UOC:DAE,DAF,DAG,DAH,DAQ,DAR,V06,V07,V19,V20, V21,V22	EA 4
41	17	PAOZZ	5310-00-067-9507	MS51922-37	96906	NUT,SELF-LOCKING UOC:DAE,DAF,DAG,DAH,DAQ,DAR,V06,V07,V19,V20, V21,V22	EA 8

END OF FIGURE

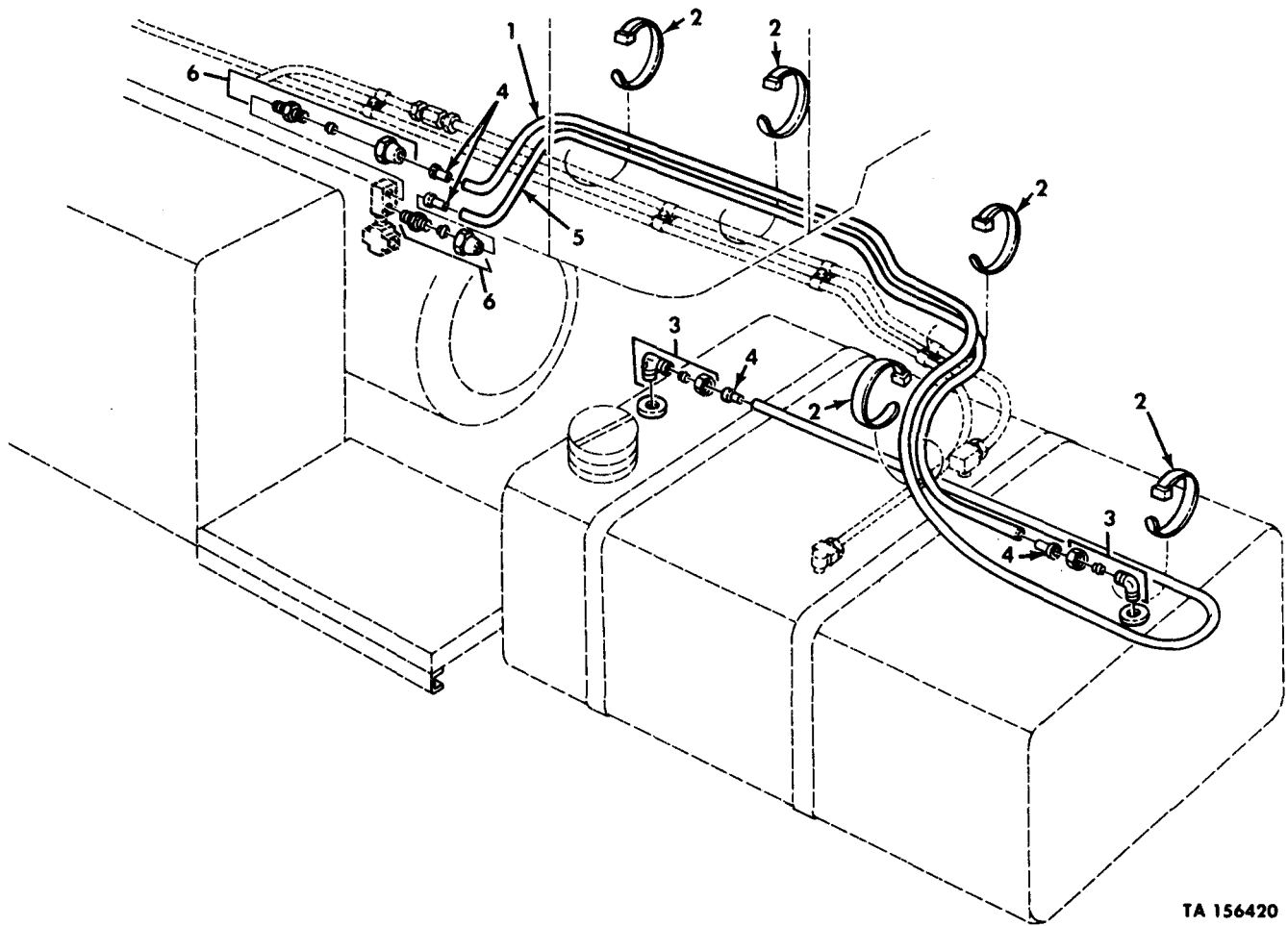

TA 156420

Figure 42. Fuel Tank Vent Lines, Single, L.H.

(1) ILLUS. (a) FIG. NO.	(2) (b) ITEM NO.	(3) SMR CODE	(4) NATIONAL STOCK NUMBER	(5) PART NUMBER	(6) FSCM	(7) DESCRIPTION USABLE ON CODE	(8) QTY INC IN UNIT
GROUP 0306 TANKS, LINES, AND FITTINGS FIG. 42 FUEL TANK VENT LINES, SINGLE, L.H.							
42	1	MOOZZ		CPR104420-1-144	19207	TUBING, NYLON MAKE FROM TUBING, P/N CPR104420-1 UOC:DAA, DAB, DAC, DAD, DAJ, DAK, DAW, DAX, V12, V13, V14, V15, V16, V17, V24, V25	EA 1
42	2	PAOZZ	5975-00-984-6582	MS3367-1	96906	STRAP, TIEDOWN UOC:DAA, DAB, DAC, DAD, DAJ, DAK, DAW, DAX, V12, V13, V14, V15, V16, V17, V24, V25	EA 5
42	3	PAOZZ	4730-00-921-3240	4-2 120202BA	81343	ELBOW, PIPE TO TUBE UOC:DAA, DAB, DAC, DAD, DAJ, DAK, DAW, DAX, V12, V13, V14, V15, V16, V17, V24, V25	EA 2
42	4	PAOZZ	4730-00-132-4588	2030X4A	79470	INSERT, PIPE TO TUBE UOC:DAA, DAB, DAC, DAD, DAJ, DAK, DAW, DAX, V12, V13, V14, V15, V16, V17, V24, V25	EA 4
42	5	MOOZZ		CPR104420-1-108	19207	TUBING, NYLON MAKE FORM TUBING P/N CPR104420-1 UOC:DAA, DAB, DAC, DAD, DAJ, DAK, DAW, DAX, V12, V13, V14, V15, V16, V17, V24, V25	EA 1
42	6	PAOZZ	4730-00-270-4580	MS39179-2	96906	ADAPTER, STRAIGHT UOC:DAA, DAB, DAC, DAD, DAJ, DAK, DAW, DAX, V12, V13, V14, V15, V16, V17, V24, V25	EA 2
END OF FIGURE							

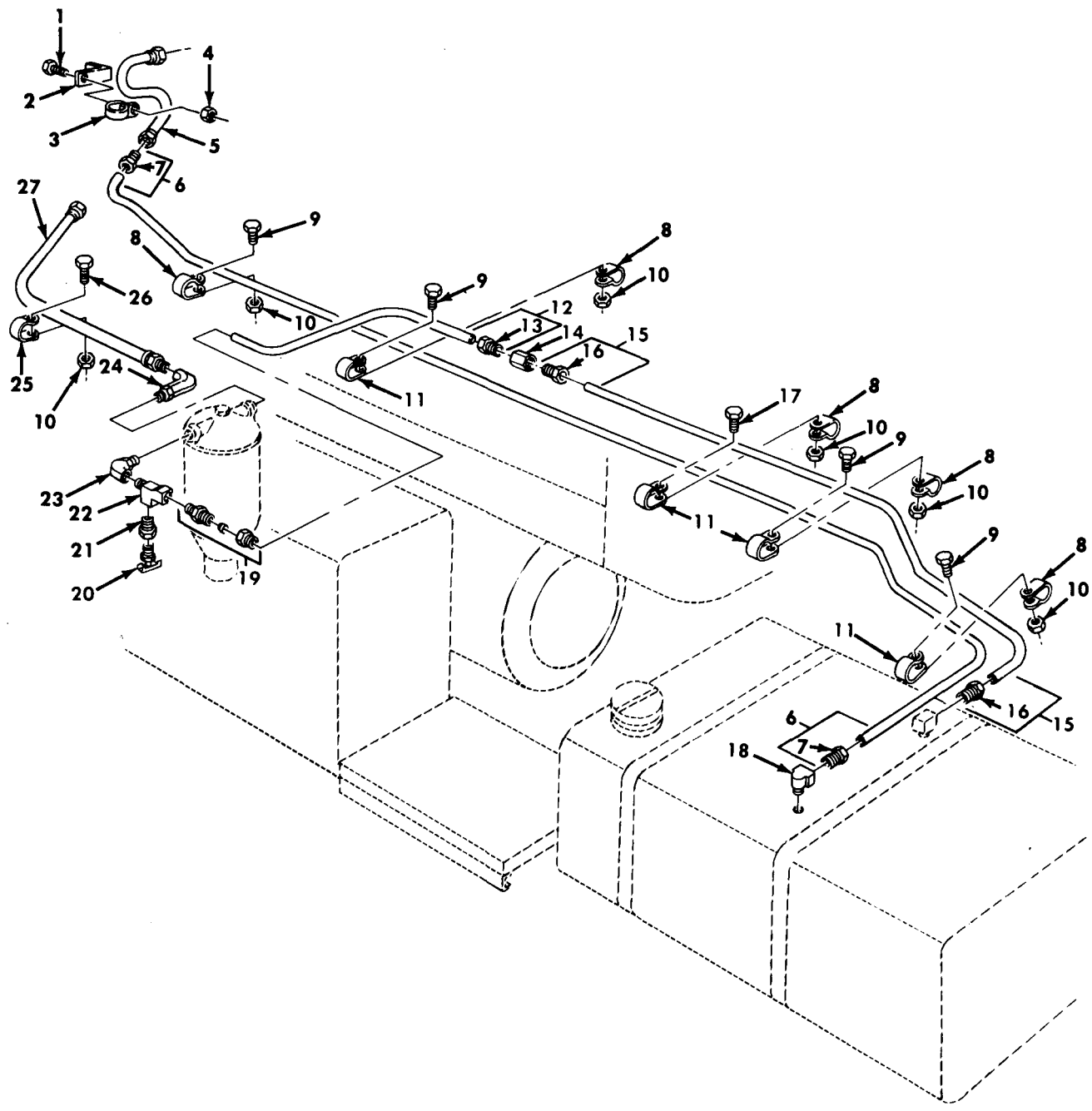

TA 156421

Figure 43. Fuel Tank Supply and Return Lines, Single, L.H.

(1) ILLUS. (a) FIG. NO.	(2) (b) ITEM NO.	(3) SMR CODE	(4) NATIONAL STOCK NUMBER	(5) PART NUMBER	(6) FSCM	(7) DESCRIPTION USABLE ON CODE	(8) QTY INC IN UNIT
GROUP 0306 TANKS, LINES, AND FITTINGS FIG. 43 FUEL TANK SUPPLY AND RETURN LINES, SINGLE, L.H.							
43	1	PAOZZ	5305-00-267-8953	MS90727-5	96906	SCREW, CAP, HEXAGON UOC:DAA, DAB, DAC, DAD, DAJ, DAK, DAW, DAX, V12, V13, V14, V15, V16, V17, V24, V25	EA 1
43	2	PFOZZ	5340-01-090-7658	12256187	19207	BRACKET, SUPPORT UOC:DAA, DAB, DAC, DAD, DAJ, DAK, DAW, DAX, V12, V13, V14, V15, V16, V17, V24, V25	EA 1
43	3	PAOZZ	5340-00-088-1254	MS21333-104	96906	CLAMP, LOOP UOC:DAA, DAB, DAC, DAD, DAJ, DAK, DAW, DAX, V12, V13, V14, V15, V16, V17, V24, V25	EA 1
43	4	PAOZZ	5310-00-143-6102	MS51922-6	96906	NUT, SELF-LOCKING UOC:DAA, DAB, DAC, DAD, DAJ, DAK, DAW, DAX, V12, V13, V14, V15, V16, V17, V24, V25	EA 1
43	5	PAOZZ	4720-01-091-5169	12256185	19207	HOSE ASSEMBLY UOC:DAA, DAB, DAC, DAD, DAJ, DAK, DAW, DAX, V12, V13, V14, V15, V16, V17, V24, V25	EA 1
43	6	MOOOO		12256160	19207	TUBE, FUEL BY-PASS MAKE FROM TUBING P/N 8689208 UOC:DAA, DAB, DAC, DAD, DAJ, DAK, DAW, DAX, V12, V13, V14, V15, V16, V17, V24, V25	EA 1
43	7	PAOZZ	4730-00-014-2433	142433	21450	INVERTED NUT, TUBE UOC:DAA, DAB, DAC, DAD, DAJ, DAK, DAW, DAX, V12, V13, V14, V15, V16, V17, V24, V25	EA 2
43	8	PAOZZ	5340-00-954-6014	MS21333-121	96906	CLAMP, LOOP UOC:DAA, DAB, DAC, DAD, DAJ, DAK, DAW, DAX, V12, V13, V14, V15, V16, V17, V24, V25	EA 5
43	9	PAOZZ	5305-00-269-3233	MS90727-57	96906	SCREW, CAP, HEXAGON UOC:DAA, DAB, DAC, DAD, DAJ, DAK, DAW, DAX, V12, V13, V14, V15, V16, V24, V25	EA 4
43	10	PAOZZ	5310-00-959-1488	MS51922-21	96906	NUT, SELF-LOCKING UOC:DAA, DAB, DAC, DAD, DAJ, DAK, DAW, DAX, V12, V13, V14, V15, V16, V17, V24, V25	EA 6
43	11	PAOZZ	5340-00-989-1771	MS21333-123	96906	CLAMP, LOOP UOC:DAA, DAB, DAC, DAD, DAJ, DAK, DAW, DAX, V12, V13, V14, V15, V16, V17, V24, V25	EA 4
43	12	MOOOO		12256159	19207	TUBE MAKE FROM TUBING P/N 8689210 UOC:DAA, DAB, DAC, DAD, DAJ, DAK, DAW, DAX, V12, V13, V14, V15, V16, V17, V24, V25	EA 1
43	13	PAOZZ	4730-00-014-2435	142435	12204	INVERTED NUT, TUBE UOC:DAA, DAB, DAC, DAD, DAJ, DAK, DAW, DAX, V12, V13, V14, V15, V16, V17, V24, V25	EA 1
43	14	PAOZZ	4730-01-148-7397	442340	24617	COUPLING, TUBE UOC:DAA, DAB, DAC, DAD, DAJ, DAK, DAW, DAX, V12, V13, V14, V15, V16, V17, V24, V25	EA 1
43	15	MOOOO		12256158	19207	TUBE MAKE FROM TUBING, P/N 8689208 UOC:DAA, DAB, DAC, DAD, DAJ, DAK, DAW, DAX, V12, V13, V14, V15, V16, V17, V24, V25	EA 1
43	16	PAOZZ	4730-00-014-2435	142435	12204	INVERTED NUT, TUBE UOC:DAA, DAB, DAC, DAD, DAJ, DAK, DAW, DAX, V12, V13, V14, V15, V16, V17, V24, V25	EA 2
43	17	PAOZZ	5305-00-269-3235	MS90727-59	96906	SCREW, CAP, HEXAGON UOC:DAA, DAB, DAC, DAD, DAJ, DAK, DAW, DAX, V12, V13, V14, V15, V16, V17, V24, V25	EA 1

(1) ILLUS. (a) FIG. NO.	(2) (b) ITEM NO.	(3) SMR CODE	(4) NATIONAL STOCK NUMBER	(5) PART NUMBER	(6) FSCM	(7) DESCRIPTION USABLE ON CODE	(8) QTY INC IN UNIT
43	18	PAOZZ	4730-00-277-8274	137423	21450	ELBOW,PIPE TO TUBE UOC:DAA,DAB,DAC,DAD,DAJ,DAK,DAW,DAX,V12,V13, V14,V15,V16,V17,V24,V25	EA 1
43	19	PAOZZ	4730-00-202-9036	8-8 120102BA	81343	ADAPTER, STRAIGHT UOC:DAA,DAB,DAC,DAD,DAJ,DAK,DAW,DAX,V12,V13, V14,V15,V16,V17,V24,V25	EA 1
43	20	PAOZZ	4820-00-752-9040	MS35782-4	96906	COCK, DRAIN UOC:DAA,DAB,DAC,DAD,DAJ,DAK,DAW,DAX,V12,V13, V14,V15,V16,V17,V24,V25	EA 1
43	21	PAOZZ	4730-01-133-6209	MS14315- 6XB	96906	BUSHING, TEE UOC:DAA,DAB,DAC,DAD,DAJ,DAK,DAW,DAX,V12,V13, V14,V15,V16,V17,V24,V25	EA 1
43	22	PAOZZ	4730-01-095-2034	8366166-1	19207	TEE, PIPE UOC:DAA,DAB,DAC,DAD,DAJ,DAK,DAW,DAX,V12,V13, V14,V15,V16,V17,V24,V25	EA 1
43	23	PAOZZ	4730-01-090-6468	11668054	19207	ELBOW,PIPE TO TUBE UOC:DAA,DAB,DAC,DAD,DAJ,DAK,DAW,DAX,V12,V13, V14,V15,V16,V17,V24,V25	EA 1
43	24	PAOZZ	4730-01-104-4314	11668054-1	19207	ELBOW ASSEMBLY UOC:DAA,DAB,DAC,DAD,DAJ,DAK,DAW,DAX,V12,V13, V14,V15,V16,V17,V24,V25	EA 1
43	25	PAOZZ	5340-00-053-8994	MS21333-126	96906	CLAMP, LOOP UOC:DAA,DAB,DAC,DAD,DAJ,DAK,DAW,DAX,V12,V13, V14,V15,V16,V17,V24,V25	EA 1
43	26	PAOZZ	5305-00-269-2804	MS90726-61	96906	SCREW, CAP, HEXAGON UOC:DAA,DAB,DAC,DAD,DAJ,DAK,DAW,DAX,V12,V13, V14,V15,V16,V17,V24,V25	EA 1
43	27	PAOZZ	4720-01-090-7618	12256186	19207	HOSE ASSEMBLY UOC:DAA,DAB,DAC,DAD,DAJ,DAK,DAW,DAX,V12,V13, V14,V15,V16,V17,V24,V25	EA 1

END OF FIGURE

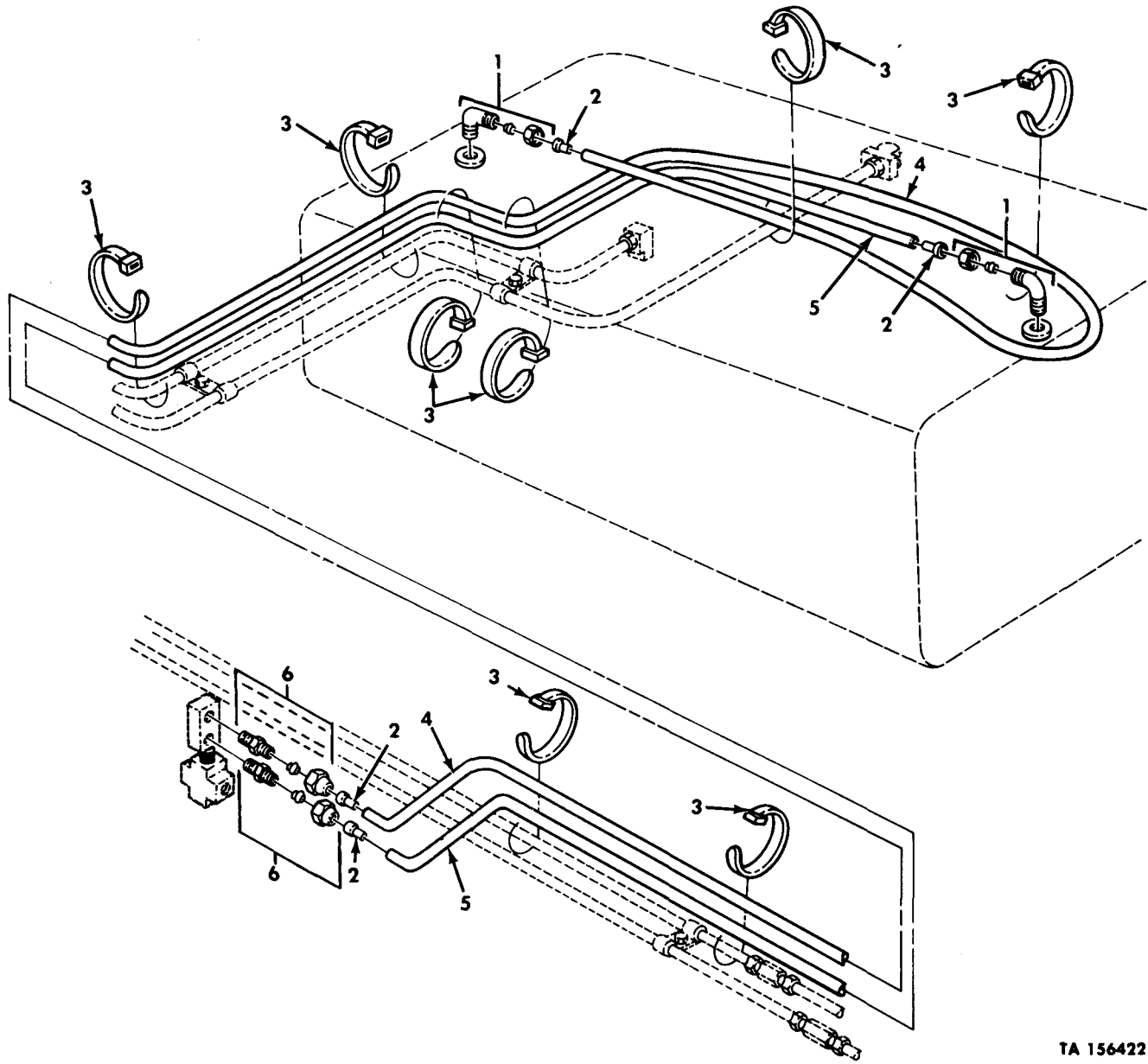

TA 156422

Figure 44. Fuel Tank Vent Lines, Single, R.H.

(1) ILLUS. (a) FIG. NO.	(2) (b) ITEM NO.	(3) SMR CODE	(4) NATIONAL STOCK NUMBER	(5) PART NUMBER	(6) FSCM	(7) DESCRIPTION USABLE ON CODE	(8) QTY INC IN UNIT
-------------------------------------	---------------------------	--------------------	------------------------------------	-----------------------	-------------	--------------------------------------	---------------------------------

GROUP 0306 TANKS, LINES, AND FITTINGS
FIG. 44 FUEL TANK VENT LINES, SINGLE, R.H.

44	1	PAOZZ	4730-00-921-3240	4-2 120202BA	81343	ELBOW, PIPE TO TUBE UOC: DAV, V39	EA 2
44	2	PAOZZ	4730-00-132-4588	2030X4A	79470	INSERT, TUBE FITTING UOC: DAV, V39	EA 4
44	3	PAOZZ	5975-00-984-6582	MS3367-1	96906	STRAP, TIEDOWN UOC: DAV, V39	EA 8
44	4	MOOZZ		CPR104420- 1-160	19207	TUBING, NYLON, REAR LEFT HAND VENT MAKE FROM TUBING, P/N CPR104420-1 UOC: DAV, V39	EA 1
44	5	MOOZZ		CPR104420- 1-122	19207	TUBING, NYLON, REAR LEFT HAND VENT MAKE FROM TUBING, P/N CPR104420-1 UOC: DAV, V39	EA 1
44	6	PAOZZ	4730-00-270-4580	MS39179-2	96906	ADAPTER, STRAIGHT UOC: DAV, V39	EA 2

END OF FIGURE

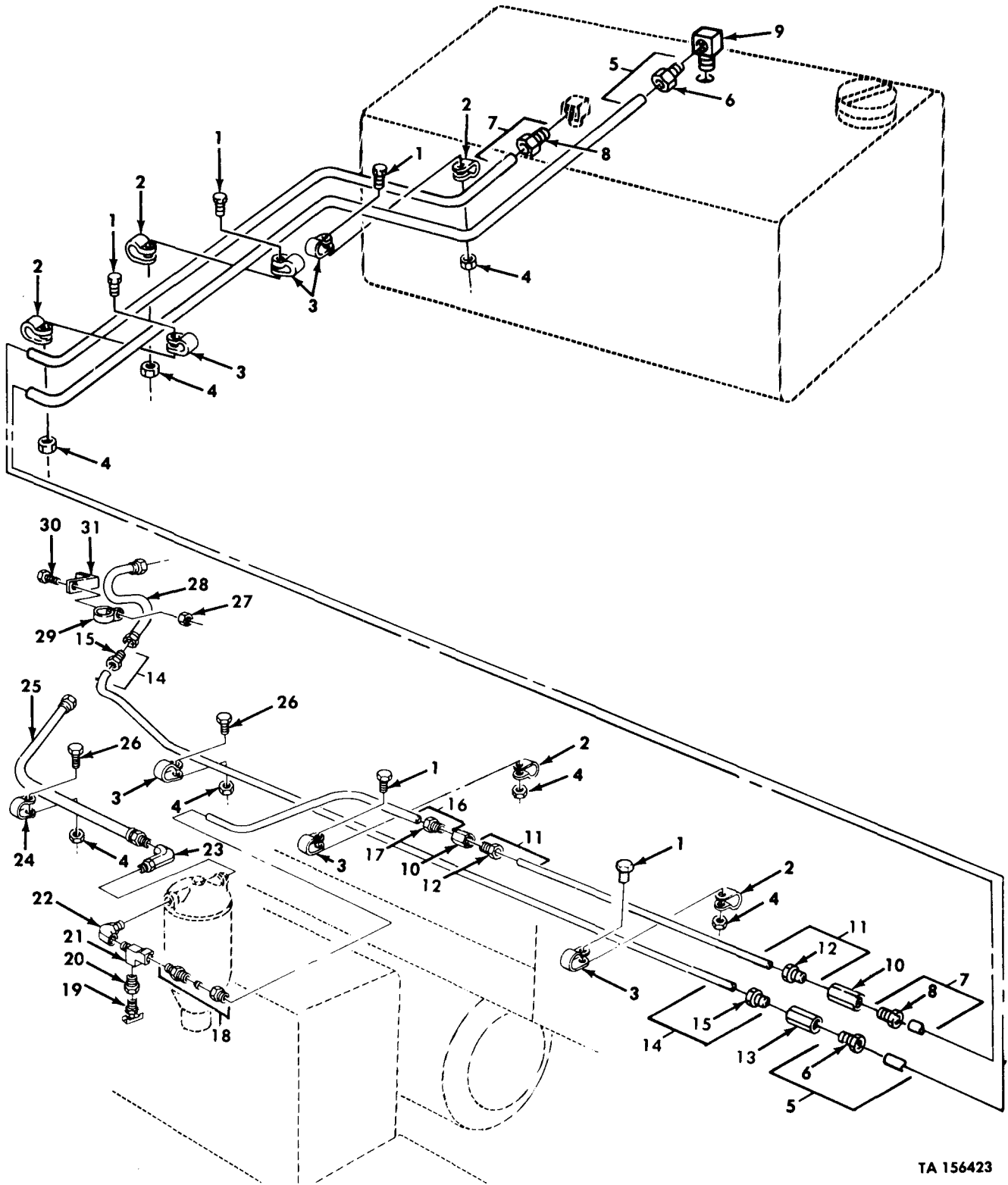

TA 156423

Figure 45. Fuel Tank Supply and Return Lines, Single, R.H.

(1) ILLUS. (a) FIG. NO.	(2) (b) ITEM NO.	(3) SMR CODE NATIONAL STOCK NUMBER	(4) PART NUMBER	(5) FSCM	(6) DESCRIPTION USABLE ON CODE	(7) U/M	(8) QTY INC IN UNIT
GROUP 0306 TANKS, LINES, AND FITTINGS FIG. 45 FUEL TANK SUPPLY AND RETURN LINES, SINGLE, R.H.							
45	1	PAOZZ 5305-00-269-3234	MS90727-58	96906	SCREW, CAP, HEXAGON UOC: DAV, V39	EA	5
45	2	PAOZZ 5340-00-989-1771	MS21333-123	96906	CLAMP, LOOP UOC: DAV, V39	EA	5
45	3	PAOZZ 5340-00-954-6014	MS21333-121	969606	CLAMP, LOOP UOC: DAV, V39	EA	6
45	4	PAOZZ 5310-00-959-1488	MS51922-21	96906	NUT, SELF-LOCKING UOC: DAV, V39	EA	7
45	5	MOOOO	12257058	19207	TUBE MAKE FROM TUBING, P/N 8689210 UOC: DAV, V39	EA	1
45	6	PAOZZ 4730-00-014-2433	142433	21450	INVERTED NUT, TUBE UOC: DAV, V39	EA	2
45	7	MOOOO	12257057	19207	TUBE, FUEL RETURN MAKE FROM TUBING, P/N 8689210 UOC: DAV, V39	EA	1
45	8	PAOZZ 4730-00-014-2435	142435	12204	INVERTED NUT, TUBE UOC: DAV, V39	EA	2
45	9	PAOZZ 4730-00-277-8274	137423	21450	ELBOW, PIPE TO TUBE UOC: DAV, V39	EA	1
45	10	PAOZZ 4730-00-278-8889	137417	21450	COUPLING TUBE UOC: DAV, V39	EA	2
45	11	MOOOO	12257055	19207	TUBE, FUEL TANK SUPPLY MAKE FROM TUBING, P/N 8689210 UOC: DAV, V39	EA	1
45	12	PAOZZ 4730-00-014-2435	142435	12204	INVERTED NUT, TUBE UOC: DAV, V39	EA	2
45	13	PAOZZ 4730-00-278-8888	137415	21450	COUPLING, TUBE UOC: DAV, V39	EA	1
45	14	MOOOO	12257059	19207	TUBE, FUEL RETURN MAKE FROM TUBING, P/N 8689208 UOC: DAV, V39	EA	1
45	15	PAOZZ 4730-00-014-2433	142433	21450	INVERTED NUT, TUBE UOC: DAV, V39	EA	2
45	16	MOOOO	12256159	19207	TUBE, FUEL SUPPLY MAKE FROM TUBING, P/N 8689210 UOC: DAV, V39	EA	1
45	17	PAOZZ 4730-00-014-2435	142435	12204	INVERTED NUT, TUBE UOC: DAV, V39	EA	1
45	18	PAOZZ 4730-00-202-9036	8-8 120102BA	81343	ADAPTER, STRAIGHT UOC: DAV, V39	EA	1
45	19	PAOZZ 4820-00-752-9040	MS35782-4	96906	COCK, DRAIN UOC: DAV, V39	EA	1
45	20	PAOZZ 4730-01-133-6209	MS14315- 6XB	96906	BUSHING, TEE UOC: DAV, V39	EA	1
45	21	PAOZZ 4730-01-095-2034	8366166-1	19207	TEE, PIPE UOC: DAV, V39	EA	1
45	22	PAOZZ 4730-01-090-6468	11668054	19207	ELBOW, PIPE TO TUBE UOC: DAV, V39	EA	1
45	23	PAOZZ 4730-01-104-4314	11668054-1	19207	ELBOW ASSEMBLY UOC: DAV, V39	EA	1

(1) ILLUS. (a) FIG. NO.	(2) (b) ITEM NO.	(3) SMR CODE	(3) NATIONAL STOCK NUMBER	(4) PART NUMBER	(5) FSCM	(6) DESCRIPTION USABLE ON CODE	(7) U/M	(8) QTY INC IN UNIT
45	24	PAOZZ	5340-00-053-8994	MS21333-126	96906	CLAMP, LOOP UOC:DAV, V39	EA	1
45	25	PAOZZ	4720-01-090-7618	12256186	19207	HOSE ASSEMBLY UOC:DAV, V39	EA	1
45	26	PAOZZ	5305-00-269-2804	MS90726-61	96906	SCREW, CAP, HEXAGON UOC:DAV, V39	EA	2
45	27	PAOZZ	5310-00-143-6102	MS51922-6	96906	NUT, SELF-LOCKING UOC:DAV, V39	EA	1
45	28	PAOZZ	4720-01-091-5169	12256185	19207	HOSE ASSEMBLY UOC:DAV, V39	EA	1
45	29	PAOZZ	5340-00-088-1254	MS21333-104	96906	CLAMP, LOOP UOC:DAV, V39	EA	1
45	30	PAOZZ	5305-00-267-8953	MS90727-5	96906	SCREW, CAP, HEXAGON UOC:DAV, V39	EA	1
45	31	PFOZZ	5340-01-090-7658	12256187	19207	BRACKET, SUPPORT UOC:DAV, V39	EA	1

END OF FIGURE

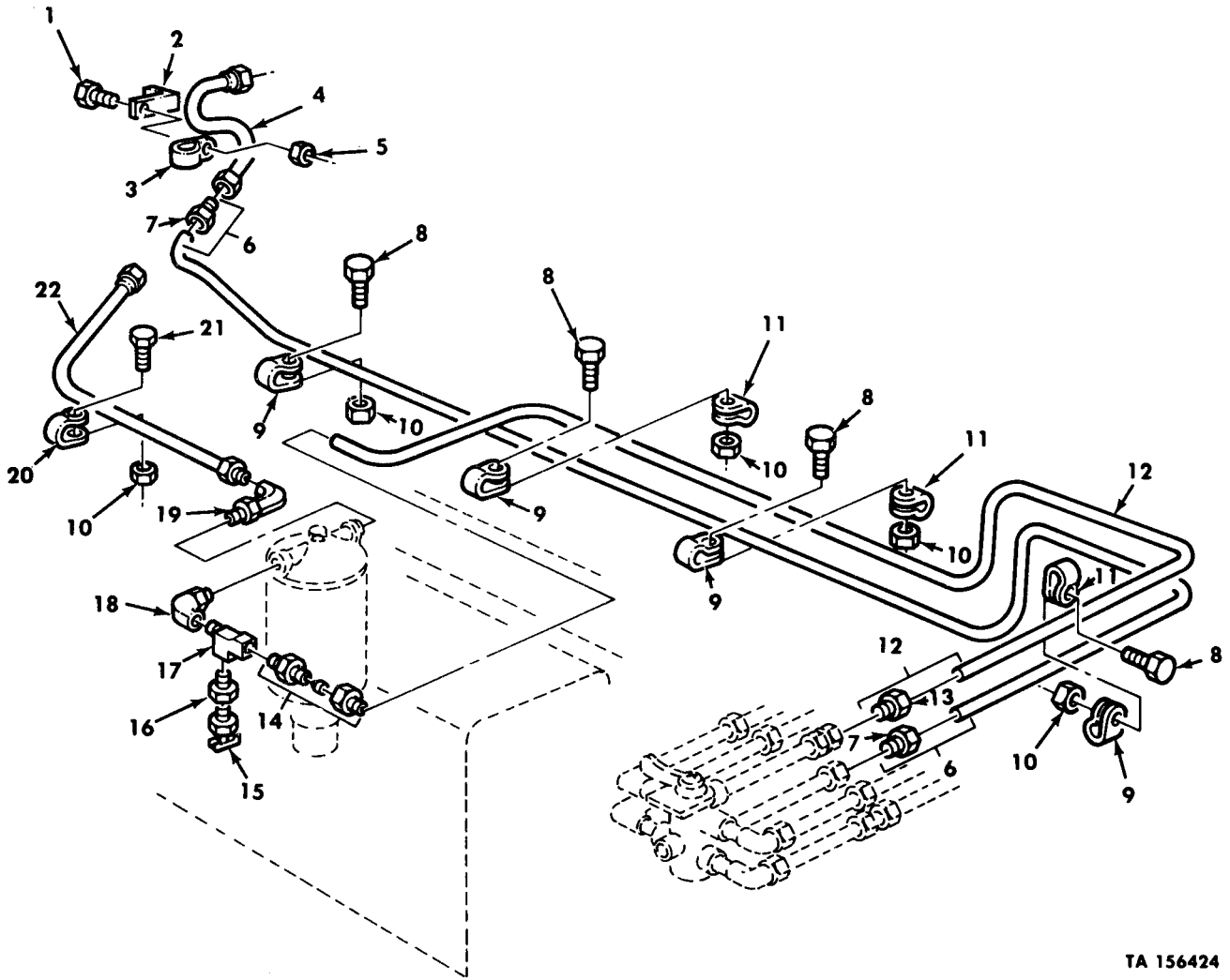

TA 156424

Figure 46. Fuel Tank Supply and Return Lines, Dual.

(1) ILLUS. (a) FIG. NO.	(2) (b) ITEM NO.	(3) SMR CODE	(4) NATIONAL STOCK NUMBER	(5) PART NUMBER	(6) FSCM	(7) DESCRIPTION USABLE ON CODE	(8) QTY INC IN UNIT
GROUP 0306 TANKS, LINES, AND FITTINGS FIG. 46 FUEL TANK SUPPLY AND RETURN LINES, DUAL							
46	1	PAOZZ	5305-00-267-8953	MS90727-5	96906	SCREW, CAP, HEXAGON UOC: DAE, DAF, DAG, DAH, DAL, DAQ, DAR, V06, V07, V18, V19, V20, V21, V22	EA 1
46	2	PFOZZ	5340-01-090-7658	12256187	19207	BRACKET, SUPPORT UOC: DAE, DAF, DAG, DAH, DAL, DAQ, DAR, V06, V07, V18, V19, V20, V21, V22	EA 1
46	3	PAOZZ	5340-00-088-1254	MS21333-104	96906	CLAMP, LOOP UOC: DAE, DAF, DAG, DAH, DAL, DAQ, DAR, V06, V07, V18, V19, V20, V21, V22	EA 1
46	4	PAOZZ	4720-01-091-5169	12256185	19207	HOSE ASSEMBLY UOC: DAE, DAF, DAG, DAH, DAL, DAQ, DAR, V06, V07, V18, V19, V20, V21, V22	EA 1
46	5	PAOZZ	5310-00-143-6102	MS51922-6	96906	NUT, SELF-LOCKING UOC: DAE, DAF, DAG, DAH, DAL, DAQ, DAR, V06, V07, V18, V19, V20, V21, V22	EA 1
46	6	MOOOO		12256180	19207	TUBE MAKE FROM TUBING, P/N 8689208 UOC: DAE, DAF, DAG, DAH, DAL, DAQ, DAR, V06, V07, V18, V19, V20, V21, V22	EA 1
46	7	PAOZZ	4730-00-014-2433	142433	21450	INVERTED NUT, TUBE UOC: DAE, DAF, DAG, DAH, DAL, DAQ, DAR, V06, V07, V18, V19, V20, V21, V22	EA 2
46	8	PAOZZ	5305-00-269-3233	MS90727-57	96906	SCREW, CAP, HEXAGON UOC: DAE, DAF, DAG, DAH, DAL, DAQ, DAR, V06, V07, V18, V19, V20, V21, V22	EA 4
46	9	PAOZZ	5340-00-954-6014	MS21333-121	96906	CLAMP, LOOP UOC: DAE, DAF, DAG, DAH, DAL, DAQ, DAR, V06, V07, V18, V19, V20, V21, V22	EA 4
46	10	PAOZZ	5310-00-959-1488	MS51922-21	96906	NUT, SELF-LOCKING UOC: DAE, DAF, DAG, DAH, DAL, DAQ, DAR, V06, V07, V18, V19, V20, V21, V22	EA 5
46	11	PAOZZ	5340-00-989-1771	MS21333-123	96906	CLAMP, LOOP UOC: DAE, DAF, DAG, DAH, DAL, DAQ, DAR, V06, V07, V18, V19, V20, V21, V22	EA 3
46	12	MOOOO		12256177	19207	TUBE, FUEL INLET MAKE FORM TUBING, P/N 8689210 UOC: DAE, DAF, DAG, DAH, DAL, DAQ, DAR, V06, V07, V18, V19, V20, V21, V22	EA 1
46	13	PAOZZ	4730-00-014-2435	142435	12204	INVERTED NUT, TUBE UOC: DAE, DAF, DAG, DAH, DAL, DAQ, DAR, V06, V07, V18, V19, V20, V21, V22	EA 1
46	14	PAOZZ	4730-00-202-9036	8-8 120102BA	81343	ADAPTER, STRAIGHT UOC: DAE, DAF, DAG, DAH, DAL, DAQ, DAR, V06, V07, V18, V19, V20, V21, V22	EA 1
46	15	PAOZZ	4820-00-752-9040	MS35782-4	96906	COCK, DRAIN UOC: DAE, DAF, DAG, DAH, DAL, DAQ, DAR, V06, V07, V18, V19, V20, V21, V22	EA 1
46	16	PAOZZ	4730-01-133-6209	MS14315- 6XB	96906	BUSHING, PIPE UOC: DAE, DAF, DAG, DAH, DAL, DAQ, DAR, V06, V07, V18, V19, V20, V21, V22	EA 1
46	17	PAOZZ	4730-01-095-2034	8366166-1	19207	TEE, PIPE UOC: DAE, DAF, DAG, DAH, DAQ, DAR, V06, V07, V18, V21, V22	EA 1

(1) ILLUS. (a) FIG. NO.	(2) (b) ITEM NO.	(3) SMR CODE	(4) NATIONAL STOCK NUMBER	(5) PART NUMBER	(6) FSCM	(7) DESCRIPTION USABLE ON CODE	(8) QTY INC IN UNIT
46	18	PAOZZ	4730-01-090-6468	11668054	19207	ELBOW, PIPE TO TUBE UOC: DAE, DAF, DAG, DAH, DAL, DAQ, DAR, V06, V07, V18, V19, V20, V21, V22	EA 1
46	19	PAOZZ	4730-01-104-4314	11668054-1	19207	ELBOW ASSEMBLY UOC: DAE, DAF, DAG, DAH, DAL, DAQ, DAR, V06, V07, V18, V19, V20, V21, V22	EA 1
46	20	PAOZZ	5340-00-053-8994	MS21333-126	96906	CLAMP, LOOP UOC: DAE, DAF, DAG, DAH, DAL, DAQ, DAR, V06, V07, V18, V19, V20, V21, V22	EA 1
46	21	PAOZZ	5305-00-269-2804	MS90726-61	96906	SCREW, CAP, HEXAGON UOC: DAE, DAF, DAG, DAH, DAL, DAQ, DAR, V06, V07, V18, V19, V20, V21, V22	EA 1
46	22	PAOZZ	4720-01-090-7618	12256186	19207	HOSE ASSEMBLY UOC: DAE, DAF, DAG, DAH, DAL, DAQ, DAR, V06, V07, V18, V19, V20, V21, V22	EA 1

END OF FIGURE

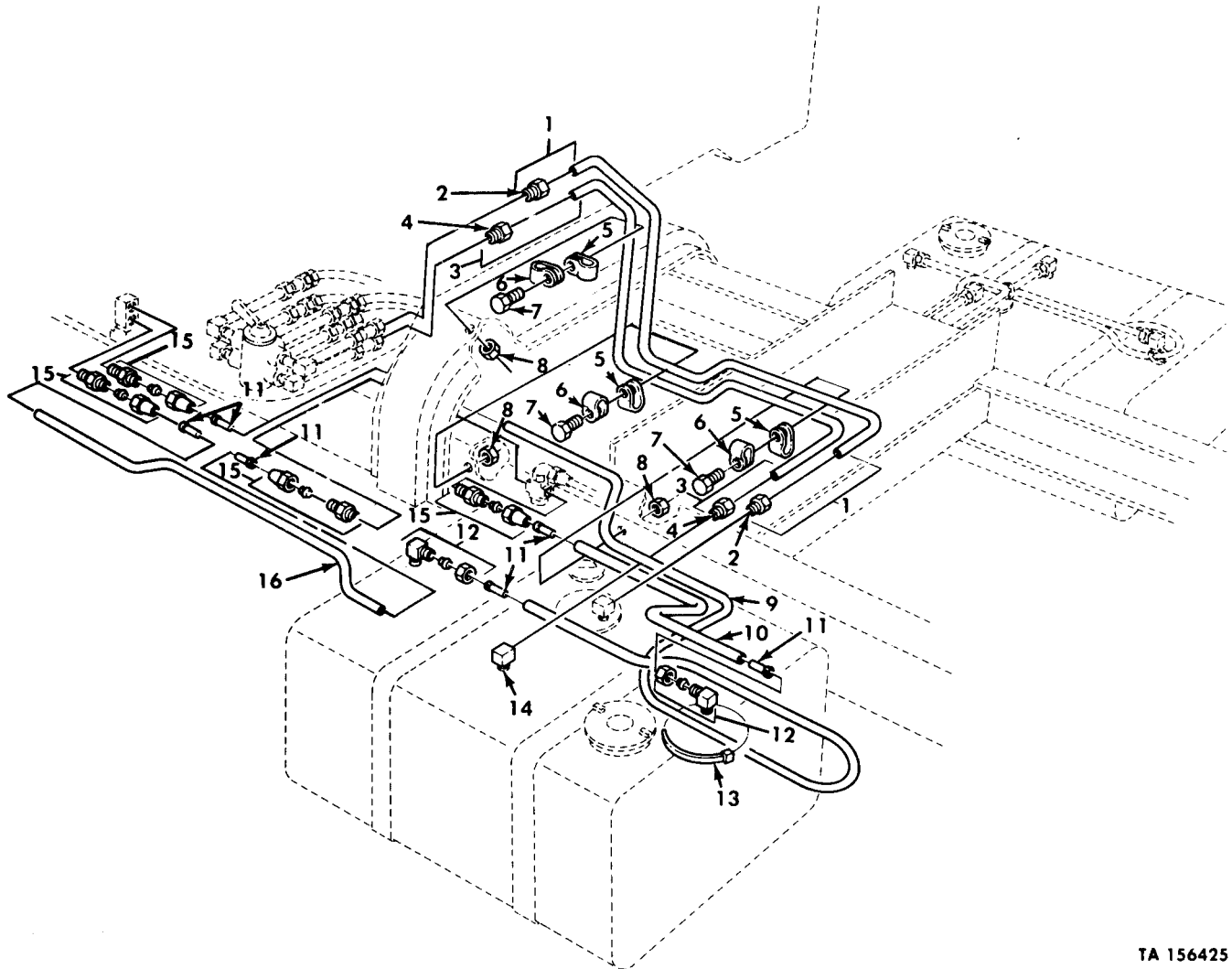

TA 156425

Figure 47. Fuel Tank Lines, Dual, L.H.

(1) ILLUS. (a) FIG. NO.	(2) (b) ITEM NO.	(3) SMR CODE	(4) NATIONAL STOCK NUMBER	(5) PART NUMBER	(6) FSCM	(7) DESCRIPTION USABLE ON CODE	(8) QTY INC IN UNIT
GROUP 0306 FUEL TANKS FIG. 47 FUEL TANK LINES, DUAL, L.H.							
47	1	MOOOO		12256184	19207	TUBE ASSEMBLY MAKE FROM TUBING, P/N 8689210 UOC: DAE, DAF, DAG, DAH, DAQ, DAR, V06, V07, V19, V20, V21, V22	EA 1
47	2	PAOZZ	4730-00-014-2435	142435	12204	INVERTED NUT, TUBE UOC: DAE, DAF, DAG, DAH, DAQ, DAR, V06, V07, V19, V20, V21, V22	EA 2
47	3	MOOOO		12256183	19207	TUBE ASSEMBLY MAKE FROM TUBING, P/N 8689208 UOC: DAE, DAF, DAG, DAH, DAL, DAQ, DAR, V06, V07, V19, V20, V21, V22	EA 1
47	4	PAOZZ	4730-00-014-2433	142433	21450	INVERTED NUT, TUBE UOC: DAE, DAF, DAG, DAH, DAQ, DAR, V06, V07, V19, V20, V21, V22	EA 2
47	5	PAOZZ	5340-00-989-1771	MS21333-123	96906	CLAMP, LOOP UOC: DAE, DAF, DAG, DAH, DAL, DAQ, DAR, V06, V07, V19, V20, V21, V22	EA 3
47	6	PAOZZ	5340-00-954-6014	MS21333-121	96906	CLAMP, LOOP UOC: DAE, DAF, DAG, DAH, DAQ, DAR, V06, V07, V19, V20, V21, V22	EA 3
47	7	PAOZZ	5305-00-269-3233	MS90727-57	96906	SCREW, CAP, HEXAGON UOC: DAE, DAF, DAG, DAH, DAL, DAQ, DAR, V06, V07, V19, V20, V21, V22	EA 3
47	8	PAOZZ	5310-00-959-1488	MS51922-21	96906	NUT, SELF-LOCKING UOC: DAE, DAF, DAG, DAH, DAL, DAQ, DAR, V06, V07, V19, V20, V21, V22	EA 3
47	9	MOOZZ		CPR104420-1-105	19207	TUBING, NYLON MAKE FROM TUBING, P/N CPR104420-1 UOC: DAE, DAF, DAG, DAH, DAQ, DAR, V06, V07, V19, V20, V21, V22	EA 1
47	10	MOOZZ		CPR104420-1-37	19207	TUBING, NYLON MAKE FROM TUBING, P/N CPR104420-1 UOC: DAE, DAF, DAG, DAH, DAQ, DAR, V06, V07, V19, V20, V21, V22	EA 1
47	11	PAOZZ	4730-00-132-4588	2030X4A	79470	INSERT, TUBING FITTING UOC: DAE, DAF, DAG, DAH, DAQ, DAR, V07, V19, V20, V21, V22	EA 6
47	12	PAOZZ	4730-00-921-3240	MS39182-1	96906	ELBOW, PIPE TO TUBE UOC: DAE, DAF, DAG, DAH, DAQ, DAR, V06, V07, V19, V20, V21, V22	EA 2
47	13	PAOZZ	5975-00-984-6582	MS3367-1	96906	STRAP, TIEDOWN UOC: DAE, DAF, DAG, DAH, DAQ, DAR, V06, V07, V19, V20, V21, V22	EA 3
47	14	PAOZZ	4730-00-277-8274	137423	21450	ELBOW, PIPE TO TUBE UOC: DAE, DAF, DAG, DAH, DAQ, DAR, V06, V07, V19, V20, V21, V22	EA 1
47	15	PAOZZ	4730-00-270-4580	MS39179-2	96906	ADAPTER, STRAIGHT UOC: DAE, DAF, DAG, DAH, DAQ, DAR, V06, V07, V19, V20, V21, V22	EA 4
47	16	MOOZZ		CPR104420-1-36	19207	TUBING, NYLON MAKE FROM TUBING P/N CPR104420-1 UOC: DAE, DAF, DAG, DAH, DAQ, DAR, V06, V07, V19, V20, V21, V22	EA 1

END OF FIGURE

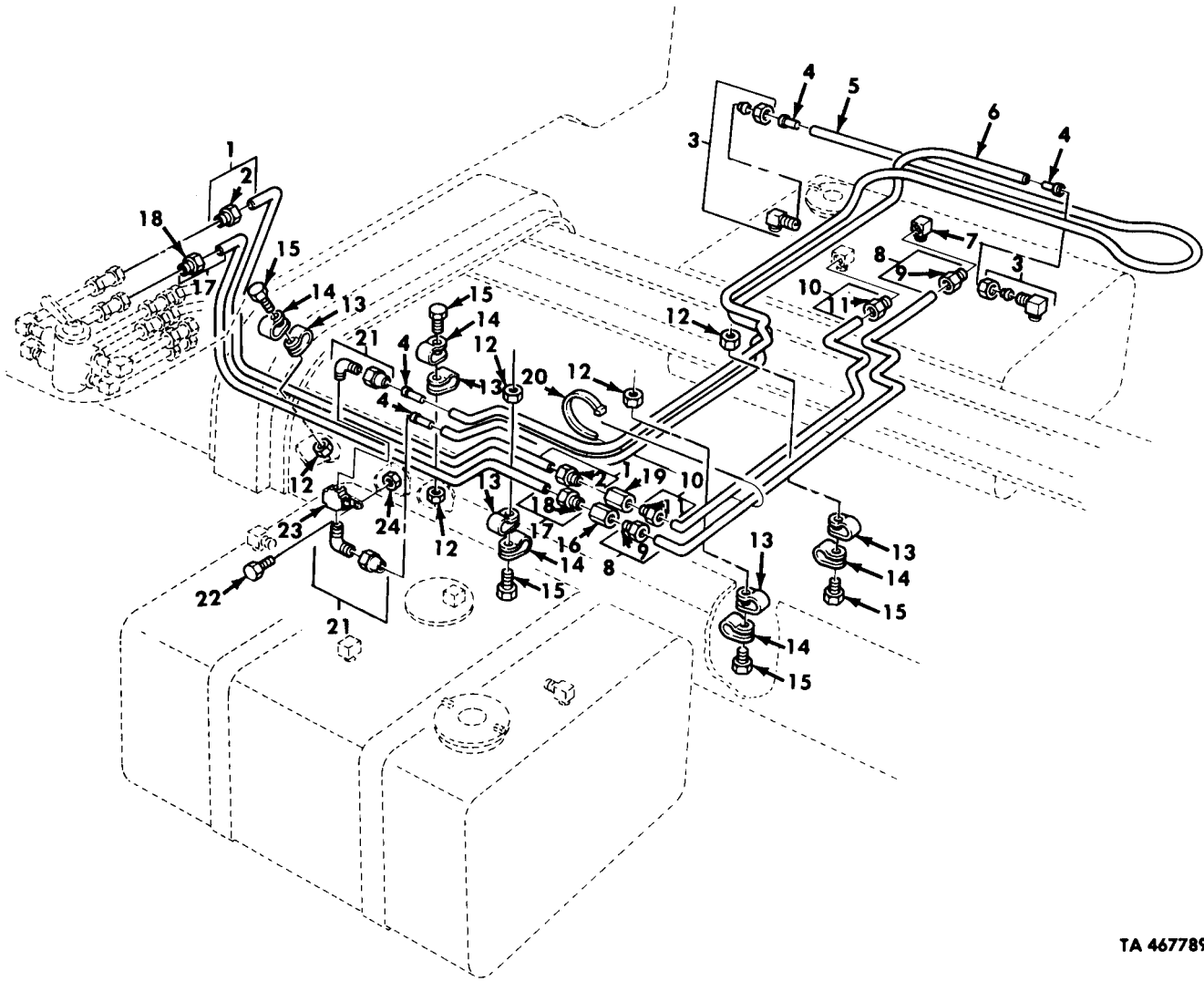

TA 467789

Figure 48. Fuel Tank Selector Valve to R.H. Fuel Lines, Dual.

(1) ILLUS. (a) FIG. NO.	(2) (b) ITEM NO.	(3) SMR CODE	(4) NATIONAL STOCK NUMBER	(5) PART NUMBER	(6) FSCM	(7) DESCRIPTION USABLE ON CODE	(8) QTY INC IN UNIT
						GROUP 0306 FUEL TANKS FIG.48 FUEL TANK SELECTOR VALVE TO R.H. FUEL LINES,DUAL	
48	1	MOOOO		12256181	19207	TUBE ASSEMBLY RIGHT SUPPLY,FRONT,MAKE FROM TUBING,P/N 8689210 UOC:DAE,DAF,DAG,DAH,DAQ,DAR,V06,V07,V19, V20,V21,V22	EA 1
48	2	PAOZZ	4730-00-014-2435	142435	12204	INVERTED NUT,TUBE UOC:DAE,DAF,DAG,DAH,DAQ,DAR,V06,V07,V19, V20,V21,V22	EA 2
48	3	PAOZZ	4730-00-921-3240	4-2 120202BA	81343	ELBOW,PIPE TO TUBE UOC:DAE,DAF,DAG,DAH,DAQ,DAR,V06,V07,V19, V20,V21,V22	EA 2
48	4	PAOZZ	4730-00-132-4588	2030X4A	79470	INSERT,TUBE FITTING UOC:DAE,DAF,DAG,DAH,DAQ,DAR,V06,V07,V19, V20,V21,V22	EA 4
48	5	MOOZZ		CPR104420- 1-123	19207	TUBING,NYLON VENT,RIGHT REAR,MAKE FROM TUBING,P/N CPR104420-1 UOC:DAE,DAF,DAG,DAH,DAQ,DAR,V06,V07,V19, V20,V21,V22	EA 1
48	6	MOOZZ		CPR104420- 1-92	19207	TUBING,NYLON VENT,RIGHT REAR,MAKE FROM TUBING,P/N CPR104420-1 UOC:DAE,DAF,DAG,DAH,DAQ,DAR,V06,V07,V19, V20,V21,V22	EA 1
48	7	PAOZZ	4730-00-277-8274	137423	21450	ELBOW,PIPE TO TUBE UOC:DAE,DAF,DAG,DAH,DAQ,DAR,V06,V07,V19, V20,V21,V22	EA 1
48	8	MOOOO		12256179	19207	TUBE ASSEMBLY FUEL,RIGHT RETURN,MAKE FROM TUBING,P/N 8689208 UOC:DAE,DAF,DAG,DAH,DAQ,DAR,V06,V07,V19, V20,V21,V22	EA 1
48	9	PAOZZ	4730-00-014-2433	142433	21450	INVERTED NUT,TUBE UOC:DAE,DAF,DAG,DAH,DAQ,DAR,V06,V07,V19, V20,V21,V22	EA 2
48	10	MOOOO		12256182	19207	TUBE ASSEMBLY RIGHT SUPPLY,REAR,MAKE FROM TUBING,P/N 8689210 UOC:DAE,DAF,DAG,DAH,DAQ,DAR,V06,V07,V19, V20,V21,V22	EA 1
48	11	PAOZZ	4730-00-014-2435	142435	12204	INVERTED NUT,TUBE UOC:DAE,DAF,DAG,DAH,DAQ,DAR,V06,V07,V19, V20,V21,V22	EA 2
48	12	PAOZZ	5310-00-959-1488	MS51922-21	96906	NUT,SELF-LOCKING UOC:DAE,DAF,DAG,DAH,DAQ,DAR,V06,V07,V19, V20,V21,V22	EA 5
48	13	PAOZZ	5340-00-989-1771	MS21333-123	96906	CLAMP,LOOP UOC:DAE,DAF,DAG,DAH,DAQ,DAR,V06,V07,V19, V20,V21,V22	EA 5
48	14	PAOZZ	5340-00-954-6014	MS21333-121	96906	CLAMP,LOOP UOC:DAE,DAF,DAG,DAH,DAQ,DAR,V06,V07,V19, V20,V21,V22	EA 5
48	15	PAOZZ	5305-00-269-3233	MS90727-57	96906	SCREW,CAP,HEXAGON UOC:DAE,DAF,DAG,DAH,DAQ,DAR,V06,V07,V19, V20,V21,V22	EA 5
48	16	PAOZZ	4730-00-278-8888	137415	21450	COUPLING,TUBE UOC:DAE,DAF,DAG,DAH,DAQ,DAR,V06,V07,V19, V20,V21,V22	EA 1
48	17	MOOOO		12256178	19207	TUBE ASSEMBLY FUEL RIGHT RETURN,MAKE FROM TUBING,P/N 8689208 UOC:DAE,DAF,DAG,DAH,DAQ,DAR,V06,V07,V19, V20,V21,V22	EA 1
48	18	PAOZZ	4730-00-014-2433	142433	21450	INVERTED NUT,TUBE UOC:DAE,DAF,DAG,DAH,DAQ,DAR,V06,V07,V19, V20,V21,V22	EA 2

(1) ILLUS.	(2)	(3)	(4)	(5)	(6)	(7)	(8)
(a) FIG. NO.	(b) ITEM NO.	SMR CODE	NATIONAL STOCK NUMBER	PART NUMBER	FSCM	DESCRIPTION USABLE ON CODE	U/M INC IN UNIT
48	19	PAOZZ	4730-01-148-7397	442340	24617	COUPLING, TUBE UOC: DAE, DAF, DAG, DAH, DAQ, DAR, V06, V07, V19, V20, V21, V22	EA 1
48	20	PAOZZ	5975-00-984-6582	MS3367-1	96906	STRAP, TIEDOWN UOC: DAE, DAF, DAG, DAH, DAQ, DAR, V06, V07, V19, V20, V21, V22	EA 10
48	21	PAOZZ	4730-01-208-5859	8328777	19207	ELBOW, PIPE UOC: DAE, DAF, DAG, DAH, DAQ, DAR, V06, V07, V19, V20, V21, V22	EA 2
48	22	PAOZZ	5306-00-225-9088	MS90726-33	96906	BOLT, MACHINE UOC: DAE, DAF, DAG, DAH, DAQ, DAR, V06, V07, V19, V20, V21, V22	EA 1
48	23	PAOZZ	4730-01-112-6561	11669082	19207	CROSS, PIPE UOC: DAE, DAF, DAG, DAH, DAQ, DAR, V06, V07, V19, V20, V21, V22	EA 1
48	24	PAOZZ	5310-00-241-6658	MS51943-34	96906	NUT, SELF-LOCKING UOC: DAE, DAF, DAG, DAH, DAQ, DAR, V06, V07, V19, V20, V21, V22	EA 1

END OF FIGURE

(1) ILLUS. (a) FIG. NO.	(2) (b) ITEM NO.	(3) SMR CODE	(4) NATIONAL STOCK NUMBER	(5) PART NUMBER	(6) DESCRIPTION USABLE ON CODE	(7) U/M	(8) QTY INC IN UNIT
GROUP 0306 FUEL TANKS FIG.49 FUEL TANK FUEL LINES TO L.H.TANK, WRECKER							
49	1	MOOOO		12256595	19207 TUBE ASSEMBLY MAKE FORM TUBING P/N 8689210 UOC:DAL,V18	EA	1
49	2	PAOZZ	4730-00-014-2435	142435	12204 INVERTED NUT,TUBE UOC:DAL,V18	EA	2
49	3	MOOOO		12256596	19207 TUBE ASSEMBLY MAKE FROM TUBING, P/N 8689208 UOC:DAL,V18	EA	1
49	4	PAOZZ	4730-00-014-2433	142433	21450 INVERTED NUT,TUBE UOC:DAL,V18	EA	2
49	5	PAOZZ	5340-00-989-1771	MS21333-123	96906 CLAMP,LOOP UOC:DAL,V18	EA	3
49	6	PAOZZ	5340-00-954-6014	MS21333-121	96906 CLAMP,LOOP UOC:DAL,V18	EA	3
49	7	PAOZZ	5305-00-269-3233	MS90727-57	96906 SCREW,CAP,HEXAGON UOC:DAL,V18	EA	3
49	8	PAOZZ	5310-00-959-1488	MS51922-21	96906 NUT,SELF-LOCKING UOC:DAL,V18	EA	3
49	9	MOOZZ		CPR104420- 1-150	19207 TUBING,NYLON MAKE FROM TUBING, P/N CPR104420-1 UOC:DAL,V18	EA	1
49	10	MOOZZ		CPR104420- 1-60	19207 TUBING,NYLON MAKE FROM TUBING, P/N CPR104420-1 UOC:DAL,V18	EA	1
49	11	PAOZZ	4730-00-132-4588	2030X4A	79470 INSERT,TUBE FITTING UOC:DAL,V18	EA	6
49	12	PAOZZ	5975-00-984-6582	MS3367-1	96906 STRAP,TIEDOWN UOC:DAL,V18	EA	5
49	13	PAOZZ	4730-00-921-3240	4-2 120202BA	81343 ELBOW UOC:DAL,V18	EA	2
49	14	PAOZZ	4730-00-277-8274	137423	21450 ELBOW UOC:DAL,V18	EA	1
49	15	PAOZZ	4730-00-270-4580	MS39179-2	96906 ADAPTER,STRAIGHT UOC:DAL,V18	EA	3
49	16	PAOZZ		8328777	19207 ELBOW UOC:DAL,V18	EA	1
49	17	MOOZZ		CPR104420- 1-36	19207 TUBING,NYLON MAKE FROM TUBING, P/N CPR104420-1 UOC:DAL,V18	EA	1

END OF FIGURE

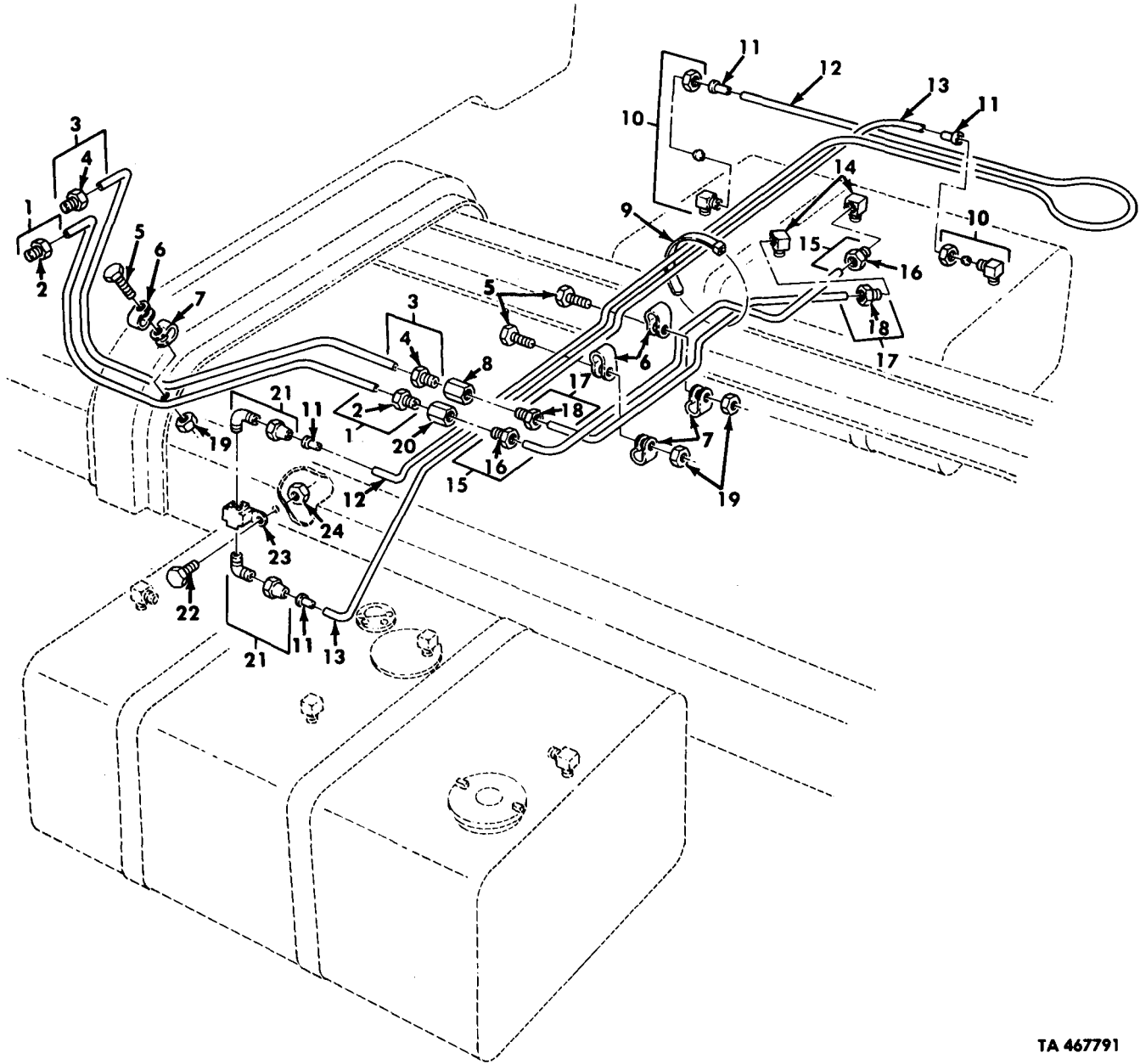

TA 467791

Figure 50. Fuel Tank Fuel Lines to R.H. Tank, Wrecker.

(1) ILLUS. (a) FIG. NO.	(2) (b) ITEM NO.	(3) SMR CODE	(4) NATIONAL STOCK NUMBER	(5) PART NUMBER	(6) DESCRIPTION USABLE ON CODE	(7) U/M	(8) QTY INC IN UNIT
					GROUP 0306 FUEL TANKS FIG.50 DUAL FUEL TANK FUEL LINES TO R.H. TANK,WRECKER		
50	1	MOOOO		12256597	19207 TUBE ASSEMBLY MAKE FROM TUBING, P/N 8689210 UOC:DAL,V18	EA	1
50	2	PAOZZ	4730-00-014-2433	142433	21450 INVERTED NUT,TUBE UOC:DAL,V18	EA	2
50	3	MOOOO		12256600	19207 TUBE ASSEMBLY MAKE FROM TUBING, P/N 8689210 UOC:DAL,V18	EA	1
50	4	PAOZZ	4730-00-014-2435	142435	12204 INVERTED NUT,TUBE UOC:DAL,V18	EA	2
50	5	PAOZZ	5305-00-269-3233	MS90727-57	96906 SCREW,CAP,HEXAGON UOC:DAL,V18	EA	5
50	6	PAOZZ	5340-00-954-6014	MS21333-121	96906 CLAMP,LOOP UOC:DAL,V18	EA	5
50	7	PAOZZ	5340-00-989-1771	MS21333-123	96906 CLAMP,LOOP UOC:DAL,V18	EA	5
50	8	PAOZZ	4730-00-278-8889	137417	21450 COUPLING,TUBE UOC:DAL,V18	EA	1
50	9	PAOZZ	5975-00-984-6582	MS3367-1	96906 STRAP UOC:DAL,V18	EA	3
50	10	PAOZZ	4730-00-921-3240	4-2 120202BA	81343 ELBOW,PIPE UOC:DAL,V18	EA	2
50	11	PAOZZ	4730-00-132-4588	2030X4A	79470 INSERT,TUBE FITTING UOC:DAL,V18	EA	4
50	12	MOOZZ		CPR104420-1-142	19207 TUBING,NYLON MAKE FROM TUBING, P/N CPR104420-1 UOC:DAL,V18	EA	1
50	13	MOOZZ		CPR104420-1-128	19207 TUBING,NYLON MAKE FROM TUBING, P/N CPR104420-1 UOC:DAL,V18	EA	1
50	14	PAOZZ	4730-00-277-8274	137423	21450 ELBOW,PIPE UOC:DAL,V18	EA	2
50	15	MOOOO		12256598	19207 TUBE ASSEMBLY MAKE FROM TUBING, P/N 8986208 UOC:DAL,V18	EA	1
50	16	PAOZZ	4730-00-014-2433	142433	21450 INVERTED NUT,TUBE UOC:DAL,V18	EA	2
50	17	MOOOO		12256599	19207 TUBE ASSEMBLY MAKE FROM TUBING, P/N 8689210 UOC:DAL,V18	EA	1
50	18	PAOZZ	4730-00-014-2435	142435	12204 INVERTED NUT,TUBE UOC:DAL,V18	EA	2
50	19	PAOZZ	5310-00-959-1488	MS51922-21	96906 NUT,SELF-LOCKING UOC:DAL,V18	EA	5
50	20	PAOZZ	4730-00-278-8888	137415	21450 COUPLING,TUBE UOC:DAL,V18	EA	1
50	21	PAOZZ	4730-00-488-5270	8328777	19207 ELBOW,PIPE UOC:DAL,V18	EA	2
50	22	PAOZZ	5306-00-225-9088	MS90726-33	96906 BOLT,MACHINE UOC:DAL,V18	EA	1
50	23	PAOZZ	4730-01-112-6561	11669082	19207 CROSS,PIPE UOC:DAL,V18	EA	1
50	24	PAOZZ	5310-00-241-6658	MS51943-34	96906 NUT,SELF-LOCKING UOC:DAL,V18	EA	1

END OF FIGURE

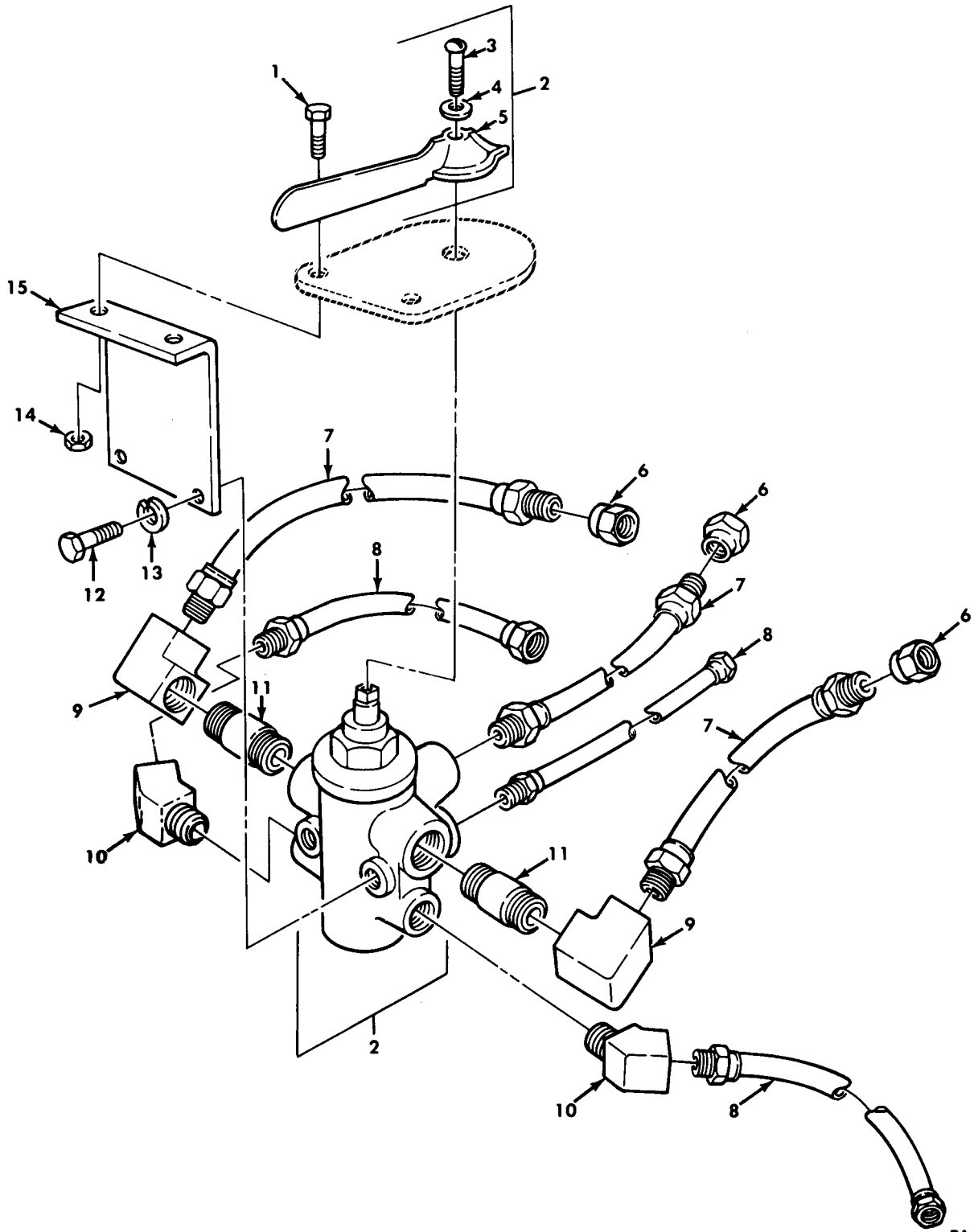

TA 467792

Figure 51. Fuel Tank Selector Valve Assembly and Related Parts.

(1) ILLUS. (a) FIG. NO.	(2) (b) ITEM NO.	(3) SMR CODE	(4) NATIONAL STOCK NUMBER	(5) PART NUMBER	(6) FSCM	(7) DESCRIPTION USABLE ON CODE	(8) QTY INC IN UNIT
GROUP 0306 FUEL TANKS FIG. 51 FUEL TANK SELECTOR VALVE ASSEMBLY AND RELATED PARTS							
51	1	PAOZZ	5305-00-068-0514	MS90727-7	96906	SCREW, CAP, HEXAGON UOC:DAE, DAF, DAG, DAH, DAL, DAQ, DAR, V06, V07, V18, V19, V20, V21, V22	EA 2
51	2	PAOOO	4820-01-117-7949	11648568-1	19207	VALVE, FUEL UOC:DAE, DAF, DAG, DAH, DAL, DAQ, DAR, V06, V07, V18, V19, V20, V21, V22	EA 1
51	3	PAOZZ	5305-00-984-6208	MS35206-261	96906	SCREW UOC:DAE, DAF, DAG, DAH, DAL, DAQ, DAR, V06, V07, V18, V19, V20, V21, V22	EA 1
51	4	PAOZZ	5310-00-045-3296	MS35338-43	96906	WASHER, LOCK UOC:DAE, DAF, DAG, DAH, DAL, DAQ, DAR, V06, V07, V18, V19, V20, V21, V22	EA 1
51	5	PBOZZ		8X29	70411	HANDLE, LEVER UOC:DAE, DAF, DAG, DAH, DAL, DAQ, DAR, V06, V07, V18, V19, V20, V21, V22	EA 1
51	6	PAOZZ	4730-00-278-4594	191561	21450	ADAPTER, STRAIGHT UOC:DAE, DAF, DAG, DAH, DAL, DAQ, DAR, V06, V07, V18, V19, V20, V21, V22	EA 3
51	7	PAOZZ	4720-00-001-7854	11664614	19207	HOSE ASSEMBLY UOC:DAE, DAF, DAG, DAH, DAL, DAQ, DAR, V06, V07, V18, V19, V20, V21, V22	EA 3
51	8	PAOZZ	4720-00-096-9648	11664615	19207	HOSE ASSEMBLY UOC:DAE, DAF, DAG, DAH, DAL, DAQ, DAR, V06, V07, V18, V19, V20, V21, V22	EA 3
51	9	PAOZZ	4730-00-253-5794	444072	21450	ELBOW, PIPE UOC:DAE, DAF, DAG, DAH, DAL, DAQ, DAR, V06, V07, V18, V19, V20, V21, V22	EA 2
51	10	PAOZZ	4730-00-278-4822	7364214	19207	ELBOW, PIPE UOC:DAE, DAF, DAG, DAH, DAL, DAQ, DAR, V06, V07, V18, V19, V20, V21, V22	EA 2
51	11	PAOZZ	4730-00-196-1504	NP5053220	50663	NIPPLE, PIPE UOC:DAE, DAF, DAG, DAH, DAL, DAQ, DAR, V06, V07, V18, V19, V20, V21, V22	EA 2
51	12	PAOZZ	5305-00-721-5492	MS90728-57	96906	SCREW, CAP, HEXAGON UOC:DAE, DAF, DAG, DAH, DAL, DAQ, DAR, V06, V07, V18, V19, V20, V21, V22	EA 2
51	13	PAOZZ	5310-00-637-9541	MS35338-46	96906	WASHER, LOCK UOC:DAE, DAF, DAG, DAH, DAL, DAQ, DAR, V06, V07, V18, V19, V20, V21, V22	EA 2
51	14	PAOZZ	5310-00-935-9022	MS51943-32	96906	NUT, SELF-LOCKING UOC:DAE, DAF, DAG, DAH, DAL, DAQ, DAR, V06, V07, V18, V19, V20, V21, V22	EA 2
51	15	PAOZZ	5340-00-036-0236	10931962	19207	BRACKET, ANGLE UOC:DAE, DAF, DAG, DAH, DAL, DAQ, DAR, V06, V07, V18, V19, V20, V21, V22	EA 1

END OF FIGURE

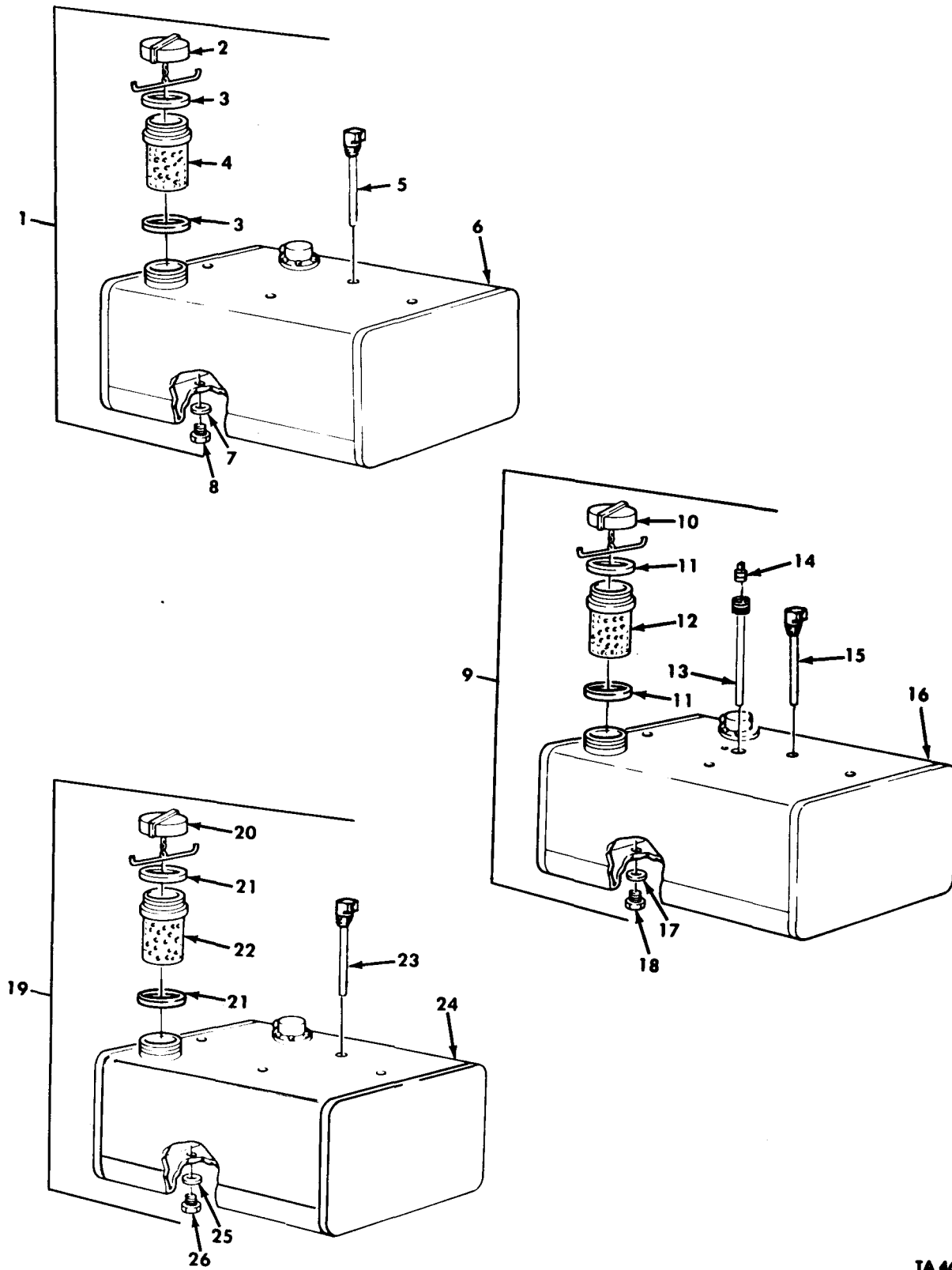
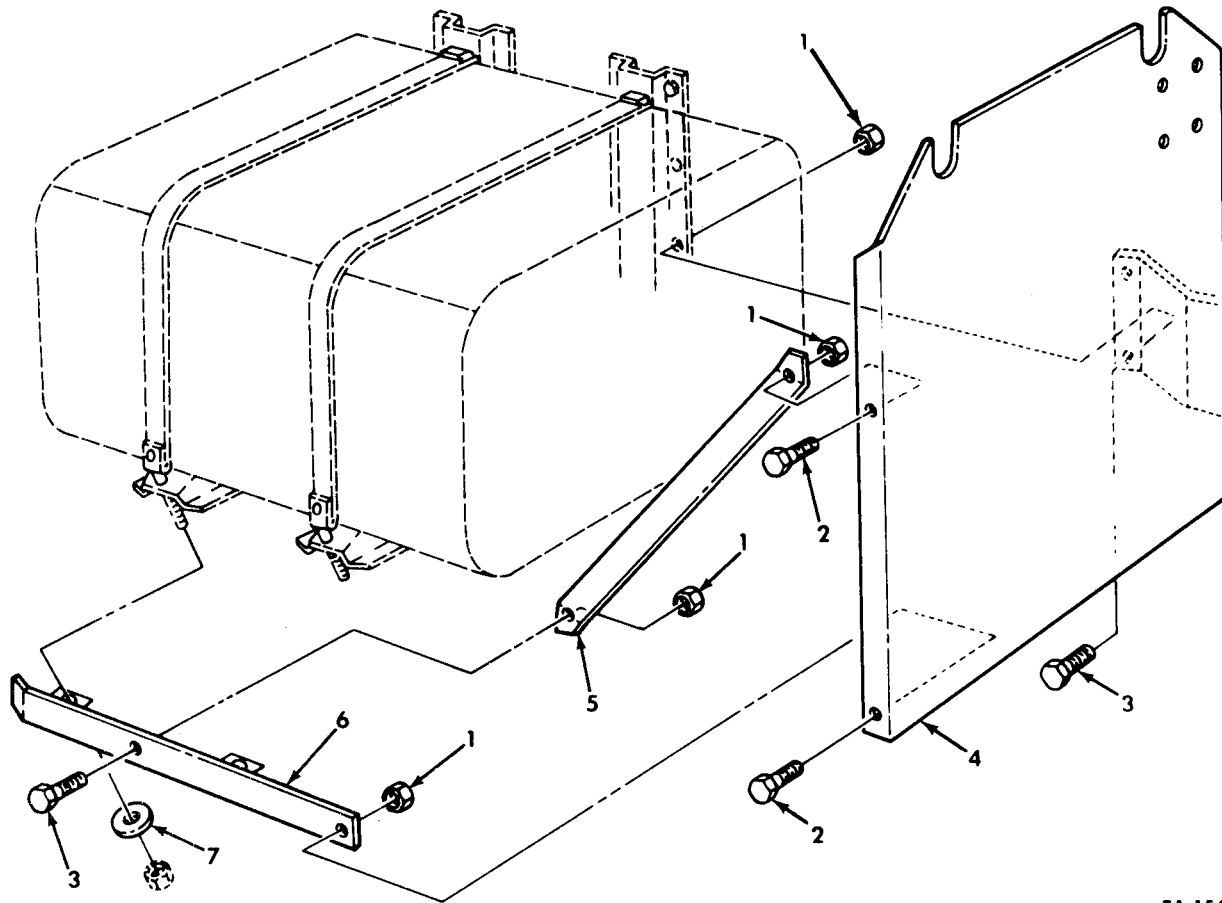

Figure 52. Fuel Tank Assemblies.

(1) ILLUS. (a) FIG. NO.	(2) (b) ITEM NO.	(3) SMR CODE NATIONAL STOCK NUMBER	(4) PART NUMBER	(5) FSCM	(6) DESCRIPTION USABLE ON CODE	(7) U/M	(8) QTY INC IN UNIT
GROUP 0306 FUEL TANKS FIG. 52 FUEL TANK ASSEMBLIES							
52	1	PAOFF 2910-01-090-9338	11669353-1	19207	FUEL TANKS ASSEMBLY, 81 GALLONS UOC:DAA, DAB, DAC, DAD, DAL, DAV, DAW, DAX, V12, V13, V14, V15, V16, V17, V18, V39	EA	1
52	2	PAOZZ 2910-01-207-0450	B5597	72464	CAP, FILLER UOC:DAA, DAB, DAC, DAD, DAL, DAV, DAW, DAX, V12, V13, V14, V15, V16, V17, V18, V39	EA	1
52	3	PAOZZ 1680-00-575-1432	A1028-2	81817	GASKET, STRAINER, ELEMENT UOC: DAA, DAB, DAC, DAD, DAL, DAV, DAW, DAX, V12, V13, V14, V15, V16, V17, V18, V39	EA	2
52	4	PAOZZ 2910-01-079-6847	B6169-4	72464	STRAINER ELEMENT UOC:DAA, DAB, DAC, DAD, DAL, DAV, DAW, DAX, V12, V13, V14, V15, V16, V17, V18, V39	EA	1
52	5	PAOZZ 4710-01-149-5078	12302605	19207	TUBE ASSEMBLY UOC:DAA, DAB, DAC, DAD, DAL, DAV, DAW, DAX, V12, V13, V14, V15, V16, V17, V18, V39	EA	1
52	6	PFOZZ 2910-01-136-8748	11669353-4	19207	TANK, FUEL UOC:DAA, DAB, DAC, DAD, DAL, DAV, DAW, DAX, V12, V13, V14, V15, V16, V17, V18, V39	EA	1
52	7	PAOZZ 5310-01-133-5847	A5711	72464	WASHER, FLAT UOC:DAA, DAB, DAC, DAD, DAL, DAV, DAW, DAX, V12, V13, V14, V15, V16, V17, V18, V39	EA	1
52	8	PAOZZ 5365-01-136-8557	A5323-1	72464	PLUG, MACHINE UOC:DAA, DAB, DAC, DAD, DAL, DAV, DAW, DAX, V12, V13, V14, V15, V16, V17, V18, V39	EA	1
52	8	PAOZZ 5365-01-136-8557	A5323-1	72464	PLUG, MACHINE UOC:DAA, DAB, DAC, DAD, DAL, DAV, DAW, DAX, V12, V13, V14, V15, V16, V17, V18, V39	EA	1
52	9	PAOFF 2910-01-090-9340	11669353-2	19207	FUEL TANK ASSEMBLY, 81 GALLONS UOC:DAJ, DAK, V24, V25	EA	1
52	10	PAOZZ 2910-01-207-0450	B5597	72464	CAP, FILLER UOC:DAJ, DAK, V24, V25	EA	1
52	11	PAOZZ 5330-01-129-0383	A1028-2	72464	GASKET UOC:DAJ, DAK, V24, V25	EA	2
52	12	PAOZZ 2910-01-079-6847	B6169-4	72464	STRAINER ELEMENT UOC:DAJ, DAK, V24, V25	EA	1
52	13	PAOZZ 4710-01-149-5079	12302606	19207	TUBE ASSEMBLY UOC:DAJ, DAK, V24, V25	EA	1
52	14	PAOZZ 4730-00-221-2137	MS20913-25	96906	PLUG, PIPE UOC:DAJ, DAK, V24, V25	EA	1
52	15	PAOZZ 4710-01-149-5078	12302605	19207	TUBE ASSEMBLY UOC:DAJ, DAK, V24, V25	EA	1
52	16	PFOZZ 2910-01-136-8748	11669353-4	19207	TANK, FUEL UOC:DAJ, DAK, V24, V25	EA	1
52	17	PAOZZ 5310-01-133-5847	A5711	72464	WASHER, FLAT UOC:DAJ, DAK, V24, V25	EA	1
52	18	PAOZZ 5365-01-136-8557	A5323-1	72464	PLUG, MACHINE UOC:DAJ, DAK, V24, V25	EA	1
52	19	PAOFF 2910-01-090-9339	11669354	19207	TANK ASSEMBLY, FUEL 58 GALLONS UOC:DAE, DAF, DAG, DAH, DAQ, DAR, V06, V07, V19, V20, V21, V22	EA	2
52	19	PAOFF 2910-01-090-9339	11669354	19207	TANK ASSEMBLY UOC:DAL, V18	EA	1
52	20	PAOZZ 2910-01-207-0450	B5597	72464	CAP ASSEMBLY UOC:DAE, DAF, DAG, DAH, DAQ, DAR, V06, V07, V18, V19, V20, V21, V22	EA	1

(1) ILLUS. (a) FIG. NO.	(2) (b) ITEM NO.	(3) SMR CODE	(4) NATIONAL STOCK NUMBER	(5) PART NUMBER	(6) FSCM	(7) DESCRIPTION USABLE ON CODE	(8) QTY INC IN UNIT
52	21	PAOZZ	1680-00-575-1432	A1028-2	72464	GASKET UOC:DAE,DAF,DAG,DAH,DAL,DAQ,DAR,V06,V07, V18,V19,V20,V21,V22	EA 2
52	22	PAOZZ	2910-01-079-6847	B6169-4	72464	STRAINER, ELEMENT UOC:DAE,DAF,DAG,DAH,DAL,DAQ,DAR,V06,V07, V18,V19,V20,V21,V22	EA 1
52	23	PAOZZ	4710-01-149-5078	12302605	19207	TUBE ASSEMBLY UOC:DAE,DAF,DAG,DAH,DAL,DAQ,DAR,V06,V07, V18,V19,V20,V21,V22	EA 1
52	24	PFOZZ	2910-01-136-8749	11669354-1	19207	TANK, FUEL UOC:DAE,DAF,DAG,DAH,DAL,DAQ,DAR,V06,V07, V18,V19,V20,V21,V22	EA 1
52	25	PAOZZ	5310-01-133-5847	A5711	72464	WASHER, FLAT UOC:DAE,DAF,DAG,DAH,DAL,DAQ,DAR,V06,V07, V18,V19,V20,V21,V22	EA 1
52	26	PAOZZ	5365-01-136-8557	A5323-1	72464	PLUG, MACHINE UOC:DAE,DAF,DAG,DAH,DAL,DAQ,DAR,V06,V07, V18,V19,V20,V21,V22	EA 1

END OF FIGURE



TA 156431

Figure 53. Fuel Tank Protector Plate and Mounting Hardware.

(1) ILLUS. (a) FIG. NO.	(b) ITEM NO.	(2) SMR CODE	(3) NATIONAL STOCK NUMBER	(4) PART NUMBER	(5) FSCM	(6) DESCRIPTION USABLE ON CODE	(7) U/M	(8) QTY INC IN UNIT
GROUP 0306 FUEL TANKS FIG.53 FUEL TANK PROTECTOR PLATE AND MOUNTING HARDWARE								
53	1	PAOZZ	5310-00-814-0672	MS51943-36	96906	NUT, SELF-LOCKING UOC:DAE,DAF,V19,V20	EA	8
53	2	PAOZZ	5305-00-912-5113	MS51096- 359	96906	SCREW,CAP,HEXAGON UOC:DAE,DAF,V19,V20	EA	4
53	3	PAOZZ	5305-00-269-2803	MS90726-60	96906	SCREW,CAP,HEXAGON UOC:DAE,DAF,V19,V20	EA	4
53	4	PFOZZ	2510-00-407-6768	10899256	19207	PROTECTOR PLATE,LEFT TANK UOC:DAE,DAF,V19,V20	EA	1
53	4	PFOZZ	2510-00-417-2713	10899372	19207	PROTECTOR PLATE,RIGHT TANK UOC:DAE,DAF,V19,V20	EA	1
53	5	PFOZZ	5340-00-407-6767	10899255	19207	PLATE,MENDING UOC:DAE,DAF,V19,V20	EA	2
53	6	PFOZZ	2510-00-408-4631	10899258	19207	BRACKET,PROTECTOR PLATE,LEFT TANK UOC:DAE,DAF,V19,V20	EA	1
53	6	PFOZZ	2510-00-408-4632	10899259	19207	BRACKET,PROTECTOR PLATE,RIGHT TANK UOC:DAE,DAF,V19,V20	EA	1
53	7	PAOZZ	5310-00-080-6004	MS27183-14	96906	WASHER,FLAT UOC:DAE,DAF,V19,V20	EA	4

END OF FIGURE

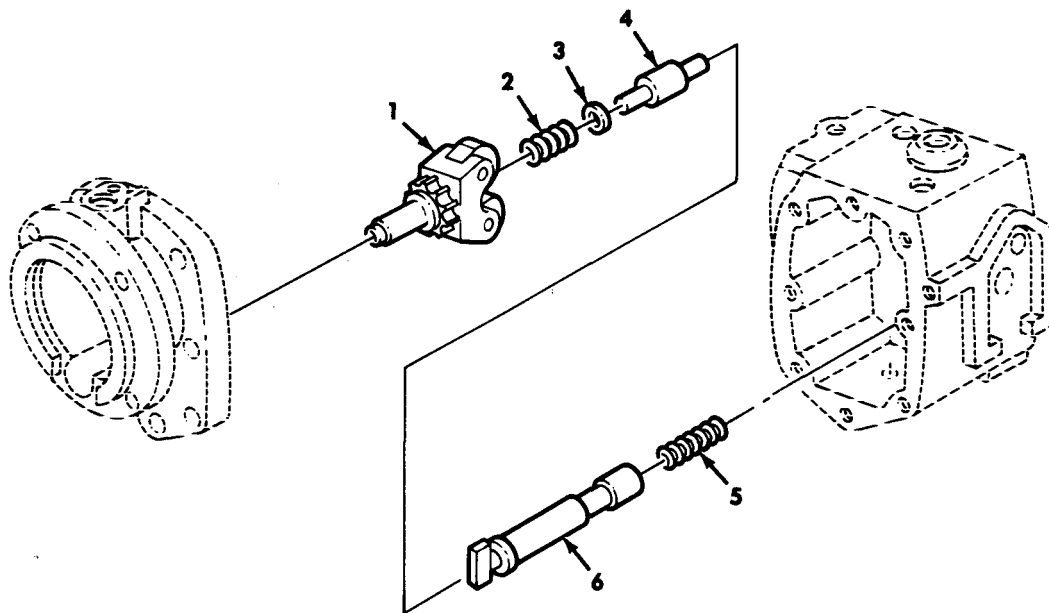

TA 467794

Figure 54. Fuel Pump Governor, AFC.

(1) ILLUS. (a) FIG. NO.	(2) (b) ITEM NO.	(3) SMR CODE	(3) NATIONAL STOCK NUMBER	(4) PART NUMBER	(5) FSCM	(6) DESCRIPTION USABLE ON CODE	(7) U/M	(8) QTY INC IN UNIT
GROUP 0308 ENGINE SPEED GOVERNOR AND CONTROLS FIG.54 FUEL PUMP GOVERNOR,AFC								
54	1	PBHZZ	2990-01-143-5489	3024989	15434	WEIGHT & CARRIER UOC:DAA,DAB,DAC,DAD,DAE,DAF,DAG,DAH,DAJ,DAK, DAQ,DAR,DAV,DAW,DAX,V06,V07,V12,V13,V14, V15,V16,V17,V19,V20,V21,V22,V24,V25,V39	EA	1
54	2	PAHZZ	5360-01-095-3661	143848	15434	SPRING,HELICAL UOC:DAA,DAB,DAC,DAD,DAE,DAF,DAG,DAH,DAJ,DAK, DAQ,DAR,DAV,DAW,DAX,V06,V07,V12,V13,V14, V15,V16,V17,V19,V20,V21,V22,V24,V25,V39	EA	1
54	3	PAHZZ	5310-00-727-8353	144179	15434	WASHER,FLAT UOC:DAA,DAB,DAC,DAD,DAE,DAF,DAG,DAH,DAJ,DAK, DAQ,DAR,DAV,DAW,DAX,V06,V07,V12,V13,V14, V15,V16,V17,V19,V20,V21,V22,V24,V25,V39	EA	1
54	4	PAHZZ	5315-00-082-0448	144178	15434	PIN,SHOULDERED UOC:DAA,DAB,DAC,DAD,DAE,DAF,DAG,DAH,DAJ,DAK, DAQ,DAR,DAV,DAW,DAX,V06,V07,V12,V13,V14, V15,V16,V17,V19,V20,V21,V22,V24,V25,V39	EA	1
54	5	PAHZZ	5360-01-215-5766	138795	15434	SPRING,HELICAL USE PRIOR TO SERIAL NUMBER 11246663 UOC:DAA,DAB,DAC,DAD,DAE,DAF,DAG,DAH,DAJ,DAK, DAQ,DAR,DAV,DAW,DAX,V06,V07,V12,V13,V14, V15,V16,V17,V19,V20,V21,V22,V24,V25,V39	EA	1
54	5	PAHZZ	5360-01-137-6707	138999	15434	SPRING USE AFTER SERIAL NUMBER 11246663 UOC: DAA,DAB,DAC,DAD,DAE,DAF,DAG,DAH,DAJ,DAK, DAQ,DAR,DAV,DAW,DAX,V06,V07,V12,V13,V14, V15,V16,V17,V19,V20,V21,V22,V24,V25,V39	EA	1
54	6	PBHZZ	5340-01-145-1549	3010810	15434	PLUNGER USE PRIOR TO SERIAL NUMBER 11246663 UOS:DAA,DAB,DAC,DAD,DAE,DAF,DAG,DAH,DAJ,DAK, DAQ,DAR,DAV,DAW,DAX,V06,V07,V12,V13,V14, V15,V16,V17,V19,V20,21,V22,V24,V25,V39	EA	1
54	6	PBHZZ	2910-01-230-1919	3040760	15434	PLUNGER USE AFTER SERIAL NUMBER 11246663 UOC:DAA,DAB,DAC,DAD,DAE,DAF,DAG,DAH,DAJ,DAK, DAQ,DAR,DAV,DAW,DAX,V06,V07,V12,V13,V14, V15,V16,V17,V19,V20,V21,V22,V24,V25,V39	EA	1

END OF FIGURE

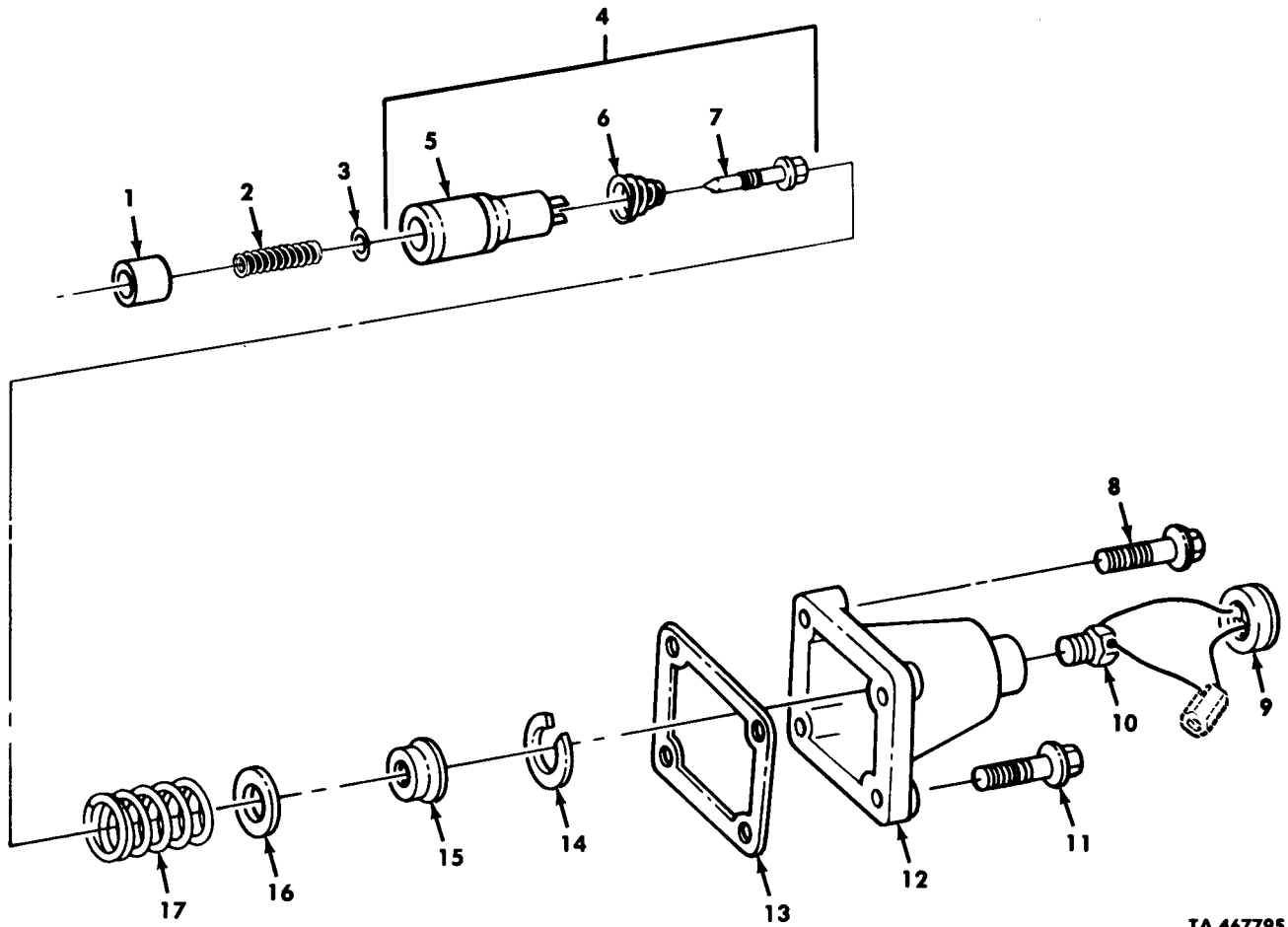

TA 467795

Figure 55. Fuel Pump Spring Pack, AFC.

(1) ILLUS. (a) FIG. NO.	(2) (b) ITEM NO.	(3) SMR CODE	(3) NATIONAL STOCK NUMBER	(4) PART NUMBER	(5) FSCM	(6) DESCRIPTION USABLE ON CODE	(7) U/M	(8) QTY INC IN UNIT
						GROUP 0308 ENGINE SPEED GOVERNOR AND CONTROLS FIG.55 FUEL PUMP SPRING PACK,AFC		
55	1	PAHZZ	2910-00-238-5434	141632	15434	PLUNGER USE PRIOR TO SERIAL NUMBER 11246663 UOC:DAA,DAB,DAC,DAD,DAE,DAF,DAG,DAH,DAJ,DAK, DAQ,DAR,DAV,DAW,DAX,V06,V07,V12,V13,V14, V15,V16,V17,V19,V20,V21,V22,V24,V25,39	EA	1
55	1	PAHZZ	2910-01-189-0901	141634	15434	PLUNGER USE AFTER SERIAL NUMBER 11246663 UOC:DAA,DAB,DAC,DAD,DAE,DAF,DAG,DAH,DAJ,DAK, DAQ,DAR,DAV,DAW,DAX,V06,V07,V12,V13,V14, V15,V16,V17,V19,V20,V21,22,V24,V25,V39	EA	1
55	2	PAHZZ	5360-00-082-0124	144195	15434	SPRING, HELICAL UOC:DAA,DAB,DAC,DAD,DAE,DAF,DAG,DAH,DAJ,DAK, UOC:DAQ,DAR,DAV,DAW,DAX,V06,V07,V12,V13,V14, V15,V16,V17,V19,V20,V21,V22,V24,V25,V39	EA	1
55	3	PAHZZ	5310-00-507-3259	70715	15434	WASHER, FLAT UOC:DAA,DAB,DAC,DAD,DAE,DAF,DAG,DAH,DAJ,DAK, UOC:DAQ,DAR,DAV,DAW,DAX,V06,V07,V12,V13,V14 V15,V16,V17,V19,20,V21,V22,V24,V25,V39	EA	1
55	4	PBHHH	2910-00-803-2631	3038215	15434	SPRING GUIDE ASSEMBLY UOC:DAA,DAB,DAC,DAD,DAE,DAF,DAG,DAH,DAJ,DAK, DAQ,DAR,DAV,DAW,DAX,V06,V07,V12,V13,V14, V15,V16,V17,V19,20,V21,V22,24,25,V39	EA	1
55	5	PAHZZ	2990-01-218-6935	3036472	15434	GUIDE UOC:DAA,DAB,DAC,DAD,DAE,DAF,DAG,DAH,DAJ,DAK, DAQ,DAR,DAV,DAW,DAX,V06,V07,V12,V13,V14, V15,V16,V17,V19,V20,V21,V22,V24,V25,V39	EA	1
55	6	PAHZZ	5360-01-240-1626	3032014	15434	SPRING, HELICAL UOC:DAA,DAB,DAC,DAD,DAE,DAF,DAG,DAH,DAJ,DAK, DAQ,DAR,DAV,DAW,DAX,V06,V07,V12,V13,V14, V15,V16,V17,V19,V20,V21,V22,V24,V25,39	EA	1
55	7	PAHZZ	5305-00-506-5722	70716	15434	SETSCREW UOC:DAA,DAB,DAC,DAD,DAE,DAF,DAG,DAH,DAJ,DAK, DAQ,DAR,DAV,DAW,DAX,V06,V07,V12,V13,V14, V15,V16,V17,V19,20,V21,V22,V24,V25,V39	EA	1
55	8	PAHZZ	5305-01-112-9110	3017051	15434	SCREW,CAP,HEXAGON UOC:DAA,DAB,DAC,DAD,DAE,DAF,DAG,DAH,DAJ,DAK, DAQ,DAR,DAV,DAW,DAX,V06,V07,V12,V13,V14, V15,V16,V17,V19,V20,V21,V22,V24,V25,V39	EA	3
55	9	PAHZZ	5330-01-072-8830	3003156	15434	SEAL,SPECIAL PART OF KIT P/N 5704519 UOC:DAA,DAB,DAC,DAD,DAE,DAF,DAG,DAH,DAJ,DAK, DAW,DAR,DAV,DAW,DAX,V06,V07,V12,V13,V14, V15,V16,V17,V19,V20,V21,V22,V24,V25,V39	EA	1
55	10	PAHZZ	5340-01-143-6046	3025459	15434	PLUG, COVER UOC:DAA,DAB,DAC,DAD,DAE,DAF,DAG,DAH,DAJ,DAK, DAQ,DAR,DAV,DAW,DAX,V06,V07,V12,V13,V14, V15,V16,V17,V19,V20,V21,V22,V24,V25,V39	EA	1
55	11	PAHZZ	5305-01-126-1128	3017052	15434	SCREW,CAP,HEXAGON UOC:DAA,DAB,DAC,DAD,DAE,DAF,DAG,DAH,DAJ,DAK, DAQ,DAR,DAV,DAW,DAX,V06,V07,V12,V13,V14, V15,V16,V17,V19,V20,V21,V22,V24,V25,V39	EA	2
55	12	PBHZZ	2910-00-858-3522	44678	15434	COVER,SPRING PACK UOC:DAA,DAB,DAC,DAD,DAE,DAF,DAG,DAH,DAJ,DAK, DAQ,DAR,DAV,DAW,DAX,V06,V07,V12,V13,V14, V15,V16,V17,V19,V20,V21,V22,V24,V25,V39	EA	1

(1) ILLUS.	(2) (a) FIG. (b) ITEM NO.	(3) SMR CODE	(4) NATIONAL STOCK NUMBER	(5) PART NUMBER	(6) FSCM	(7) DESCRIPTION USABLE ON CODE	(8) QTY INC IN UNIT
55	13	PAHZZ	5330-00-562-1176	70705	15434	GASKET PART OF KITP/N 3010240,5704519 UOC:DAA,DAB,DAC,DAD,DAE,DAF,DAG,DAH,DAJ,DAK, DAQ,DAR,DAV,DAW,DAX,V06,V07,V12,V13,V14, V15,V16,V17,V19,V20,V21,V22,V24,25,V39	EA 1
55	14	PAHZZ	5365-00-807-2636	MS16625- 1100	96906	RING,RETAINING UOC:DAA,DAB,DAC,DAD,DAE,DAF,DAG,DAH,DAJ,DAK, DAQ,DAR,DAV,DAW,DAX,V06,V07,V12,V13,V14, V15,V16,V17,V19,V20,V21,V22,V24,V25,V39	EA 1
55	15	PAHZZ	5340-00-898-1497	70713	15434	RETAINER UOC:DAA,DAB,DAC,DAD,DAE,DAF,DAG,DAH,DAJ,DAK, DAQ,DAR,DAV,DAW,DAX,V06,V07,V12,V13,V14, V15,V16,V17,V19,V20,V21,V22,V24,V25,V39	EA 1
55	16	PAHZZ	5365-00-462-4504	189800	15434	SHIM .007,PART OF KIT P/N 5704519 UOC:DAA,DAB,DAC,DAD,DAE,DAF,DAG,DAH,DAJ,DAK, UOC:DAQ,DAR,DAV,DAW,DAX,V06,V07,V12,V13,V14, V15,V16,V17,V19,V20,V21,V22,V24,V25,V39	EA 1
55	16	PAHZZ	5365-00-507-3262	70717-B	15434	SHIM .005,PART OF KITP/N 5704519 UOC:DAA,DAB,DAC,DAD,DAE,DAF,DAG,DAH,DAJ,DAK, DAQ,DAR,DAV,DAW,DAX,V06,V07,V12,V13,V14, V15,V16,V17,V19,V20,V21,V22,24,V25,V39	EA 1
55	16	PAHZZ	5365-00-507-3261	70717-A	15434	SHIM .010,PART OF KIT P/N 5704519 UOC:DAA,DAB,DAC,DAD,DAE,DAF,DAG,DAH,DAJ,DAK, DAQ,DAR,DAV,DAW,DAX,V06,V07,V12,V13,V14, V15,V16,V17,V19,V20,V21,V22,V24,V25,V39	EA 1
55	16	PAHZZ	5365-00-507-3260	70717	15434	SHIM .020,PART OF KIT P/N 5704519 UOC:DAA,DAB,DAC,DAD,DAE,DAF,DAG,DAH,DAJ,DAK, DAQ,DAR,DAV,DAW,DAX,V06,V07,V12,V13,V14, V15,V16,V17,V19,V20,V21,V22,V24,V25,V39	EA 1
55	17	PAHZZ	5360-01-222-6879	3000940	15434	SPRING,HELICAL UOC:DAA,DAB,DAC,DAD,DAE,DAF,DAG,DAH,DAJ,DAK, DAQ,DAR,DAV,DAW,DAX,V06,V07,V12,V13,V14, V15,V16,V17,V19,V20,V21,V22,V24,V25,V39	EA 1

END OF FIGURE

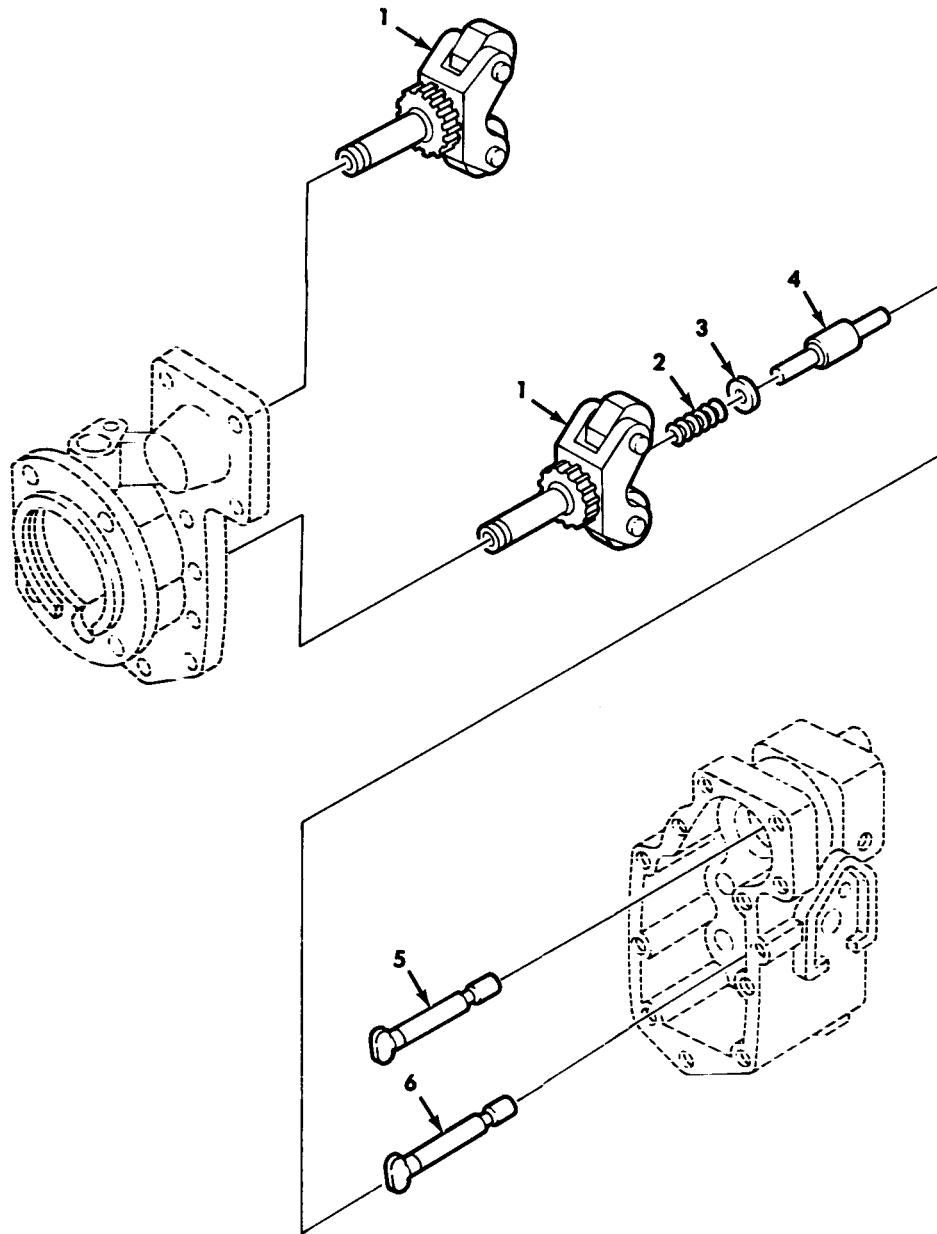

TA 467796

Figure 56. Fuel Pump Governor, VS.

(1) ILLUS. (a) FIG. NO.	(2) (b) ITEM NO.	(3) SMR CODE	(4) NATIONAL STOCK NUMBER	(5) PART NUMBER	(6) FSCM DESCRIPTION USABLE ON CODE	(7) U/M	(8) QTY INC IN UNIT
GROUP 0308 ENGINE SPEED GOVERNOR AND CONTROLS FIG.56 FUEL PUMP GOVERNORS,VS							
56	1	PBHZZ	2990-01-143-5489	3024989	15434 WEIGHT AND CARRIER ASSEMBLY UOC:DAL,V18	EA	2
56	2	PAHZZ	5360-01-205-2658	153854	15434 SPRING,HELICAL UOC:DAL,VA18	EA	1
56	3	PAHZZ	5310-00-727-8353	144179	15434 WASHER,FLAT UOC:DAL,V18	EA	1
56	4	PAHZZ	5315-00-082-0448	144178	15434 PIN,SHOULDERED UOC:DAL,V18	EA	1
56	5	PBHZZ	5340-01-160-7381	AR-40230	15434 PLUNGER,GOVERNOR UOC:DAL,V18	EA	1
56	6	PBHZZ	5340-01-145-1549	3010810	15434 PLUNGER ASSEMBLY UOC:DAL,V18	EA	1

END OF FIGURE

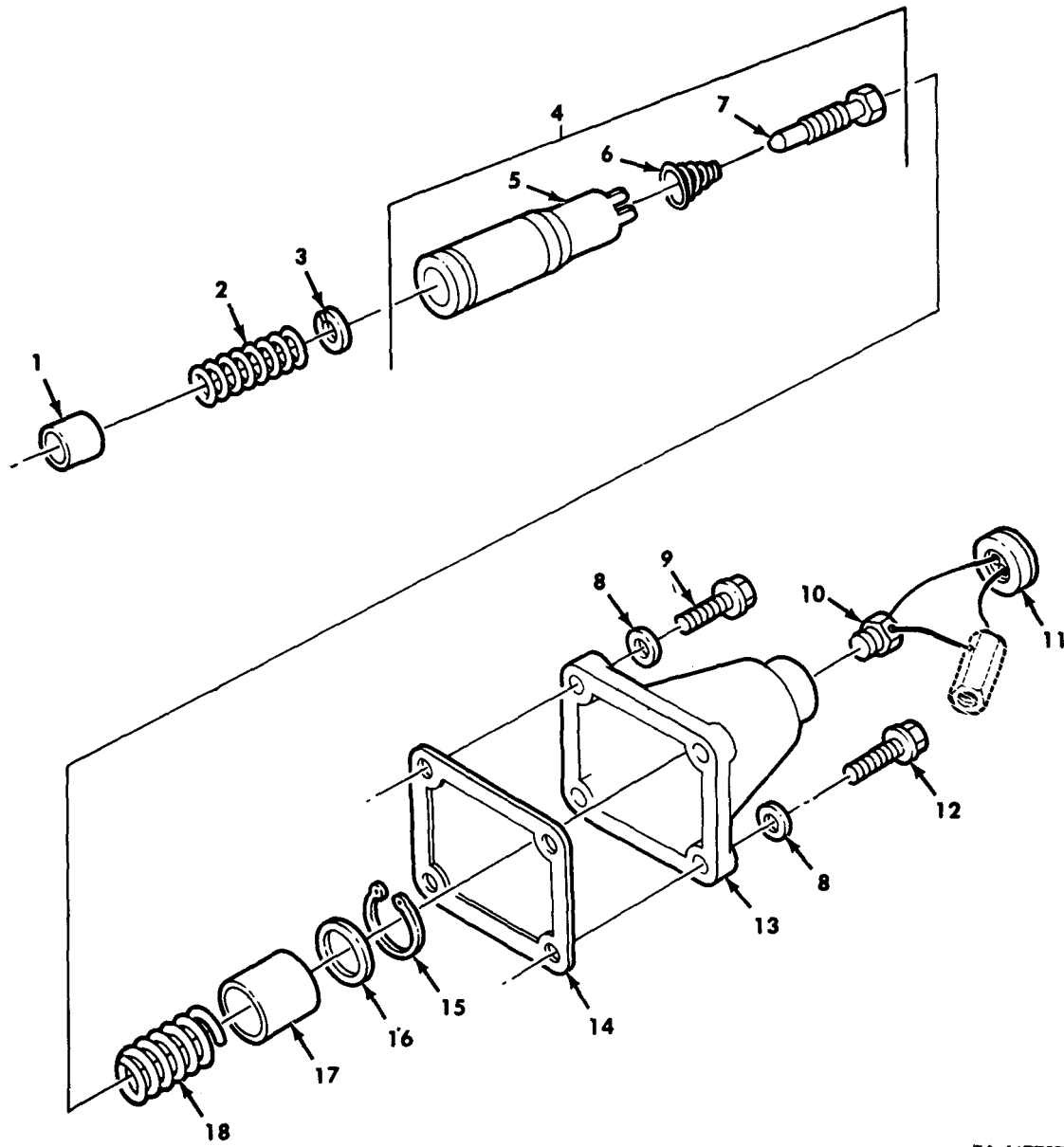

TA 467797

Figure 57. Fuel Pump Lower Spring Pack, VS.

(1) ILLUS. (a) FIG. NO.	(2) (b) ITEM NO.	(3) SMR CODE	(4) NATIONAL STOCK NUMBER	(5) PART NUMBER	(6) FSCM	(7) DESCRIPTION USABLE ON CODE	(8) QTY INC IN UNIT
GROUP 0308 ENGINE SPEED GOVERNORS AND CONTROLS FIG. 57 FUEL PUMP LOWER SPRING PACK,VS							
57	1	PAHZZ	2910-00-238-5434	141632	15434	PLUNGER USE PRIOR TO SERIAL NUMBER 11246663 UOC:DAL,V18	EA 1
57	1	PAHZZ	2910-01-189-0901	141634	15434	PLUNGER USE AFTER SERIAL NUMBER 11246663 UOC:DAL,V18	EA 1
57	2	PAHZZ	5360-00-082-0124	144195	15434	SPRING,HELICAL UOC:DAL,V18	EA 1
57	3	PAHZZ	5310-00-507-3259	70715	15434	WASHER,FLAT UOC:DAL,V18	EA 1
57	4	PBHHH	5360-01-228-0747	3038216	15434	SPRING GUIDE ASSEMBLY UOC:DAL,V18	EA 1
57	5	PAHZZ	2910-01-241-6939	3036474	15434	GUIDE UOC:DAL,V18	EA 1
57	6	PAHZZ	5360-01-290-1626	3032014	15434	SPRING,HELICAL UOC:DAL,V18	EA 1
57	7	PAHZZ	5305-00-506-5722	70716	15434	SETSCREW UOC:DAL,V18	EA 1
57	8	PAHZZ	5310-00-141-1795	AN960-416	88044	WASHER,FLAT UOC:DAL,V18	EA 4
57	9	PAHZZ	5305-01-126-1128	3017052	15434	SCREW,CAP,HEXAGON UOC:DAL,V18	EA 2
57	10	PAHZZ	5340-01-143-6046	3025459	15434	PLUG,COVER UOC:DAL,V18	EA 1
57	11	PAHZZ	5330-01-072-8830	3003156	15434	SEAL,SPECIAL PART OF KITP/N5704519 UOC:DAL,V18	EA 1
57	12	PAHZZ	5305-01-112-9110	3017051	15434	SCREW,CAP,HEXAGON UOC:DAL,V18	EA 2
57	13	PAHZZ	2910-00-858-3522	44678	15434	COVER,SPRING PACK UOC:DAL,V18	EA 1
57	14	PAHZZ	5330-00-562-1176	70705	15434	GASKET PART OF KITP/N 3010240,5704519 UOC:DAL,V18	EA 1
57	15	PAHZZ	5365-00-558-9412	MS16629- 1100	96906	RING,RETAINING PART OF KIT P/N 5704519 UOC:DAL,V18	EA 1
57	16	PAHZZ	5365-00-462-4504	189800	15434	SHIM .007,PART OF KIT P/N 5704519 UOC:DAL,V18	EA 1
57	16	PAHZZ	5365-00-507-3262	70717-B	15434	SHIM .005 PART OF KIT P/N 5704519 UOC:DAL,V18	EA 1
57	16	PAHZZ	5365-00-507-3261	70717-A	15434	SHIM .010,PART OF KIT P/N 5704519 UOC:DAL,V18	EA 1
57	16	PAHZZ	5365-00-507-3260	70717	15434	SHIM .020,PART OF KIT P/N 5704519 UOC:DAL,V18	EA 1
57	17	PAHZZ	5365-01-119-4954	203346	15434	SPACER,SLEEVE UOC:DAL,V18	EA 1
57	18	PAHZZ	5360-01-191-2950	3001155	15434	SPRING,HELICAL UOC:DAL,V18	EA 1

END OF FIGURE

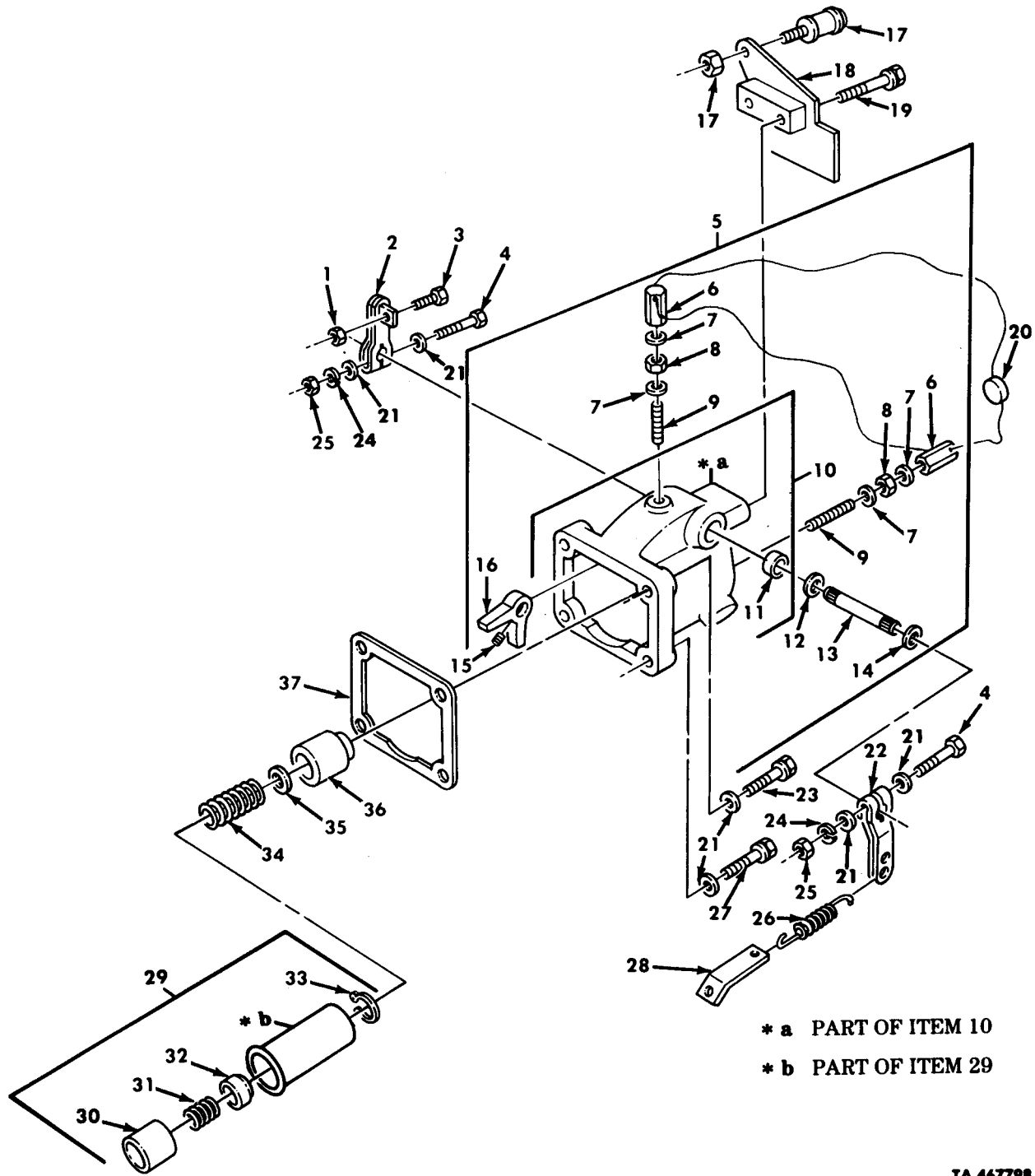

Figure 58. Fuel Pump Upper Spring Pack, VS.

(1) ILLUS. (a) FIG. NO.	(2) (b) ITEM NO.	(3) SMR CODE	(4) NATIONAL STOCK NUMBER	(5) PART NUMBER	(6) FSCM	(7) DESCRIPTION USABLE ON CODE	(8) QTY INC IN UNIT
GROUP 0308 ENGINE SPEED GOVERNOR AND CONTROLS FIG. 58 FUEL PUMP UPPER SPRING PACK, VS							
58	1	PAHZZ	5310-00-521-8595	S-223	15434	NUT, HEXAGON UOC: DAL, V18	EA 1
58	2	PAHZZ	2910-01-098-6741	187126	15434	LEVER, THROTTLE UOC: DAL, V18	EA 1
58	3	PAHZZ	5306-00-461-6070	187127	15434	BOLT, CARRIAGE UOC: DAL, V18	EA 1
58	4	PAHZZ	5305-00-493-3959	S-159-B	15434	SCREW, CAP, HEXAGON UOC: DAL, V18	EA 2
58	5	PBHHH	2910-01-173-0133	3020523	15434	HOLDER, SPRING UOC: DAL, V18	EA 1
58	6	PAHZZ	5340-00-716-4975	110058	15434	NUT, ELECTRICAL UOC: DAL, V18	EA 2
58	7	PAHZZ	5310-00-735-7460	112408	15434	WASHER, FLAT UOC: DAL, V18	EA 4
58	8	PAHZZ	5310-00-971-7989	MS35691-5	96906	NUT, PLAIN, HEXAGON UOC: DAL, V18	EA 2
58	9	PAHZZ	5305-01-109-1292	109917	15434	SETSCREW UOC: DAL, V18	EA 2
58	10	PBHHH	2910-01-177-8816	3016021	15434	HOUSING, FUEL PUMP UOC: DAL, V18	EA 1
58	11	PAHZZ	3120-01-160-1891	3010941	15434	BUSHING, SLEEVE UOC: DAL, V18	EA 2
58	12	PAHZZ	5330-00-664-1055	70415	15434	PACKING, PREFORMED UOC: DAL, V18	EA 2
58	13	PAHZZ	2910-01-181-9509	3010942	15434	SHAFT, STRAIGHT UOC: DAL, V18	EA 1
58	14	PAHZZ	5330-01-161-0289	3010945	15434	SEAL, DUST UOC: DAL, V18	EA 2
58	15	PAHZZ	5305-00-899-8054	70813	15434	SETSCREW UOC: DAL, V18	EA 1
58	16	PAHZZ	2910-00-773-2108	70834	15434	STOP, THROTTLE LEVER UOC: DAL, V18	EA 1
58	17	PAHZZ	3040-00-484-8546	185012	15434	CYLINDER ASSEMBLY UOC: DAL, V18	EA 1
58	18	PBHZZ	5340-01-110-1505	211305	15434	BRACKET UOC: DAL, V18	EA 1
58	19	PAHZZ	5305-01-112-9021	3013904	15434	SCREW, CAP, HEXAGON UOC: DAL, V18	EA 1
58	20	PAHZZ	5330-01-072-8830	3003156	15434	SEAL, SPECIAL UOC: DAL, V18	EA 1
58	21	PAHZZ	5310-00-141-1795	AN960-416	88044	WASHER, FLAT UOC: DAL, V18	EA 8
58	22	PAHZZ	2910-01-098-5093	3012497	15434	LEVER, THROTTLE UOC: DAL, V18	EA 1
58	23	PAHZZ	5305-01-126-1128	3017052	15434	SCREW, CAP UOC: DAL, V18	EA 1
58	24	PAHZZ	5310-00-159-6209	MS122032	96906	WASHER, LOCK UOC: DAL, V18	EA 2
58	25	PAHZZ	5310-00-971-7989	MS35691-5	65434	NUT, PLAIN, HEXAGON UOC: DAL, V18	EA 2

(1) ILLUS. (a) FIG. NO.	(2) (b) ITEM NO.	(3) SMR CODE	(4) NATIONAL STOCK NUMBER	(5) PART NUMBER	(6) FSCM	(7) DESCRIPTION USABLE ON CODE	(8) QTY INC IN UNIT
58	26	PAHZZ	5360-00-140-2078	203762	15434	SPRING, HELICAL UOC: DAL, V18	EA 1
58	27	PAHZZ	5305-01-112-9110	3017051	15434	SCREW, CAP, HEXAGON UOC: DAL, V18	EA 3
58	28	PAHZZ	5340-01-109-4013	3005543	15434	LINK, SPRING UOC: DAL, V18	EA 1
58	29	PBHHH	5360-00-194-5920	BM30245	15434	SPRING, GOVERNOR UOC: DAL, V18	EA 1
58	30	PAHZZ	2990-00-567-4367	70820	15434	PLUNGER, GOVERNOR UOC: DAL, V18	EA 1
58	31	PAHZZ	5360-00-698-7100	70778	15434	SPRING, HELICAL UOC: DAL, V18	EA 1
58	32	PAHZZ	5340-00-572-8042	70798	15434	SEAT, HELICAL UOC: DAL, V18	EA 1
58	33	PAHZZ	5365-00-846-1637	MS16627- 1093	96906	RING, RETAINING UOC: DAL, V18	EA 1
58	34	PAHZZ	5360-01-222-6880	109686	15434	SPRING, HELICAL UOC: DAL, V18	EA 1
58	35	PAHZZ	5310-00-550-8124	70811	15434	WASHER, FLAT .020 UOC: DAL, V18	EA 1
58	35	PAHZZ	5365-00-550-8125	70811-A	15434	SHIM. 020 UOC: DAL, V18	EA 1
58	35	PAHZZ	5365-00-550-8127	70811-B	15434	SHIM. 005 UOC: DAL, V18	EA 1
58	36	PAHZZ	2910-00-711-5372	70836	15434	PLUNGER, DETENT UOC: DAL, V18	EA 1
58	37	PAHZZ	5330-00-562-1176	70705	15434	GASKET UOC: DAL, V18	EA 1

END OF FIGURE

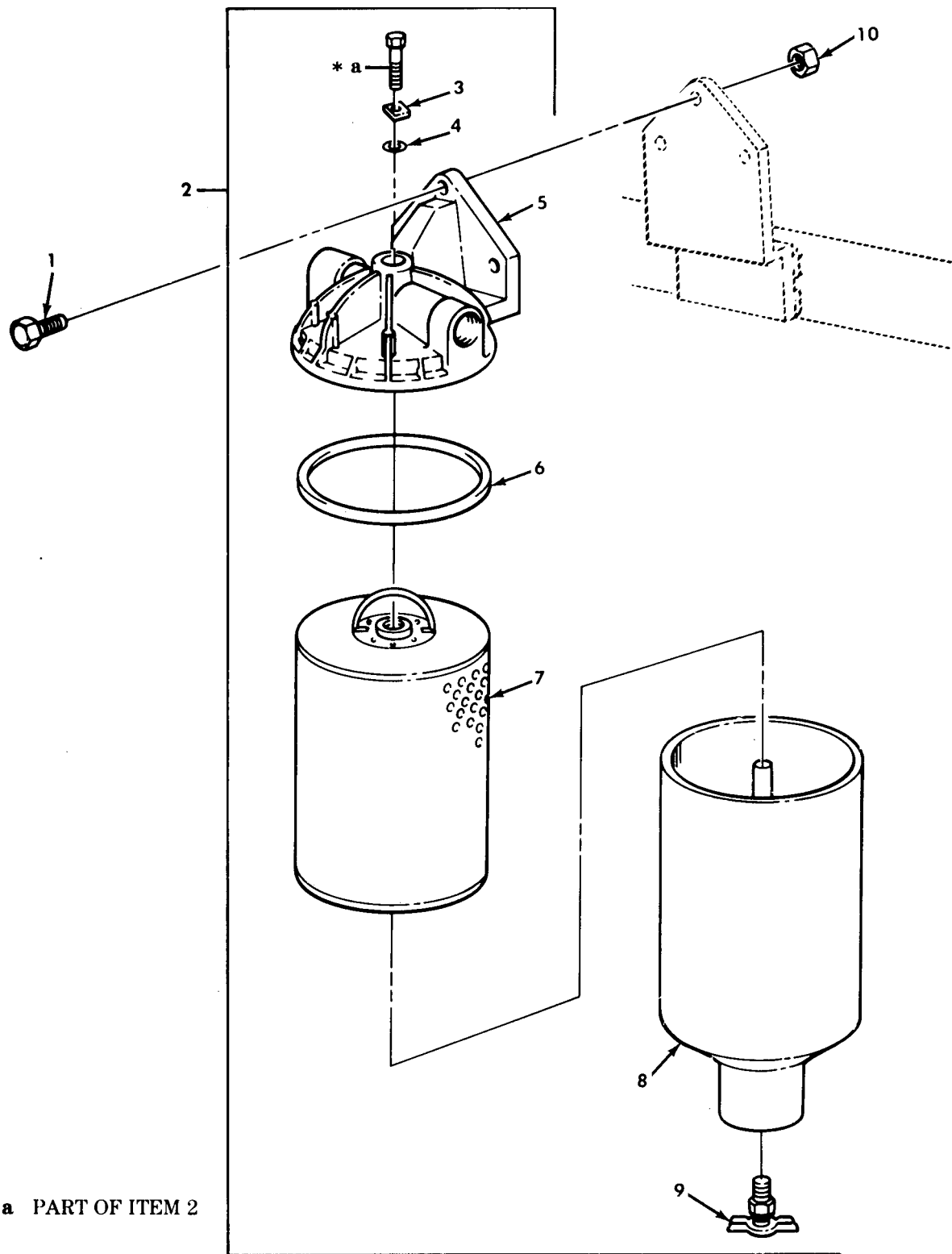
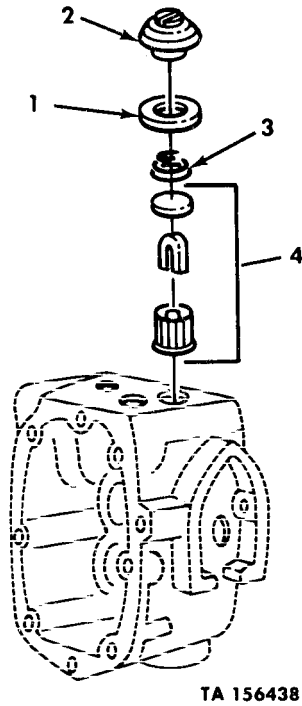

Figure 59. Fuel Filter, Water Separator, and Mounting Hardware.

(1) ILLUS. (a) FIG. NO.	(2) (b) ITEM NO.	(3) SMR CODE	(4) NATIONAL STOCK NUMBER	(5) PART NUMBER	(6) FSCM	(7) DESCRIPTION USABLE ON CODE	(8) QTY INC IN UNIT
GROUP 0309 FUEL FILTERS							
FIG. 59 FUEL FILTER, WATER SEPARATOR, AND MOUNTING HARDWARE							
59	1	PAOZZ	5305-00-269-3239	MS90727-63	96906	SCREW, CAP, HEXAGON	EA 3
59	2	PAOOO	4930-00-477-8276	256546	33457	SEPARATOR, WATER	EA 1
59	3	PAOZZ	5310-00-420-8044	251081	15434	WASHER, FLAT	EA 1
59	4	KFOZZ		134736	15434	PACKING, PREFORMED PART OF KIT P/N 256476	EA 1
59	5	PAOZZ	2910-01-097-8591	257548	15434	HEAD, FLUID FILTER	EA 1
59	6	KFOZZ		251390	15434	GASKET PART OF KIT P/N256476	EA 1
59	7	KFOZZ		256416	15434	ELEMENT ASSEMBLY PART OF KIT P/N 256476, 11664669	EA 1
59	8	PAOZZ	4330-01-110-9054	256424	33457	FILTER BODY, FLUID	EA 1
59	9	PAOZZ	4820-00-242-2998	S-923-E	15434	COCK, DRAIN	EA 1
59	10	PAOZZ	5310-00-959-1488	MS51922-21	96906	NUT, SELF-LOCKING	EA 3

END OF FIGURE



TA 156438

Figure 60. Fuel Pump Filter, AFC.

(1) ILLUS.	(2)	(3)	(4)	(5)	(6)	(7)	(8)
(a) FIG. NO.	(b) ITEM NO.	SMR CODE	NATIONAL STOCK NUMBER	PART NUMBER	FSCM	DESCRIPTION USABLE ON CODE	U/M INC IN UNIT
GROUP 0309 FUEL FILTERS							
FIG. 60 FUEL PUMP FILTER, AFC							
60	1	PAOZZ	5330-00-961-9470	154088	15434	SEAL CAP PART OF KIT P/N 3010240,5704519 UOC:DAA, DAB, DAC, DAD, DAE, DAF, DAG, DAH, DAJ, DAK, DAQ, DAR, DAV, DAW, DAX, V06, V07, V12, V13, V14, V15, V16, V17, V19, V20, V21, V22, V24, V25, V39	EA 1
60	2	PAOZZ	5365-00-507-3271	157088	15434	PLUG, MACHINE THREAD UOC:DAA, DAB, DAC, DAD, DAE, DAF, DAG, DAH, DAJ, DAK, DAQ, DAR, DAV, DAW, DAX, V06, V07, V12, V13, V14, V15, V16, V17, V19, V20, V21, V22, V24, V25, V39	EA 1
60	3	PAOZZ	5360-00-597-4570	70700	15434	SPRING, HELICAL UOC:DAA, DAB, DAC, DAD, DAE, DAG, DAH, DAJ, DAK, DAQ, DAR, DAV, DAW, DAX, V06, V07, V12, V13, V14, V15, V16, V17, V19, V20, V21, V22, V24, V25, V39	EA 1
60	4	PAOZZ	2910-00-790-8736	146483	15434	FILTER ELEMENT UOC:DAA, DAB, DAC, DAD, DAE, DAF, DAG, DAH, DAJ, DAK, DAQ, DAR, DAV, DAW, DAX, V06, V07, V12, V13, V14, V15, V16, V17, V19, 20, V21, V22, V24, V25, V39	EA 1
END OF FIGURE							

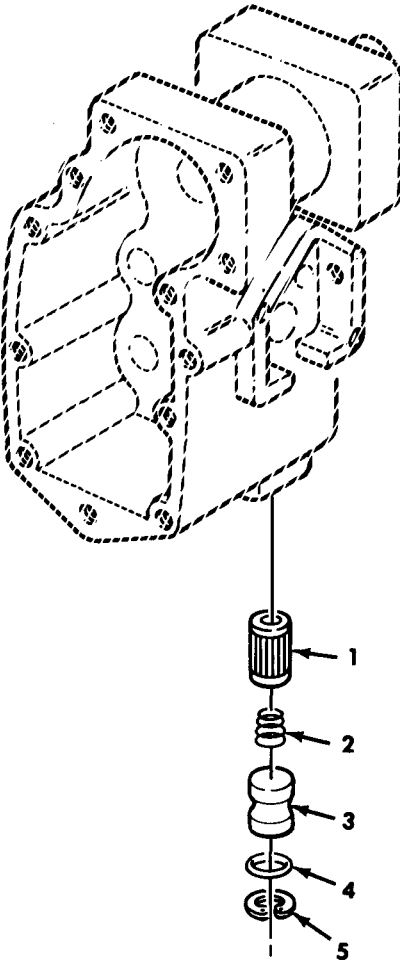

TA 156439

Figure 61. Fuel Pump Filter, VS.

(1) ILLUS. (a) FIG. NO.	(2) (b) ITEM NO.	(3) SMR CODE	(4) NATIONAL STOCK NUMBER	(5) PART NUMBER	(6) DESCRIPTION USABLE ON CODE	(7) U/M	(8) QTY INC IN UNIT
-------------------------------------	---------------------------	--------------------	------------------------------------	-----------------------	--------------------------------------	------------	---------------------------------

GROUP 0309 FUEL FILTERS
FIG.61 FUEL PUMP FILTER,VS

61	1	PAOZZ	2910-00-790-8736	146483	15434 FILTER ELEMENT UOC:DAL,V18	EA	1
61	2	PAOZZ	5360-00-597-4570	70700	15434 SPRING,HELICAL UOC:DAL,V18	EA	1
61	3	PAOZZ	2910-01-051-4292	201007	15434 COVER,FLUID FILTER UOC:DAL,V18	EA	1
61	4	PAOZZ	5330-01-051-4243	145504	15434 PACKING,PREFORMED UOC:DAL,V18	EA	1
61	5	PAOZZ	5365-00-823-6002	128807	15434 RING,RETAINING UOC:DAL,V18	EA	1

END OF FIGURE

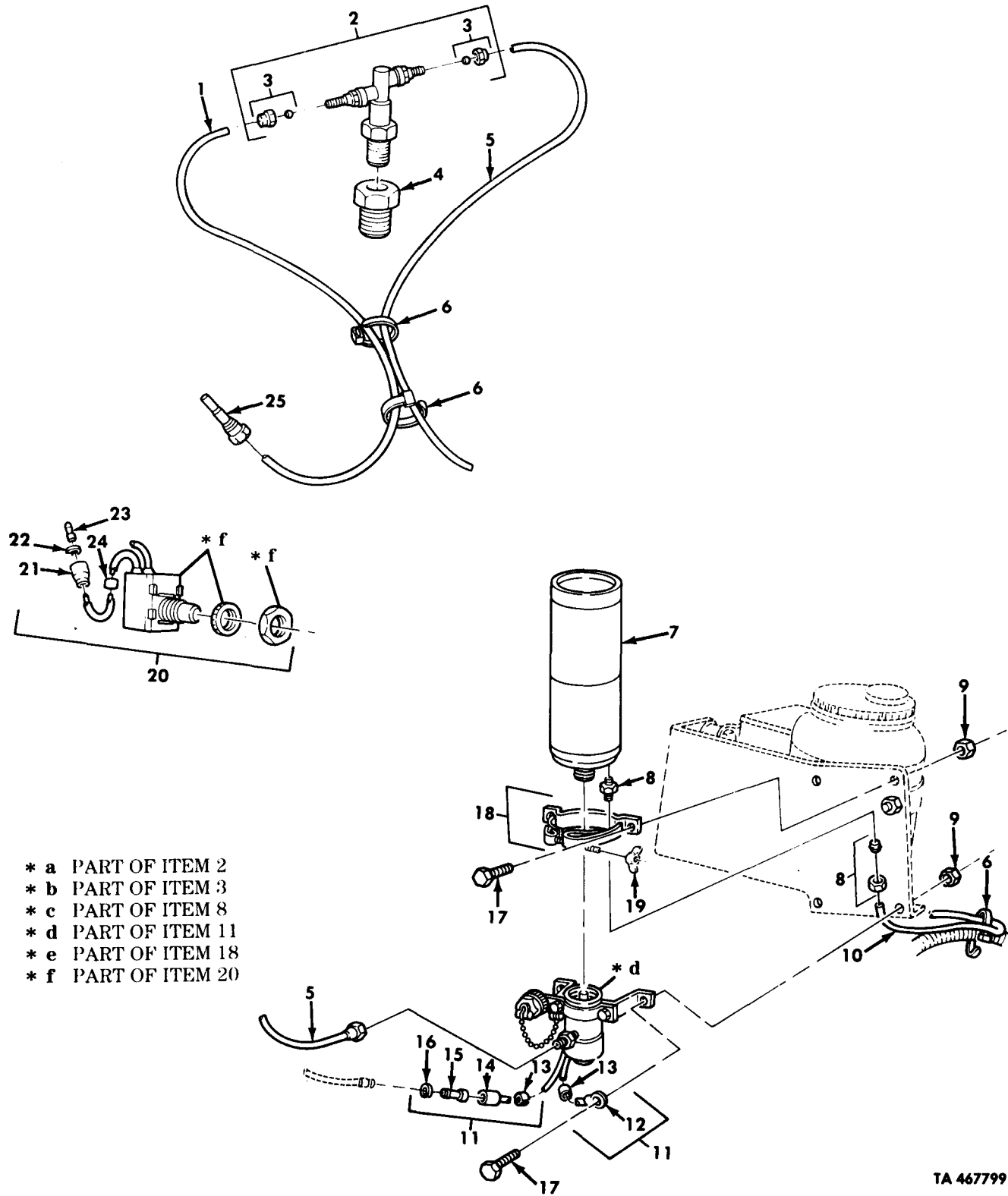

TA 467799

Figure 62. Ether Start Cylinder, Switch, and Related Lines and Fittings.

(1) ILLUS. (a) FIG. NO.	(2) (b) ITEM NO.	(3) SMR CODE NATIONAL STOCK NUMBER	(4) PART NUMBER	(5) FSCM	(6) DESCRIPTION USABLE ON CODE	(7) U/M	(8) QTY INC IN UNIT
GROUP 0311 ENGINE STARTING AIDS FIG.62 ETHER START CYLINDER, SWITCH, AND RELATED LINES AND FITTINGS							
62	1	MOOZZ	CPR104420- 6-20	19207	TUBING, NONMETALLIC MAKE FROM TUBING, P/N CPR104420-6	EA	1
62	2	PAOOO	5930-01-069-2776	QS4577	61112 VALVE, ETHER	EA	1
62	3	PAOZZ	4730-01-071-5740	LP-5146-10	61112 NUT AND SLEEVE	EA	2
62	4	PAOZZ	4730-01-129-7994	MS14315- 4X	96906 BUSHING, PIPE	EA	1
62	5	MOOZZ	CPR104420- 6-30	19207	TUBING, NONMETALLIC MAKE FROM TUBING, P/N CPR104420-6	EA	1
62	6	PAOZZ	5975-00-984-6582	MS3367-1	96906 STRAP, TIEDOWN	EA	3
62	7	PAOZZ	2910-01-128-9537	12277378	19207 CYLINDER, ETHER	EA	1
62	8	PAOZZ	4730-01-128-9559	12277377	19207 ADAPTER, RELIEF	EA	1
62	9	PAOZZ	5310-00-241-6658	MS51943-34	96906 NUT, SELF-LOCKING	EA	4
62	10	MOOZZ	8689204-38	19207	TUBE ASSEMBLY MAKE FROM TUBING, P/N 8689204	EA	1
62	11	PAOOO	2910-01-124-5056	12277380	19207 VALVE ASSEMBLY, PUMP	EA	1
62	12	PAOZZ	5940-00-283-5281	MS25036-109	96906 TERMINAL, LUG	EA	1
62	13	PAOZZ	9905-00-752-4649	M43436/1-1	81349 BAND, MARKER	EA	2
62	14	PAOZZ	5935-00-691-5591	8724495	19207 SHELL, ELECTRICAL	EA	1
62	15	PAOZZ	5999-00-926-3144	MS27148-3	96906 CONTACT, ELECTRICAL	EA	1
62	16	PAOZZ	5310-00-656-0067	8724497	19207 WASHER, SLOTTED	EA	1
62	17	PAOZZ	5306-00-050-1238	MS90727-32	96906 BOLT, MACHINE	EA	4
62	18	PAOOO	5340-01-128-9558	12277381	19207 CLAMP, LOOP	EA	1
62	19	PAOZZ	5310-01-100-5199	MS35426-27	96906 NUT, PLAIN WING	EA	1
62	20	PAOOO	5930-01-132-3247	D1011-501	81901 SWITCH ASSEMBLY	EA	2
62	21	PAOZZ	5935-00-691-5591	8724495	19207 SHELL, ELECTRICAL	EA	1
62	22	PAOZZ	5310-00-656-0067	8724497	19207 WASHER, SLOTTED	EA	2
62	23	PAOZZ	5990-00-926-3144	MS27148-3	96906 CONTACT, ELECTRICAL	EA	2
62	24	PAOZZ	9905-00-752-4649	M43436/1-1	81349 BAND, MARKER	EA	2
62	25	PAOZZ	2910-01-130-1535	12277379	19207 FITTING, ATOMIZER	EA	1

END OF FIGURE

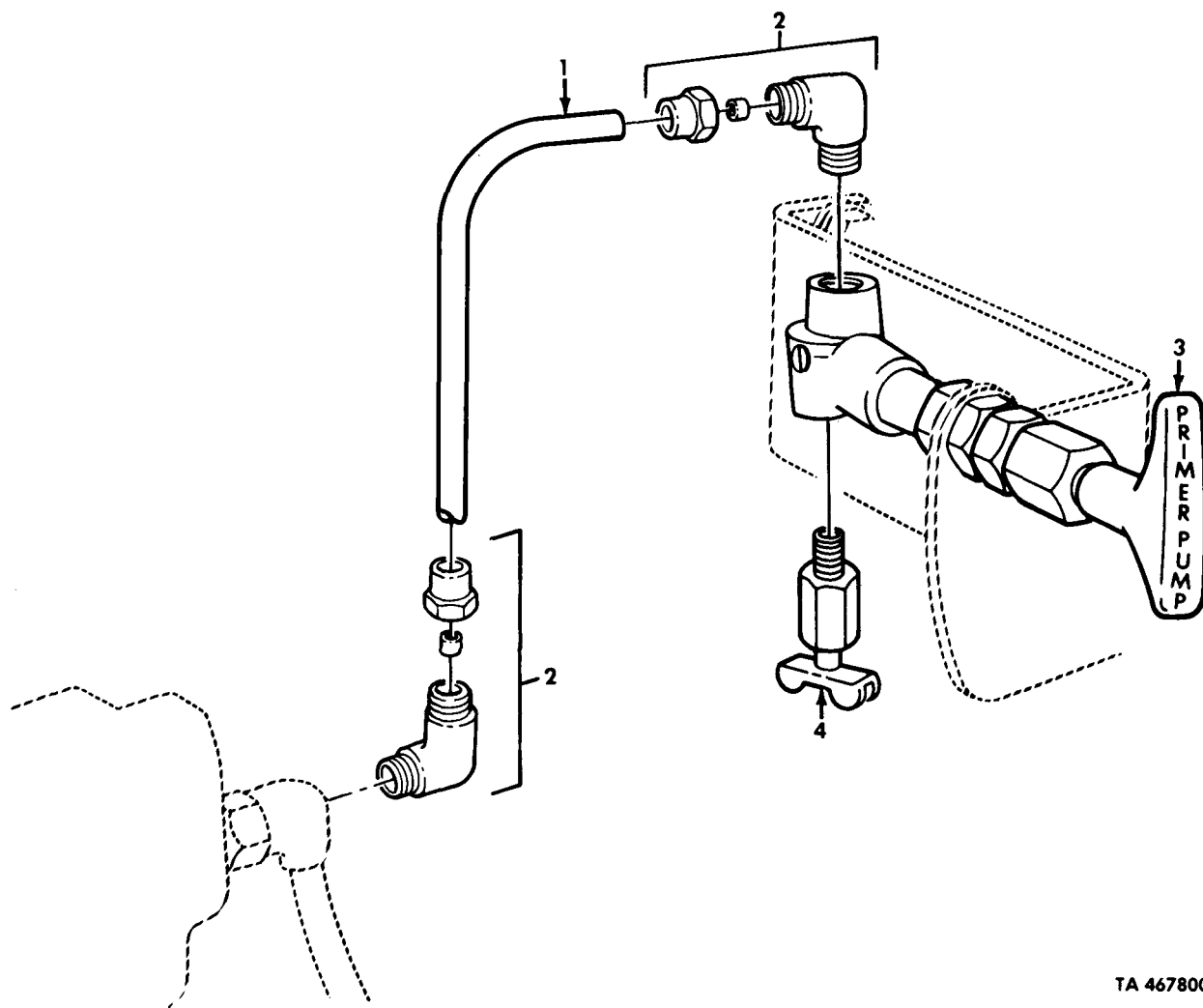

TA 467800

* a PART OF ITEM 2

Figure 63. Fuel Primer Pump

(1) ILLUS. (a) FIG. NO.	(2) (b) ITEM NO.	(3) SMR CODE	(4) NATIONAL STOCK NUMBER	(5) PART NUMBER	(6) FSCM	(7) DESCRIPTION USABLE ON CODE	(8) QTY INC IN UNIT
GROUP 0311 ENGINE STARTING AIDS							
FIG.63 FUEL PRIMER PUMP							
63	1	MOOZZ		8675779-28	19207	TUBING, NONMETALLIC MAKE FROM TUBING, P/N 8675779	EA 1
63	2	PAOZZ	4730-00-921-3240	4-2 120202BA	81343	ELBOW, PIPE TO TUBE	EA 2
63	3	PAOZZ	2910-00-421-3967	11664706	19207	PUMP, ENGINE PRIMING	EA 1
63	4	PAOZZ	4820-00-684-0880	MS35782-1	96906	COCK, DRAIN	EA 1

END OF FIGURE

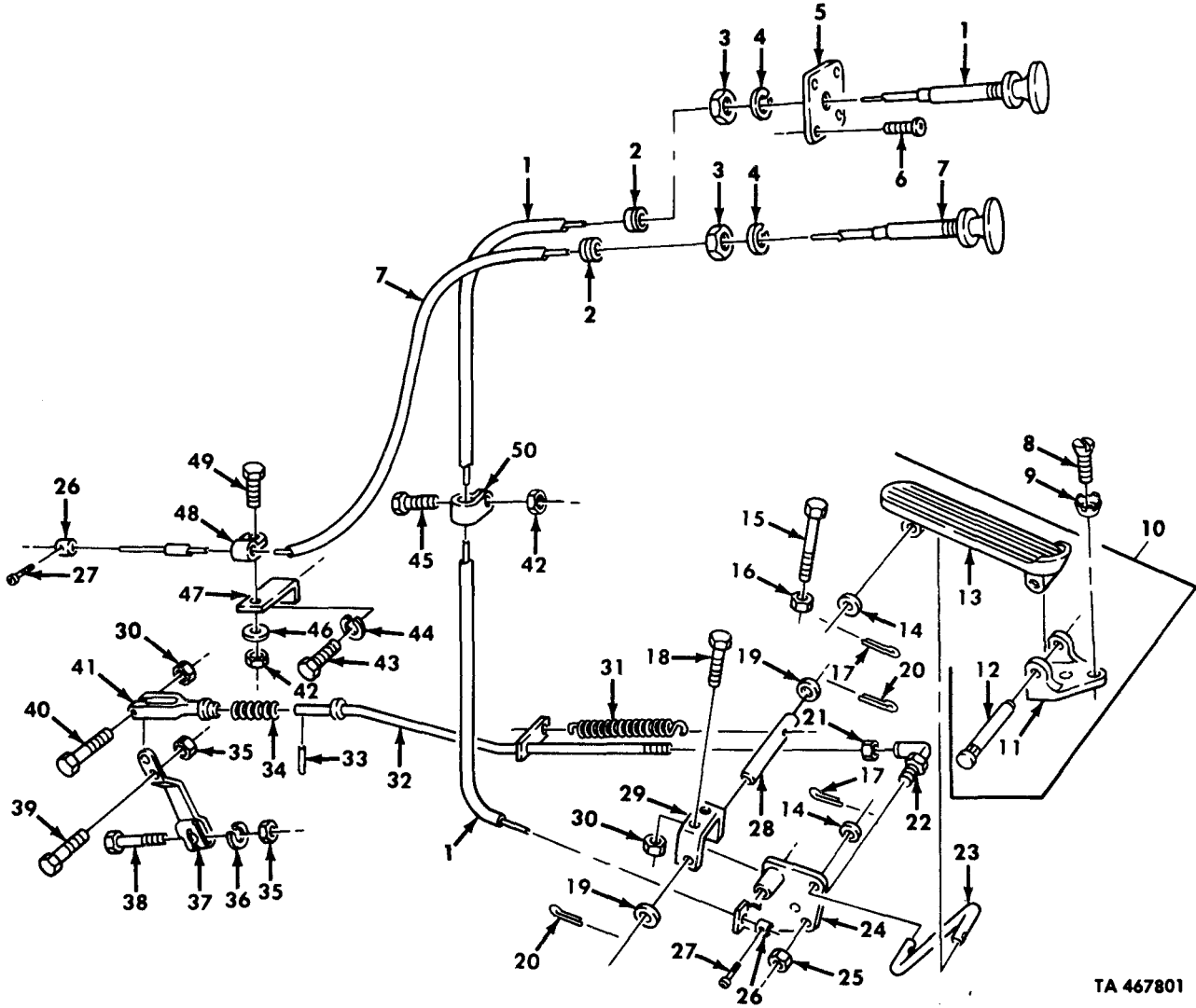

TA 467801

Figure 64. Accelerator Controls and Linkage.

(1) ILLUS. (a) FIG. NO.	(2) (b) ITEM NO.	(3) SMR CODE	(4) NATIONAL STOCK NUMBER	(5) PART NUMBER	(6) FSCM	(7) DESCRIPTION USABLE ON CODE	(8) QTY INC IN UNIT
GROUP 0312 ACCELERATOR, THROTTLE, OR CHOKE CONTROLS FIG. 64 ACCELERATOR CONTROLS AND LINKAGE							
64	1	PAOZZ	2590-01-107-9917	11664388-3	19207	CONTROL ASSEMBLY	EA 1
64	2	PAOZZ	5325-00-174-5316	MS35489-2	96906	GROMMET, NONMETALLIC	EA 2
64	3	PAOZZ	5310-00-058-1626	MS35650- 3382	96906	NUT, PLAIN, HEXAGON	EA 2
64	4	PAOZZ	5310-00-637-9541	MS35338-46	96906	WASHER, LOCK	EA 2
64	5	PFOZZ	2540-01-130-7931	12277149	19207	PLATE, RETAINING	EA 1
64	6	PAOZZ	5305-00-989-7435	MS35207-264	96906	SCREW, MACHINE	EA 4
64	7	PAOZZ	2590-00-880-3797	10872080-1	19207	CONTROL ASSEMBLY	EA 1
64	8	PAOZZ	5305-00-984-7342	MS35191-274	96906	SCREW, MACHINE	EA 2
64	9	PAOZZ	5310-00-194-9209	MS35336-21	96906	WASHER, LOCK	EA 2
64	10	PFOOO	2540-00-115-2565	7397798	19207	PEDAL, CONTROL	EA 1
64	11	PAOZZ	3040-00-753-9130	7539130	19207	BRACKET, EYE	EA 1
64	12	PAOZZ	5315-00-338-1621	7539131	19207	PIN, STRAIGHT, HEADED	EA 1
64	13	PAOZZ	2540-00-753-9114	7539114	19207	PEDAL, CONTROL	EA 1
64	14	PAOZZ	5310-00-515-7449	AN960- C4 16L	88044	WASHER, FLAT	EA 2
64	15	PAOZZ	5305-00-269-3241	MS90727-65	96906	SCREW, CAP, HEXAGON	EA 1
64	16	PAOZZ	5310-00-891-1751	MS35691-22	96906	NUT, PLAIN, HEXAGON	EA 1
64	17	PAOZZ	5315-00-839-2325	A82-1	96152	PIN, COTTER	EA 2
64	18	PAOZZ	5306-00-950-1238	MS90727-32	96906	BOLT, MACHINE	EA 2
64	19	PAOZZ	5310-00-080-6004	MS27183-14	96906	WASHER, FLAT	EA 2
64	20	PAOZZ	5315-00-842-3044	MS24665-283	96906	PIN, COTTER	EA 2
64	21	PAOZZ	5310-00-880-7746	MS51968-5	96906	NUT, PLAIN, HEXAGON	EA 1
64	22	PAOZZ	3040-01-107-9928	11664437	19207	BALL JOINT	EA 1
64	23	PAOZZ	3040-01-090-9341	12255972	19207	CONNECTING LINK	EA 1
64	24	PAOZZ	3040-01-090-4482	12255965-1	19207	BELL CRANK	EA 1
64	25	PAOZZ	5310-00-984-3807	MS51922-13	96906	NUT, SELF-LOCKING	EA 1
64	26	PAOZZ	2910-00-753-9184	7539184	19207	CONNECTOR, THROTTLE	EA 1
64	27	PAOZZ	5305-00-889-3002	MS35206-242	96906	SCREW, MACHINE	EA 1
64	28	PAOZZ	2910-01-090-9342	12256352	19207	SHAFT, THROTTLE	EA 1
64	29	PAOZZ	2590-00-421-1595	10896277	19207	BRACKET, THROTTLE	EA 1
64	30	PAOZZ	5310-00-241-6658	MS51943-34	96906	NUT, SELF-LOCKING	EA 2
64	31	PAOZZ	5360-00-941-8684	10938295	19207	SPRING, HELICAL	EA 1
64	32	PAOZZ	5306-01-090-9344	12256353	19207	ROD ASSEMBLY	EA 1
64	33	PAOZZ	5315-00-814-3530	MS16562-35	96906	PIN, SPRING	EA 1
64	34	PAOZZ	5340-01-090-9333	12256429	19207	SPRING, THROTTLE	EA 2
64	35	PAOZZ	5310-00-959-7600	MS51922-5	96906	NUT, SELF-LOCKING	EA 2
64	36	PAOZZ	5310-00-582-5965	MS35338-44	96906	WASHER, LOCK	EA 1
64	37	PAOZZ	2910-01-189-6406	12302679-1	19207	LEVER, THROTTLE	EA 1
64	38	PAOZZ	5305-00-267-8955	MS90727-11	96906	SCREW, CAP, HEXAGON	EA 1
64	39	PAOZZ	5305-01-090-7625	12256366	19207	SCREW, SHOULDERED	EA 1
64	40	PAOZZ	5305-00-225-9092	MS90726-37	96906	SCREW, CAP, HEXAGON	EA 1
64	41	PAOZZ	5340-01-090-9332	12256357	19207	CLEVIS ASSEMBLY	EA 1

(1) ILLUS. (a) FIG. NO.	(2) (b) ITEM NO.	(3) SMR CODE	(4) NATIONAL STOCK NUMBER	(5) PART NUMBER	(6) FSCM	(7) DESCRIPTION USABLE ON CODE	(8) QTY INC IN UNIT
64	42	PAOZZ	5310-00-935-9022	MS51943-32	96906	NUT, SELF-LOCKING	EA 2
64	43	PAOZZ	5305-00-724-6803	MS90726-132	96906	SCREW, CAP, HEXAGON	EA 1
64	44	PAOZZ	5310-00-167-0680	MS35338-49	96906	WASHER, LOCK	EA 1
64	45	PAOZZ	5305-00-267-8952	MS90727-3	96906	SCREW, CAP, HEXAGON	EA 1
64	46	PAOZZ	5310-00-809-4058	MS27183-10	96906	WASHER, FLAT	EA 1
64	47	PFOZZ	5340-00-472-1953	11664613	19207	BRACKET, ANGLE	EA 1
64	48	PAOZZ	5340-00-088-1255	MS21333-96	96906	CLAMP, LOOP	EA 1
64	49	PAOZZ	5305-00-068-0513	MS90727-6	96906	SCREW, CAP, HEXAGON	EA 1
64	50	PAOZZ	5340-00-827-8314	MS21333-33	96906	CLAMP, LOOP	EA 1

END OF FIGURE

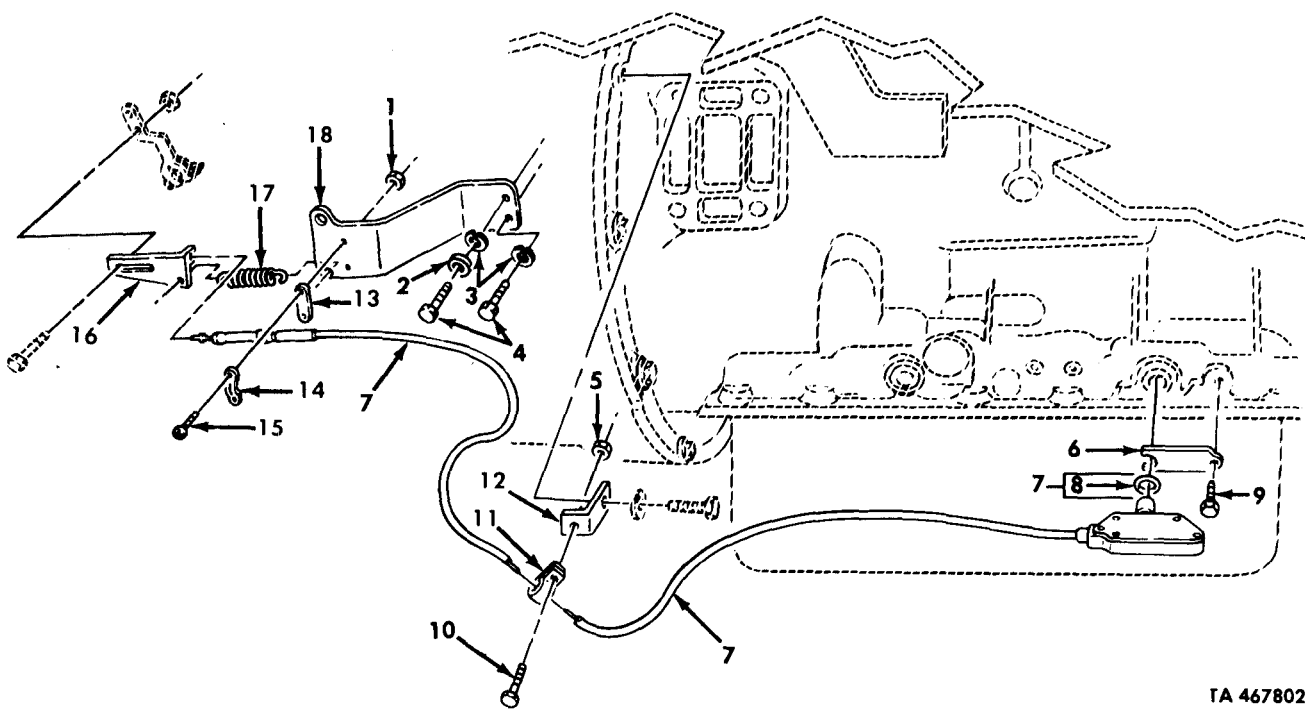

TA 467802

Figure 65. Transmission Modulator and Cable Assembly.

(1) ILLUS. (a) FIG. NO.	(2) (b) ITEM NO.	(3) SMR CODE	(4) NATIONAL STOCK NUMBER	(5) PART NUMBER	(6) DESCRIPTION FSCM USABLE ON CODE	(7) U/M	(8) QTY INC IN UNIT
GROUP 0312 ACCELERATOR, THROTTLE, OR CHOKE CONTROLS FIG. 65 TRANSMISSION MODULATOR AND CABLE ASSEMBLY							
65	1	PAOZZ	5310-00-877-5797	MS21044-N3	96906 NUT, SELF-LOCKING	EA	2
65	2	PAOZZ	5310-00-068-5285	MS27183-20	96906 WASHER, FLAT	EA	1
65	3	PAOZZ	5310-00-167-0680	MS35338-49	96906 WASHER, LOCK	EA	2
65	4	PAOZZ	5305-00-902-9338	MS90726-134	96906 SCREW, CAP, HEXAGON	EA	2
65	5	PAOZZ	5310-00-087-4652	MS51922-17	96906 NUT, SELF-LOCKING	EA	1
65	6	PAOZZ	2520-00-557-6619	8627650	73342 RETAINER, MODULATOR	EA	1
65	7	PAOOO	2590-01-079-1506	300130-60	41625 MODULATOR AND CABLE	EA	1
65	8	PAOZZ	5330-00-248-3847	MS29513-115	96906 PACKING, PERFORMED	EA	1
65	9	PAOZZ	5306-01-214-3473	179814	73342 BOLT, MACHINE	EA	1
65	10	PAOZZ	5305-00-269-2803	MS90726-60	96906 SCREW, CAP, HEXAGON	EA	1
65	11	PAOZZ	5340-00-523-5999	7373218	19207 CLAMP, LOOP	EA	1
65	12	PFOZZ		12256026-1	19207 BRACKET, MODULATOR	EA	1
65	13	PAOZZ	5340-01-091-1630	12256024	19207 SHIM	EA	1
65	14	PAOZZ	5340-01-090-9331	12256023	19207 CLAMP	EA	1
65	15	PAOZZ	5305-00-993-1848	MS35207-265	96906 SCREW, MACHINE	EA	2
65	16	PAOZZ	3020-01-090-4484	12256025	19207 LINK ASSEMBLY, MODULATOR	EA	1
65	17	PAOZZ	5340-01-090-9335	12256112	19207 SPRING, MODULATOR	EA	1
65	18	PFOZZ	5340-01-090-9334	12256094	19207 BRACKET ASSEMBLY	EA	1

END OF FIGURE

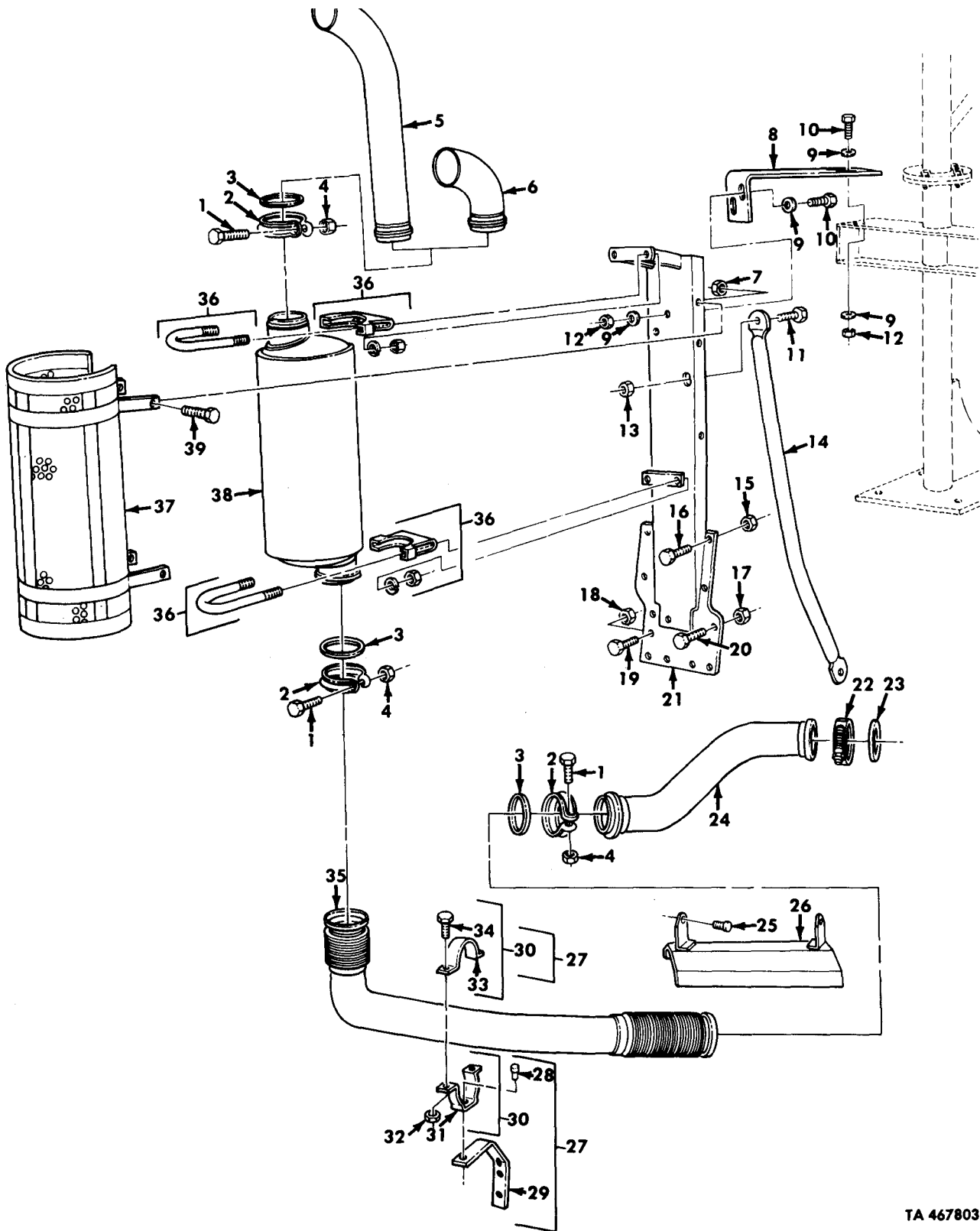

TA 467803

Figure 66. Muffler, Exhaust Pipes, and Related Parts.

(1) ILLUS. (a) FIG. NO.	(2) (b) ITEM NO.	(3) SMR CODE	(4) NATIONAL STOCK NUMBER	(5) PART NUMBER	(6) FSCM	(7) DESCRIPTION USABLE ON CODE	(8) QTY INC IN UNIT
GROUP 04 EXHAUST SYSTEM 0401 MUFFLER AND PIPES FIG. 66 MUFFLER EXHAUST PIPES, AND RELATED PARTS							
66	1	PAOZZ	5306-00-225-9095	MS90726-40	96906	BOLT, MACHINE	EA 3
66	2	PAOZZ	5340-01-106-5488	11609348-11	19207	COUPLING	EA 3
66	3	PAOZZ	5330-01-7354	12255817	19207	GASKET	EA 3
66	4	PAOZZ	5310-00-176-6690	11609727-2	19207	NUT, SELF-LOCKING	EA 3
66	5	PAOZZ	2990-01-083-5715	12255920	19207	PIPE, EXHAUST UOC: DAA, DAB, DAC, DAD, DAG, DAH, DAL, DAQ, DAR, DAV, DAW, DAX, V06, V07, V12, V13, V14, V15, V17, V18, V21, V22, V39	EA 1
66	6	PAOZZ	2990-01-085-3833	12256298	19207	PIPE, EXHAUST UOC: DAE, DAF, DAJ, DAK, V19, V20, V24, V25	EA 1
66	7	PAOZZ	5310-00-814-0672	MS51943-36	96906	NUT, SELF-LOCKING	EA 4
66	8	PFOZZ	5340-01-210-2158	12301092	19207	BRACKET, ANGLE UOC: DAA, DAB, DAC, DAD, DAJ, DAK, DAW, DAX, V12, V13, V14, V15, V16, V19, V24, V25, V39	EA 1
66	9	PAOZZ	5310-00-080-6004	MS27183-14	96906	WASHER, FLAT UOC: DAA, DAB, DAC, DAD, DAJ, DAK, DAW, DAX V12, V13, V14, V15, V16, V19, V24, V25, V39	EA 8
66	10	PAOZZ	5305-00-269-3238	MS90727-62	96906	SCREW, CAP, HEXAGON UOC: DAA, DAB, DAC, DAD, DAJ, DAK, DAW, DAX, V12, V13, V14, V15, V16, V19, V24, V25, V39	EA 4
66	11	PAOZZ	5305-00-719-5219	MS90727-111	96906	SCREW, CAP, HEXAGON UOC: DAE, DAF, DAG, DAH, DAQ, DAR, DAV, V06, V07, V19, V20, V21, V22, V39	EA 2
66	12	PAOZZ	5310-00-814-0672	MS51943-36	96906	NUT, SELF-LOCKING UOC: DAA, DAB, DAC, DAD, DAJ, DAK, DAW, DAX, V12, V13, V14, V15, V16, V19, V24, V25, V39	EA 4
66	13	PAOZZ	5310-00-488-3888	MS51943-40	96906	NUT, SELF-LOCKING UOC: DAE, DAF, DAG, DAH, DAQ, DAR, DAV, V06, V07, V19, V20, V21, V22, V39	EA 2
66	14	PAOZZ	2590-01-083-1117	12256650	19207	BRACE, FRAME UOC: DAE, DAF, DAG, DAH, DAK, DAR, DAV, V07, V19, V20, V21, V22, V25, V39	EA 1
66	15	PAOZZ	5310-00-488-3888	MS51943-40	96906	NUT, SELF-LOCKING UOC: DAA, DAB, DAC, DAD, DAJ, DAK, DAL, DAW, DAX, V12, V13, V14, V15, V16, V17, V18, V24, V25, V39	EA 4
66	16	PAOZZ	5305-00-719-5235	MS90727-114	96906	SCREW, CAP, HEXAGON UOC: DAE, DAF, DAG, DAH, DAQ, DAR, V06, V07, V19, V20, V21, V22	EA 4
66	17	PAOZZ	5310-00-488-3888	MS51943-40	96906	NUT, SELF-LOCKING UOC: DAE, DAF, DAG, DAH, DAL, DAW, V06, V07, V18, V19, V20, V21, V22	EA 1
66	18	PAOZZ	5310-00-488-3888	MS51943-40	96906	NUT, SELF-LOCKING	EA 5
66	19	PAOZZ	5305-00-719-5238	MS90727-115	96906	SCREW, CAP, HEXAGON	EA 6
66	20	PAOZZ	5305-00-719-5238	MS90727-115	96906	SCREW, CAP, HEXAGON UOC: DAE, DAF, DAG, DAH, DAQ, DAR, V06, V07, V19, V20, V21, V22	EA 1
66	21	PFOZZ	2990-01-085-5349	12256632-1	19207	MUFFLER SUPPORT UOC: DAA, DAB, DAC, DAD, DAJ, DAK, DAV, DAW, DAX, V12, V13, V14, V15, V16, V17, V24, V25, V39	EA 1
66	21	PFOZZ	2990-01-085-5350	12256632-2	19207	MUFFLER SUPPORT UOC: DAE, DAF, DAG, DAH, DAL, DAR, V06, V07, V18, V19, V20, V21, V22	EA 1

(1) ILLUS. (a) FIG. NO.	(2) (b) ITEM NO.	(3) SMR CODE	(4) NATIONAL STOCK NUMBER	(5) PART NUMBER	(6) FSCM	(7) DESCRIPTION USABLE ON CODE	(8) QTY U/M INC IN UNIT
66	22	PAOZZ	5340-01-151-6145	10949040-4	19207	COUPLING, CLAMP	EA 1
66	23	PAOZZ	5330-01-109-9410	12256082-1	19207	GASKET	EA 1
66	24	PAOZZ	2990-01-082-9009	12255964	19207	PIPE ASSEMBLY	EA 1
66	25	PAOZZ	5305-00-267-8953	MS90727-5	96906	SCREW, CAP, HEXAGON	EA 2
66	26	PAOZZ	2510-01-082-2511	12256292	19207	HEAT SHIELD ASSEMBLY	EA 1
66	27	PFOOO	5340-01-103-7589	12256802	19207	CLAMP AND BRACKET	EA 1
66	28	PFOZZ	5320-01-145-3183	MS35743-73	96906	RIVET, SOLID	EA 1
66	29	PFOZZ	2990-01-130-7932	12256801	19207	BRACKET, EXHAUST	EA 1
66	30	PFOOO	5340-01-160-2299	12256800	19207	CLAMP, LOOP	EA 1
66	31	XAOZZ		12256800-1	19207	CLAMP, BOTTOM HALF	EA 1
66	32	PAOZZ	5310-00-814-0672	MS51943-36	96906	NUT, SELF-LOCKING	EA 2
66	33	XAOZZ		12256800-2	19207	CLAMP, TOP HALF	EA 1
66	34	PAOZZ	5305-00-269-2803	MS90726-60	96906	SCREW, CAP, HEXAGON	EA 2
66	35	PAOZZ	2990-01-083-1142	12256075	19207	PIPE ASSEMBLY	EA 1
66	36	PAOZZ	5340-00-532-9231	11664456	19207	CLAMP, LOOP	EA 2
66	37	PAOZZ	2990-01-083-1123	12255868	19207	SHIELD, MUFFLER	EA 1
66	38	PAOZZ	2990-01-085-3786	11669108	19207	MUFFLER, EXHAUST	EA 1
66	39	PAOZZ	5305-00-269-2803	MS90726-60	96906	SCREW, CAP, HEXAGON	EA 4

END OF FIGURE

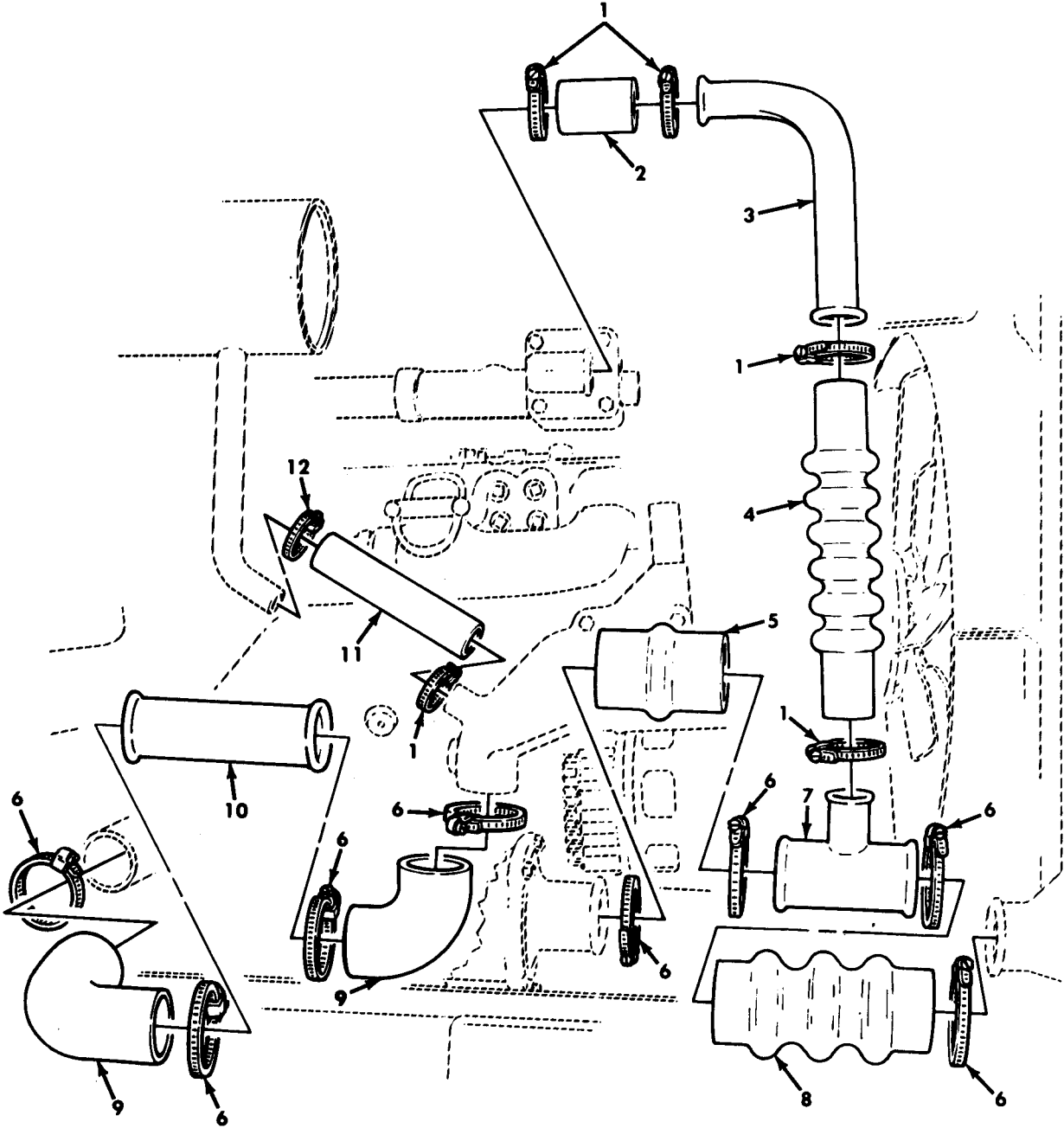
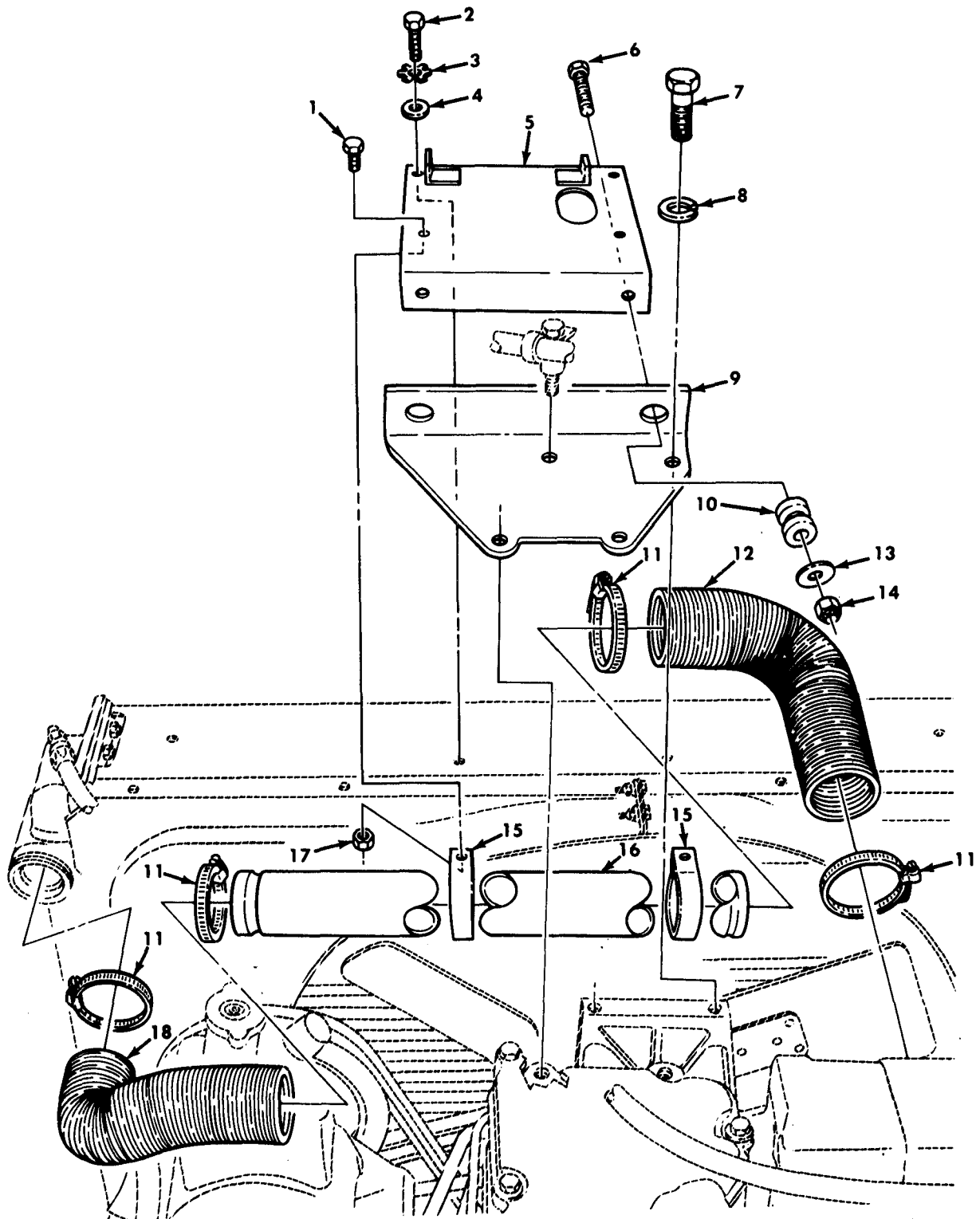

Figure 67. Radiator Hoses and Mounting Hardware.

TA 467804

(1) ILLUS.	(2)	(3)	(4)	(5)	(6)	(7)	(8)	
(a) FIG. NO.	(b) ITEM NO.	SMR CODE	NATIONAL STOCK NUMBER	PART NUMBER	FSCM	DESCRIPTION USABLE ON CODE	U/M	QTY INC IN UNIT
GROUP 05 COOLING SYSTEM								
0501 RADIATOR								
FIG. 67 RADIATOR HOSES AND MOUNTING HARDWARE								
67	1	PAOZZ	4730-01-089-4596	11669079-1	19207	CLAMP,RADIATOR HOSES	EA	5
67	2	PAOZZ	4720-01-121-7749	12277172-1	19207	HOSE,NONMETALLIC	EA	1
67	3	PAOZZ	4710-01-114-7759	12277170	19207	TUBE,BENT,METALLIC	EA	1
67	4	PAOZZ	4720-01-108-5346	12277172-3	19207	HOSE,NONMETALLIC	EA	1
67	5	PAOZZ	4720-01-108-5347	12277173	19207	HOSE,NONMETALLIC	EA	1
67	6	PAOZZ	4730-01-117-3837	11669079-2	19207	CLAMP,HOSE	EA	8
67	7	PAOZZ	4730-01-117-0602	12277168	19207	TEE,TUBE	EA	1
67	8	PAOZZ	4720-01-089-9049	12255978	19207	HOSE,PREFORMED	EA	1
67	9	PAOZZ	4720-01-108-9118	12255963	19207	HOSE ASSEMBLY,OIL	EA	2
67	10	PAOZZ	4710-01-121-7600	12277171	19207	TUBE,OIL COOLER	EA	1
67	11	PAOZZ	4720-01-089-1108	12256468	19207	HOSE,PREFORMED	EA	1
67	12	PAOZZ	4730-01-225-9003	11669079-4	19207	CLAMP,HOSE	EA	1

END OF FIGURE



TA 467805

Figure 68. Upper Radiator Mounting and Hoses.

(1) ILLUS.	(2) (a) FIG. NO.	(3) (b) ITEM NO.	(4) SMR CODE	(5) NATIONAL STOCK NUMBER	(6) PART NUMBER	(7) FSCM	(8) DESCRIPTION USABLE ON CODE	(9) U/M	(10) (8) QTY INC IN UNIT
GROUP 0501 RADIATOR									
FIG. 68 UPPER RADIATOR MOUNTING AND HOSES									
68	1	PAOZZ	5305-00-068-0514	MS90727-7	96906		SCREW,CAP,HEXAGON	EA	2
68	2	PAOZZ	5305-00-269-2804	MS90726-61	96906		SCREW,CAP,HEXAGON	EA	2
68	3	PAOZZ	5310-00-824-5474	MS15820-1	96906		WASHER,KEY,UPPER	EA	2
68	4	PAOZZ	5310-01-120-8507	12277033	19207		WASHER,FLAT,UPPER	EA	2
68	5	PFOZZ	2930-01-130-7934	12277035	19207		BRACKET,MOUNTING	EA	1
68	6	PAOZZ	5305-00-269-3244	MS90727-68	96906		SCREW,CAP,HEXAGON	EA	2
68	7	PAOZZ	5305-00-071-2068	MS90728-112	96906		SCREW,CAP,HEXAGON	EA	1
68	8	PAOZZ	5310-00-584-5272	MS35338-48	96906		WASHER,LOCK	EA	1
68	9	PFOZZ	5340-01-130-7933	12277034	19207		BRACKET,MOUNTING	EA	1
68	10	PAOZZ	5340-01-101-0005	11669109	19207		MOUNT ASSEMBLY	EA	2
68	11	PAOZZ	4730-01-117-3837	11669079-2	19207		CLAMP,HOSE,RADIATOR	EA	4
68	12	PAOZZ	4720-01-089-2061	12256611	19207		HOSE,PREFORMED	EA	1
68	13	PAOZZ	5365-01-108-4811	12256205	19207		SHIM	EA	2
68	14	PAOZZ	5310-00-814-0672	MS51943-36	96906		NUT,SELF-LOCKING	EA	2
68	15	PAOZZ	5340-01-105-0993	12276945	19207		CLAMP,LOOP	EA	2
68	16	PAOZZ	2930-01-130-3437	12255959	19207		TUBE,RADIATOR	EA	1
68	17	PAOZZ	5310-00-935-9022	MS51943-32	96906		NUT,SELF-LOCKING	EA	2
68	18	PAOZZ	4720-01-089-4595	12251446	19207		HOSE,PREFORMED	EA	1

END OF FIGURE

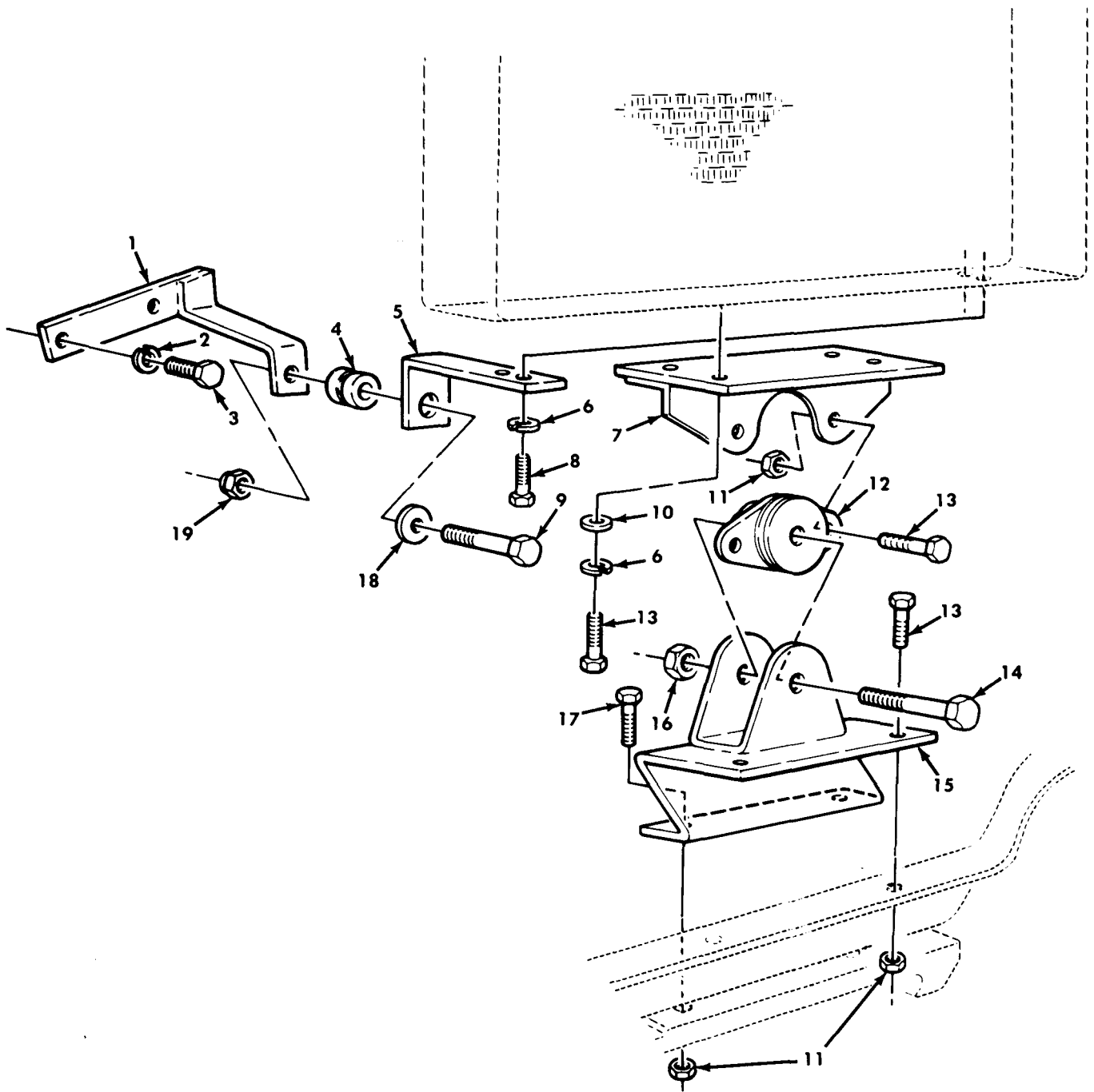

TA 467806

Figure 69. Lower Radiator Mounting Hardware.

(1) ILLUS.	(2)	(3)	(4)	(5)	(6)	(7)	(8)	
(a) FIG. NO.	(b) ITEM NO.	SMR CODE	NATIONAL STOCK NUMBER	PART NUMBER	FSCM	DESCRIPTION USABLE ON CODE	U/M	QTY INC IN UNIT
GROUP 0501 RADIATOR								
FIG.69 LOWER RADIATOR MOUNTING HARDWARE								
69	1	PFOZZ	2930-01-131-0107	12255852	19207	BRACKET,RADIATOR	EA	1
69	2	PAOZZ	5310-00-209-0965	MS35338-47	96906	WASHER,LOCK	EA	2
69	3	PAOZZ	5305-00-071-1788	MS90728-87	96906	SCREW,CAP,HEXAGON	EA	2
69	4	PAOZZ	5340-01-101-0005	11669109	19207	MOUNT ASSEMBLY	EA	1
69	5	PFOZZ	5340-01-105-0992	12255844	19207	BRACKET,ANGLE	EA	1
69	6	PAOZZ	5310-00-584-5272	MS35338-48	96906	WASHER,LOCK	EA	6
69	7	PFOZZ	5340-01-104-8944	12255837	19207	BRACKET,MOUNTING	EA	1
69	8	PAOZZ	5305-00-226-7767	MS90726-109	96906	SCREW,CAP,HEXAGON	EA	2
69	9	PAOZZ	5305-00-269-3244	MS90727-68	96906	SCREW,CAP,HEXAGON	EA	1
69	10	PAOZZ	5310-00-809-5998	MS27183-18	96906	WASHER,FLAT	EA	4
69	11	PAOZZ	5310-00-488-3888	MS51943-40	96906	NUT,SELF-LOCKING	EA	6
69	12	PAOZZ	2590-01-101-0075	22696-5	13636	CONTROL ASSEMBLY	EA	1
69	13	PAOZZ	5305-00-719-5219	MS90727-111	96906	SCREW,CAP,HEXAGON	EA	8
69	14	PAOZZ	5305-00-947-4360	MS90728-197	96906	SCREW,CAP,HEXAGON	EA	1
69	15	PFOZZ	2930-01-066-6086	12255855	19207	SUPPORT,RADIATOR	EA	1
69	16	PAOZZ	5310-00-935-3569	MS51943-46	96906	NUT,SELF-LOCKING	EA	1
69	17	PAOZZ	5305-00-719-5235	MS90727-114	96906	SCREW,CAP,HEXAGON	EA	2
69	18	PAOZZ	5365-01-108-4811	12256205	19207	SHIM	EA	1
69	19	PAOZZ	5310-00-814-0672	MS51943-36	96906	NUT,SELF-LOCKING	EA	1

END OF FIGURE

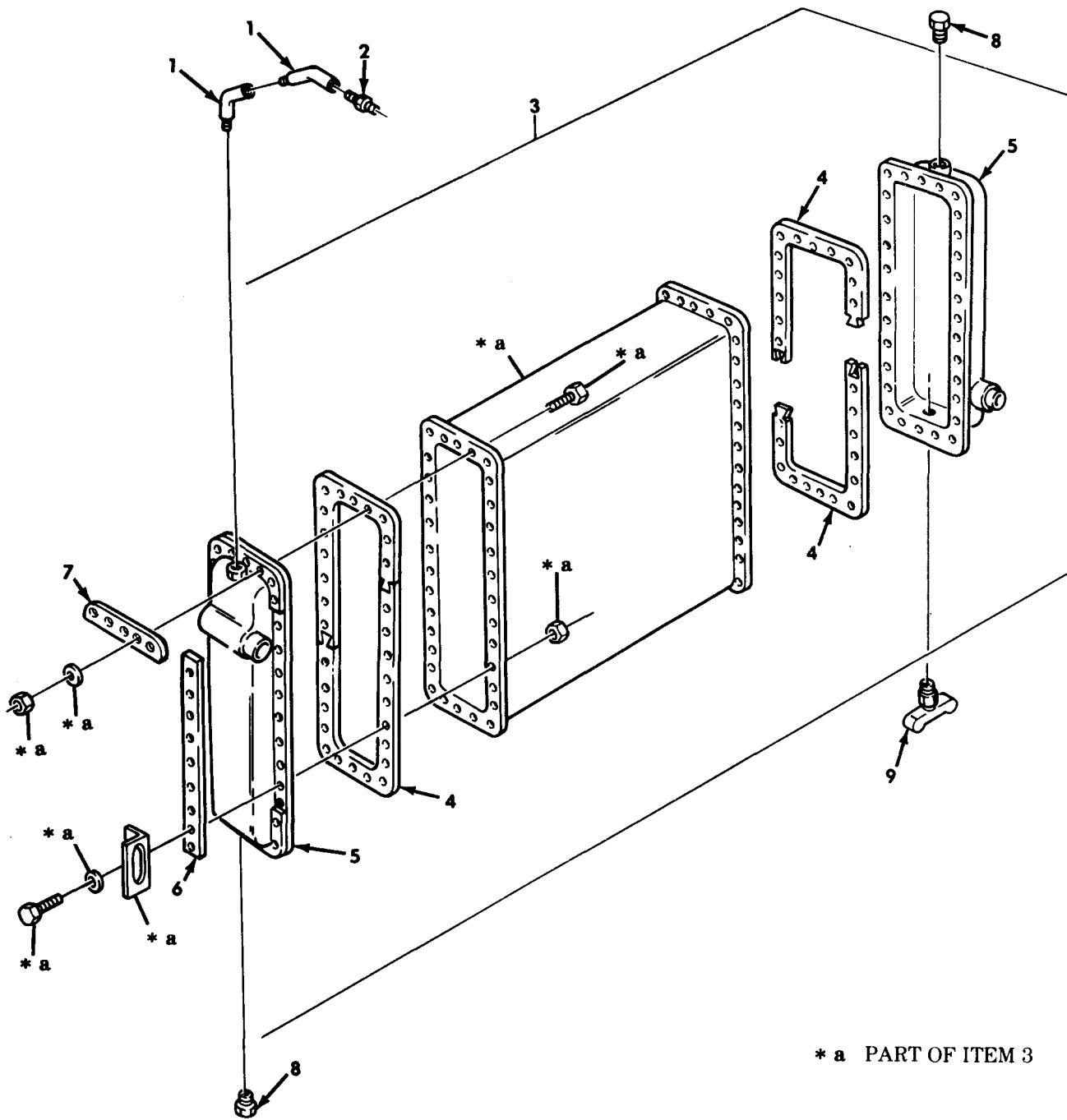

TA 467807

Figure 70. Radiator Assembly.

(1) ILLUS. (a) FIG. NO.	(2) (b) ITEM NO.	(3) SMR CODE	(4) NATIONAL STOCK NUMBER	(5) PART NUMBER	(6) DESCRIPTION FSCM USABLE ON CODE	(7) U/M	(8) QTY INC IN UNIT
GROUP 0501 RADIATOR							
FIG. 70 RADIATOR ASSEMBLY							
70	1	PAOZZ	4730-00-277-5684	MS14307-2	96906 ELBOW,PIPE	EA	2
70	2	PAOZZ	4730-00-408-4583	MS39158-5	96906 ADAPTER,STRAIGHT	EA	1
70	3	PAOFF	2930-01-133-2143	11669165	19207 RADIATOR,ENGINE	EA	1
70	4	PAFZZ	5330-01-232-1487	12302621	19207 GASKET PART OF KIT P/N D-781964-A	EA	4
70	5	PAFZZ	5340-01-235-5442	12302618	19207 TANK SECTION, FLUID	EA	2
70	6	PAFZZ	2930-01-131-7443	12302624	19207 CLAMPING STRIP PART OF KIT P/N D-781964-A	EA	4
70	7	PAFZZ	2930-01-131-7444	12302623	19207 CLAMPING STRIP PART OF KIT P/N D-781964-A	EA	4
70	8	PAOZZ	4730-00-012-7951	127951	21450 PLUG,PIPE	EA	2
70	9	PAOZZ	4820-00-720-4488	MS35782-2	96906 COCK,DRAIN	EA	1

END OF FIGURE

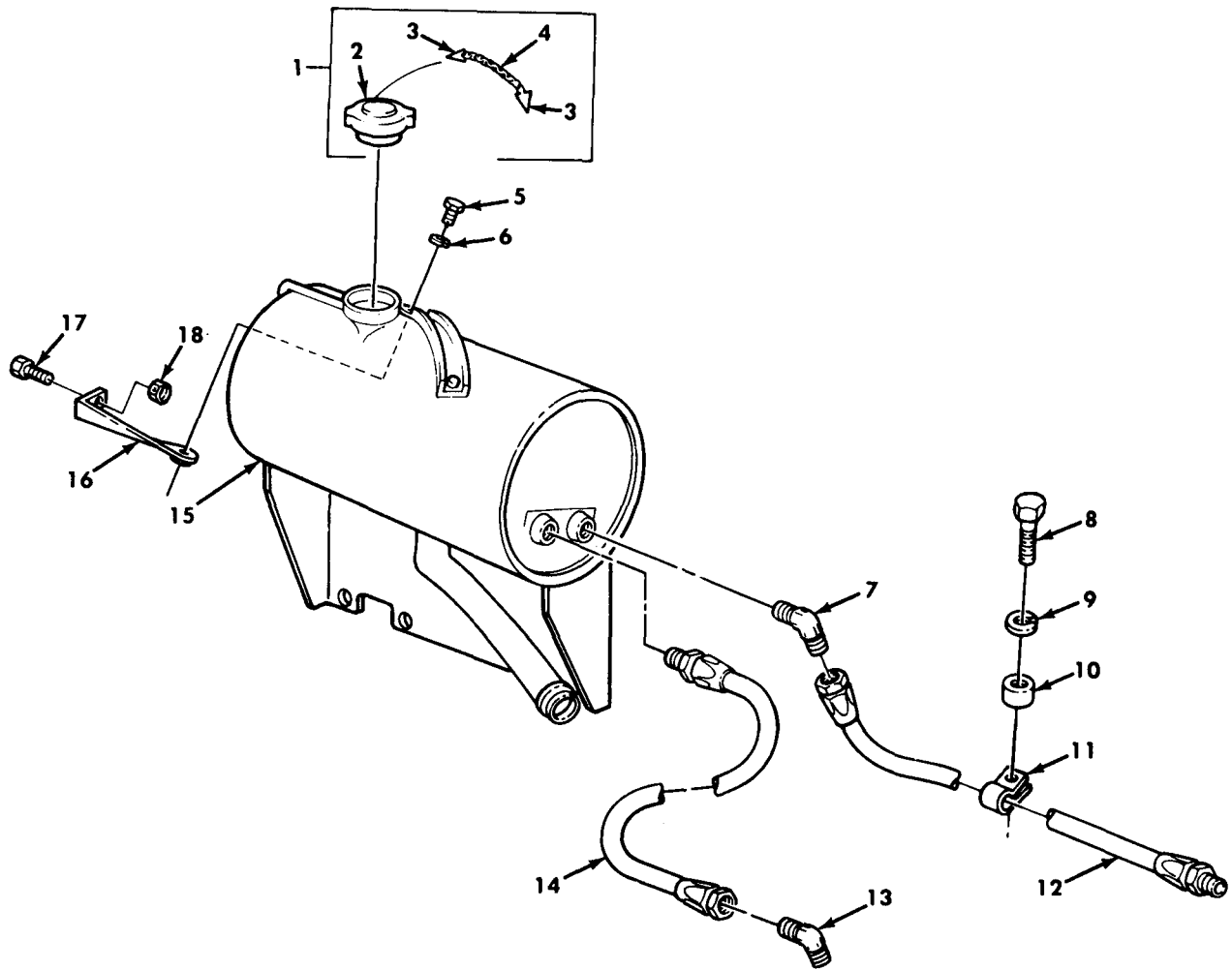

TA 467808

Figure 71. Surge Tank Assembly, Hose, and Mounting Hardware.

(1) ILLUS. (a) FIG. NO.	(2) (b) ITEM NO.	(3) SMR CODE	(4) NATIONAL STOCK NUMBER	(5) PART NUMBER	(6) FSCM	(7) DESCRIPTION USABLE ON CODE	(8) QTY INC IN UNIT
GROUP 0501 RADIATOR FIG. 71 SURGE TANK ASSEMBLY, HOSES, AND MOUNTING HARDWARE							
71	1	PAOOO	2930-00-147-5202	11648745	19207	CAP, FILLER OPENING	EA 1
71	2	XAOZZ		11648745-1	19207	CAP, FILLER OPENING	EA 1
71	3	PAOZZ	5315-00-514-2660	MS29523-1	96906	PIN, RETAINING	EA 2
71	4	MOZZZ		42-C-16560-980244		CHAIN, SASH MAKE FROM CHAIN, P/N 42-C-16560	EA 1
71	5	PAOZZ	5306-00-225-8496	MS90725-31	96906	BOLT, MACHINE	EA 1
71	6	PAOZZ	5310-00-809-3078	MS27183-11	96906	WASHER, FLAT	EA 1
71	7	PAOZZ	4730-00-231-3906	AN915-3	88044	ELBOW, PIPE	EA 1
71	8	PAOZZ	5305-00-071-2077	MS90728-118	96906	SCREW, CAP, HEXAGON	EA 1
71	9	PAOZZ	5310-00-584-5272	MS35338-48	96906	WASHER, LOCK	EA 1
71	10	PAOZZ	5365-01-104-7846	12256491	19207	SPACER, SLEEVE	EA 1
71	11	PAOZZ	5340-00-421-7254	8352679	19207	CLAMP, LOOP	EA 1
71	12	PAOZZ	4720-01-088-9650	11664472-1	19207	HOSE, ASSEMBLY	EA 1
71	13	PAOZZ	4730-00-254-6211	MS39162-3	96906	ELBOW, PIPE TO TUBE	EA 1
71	14	PAOZZ	4720-00-177-6184	11664473	19207	HOSE ASSEMBLY	EA 1
71	15	PAOZZ	2930-01-083-1122	12256019	19207	TANK ASSEMBLY, SURGE	EA 1
71	16	PFOZZ	2930-01-082-2512	12256284	19207	BRACE, SURGE TANK	EA 1
71	17	PAOZZ	5305-00-269-2803	MS90726-60	96906	SCREW, CAP, HEXAGON	EA 1
71	18	PAOZZ	5310-00-959-1488	MS51922-21	96906	NUT, SELF-LOCKING	EA 1

END OF FIGURE

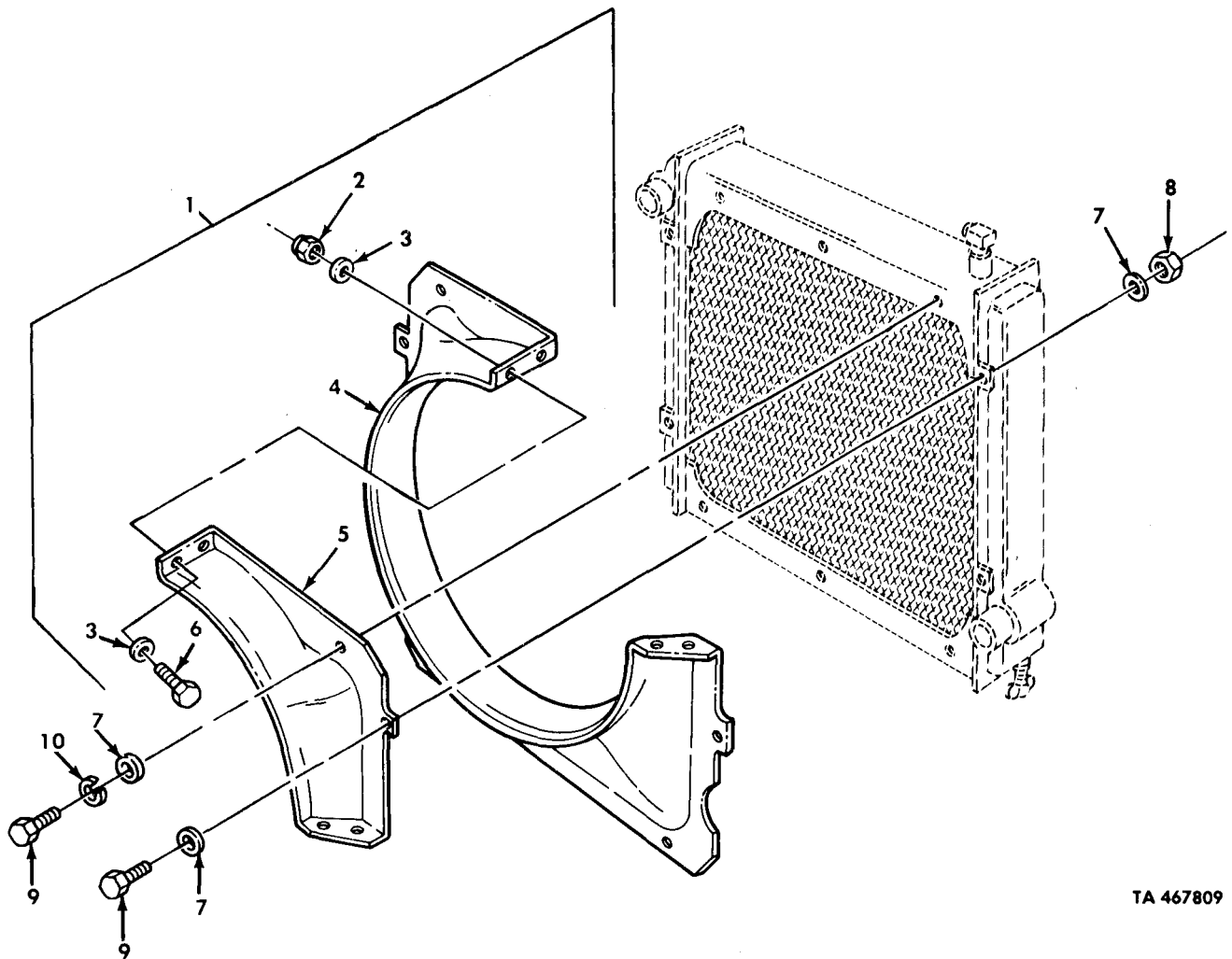

TA 467809

Figure 72. Shroud Assembly and Mounting Hardware.

(1) ILLUS.	(2)	(3)	(4)	(5)	(6)	(7)	(8)
(a) FIG. NO.	(b) ITEM NO.	SMR CODE	NATIONAL STOCK NUMBER	PART NUMBER	FSCM	DESCRIPTION USABLE ON CODE	U/M INC IN UNIT
GROUP 0502 SHROUD,RADIATOR FAN FIG.72 SHROUD ASSEMBLY AND MOUNTING HARDWARE							
72	1	PAOOO	2930-01-082-2514	12256280	19207	SHROUD,RADIATOR FAN	EA 1
72	2	PAOZZ	5310-00-935-9022	MS51943-32	96906	NUT,SELF-LOCKING	EA 4
72	3	PAOZZ	5310-00-823-8804	MS27183-9	96906	WASHER,FLAT	EA 8
72	4	PAOZZ	2930-01-082-3631	12256280-1	19207	SHROUD,RADIATOR	EA 1
72	5	PAOZZ	2930-01-082-2513	12256280-2	19207	SHROUD,RADIATOR	EA 1
72	6	PAOZZ	5305-00-068-0515	MS90727-8	96906	SCREW,CAP,HEXAGON	EA 4
72	7	PAOZZ	5310-01-132-8275	9418924	24617	WASHER,FLAT	EA 14
72	8	PAOZZ	5310-00-241-6658	MS51943-34	96906	NUT,SELF-LOCKING	EA 4
72	9	PAOZZ	5306-00-050-1238	MS90727-32	96906	BOLT,MACHINE	EA 10
72	10	PAOZZ	5310-00-407-9566	MS35338-45	96906	WASHER,LOCK	EA 6

END OF FIGURE

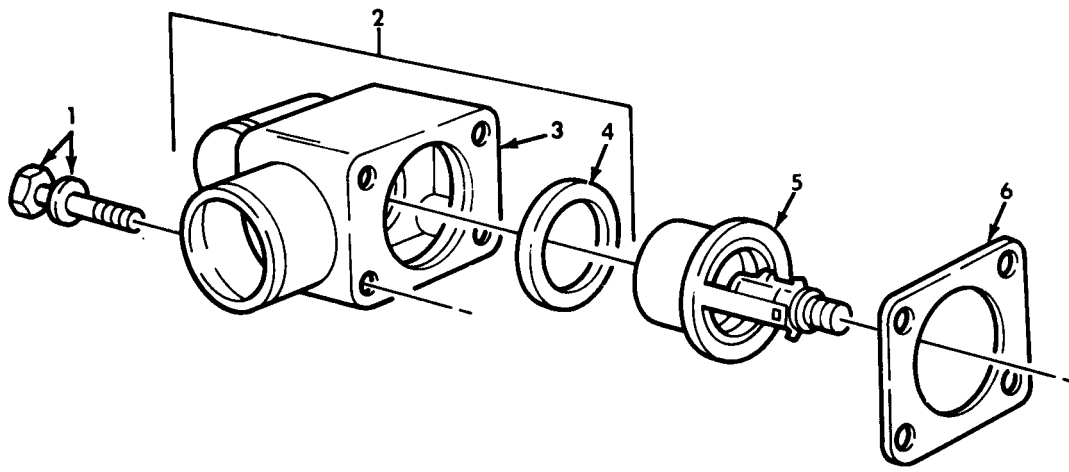

TA 467810

Figure 73. Thermostat, Housing, Seal, and Mounting Hardware.

(1) ILLUS. (a) FIG. NO.	(2) (b) ITEM NO.	(3) SMR CODE	(3) NATIONAL STOCK NUMBER	(4) PART NUMBER	(5) FSCM	(6) DESCRIPTION USABLE ON CODE	(7) U/M	(8) QTY INC IN UNIT
GROUP 0503 THERMOSTAT FIG.73 THERMOSTAT,HOUSING,SEAL, AND MOUNTING HARDWARE								
73	1	PAOZZ	5305-01-086-7036	3010597	15434	SCREW	EA	4
73	2	PBOOO	2930-00-404-3053	AR-51264	15434	HOUSING,THERMOSTAT	EA	1
73	3	PAOZZ	6620-01-158-3125	3013607	15434	HOUSING,THERMOSTAT	EA	1
73	4	PAOZZ	5330-00-864-5422	186780	15434	SEAL,THERMOSTAT PART OF KIT P/N 3011472, 3801397	EA	1
73	5	PAOZZ	6620-01-047-2811	204586	15434	THERMOSTAT,FLOW	EA	1
73	6	PAOZZ	5330-00-508-0411	70441	15434	GASKET PART OF KIT P/N 3011472,3801397	EA	1

END OF FIGURE

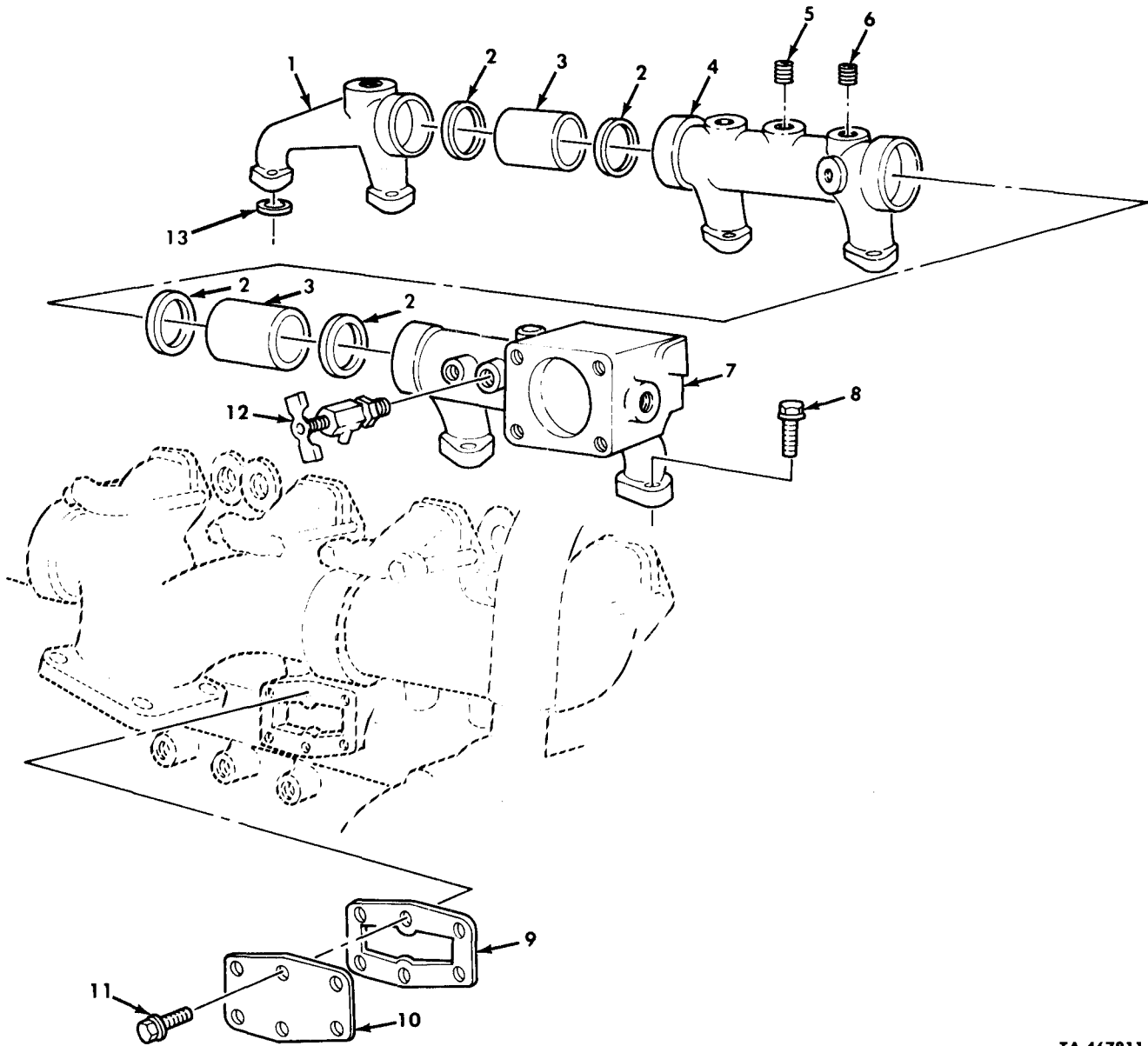

TA 467811

Figure 74. Water Manifold, Cover, and Mounting Hardware.

(1) ILLUS. (a) FIG. NO.	(2) (b) ITEM NO.	(3) SMR CODE	(4) NATIONAL STOCK NUMBER	(5) PART NUMBER	(6) DESCRIPTION FSCM USABLE ON CODE	(7) U/M	(8) QTY INC IN UNIT
GROUP 0503 THERMOSTAT FIG. 74 WATER MANIFOLD, COVER, AND MOUNTING HARDWARE							
74	1	PAFZZ	2930-01-134-2238	3013001	15434 WATER MANIFOLD	EA	1
74	2	PAFZZ	5330-00-506-4874	70624	15434 PACKING, PREFORMED PART OF KIT P/N 3011472, 3801397	EA	4
74	3	PAFZZ	4730-00-404-2906	130394	15434 COUPLING	EA	2
74	4	PAFZZ	2930-01-204-4475	3030866	15434 MANIFOLD, FLUID COOL	EA	1
74	5	PAOZZ	4730-01-085-7328	217632	15434 PLUG, PIPE	EA	1
74	6	PAOZZ	4730-01-161-5115	3013786	15434 PLUG, PIPE	EA	1
74	7	PAFZZ	2930-00-404-3050	202334	15434 MANIFOLD, FLUID COOL	EA	1
74	8	PAFZZ	5305-01-088-6019	3010596	15434 SCREW, ASSEMBLED WASHER	EA	12
74	9	PAOZZ	5330-00-537-2382	70089-1	15434 GASKET PART OF KIT P/N 3011472	EA	2
74	10	PBOZZ	2930-00-799-0843	132019	15434 COVER, WATER HEADER	EA	2
74	11	PAOZZ	5305-01-112-9021	3013904	15434 SCREW	EA	12
74	12	PAOZZ	4820-00-752-9040	MS35782-4	96906 COCK, DRAIN	EA	1
74	13	PAFZZ	5330-01-145-5381	3024709	15434 GASKET PART OF KIT P/N 3011472, 3801397	EA	6

END OF FIGURE

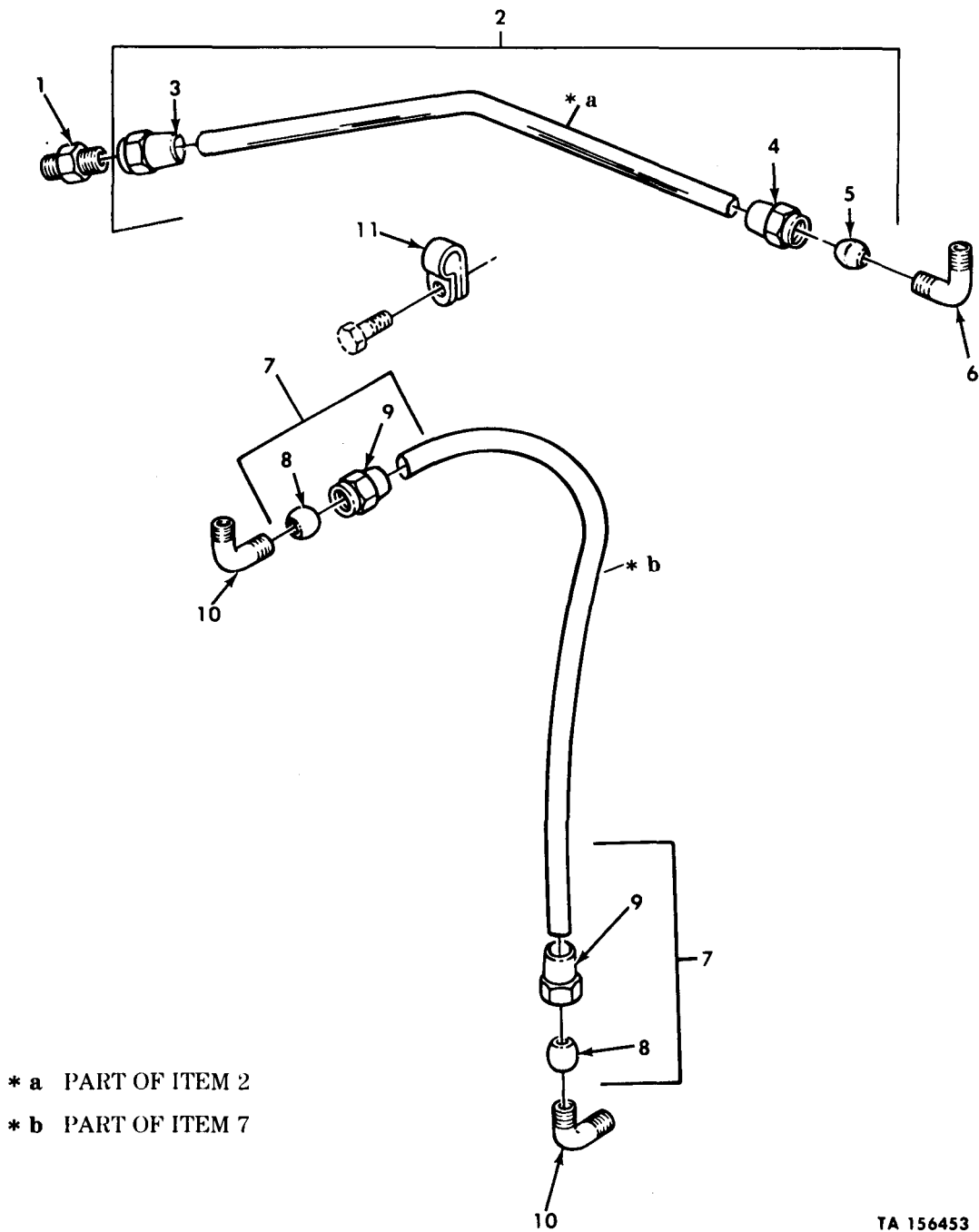

TA 156453

Figure 75. Air Compressor Coolant Lines and Related Parts.

(1) ILLUS.	(2)	(3)	(4)	(5)	(6)	(7)	(8)
(a) FIG. NO.	(b) ITEM NO.	SMR CODE	NATIONAL STOCK NUMBER	PART NUMBER	FSCM	DESCRIPTION USABLE ON CODE	U/M INC IN UNIT
GROUP 0503 THERMOSTAT							
FIG.75 AIR COMPRESSOR COOLANT LINES AND RELATED PARTS							
75	1	PAFZZ	4730-00-365-2690	S1002A	15434	ADAPTER, STRAIGHT	EA 1
75	2	MFFFF		204898	15434	TUBE MAKE FROM TUBING, P/N 8689210	EA 1
75	3	PAFZZ	4730-00-013-7401	137401	72582	INVERTED NUT, TUBE	EA 1
75	4	PAFZZ	4730-00-289-5179	S1004A	15434	NUT, TUBE COUPLING	EA 1
75	5	PAFZZ	5365-00-598-5255	S1003A	15434	BUSHING, RUBBER	EA 1
75	6	PAFZZ	4730-01-201-0717	S1090	15434	ELBOW, PIPE	EA 1
75	7	MFFFF		3031619	15434	TUBE MAKE FROM TUBING, P/N 8689210	EA 1
75	8	PAFZZ	5365-00-598-5255	S1003A	15434	BUSHING, RUBBER	EA 2
75	9	PAFZZ	4730-00-289-5179	S1004A	15434	NUT, TUBE COUPLING	EA 2
75	10	PAFZZ	4730-00-374-4282	S1005A	15434	ELBOW, PIPE	EA 2
75	11	PAFZZ	5340-00-286-1868	68152	15434	CLAMP, LOOP	EA 1

END OF FIGURE

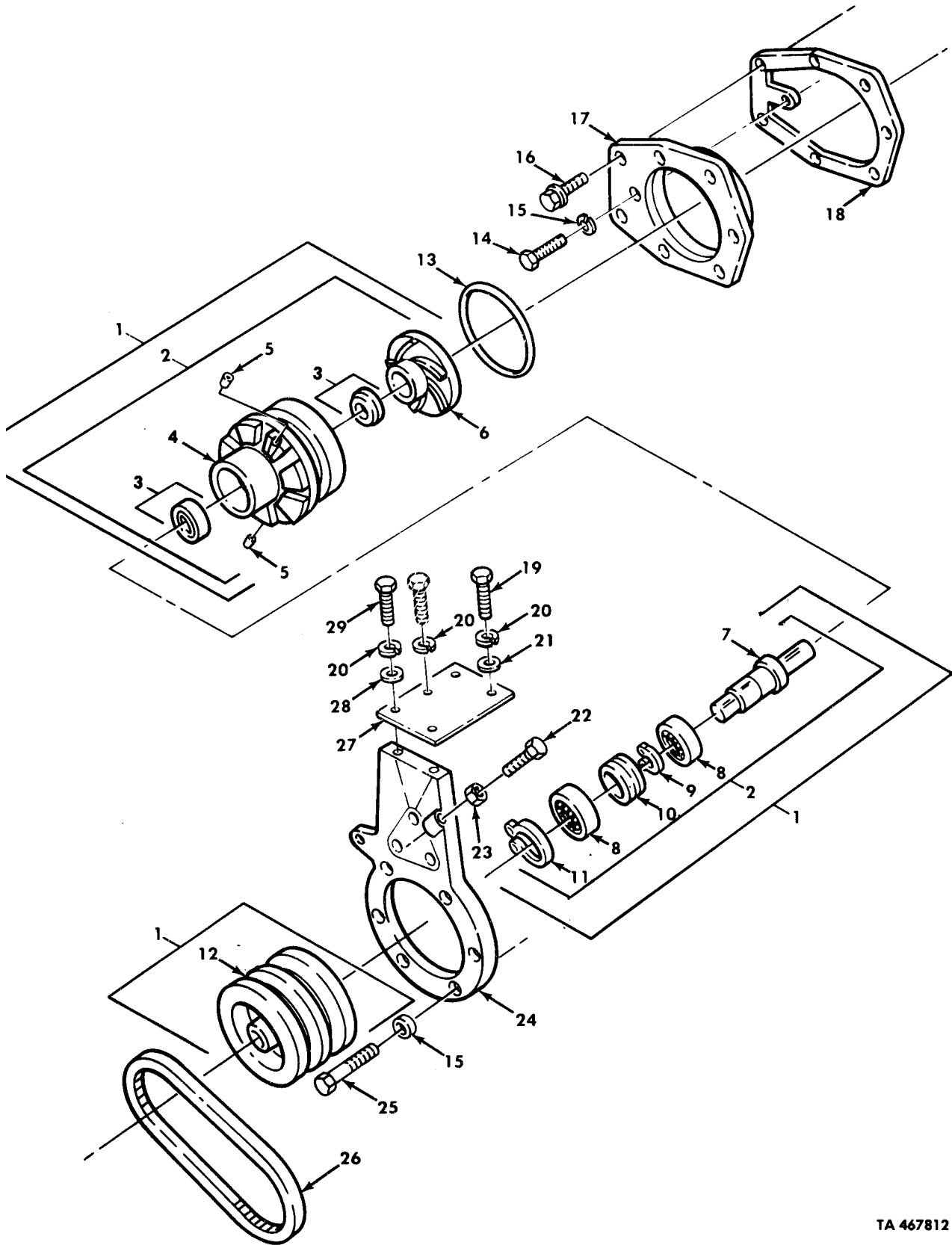

TA 467812

Figure 76. Water Pump Assembly, Seals, and Mounting Hardware.

(1) ILLUS. (a) FIG. NO.	(2) (b) ITEM NO.	(3) SMR NATIONAL STOCK NUMBER	(4) PART NUMBER	(5) FSCM	(6) DESCRIPTION USABLE ON CODE	(7) U/M	(8) QTY INC IN UNIT
GROUP 0504 WATER PUMP							
FIG. 76 WATER PUMP ASSEMBLY, SEALS, AND MOUNTING HARDWARE							
76	1	PAFFF	2930-01-124-6080	AR-04284	15434	PUMP, COOLANT, ENGINE	EA 1
76	2	PAFFFF	2930-00-004-8420	AR-04283	15434	PUMP	EA 1
76	3	PAFZZ	5330-00-005-0407	3033677	15434	PACKING WITH RETAINER	EA 1
76	4	XAFZZ		196845	15434	BODY	EA 1
76	5	PAFZZ	4730-00-011-3175	70295	15434	PLUG, PIPE	EA 2
76	6	PAFZZ	2930-01-134-2192	3020479	15434	IMPELLER, WATER PUMP	EA 1
76	7	PAFZZ	2930-01-134-3480	199410	15434	SHAFT, SHOULDERED	EA 1
76	8	PAFZZ	3110-00-107-7564	115519	15434	BEARING, BALL, ANNULAR	EA 2
76	9	PAFZZ	5365-00-420-9696	112302	15434	RING, RETAINING	EA 1
76	10	PAFZZ	5365-01-132-1984	196844	15434	SPACER	EA 1
76	11	PAFZZ	2815-00-815-0355	S-16255	15434	RING, BEARING RETAINER	EA 1
76	12	PAFZZ	3020-00-929-0713	154966	15434	PULLEY, GROOVED	EA 1
76	13	PAFZZ	5330-00-106-6369	130240	15434	GASKET PART OF KIT P/N 3011472	EA 1
76	14	PAFZZ	5305-01-210-1608	106549	15434	SCREW, CAP, HEXAGON	EA 1
76	15	PAFZZ	5310-00-261-7340	S-604	15434	WASHER, LOCK	EA 7
76	16	PAFZZ	5305-01-130-6100	3010594	15434	SCREW, ASSEMBLED	EA 1
76	17	PBFZZ	2930-00-408-9404	130227	15434	SUPPORT, WATER PUMP	EA 1
76	18	PAFZZ	5330-00-106-6370	130226	15434	GASKET PART OF KIT P/N 3011472	EA 1
76	19	PAFZZ	5305-00-795-9343	S176	15434	SCREW, CAP, HEXAGON	EA 2
76	20	PAFZZ	5310-00-584-5272	MS35338-48	96906	WASHER, LOCK	EA 7
76	21	PAFZZ	5310-00-083-1610	S670	15434	WASHER, FLAT	EA 2
76	22	PAOZZ	5305-01-091-2498	166777	15434	SCREW	EA 1
76	23	PAOZZ	5310-00-470-6154	S-285	15434	NUT, PLAIN, HEXAGON	EA 1
76	24	PBFZZ	2930-01-134-3860	147588	15434	BRACKET, FAN SUPPORT	EA 1
76	25	PAFZZ	5305-00-269-3241	MS90727-65	96906	SCREW, CAP, HEXAGON	EA 6
76	26	PAOZZ	3030-01-200-6004	3019061	15434	BELT, V	EA 1
76	27	PAFZZ	2930-01-196-7521	131622	15434	BRACE, FAN SUPPORT	EA 1
76	28	PAFZZ	5310-00-595-6153	1F7960	11083	WASHER, FLAT	EA 2
76	29	PAFZZ	5305-01-209-7068	69952	15434	CREW, CAP, HEXAGON	EA 2

END OF FIGURE

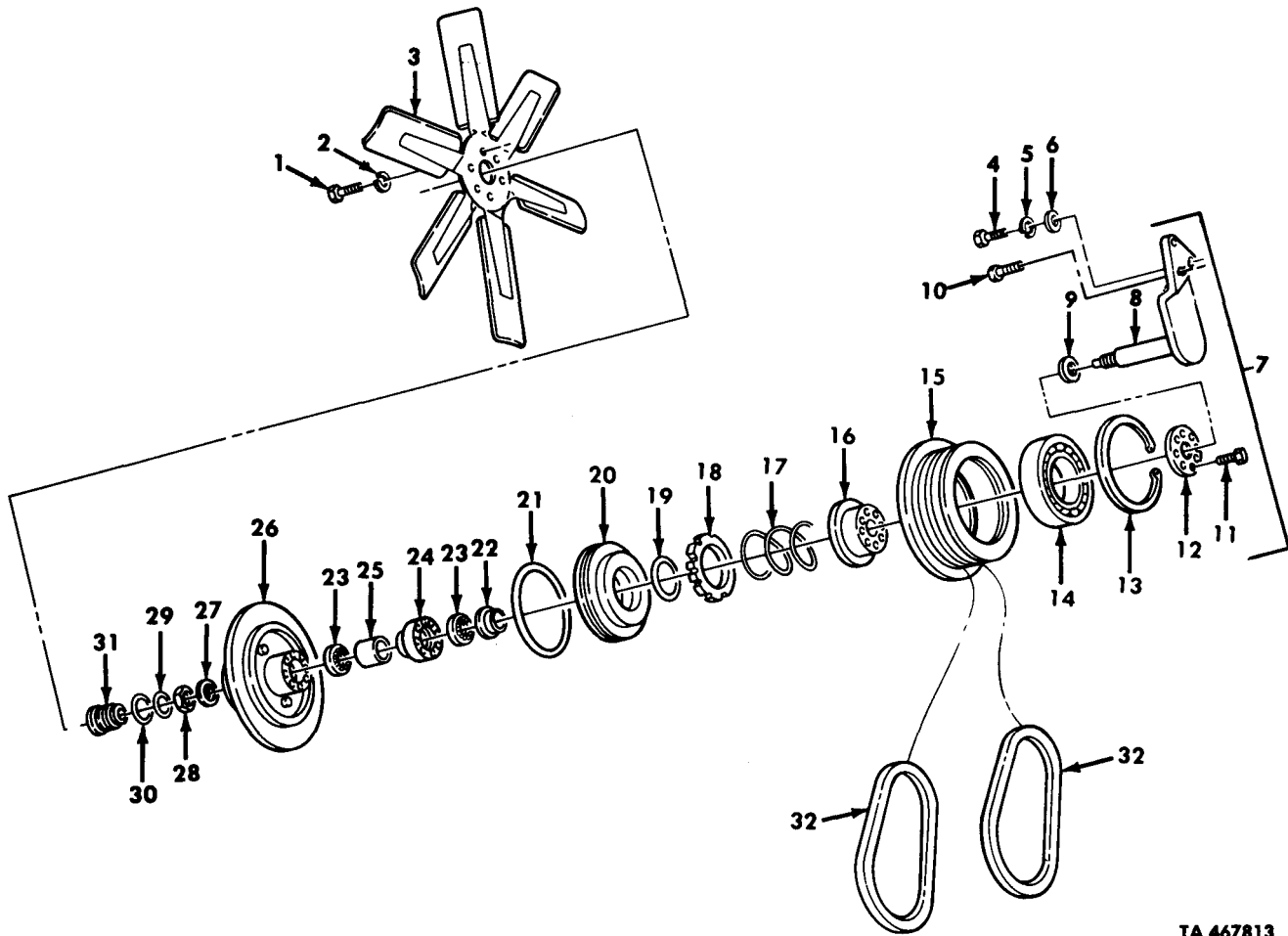

TA 467813

Figure 77. Fan Clutch Assembly, Fan, and Belts.

(1) ILLUS.	(2)	(3)	(4)	(5)	(6)	(7)	(8)	
(a) FIG. NO.	(b) ITEM NO.	SMR CODE	NATIONAL STOCK NUMBER	PART NUMBER	FSCM	DESCRIPTION USABLE ON CODE	U/M	QTY INC IN UNIT
GROUP 0505 FAN ASSEMBLY FIG. 77 FAN CLUTCH ASSEMBLY, FAN, AND BELTS								
77	1	PAOZZ	5305-00-821-3869	MS90728-65	96906	SCREW, CAP, HEXAGON	EA	6
77	2	PAOZZ	5310-00-637-9541	MS35338-46	96906	WASHER, LOCK	EA	6
77	3	PAOZZ	2930-01-089-3058	11669185	19207	IMPELLER, FAN, AXIAL	EA	1
77	4	PAOZZ	5305-00-719-5235	MS90727-114	96906	SCREW, CAP, HEXAGON	EA	3
77	5	PAOZZ	5310-00-584-5272	MS35338-48	96906	WASHER, LOCK	EA	3
77	6	PAOZZ	5310-01-121-1703	2436165	24617	WASHER, FLAT	EA	2
77	7	PAOFF	3020-01-115-2285	FC367E	21102	PULLEY ASSEMBLY	EA	1
77	8	PBFZZ	3020-01-124-6079	FC437X	21102	BRACKET AND SHAFT	EA	1
77	9	PAFZZ	5365-01-126-5192	FD554A	21102	SPACER, RING	EA	2
77	10	PAFZZ	5305-01-161-6000	FD613	21102	SCREW	EA	2
77	11	PAFZZ	5305-01-120-8438	FD208X	96309	SCREW, FAN PULLEY	EA	8
77	12	PAFZZ	2930-01-122-5982	FD515B	21102	PLATE, FAN, THRUST	EA	1
77	13	PAFZZ	5365-00-914-5837	N5002- 500MD	79136	RING, RETAINING	EA	1
77	14	PAFZZ	3110-01-126-1287	FD119A	21102	BEARING, BALL ANNULAR	EA	1
77	15	PAFZZ	3020-01-124-9417	FC439X	21102	PULLEY, CONE	EA	1
77	16	PAFZZ	2930-01-133-6948	FD204B	21102	CAP, THRUST FAN	EA	1
77	17	PAFZZ	5360-01-124-3373	FD19A	21102	SPRING, HELICAL	EA	1
77	18	PAFZZ	2930-01-120-8439	FD65A	21102	CLUTCH FACING, FAN	EA	1
77	19	PAFZZ	5330-01-079-7129	FD145A	21102	PACKING, PREFORMED	EA	1
77	20	PAFZZ	2520-01-088-8172	FD58D	21102	PISTON	EA	1
77	21	PAFZZ	5330-01-079-6513	FD0077	21102	PACKING, PREFORMED	EA	1
77	22	PAFZZ	2520-01-130-8239	FD203A	21102	SPACER, CLUTCH	EA	1
77	23	PAFZZ	3110-00-100-2368	FD22A	21102	BEARING, BALL, ANNULAR	EA	2
77	24	PAFZZ	2520-01-123-1638	FD0202	96309	SPACER, CLUTCH	EA	1
77	25	PAFZZ	5365-01-126-8689	FD0210	21102	SPACER, SLEEVE	EA	1
77	26	PAFZZ	2520-01-123-8704	HA467	21102	HOUSING, CLUTCH	EA	1
77	27	PAFZZ	5310-01-079-7036	FD70A	21102	WASHER, RECESSED	EA	1
77	28	PAFZZ	5310-00-982-6810	FD75A	21102	NUT, SELF-LOCKING	EA	1
77	29	PAFZZ	5330-01-126-4556	FD0087	21102	PACKING, PREFORMED	EA	1
77	30	PAFZZ	5330-01-123-2832	FD76A	21102	PACKING, PREFORMED	EA	1
77	31	PAFZZ	5365-01-134-5534	FC33X	21102	PLUG, MACHINE THREAD	EA	1
77	32	PAOZZ	3030-01-118-1318	MS51069C- 49-2	96906	BELTS, V, MATCHED SET	EA	1

END OF FIGURE

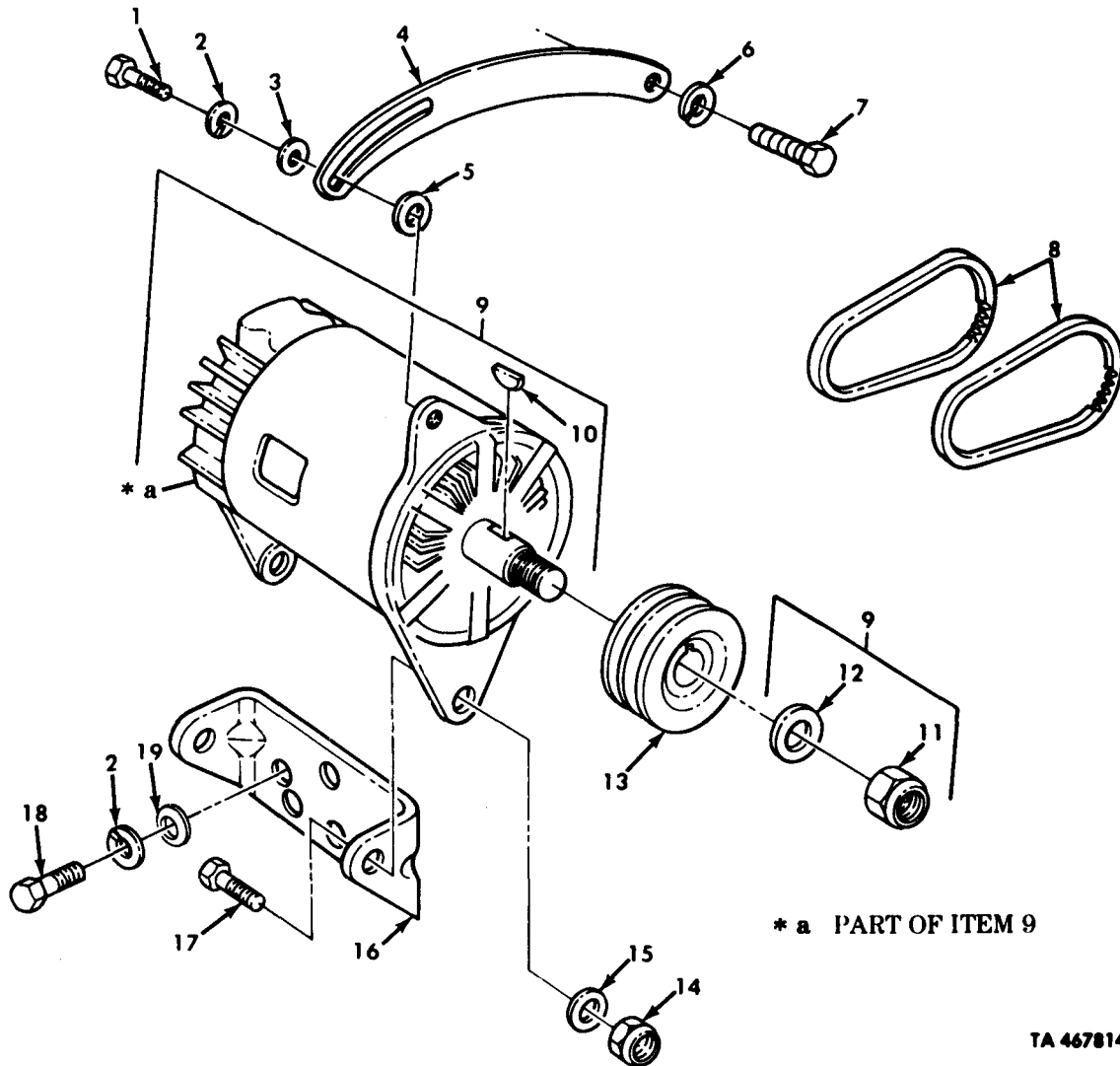
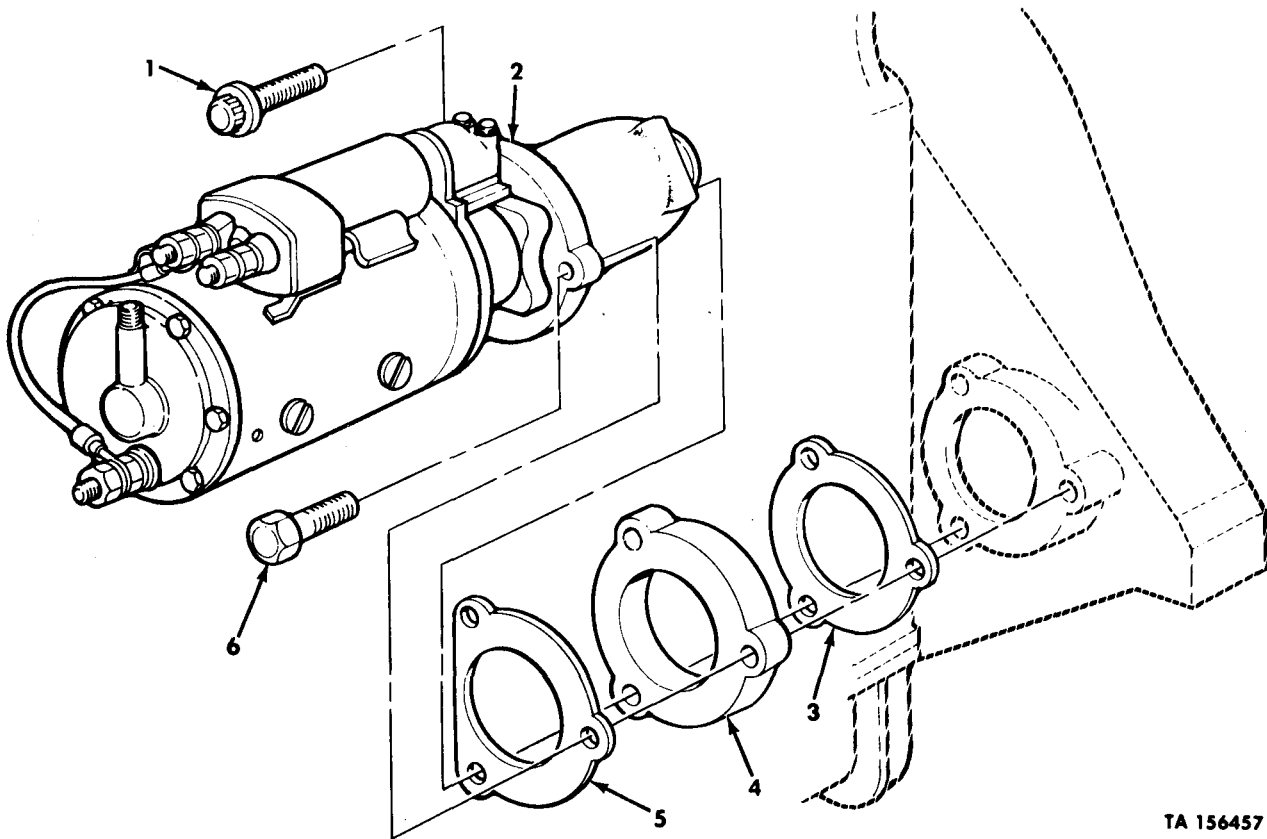

Figure 78. Alternator Assembly, Mounting Hardware, Belts, and Pulley.

(1) ILLUS. (a) FIG. NO.	(2) (b) ITEM NO.	(3) SMR NATIONAL STOCK NUMBER	(4) PART NUMBER	(5) FSCM	(6) DESCRIPTION USABLE ON CODE	(7) U/M	(8) QTY INC IN UNIT
GROUP 06 ELECTRICAL SYSTEM							
0601 ALTERNATOR							
FIG.78 ALTERNATOR ASSEMBLY, MOUNTING HARDWARE, BELTS, AND PULLEY							
78	1	PAOZZ 5305-00-068-0511	MS90728-62	96906	SCREW, CAP, HEXAGON	EA	1
78	2	PAOZZ 5310-00-637-9541	MS35338-46	96906	WASHER, LOCK	EA	5
78	3	PAOZZ 5310-00-809-4061	MS27183-15	96906	WASHER, FLAT	EA	1
78	4	PAOZZ 2920-01-083-5408	11669323	19207	LINK, ADJUSTING	EA	1
78	5	PAOZZ 5310-00-809-4085	MS27183-16	96906	WASHER, FLAT	EA	6
78	6	PAOZZ 5310-00-209-0965	MS35338-47	96906	WASHER, LOCK	EA	1
78	7	PAOZZ 5305-00-709-8482	MS90727-96	96906	SCREW, CAP, HEXAGON	EA	1
78	8	PAOZZ 3030-00-983-2873	MS51065- 48-2	96906	BELTS, V, MATCHED SET	EA	1
78	9	PAOFF 2920-00-909-2483	10929868	19207	ALTERNATOR, ENGINE	EA	1
78	10	PAOZZ 5315-00-616-5526	MS35756-8	96906	KEY, WOODRUFF	EA	1
78	11	PAOZZ 5310-00-449-2381	MS21245-L10	96906	NUT, SELF-LOCKING	EA	1
78	12	PAOZZ 5310-00-614-3505	MS15795-820	96906	WASHER, FLAT	EA	1
78	13	PAOZZ 3020-01-090-6695	11669322	19207	PULLEY, GROVE	EA	1
78	14	PAOZZ 5310-00-274-9364	MS21045-7	96906	NUT, SELF-LOCKING	EA	2
78	15	PAOZZ 5310-00-809-5997	MS27183-17	96906	WASHER, FLAT	EA	2
78	16	PFOZZ 5340-01-197-2183	11669324-1	19207	BRACKET, MOUNTING	EA	1
78	17	PAOZZ 5305-00-914-6133	MS18153-88	96906	SCREW, CAP, HEXAGON	EA	2
78	18	PAOZZ 5305-00-115-9526	MS18154-58	96906	SCREW, CAP, HEXAGON	EA	4
78	19	PAOZZ 5310-00-080-6004	MS27183-14	96906	WASHER, FLAT	EA	4

END OF FIGURE



TA 156457

Figure 79. Starting Motor Assembly and Mounting Hardware.

(1) ILLUS.	(2)	(3)	(4)	(5)	(6)	(7)	(8)
(a) FIG. NO.	(b) ITEM NO.	SMR CODE	NATIONAL STOCK NUMBER	PART NUMBER	FSCM	DESCRIPTION USABLE ON CODE	U/M INC IN UNIT
GROUP 0603 STARTER							
FIG. 79 STARTING MOTOR ASSEMBLY AND MOUNTING HARDWARE							
79	1	PAOZZ	5306-01-106-3850	11664479-1	19207	BOLT, MACHINE	EA 1
79	2	PAOFF	2920-00-304-3493	MS53011-1	96906	STARTER, ENGINE	EA 1
79	3	PAOZZ	5330-00-143-7737	11664431	19207	GASKET PART OF KIT P/N 3011472	EA 1
79	4	PAOZZ	5365-01-104-3804	11664432-1	19207	FLANGE, STARTING MOTOR	EA 1
79	5	PAOZZ	5330-00-252-3274	11664480	19207	GASKET PART OF KIT P/N 3011472	EA 1
79	6	PAOZZ	5305-00-724-7221	MS90728-163	96906	SCREW, CAP, HEXAGON	EA 2

END OF FIGURE

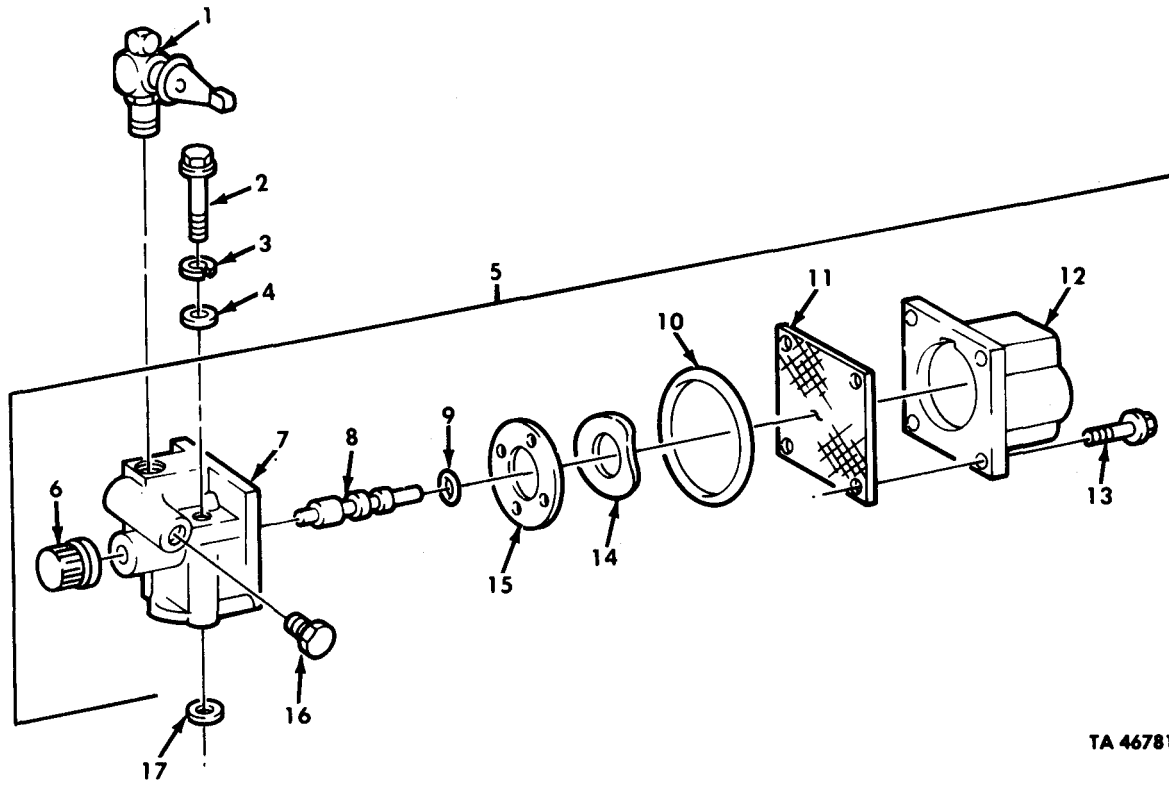

TA 467815

Figure 80. Shutdown Valve and Mounting Hardware.

(1) ILLUS. (a) FIG. NO.	(2) (b) ITEM NO.	(3) SMR CODE	(4) NATIONAL STOCK NUMBER	(5) PART NUMBER	(6) FSCM	(7) DESCRIPTION USABLE ON CODE	(8) QTY INC IN UNIT
						GROUP 0606 FUEL SHUTOFF VALVE FIG. 80 SHUTDOWN VALVE AND MOUNTING HARDWARE	
80	1	PAOZZ	4820-00-588-8604	51807	30327	VALVE PLUG	EA 1
80	2	PAFZZ	5305-00-509-8106	S189-C	15434	SCREW,CAP, SOCKET	EA 2
80	3	PAFZZ	5310-00-484-1718	181466	15434	WASHER, LOCK	EA 2
80	4	PAFZZ	5310-00-262-2986	67684	15434	WASHER, FLAT	EA 2
80	5	PAFFF	4810-01-187-4925	3035344	15434	VALVE, SOLENOID	EA 1
80	6	PAFZZ	5355-00-082-1189	129838	15434	KNOB	EA 1
80	7	PBFZZ	2990-00-829-5600	129826	15434	HOUSING, SHUTOFF	EA 1
80	8	PAFZZ	4820-01-085-2616	3000266	15434	SHAFT, SHOULDERED	EA 1
80	9	PAFZZ	5330-00-132-0274	190876	15434	PACKING, PREFORMED PART OF KIT P/N 3010240	EA 1
80	10	PAFZZ	5330-00-081-9299	129888	15434	PACKING, PREFORMED PART OF KIT P/N 3010240	EA 1
80	11	PAFZZ	2910-00-084-7787	129839	15434	COVER, ACCESS	EA 1
80	12	PBFZZ	2910-00-085-7436	134074	15434	COIL, ASSEMBLY, SHUTDOWN	EA 1
80	13	PAFZZ	5305-00-138-9848	187556	15434	SCREW, MACHINE	EA 4
80	14	PAFZZ	5310-00-082-1888	129768	15434	WASHER, SPING	EA 1
80	15	PAFZZ	2910-01-146-1048	3030970	15434	DISK, VALVE	EA 1
80	16	PAFZZ	4730-00-011-3175	3025458	15434	PLUG, PIPE	EA 1
80	17	PAFZZ	5330-00-951-3538	TS33-016	91265	GASKET PART OF KIT P/N 3010240	EA 1

END OF FIGURE

(1) ILLUS. (a) FIG. NO.	(2) (b) ITEM NO.	(3) SMR CODE	(4) NATIONAL STOCK NUMBER	(5) PART NUMBER	(6) FSCM	(7) DESCRIPTION USABLE ON CODE	(8) QTY INC IN UNIT
GROUP 0607 SWITCHES AND CIRCUIT BREAKERS FIG.81 CONTROL PANEL, LIGHT SWITCH, AND FUEL TANK SELECTOR SWITCH							
81	1	PAOOOO	6110-01-108-9125	12277153-1	19207	LIGHT SET, INDICATOR	EA 1
81	2	PAOZZ	5310-00-045-3299	MS35338-42	96906	WASHER, LOCK	EA 10
81	3	PAOZZ	5305-00-984-6189	MS35206-241	96906	SCREW, MACHINE	EA 10
81	4	PAOOOO	6220-00-669-5623	MS51329-1	96906	STOPLIGHT - TAILLIGHT	EA 3
81	5	PAOZZ	6210-00-548-0504	7358672	19207	LENS LIGHT	EA 1
81	6	PAOZZ	6240-00-266-9940	MS25231-1829	96906	LAMP, INCANDESCENT	EA 1
81	7	PAOOOO	6220-01-108-5108	12277167	19207	INDICATOR LIGHT	EA 1
81	8	PAOZZ	6220-01-129-5740	12277166	19207	LENS, LIGHT	EA 1
81	9	PAOZZ	6240-00-266-9940	MS25231-1829	96906	LAMP, INCANDESCENT	EA 1
81	10	PAOOOO	6210-01-124-9301	8376499-1	19207	LIGHT, INDICATOR	EA 1
81	11	PAOZZ	6220-00-451-8161	7358622-1	19204	LENS, HI BEAM	EA 1
81	12	PAOZZ	6240-00-266-9940	MS25231-1829	96906	LAMP, INCANDESCENT	EA 1
81	13	XAOZZ		12277152	19207	PANEL, WARNING LIGHT	EA 1
81	14	PAOZZ	5930-00-898-0500	MS39060-1	96906	SWITCH, ROTARY	EA 1
81	15	PAOOOO	5930-00-130-5349	5381088	19207	HANDLE, SWITCH UOC:DAE, DAF, DAG, DAH, DAL, DAQ, DAR, V06, V07, V18, V19, V20, V21, V22	EA 1
81	16	PAOZZ	5930-01-197-8661	5381051	19207	LEVER, FUEL UOC:DAE, DAF, DAG, DAH, DAL, DAQ, DAR, V06, V07, V18, V19, V20, V21, V22	EA 1
81	17	PAOZZ	5330-01-110-4062	7392454	19207	WASHER, FELT UOC:DAE, DAF, DAH, DAL, DAQ, DAR, V06, V07, V18, V19, V20, V21, V22	EA 1
81	18	PAOZZ	5310-01-108-5236	5381087	19207	WASHER, SHOULDERED UOC:DAE, DAF, DAG, DAH, DAL, DAQ, DAR, V06, V07, V18, V19, V20, V21, V22	EA 1
81	19	PAOZZ	5305-00-990-6444	MS35207-261	96906	SCREW, MACHINE UOC:DAE, DAF, DAG, DAH, DAQ, DAR, V06, V07, V18, V19, V20, V21, V22	EA 2
81	20	PFOZZ	5340-00-176-0868	7059461	19207	BRACKET, ANGLE UOC:DAE, DAF, DAG, DAH, DAL, DAQ, DAR, V06, V07, V18, V19, V20, V22	EA 1
81	21	PFOOO	6150-01-145-0361	12277231	19207	LEAD ASSEMBLY UOC:DAE, DAF, DAG, DAH, DAL, DAQ, DAR, V06, V07, V18, V19, V20, V21, V22	EA 1
81	22	PBOZZ	5940-00-399-6676	8338564	19207	TERMINAL ASSEMBLY UOC:DAE, DAF, DAG, DAH, DAL, DAQ, DAR, V06, V07, V18, V19, V20, V21, V22	EA 2
81	23	PBOZZ	5970-00-833-8562	8338562	19207	INSULATOR, BUSHING UOC:DAE, DAF, DAG, DAH, DAQ, DAR, V06, V07, V18, V19, V20, V21, V22	EA 2
81	24	PBOZZ	5935-00-399-6673	7982401	19207	CONNECTOR UOC:DAE, DAF, DAG, DAH, DAL, DAQ, DAR, V06, V07, V18, V19, V20, V21, V22	EA 2

(1) ILLUS. (a) FIG. NO.	(2) (b) ITEM NO.	(3) SMR CODE	(3) NATIONAL STOCK NUMBER	(4) PART NUMBER	(5) FSCM	(6) DESCRIPTION USABLE ON CODE	(7) U/M	(8) QTY INC IN UNIT
81	25	PBOZZ	9905-00-752-4649	M43436/1-1	81349	BAND MARKER UOC:DAE,DAF,DAG,DAH,DAL,DAQ,DAR,V06,V07,V18, V19,V20,V21,V22	EA	2
81	26	PAOZZ	5310-00-877-5797	MS21044-N3	96906	NUT, SELF-LOCKING UOC:DAE,DAF,DAG,DAH,DAL,DAQ,DAR,V06,V07,V18 V19,V20,V21,V22	EA	2
81	27	PAOZZ	5305-00-989-7435	MS35207-264	96906	SCREW, MACHINE	EA	8
81	28	PAOZZ	2920-00-307-8856	MS51113-1	96906	SWITCH, ASSEMBLY	EA	1

END OF FIGURE

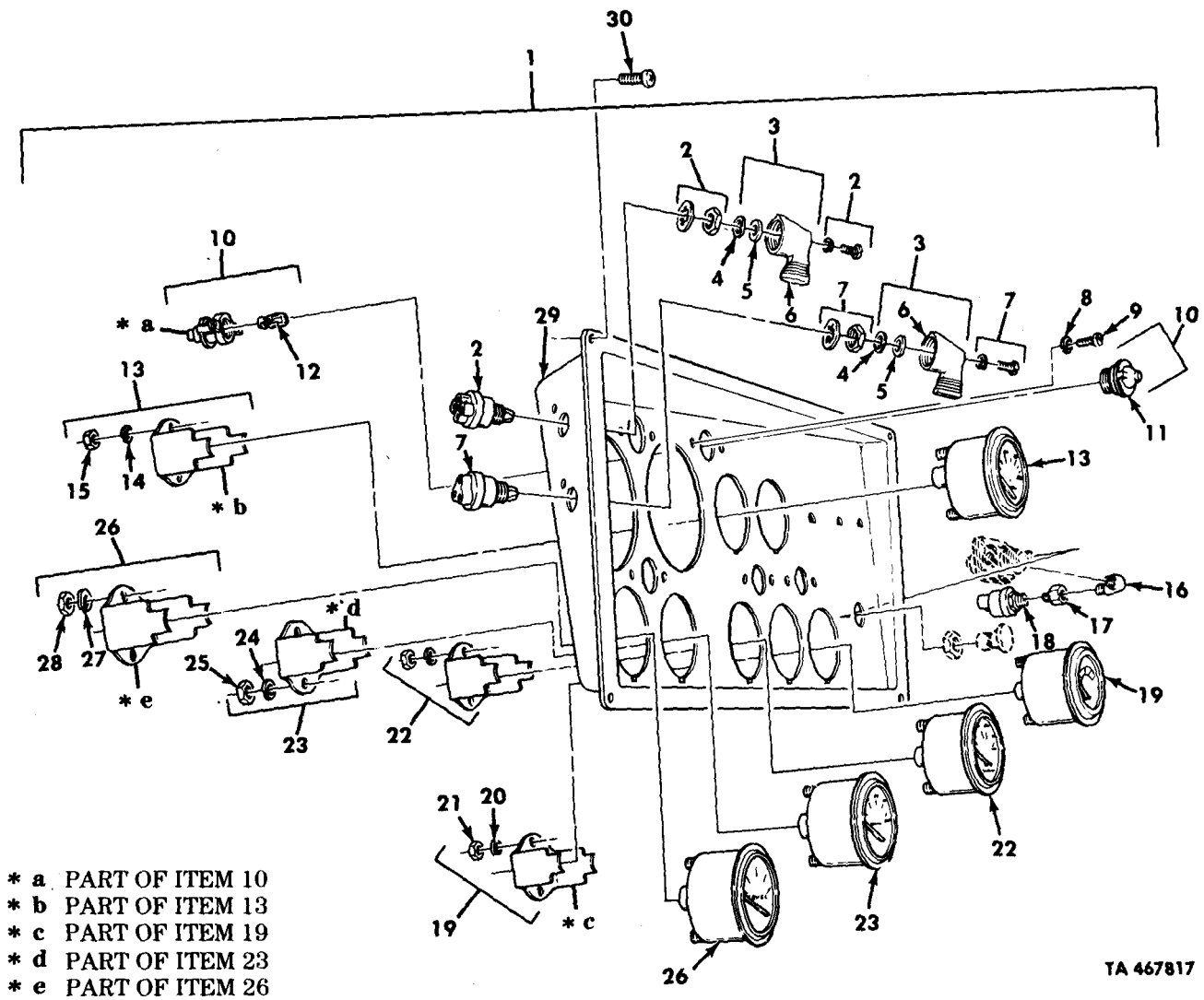

- * a PART OF ITEM 10
- * b PART OF ITEM 13
- * c PART OF ITEM 19
- * d PART OF ITEM 23
- * e PART OF ITEM 26

TA 467817

Figure 82. Instrument Cluster Assembly.

(1) ILLUS. (a) FIG. NO.	(2) (b) ITEM NO.	(3) SMR CODE	(4) NATIONAL STOCK NUMBER	(5) PART NUMBER	(6) DESCRIPTION FSCM USABLE ON CODE	(7) U/M	(8) QTY INC IN UNIT
GROUP 0607 SWITCHES AND CIRCUIT BREAKERS FIG.82 INSTRUMENT CLUSTER ASSEMBLY							
82	1	PB000	2540-01-149-5830	12277176-1	19207 CLUSTER ASSEMBLY	EA	1
82	2	PA000	5930-00-699-9438	MS39060-2	96906 SWITCH, ROTARY	EA	1
82	3	PA000	5930-00-130-5349	5381088	19207 HANDLE, SWITCH	EA	2
82	4	PAOZZ	5310-01-108-5236	5381087	19207 WASHER, SHOULDERED	EA	2
82	5	PAOZZ	5310-01-110-4062	7392454	19207 WASHER, FELT	EA	2
82	6	PAOZZ	5930-01-197-8661	5381051	19207 LEVER, MANUAL	EA	2
82	7	PAOZZ	5930-00-134-5036	11614131	19207 SWITCH, ROTARY	EA	1
82	8	PAOZZ	5310-00-045-3299	MS35338-42	96906 WASHER, LOCK	EA	10
82	9	PAOZZ	5305-00-984-6189	MS35206-241	96906 SCREW, MACHINE	EA	10
82	10	PA000	6210-00-699-9458	8376500	19207 LIGHT, INDICATOR	EA	5
82	11	PFOZZ	6210-00-337-7345	7358621	19207 LENS, LIGHT	EA	5
82	12	PAOZZ	6240-00-266-9940	MS25231-1829	96906 LAMP, INCANDESCENT	EA	5
82	13	PA000	6685-00-936-2139	MS24543-2	96906 INDICATOR, TEMPERATURE	EA	1
82	14	PAOZZ	5310-00-045-3296	MS35338-43	96906 WASHER, LOCK	EA	2
82	15	PAOZZ	5310-00-934-9751	MS35650-302	96906 NUT, PLAIN, HEXAGON	EA	2
82	16	PAOZZ	4730-00-287-1649	127960	21450 ELBOW, PIPE	EA	1
82	17	PAOZZ	4730-00-226-8874	1-4X1-8FGS	30780 REDUCER, PIPE	EA	1
82	18	PAOZZ	5930-01-090-7634	11669414	19207 PRESSURE, SWITCH	EA	1
82	19	PA000	6625-01-086-9580	MS24532-2REVG	96906 METER, SPECIAL SCALE	EA	1
82	20	PAOZZ	5310-00-045-3296	MS35338-43	96906 WASHER, LOCK	EA	2
82	21	PAOZZ	5310-00-934-9751	MS35650-302	96906 NUT, PLAIN, HEXAGON	EA	2
82	22	PAOZZ	6685-01-098-5110	11669355	19207 GAGE, TEMPERATURE	EA	1
82	23	PA000	6620-00-115-9042	MS24540-2	96906 GAGE, PRESSURE, DIAL	EA	1
82	24	PAOZZ	5310-00-045-3296	MS35338-43	96906 WASHER, LOCK	EA	2
82	25	PAOZZ	5310-00-934-9751	MS35650-302	96906 NUT, PLAIN, HEXAGON	EA	2
82	26	PA000	6680-00-933-3600	MS24544-2	96906 INDICATOR, LIQUID	EA	1
82	27	PAOZZ	5310-00-045-3296	MS35338-43	96906 WASHER, LOCK	EA	2
82	28	PAOZZ	5310-00-934-9751	MS35650-302	96906 NUT, PLAIN, HEXAGON	EA	2
82	29	PFOZZ	2540-01-130-7935	12277175	19207 PANEL, BLANK	EA	1
82	30	PAOZZ	5305-00-989-7435	MS35207-264	96906 SCREW, MACHINE	EA	8

END OF FIGURE

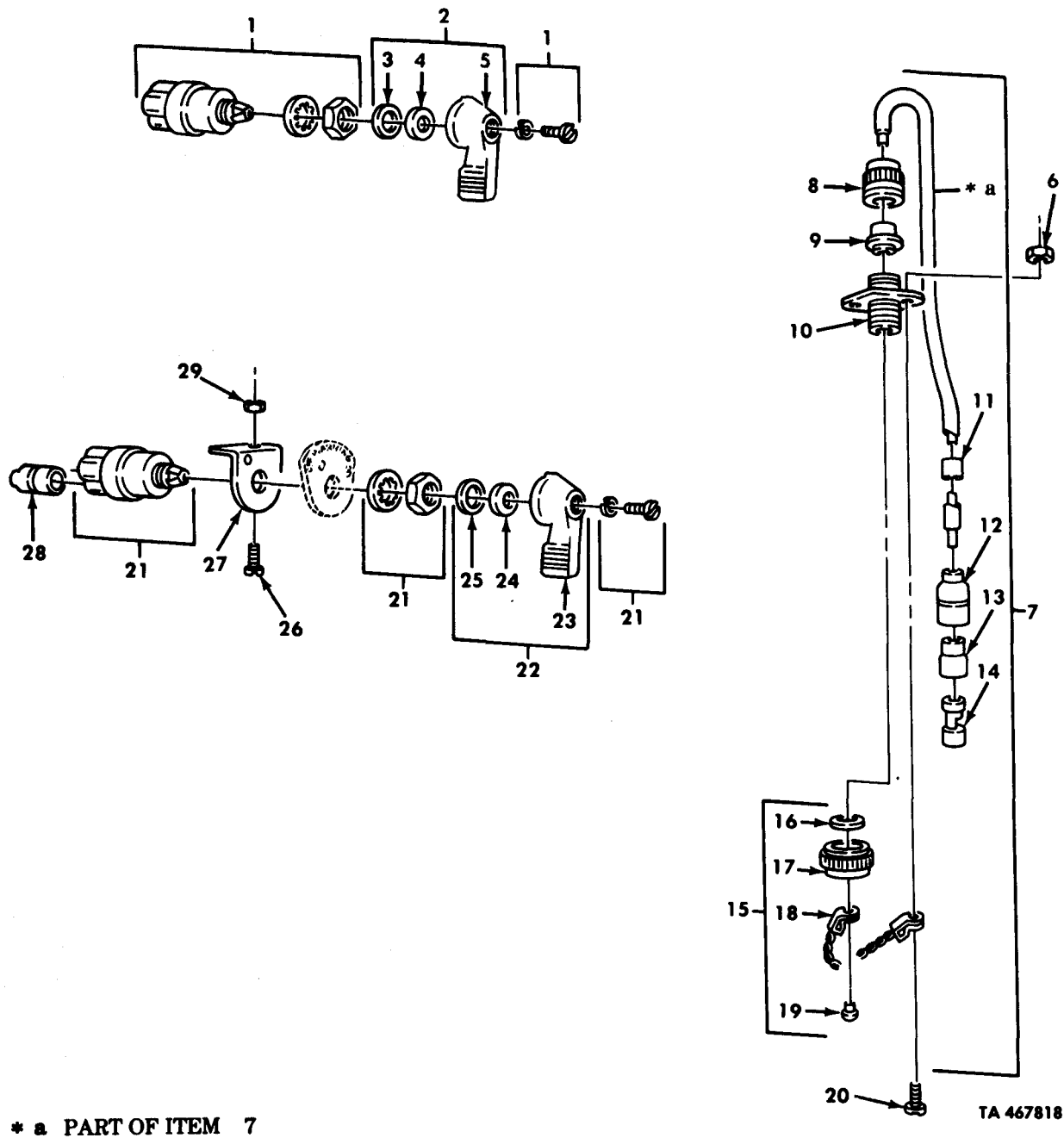
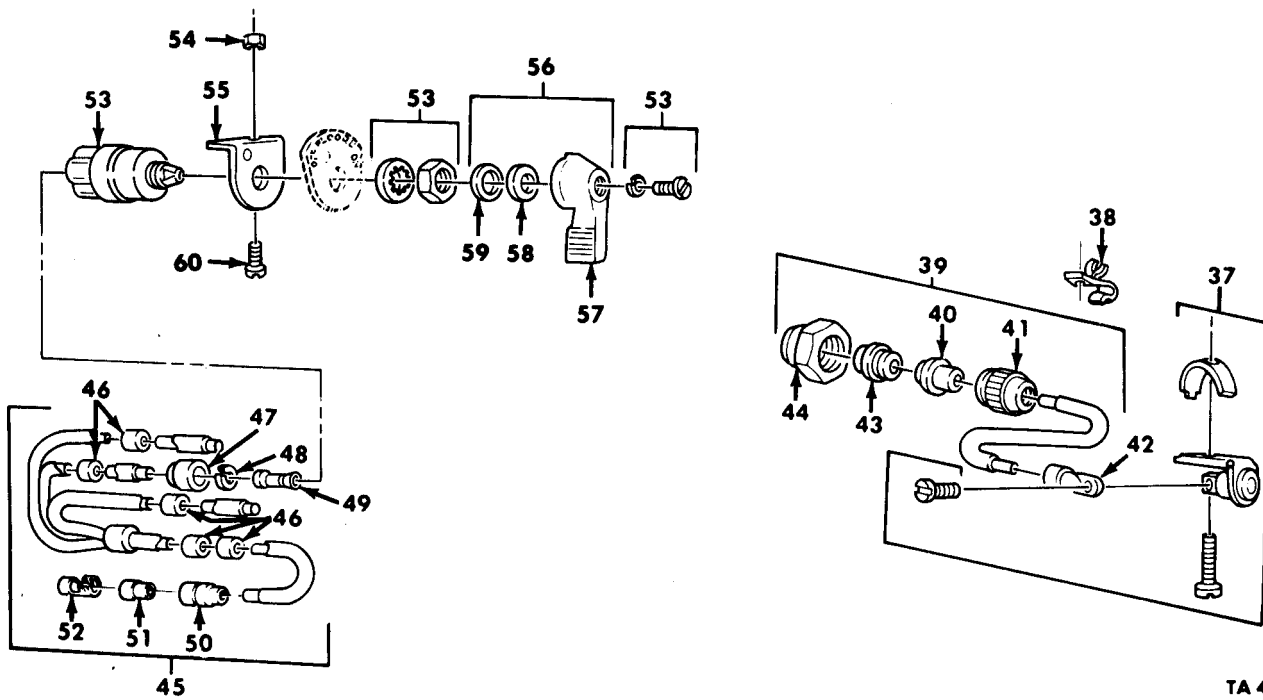
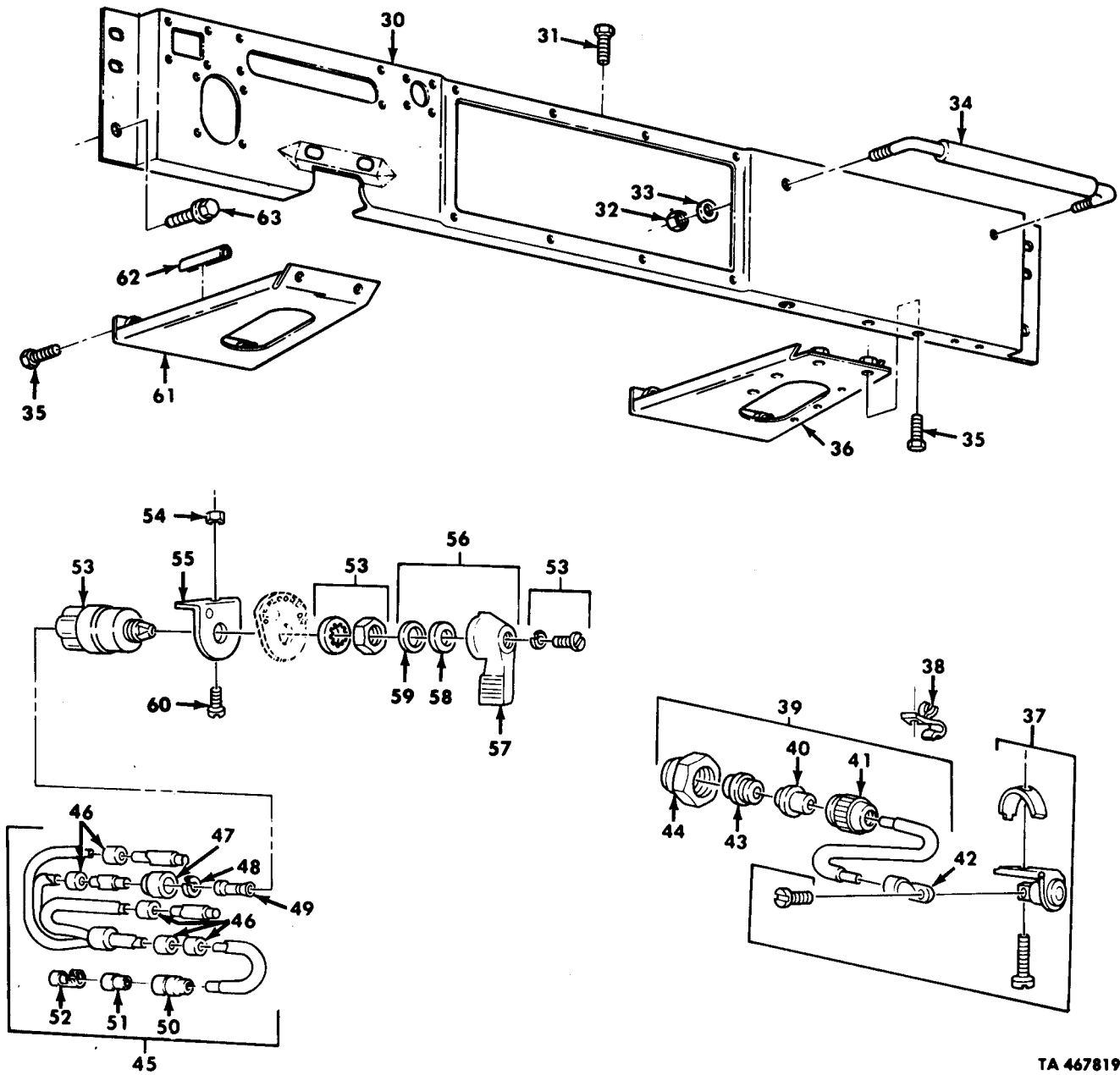

Figure 83. Instrument Panel, Floodlight, Heater, Warning Switches, Lamp Holder, and Auxiliary Receptacle (Sheet 1 of 2).

(1) ILLUS. (a) FIG. NO.	(2) (b) ITEM NO.	(3) SMR CODE	(4) NATIONAL STOCK NUMBER	(5) PART NUMBER	(6) FSCM	(7) DESCRIPTION USABLE ON CODE	(8) QTY INC IN UNIT
GROUP 0607 SWITCHES AND CIRCUIT BREAKERS FIG. 83 INSTRUMENT PANEL, FLOODLIGHT, HEATER, WARNING SWITCHES, LAMP HOLDER, AND AUXILIARY RECEPTACLE							
83	1	PAOZZ	5930-01-098-6743	11669214	19207	SWITCH, HEATER	EA 1
83	2	PAOOO	5930-00-130-5349	5381088	19207	HANDLE, SWITCH	EA 1
83	3	PAOZZ	5310-01-108-5236	5381087	19207	WASHER, SHOULDERED	EA 1
83	4	PAOZZ	5330-01-110-4062	7392454	19207	WASHER, FELT	EA 1
83	5	PAOZZ	5930-01-197-8661	5381051	19207	LEVER, SWITCH	EA 1
83	6	PAOZZ	5310-00-934-9755	MS35650-362	96906	NUT, PLAIN, HEXAGON UOC: DAV, V39	EA 4
83	7	PFOOO	2590-00-177-8220	7363002	19207	LEAD, ELECTRICAL UOC: DAV, V39	EA 1
83	8	PAOZZ	5935-00-333-3088	7723306	19207	NUT, BUSHING RETAINER UOC: DAV, V39	EA 1
83	9	PAOZZ	5365-00-772-2343	7722343	19207	BUSHING, RUBBER UOC: DAV, V39	EA 1
83	10	PAOZZ	5935-01-130-3536	7720497	19207	RECEPTACLE UOC: DAV, V39	EA 1
83	11	PAOZZ	9905-01-013-8723	M43436/1-1	81349	BAND, MARKER UOC: DAV, V39	EA 1
83	12	PAOZZ	5935-00-833-8561	8338561	19207	SHELL, ELECTRICAL UOC: DAV, V39	EA 1
83	13	PAOZZ	5970-00-833-8562	8338562	19207	INSULATOR, BUSHING UOC: DAV, V39	EA 1
83	14	PAOZZ	1015-00-798-2997	7982997	19207	TERMINAL, SOLDERED UOC: DAV, V39	EA 1
83	15	PAOOO	5340-00-726-1670	60-37398-12	77820	CAP, PROTECTIVE, DUST UOC: DAV, V39	EA 1
83	16	PAOZZ	5330-00-990-5804	8701226	19207	DISC, SOLID, PLAIN UOC: DAV, V39	EA 1
83	17	PAOZZ	5999-01-123-4557	8701287	19207	CAP, ELECTRICAL UOC: DAV, V39	EA 1
83	18	PAOZZ	4010-01-039-4831	8701233	9207	CHAIN ASSEMBLY UOC: DAV, V39	EA 1
83	19	PFOZZ	5320-01-029-7722	8701223	19207	RIVET, SOLID UOC: DAV, V39	EA 1
83	20	PAOZZ	5305-01-125-1181	425544	21450	SCREW, ASSEMBLED WASHER UOC: DAV, V39	EA 4
83	21	PAOZZ	5930-00-898-0500	MS39060-1	96906	SWITCH, CONVOY WARNING UOC: DAV, V39	EA 1
83	22	PAOOO	5930-00-130-5349	5381088	19207	HANDLE, SWITCH UOC: DAV, V39	EA 2
83	23	PAOZZ	5930-01-197-8661	5381051	19207	LEVER, SWITCH UOC: DAV, V39	EA 1
83	24	PAOZZ	5330-01-110-4062	7392454	19207	WASHER, FELT UOC: DAV, V39	EA 1
83	25	PAOZZ	5310-01-108-5236	5381087	19207	WASHER, SHOULDERED UOC: DAV, V39	EA 1
83	26	PAOZZ	5305-00-990-6444	MS35207-261	96906	SCREW, MACHINE UOC: DAV, V39	EA 2

(1) ILLUS. (a) FIG. NO.	(2) (b) ITEM NO.	(3) SMR CODE	(4) NATIONAL STOCK NUMBER	(5) PART NUMBER	(6) FSCM	(7) DESCRIPTION U/M	(8) QTY INC IN UNIT
83	27	PFOZZ	5340-00-176-0868	7059461	19207	BRACKET, ANGLE UOC: DAV, V39	EA 1
83	28	PAOZZ	5935-00-833-8561	8338561	96906	SHELL, ELECTRICAL UOC: DAV, V39	EA 2
83	29	PAOZZ	5310-00-877-5797	MS21044-N3	96906	NUT, SELF-LOCKING UOC: DAV, V39	EA 2



TA 467819

Figure 83. Instrument Panel, Floodlight, Heater, Warning Switches, Lamp Holder, and Auxiliary Receptacle (Sheet 2 of 2).

(1) ILLUS. (a) FIG. NO.	(2) (b) ITEM NO.	(3) SMR CODE	(4) NATIONAL STOCK NUMBER	(5) PART NUMBER	(6) FSCM	(7) DESCRIPTION USABLE ON CODE	(8) QTY INC IN UNIT
83	30	PFOZZ	2540-01-189-6401	12277177	19207	PANEL, INSTRUMENT	EA 1
83	31	PAOZZ	5305-00-267-8953	MS90727-5	96906	SCREW, CAP, HEXAGON	EA 5
83	32	PAOZZ	5310-00-241-6658	MS51943-34	96906	NUT, SELF-LOCKING	EA 2
83	33	PAOZZ	5310-00-081-4219	MS27183-12	96906	WASHER, FLAT	EA 2
83	34	PFOZZ	2540-01-131-0108	12255921	19207	HANDLE ASSEMBLY	EA 1
83	35	PAOZZ	5305-01-090-7626	7372083-1	19207	SCREW, ASSEMBLED WASHER	EA 6
83	36	PFOZZ	5340-01-090-7644	12255731-2	19207	BRACE ASSEMBLY	EA 1
83	37	PAOZZ	6250-00-741-8960	7418960	19207	LAMP HOLDER UOC: DAV, V39	EA 1
83	38	PAOZZ	5340-01-107-6971	MS51928-1	96906	CLIP, SPRING TENSION UOC: DAV, V39	EA 1
83	39	PFOOO	2590-00-057-1642	7418959	19207	LEAD, ELECTRICAL UOC: DAV, V39	EA 1
83	40	PBOZZ	5365-00-772-2343	7722343	19207	BUSHING, RUBBER UOC: DAV, V39	EA 1
83	41	PAOZZ	5935-00-772-0495	8724198	19207	CONNECTOR, PLUG UOC: DAV, V39	EA 1
83	42	PAOZZ	5940-00-705-6708	7056708	19207	TERMINAL, LUG UOC: DAV, V39	EA 1
83	43	PAOZZ	5935-00-333-3088	7723306	19207	NUT, BUSHING, RETAINER UOC: DAV, V39	EA 1
83	44	PAOZZ	5975-00-522-7125	10-40457-12S	77820	NUT, COUPLING UOC: DAV, V39	EA 1
83	45	PAOOO	2590-01-157-6240	12277230	19207	LEAD ASSEMBLY UOC: DAV, V39	EA 1
83	46	PAOZZ	9905-00-752-4649	M43436/1-1	813493	BAND MARKER UOC: DAV, V39	EA 5
83	47	PAOZZ	5935-00-572-9180	8338566	19207	SHELL, ELECTRICAL UOC: DAV, V39	EA 1
83	48	PAOZZ	5310-00-833-8567	8338567	19207	WASHER, SLOTTED UOC: DAV, V39	EA 1
83	49	PAOZZ	5999-00-057-2929	MS27148-2	96906	CONTACT, ELECTRICAL UOC: DAV, V39	EA 1
83	50	PAOZZ	5935-00-833-8561	8338561	19207	SHELL, ELECTRICAL UOC: DAV, V39	EA 3
83	51	PAOZZ	5970-00-833-8562	8338562	19207	INSULATOR, BUSHING UOC: DAV, V39	EA 3
83	52	PAOZZ	5940-00-399-6676	8338564	19207	TERMINAL, SOLDERED UOC: DAV, V39	EA 3
83	53	PAOZZ	5930-00-699-9438	MS39060-2	96906	SWITCH, ROTARY, FLOODLIGHT UOC: DAV, V39	EA 1
83	54	PAOZZ	5310-00-877-5797	MS21044-N3	96906	NUT, SELF-LOCKING UOC: DAV, V39	EA 2
83	55	PFOZZ	5340-00-176-0868	7059461	19207	BRACKET UOC: DAV, V39	EA 1

(1) ILLUS. (a) FIG. NO.	(2) (b) ITEM NO.	(3) SMR CODE	(4) NATIONAL STOCK NUMBER	(5) PART NUMBER	(6) DESCRIPTION USABLE ON CODE	(7) U/M	(8) QTY INC IN UNIT
83	56	PAOOO	5930-00-130-5349	5381088	19207 HANDLE, SWITCH UOC: DAV, V39	EA	1
83	57	PAOZZ	5930-01-197-8661	5381051	19207 LEVEL, SWITCH UOC: DAV, V39	EA	1
83	58	PAOZZ	5330-01-110-4062	7392454	19207 WASHER, FELT UOC: DAV, V39	EA	1
83	59	PAOZZ	5310-01-108-5236	5381087	19207 WASHER, SHOULDERED UOC: DAV, V39	EA	1
83	60	PAOZZ	5305-00-990-6444	MS35207-261	96906 SCREW, MACHINE UOC: DAV, V39	EA	2
83	61	PAOZZ	5340-01-090-7643	12255731-1	19207 BRACE ASSEMBLY	EA	1
83	62	PFOZZ	9330-00-165-6006	11599001	19207 SLEEVING, NONMETALLIC	EA	1
83	63	PAOZZ	5306-00-042-5859	425859	24617 BOLT, ASSEMBLED WASHER	EA	2

END OF FIGURE

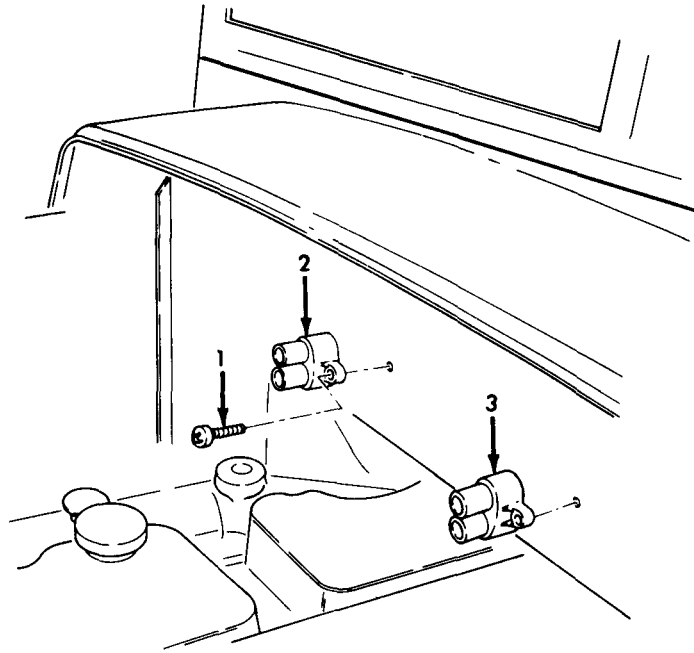

FRONT COWL

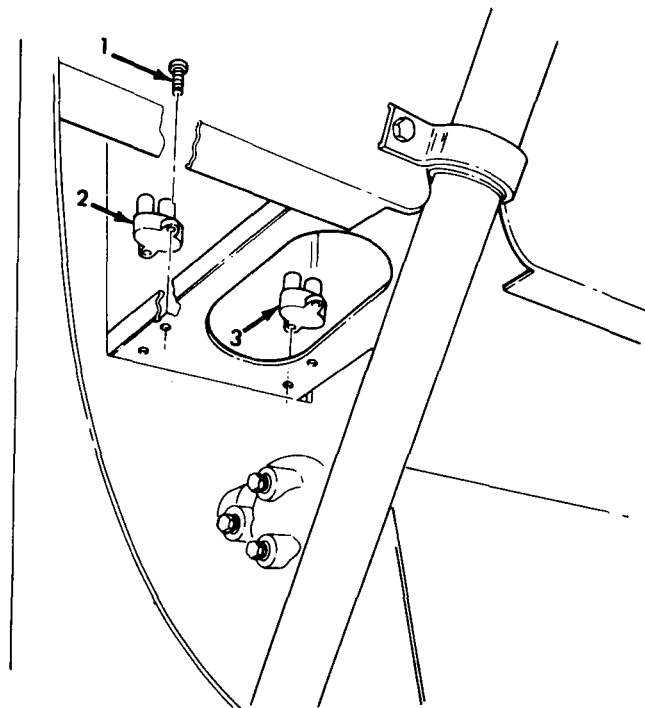

DASH UNDERSIDE

TA 467820

Figure 84. Circuit Breakers.

(1) ILLUS.	(2)	(3)	(4)	(5)	(6)	(7)	(8)
(a) FIG. NO.	(b) ITEM NO.	SMR CODE	NATIONAL STOCK NUMBER	PART NUMBER	FSCM	DESCRIPTION USABLE ON CODE	U/M INC IN UNIT

GROUP 0607 SWITCHES AND CIRCUIT BREAKERS
FIG.84 CIRCUIT BREAKERS

84	1	PAOZZ	5305-00-855-0965	MS24629-38	96906	SCREW,TAPPING	EA 8
84	2	PAOZZ	5925-00-026-4767	M13516/1-1	81349	CIRCUIT BREAKER	EA 2
84	3	PAOZZ	5925-00-333-1584	M13516/1-4	81349	CIRCUIT BREAKER	EA 2

END OF FIGURE

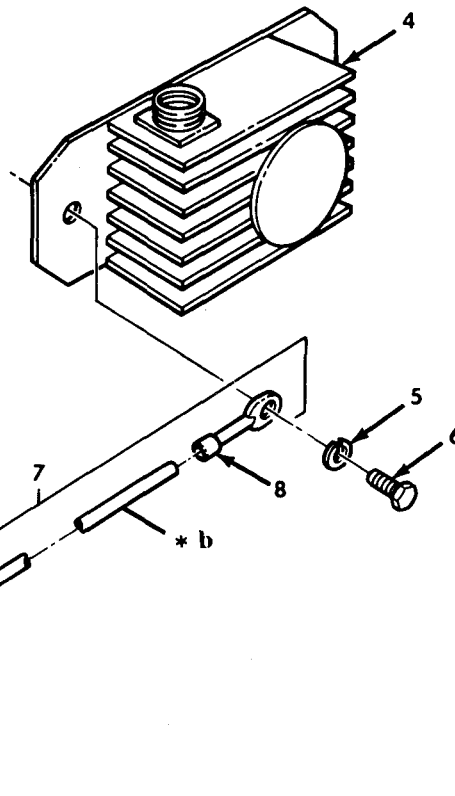
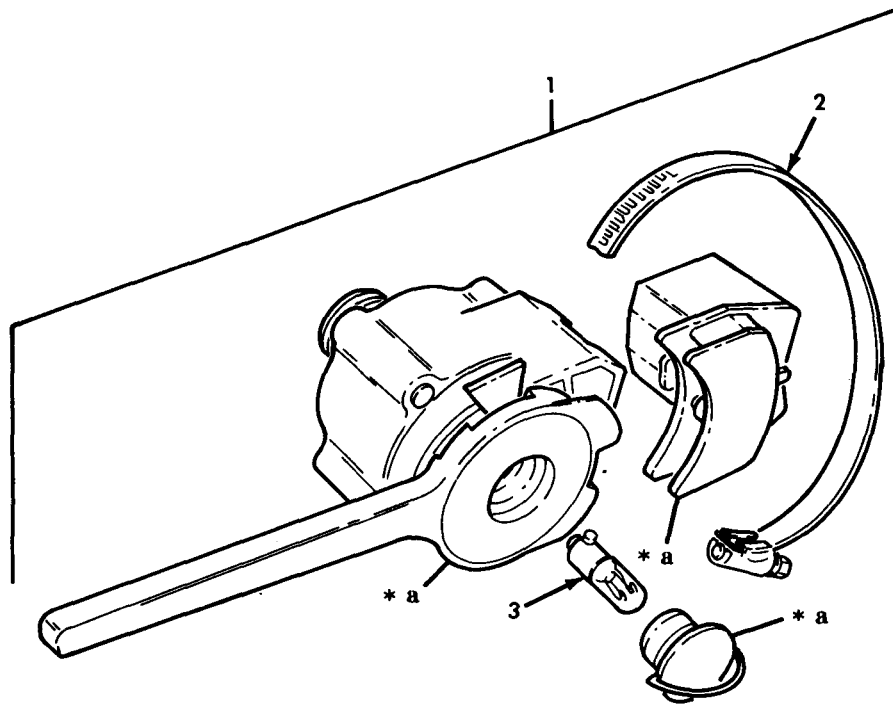

- * a PART OF ITEM 1
- * b PART OF ITEM 7
- * c FOR CALLOUTS SEE FIG. 97

TA 467821

Figure 85. Control Unit and Directional Flasher

(1) ILLUS. (a) FIG. NO.	(2) (b) ITEM NO.	(3) SMR CODE	(4) NATIONAL STOCK NUMBER	(5) PART NUMBER	(6) FSCM	(7) DESCRIPTION USABLE ON CODE	(8) QTY INC IN UNIT
GROUP 0608 DIRECTIONAL TURN INDICATOR CONTROL FIG.85 CONTROL UNIT AND DIRECTIONAL FLASHER							
85	1	PAOOO	6220-00-431-3771	11613632	19207	CONTROL,DIRECTIONAL	EA 1
85	2	PAOZZ	4730-00-909-8627	MS35842-13	96906	CLAMP	EA 1
85	3	PAOZZ	6240-00-419-3185	MS25231- 1873	96906	LAMP,INCANDESCENT	EA 1
85	4	PAOZZ	5945-00-789-3706	11613631	19207	FLASHER,THERMAL	EA 1
85	5	PAOZZ	5310-00-550-1130	MS35333-40	96906	WASHER,LOCK	EA 2
85	6	PAOZZ	5305-00-068-0513	MS90727-6	96906	SCREW,CAP,HEXAGON	EA 2
85	7	PFOOO	2590-01-147-5423	12256051	19207	LEAD,ELECTRICAL	EA 1
85	8	PAOZZ	5940-00-159-1292	MS77074-3	96906	TERMINAL,LUG	EA 1
85	9	PAOZZ	5940-00-531-0530	MS77074-7	96906	TERMINAL,LUG	EA 1

END OF FIGURE

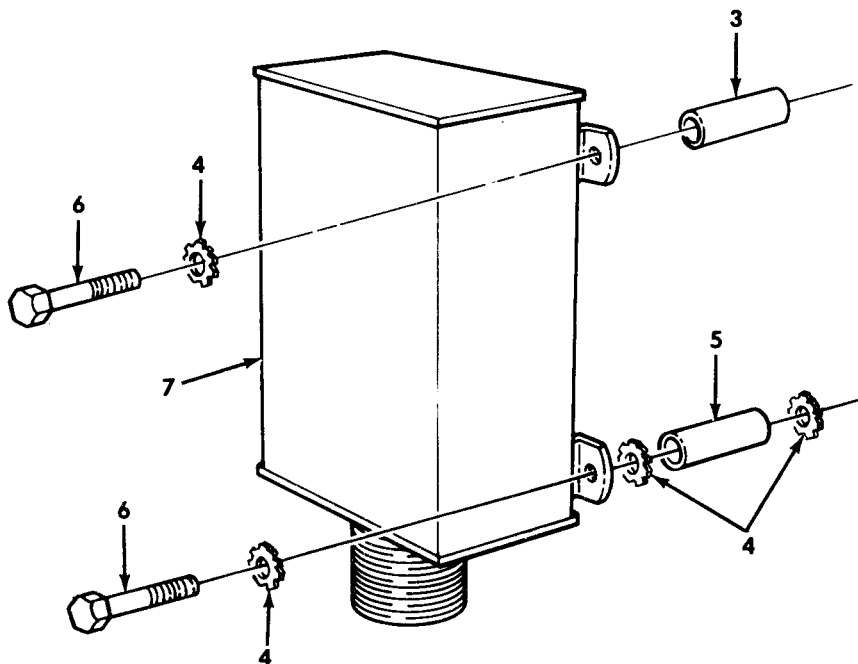
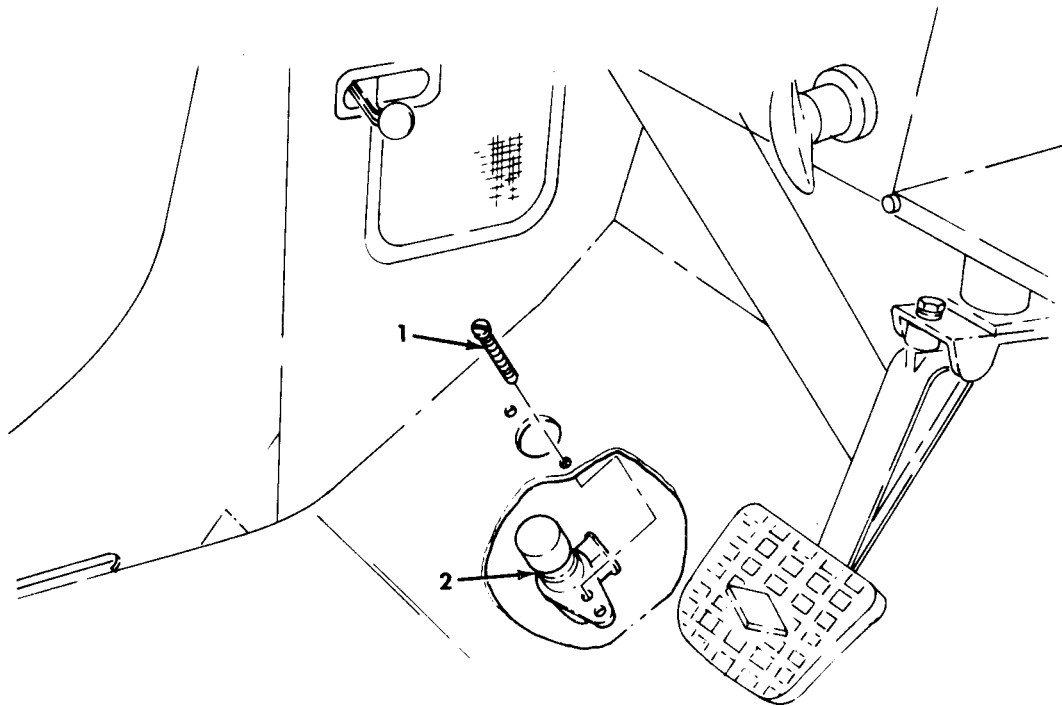

TA 467822

Figure 86. Protective Control Box, High Beam Switch, and Mounting Hardware.

(1) ILLUS. (a) FIG. NO.	(2) (b) ITEM NO.	(3) SMR CODE	(4) NATIONAL STOCK NUMBER	(5) PART NUMBER	(6) FSCM	(7) DESCRIPTION USABLE ON CODE	(8) QTY INC IN UNIT
GROUP 0608 DIRECTIONAL TURN INDICATOR CONTROL FIG.86 PROTECTIVE CONTROL BOX,HIGH BEAM SWITCH,AND MOUNTING HARDWARE							
86	1	PAOZZ	5305-00-988-1724	MS35206-280	96906	SCREW,MACHINE	EA 2
86	2	PAOZZ	2590-00-801-2355	MS53000-1	96906	SWITCH,BEAM SELECTION	EA 1
86	3	PAOZZ	5365-01-106-6060	12256063-1	19207	SPACER,SLEEVE	EA 2
86	4	PAOZZ	5310-00-728-2044	MS45904-73	96906	WASHER, LOCK	EA 8
86	5	PAOZZ	5365-01-117-6655	12256063-3	19207	SPACER,SLEEVE	EA 2
86	6	PAOZZ	5306-00-225-9097	MS90726-42	96906	BOLT,MACHINE	EA 4
86	7	PAOZZ	2590-01-144-8674	11669304	19207	BOX,CONTROL	EA 1

END OF FIGURE

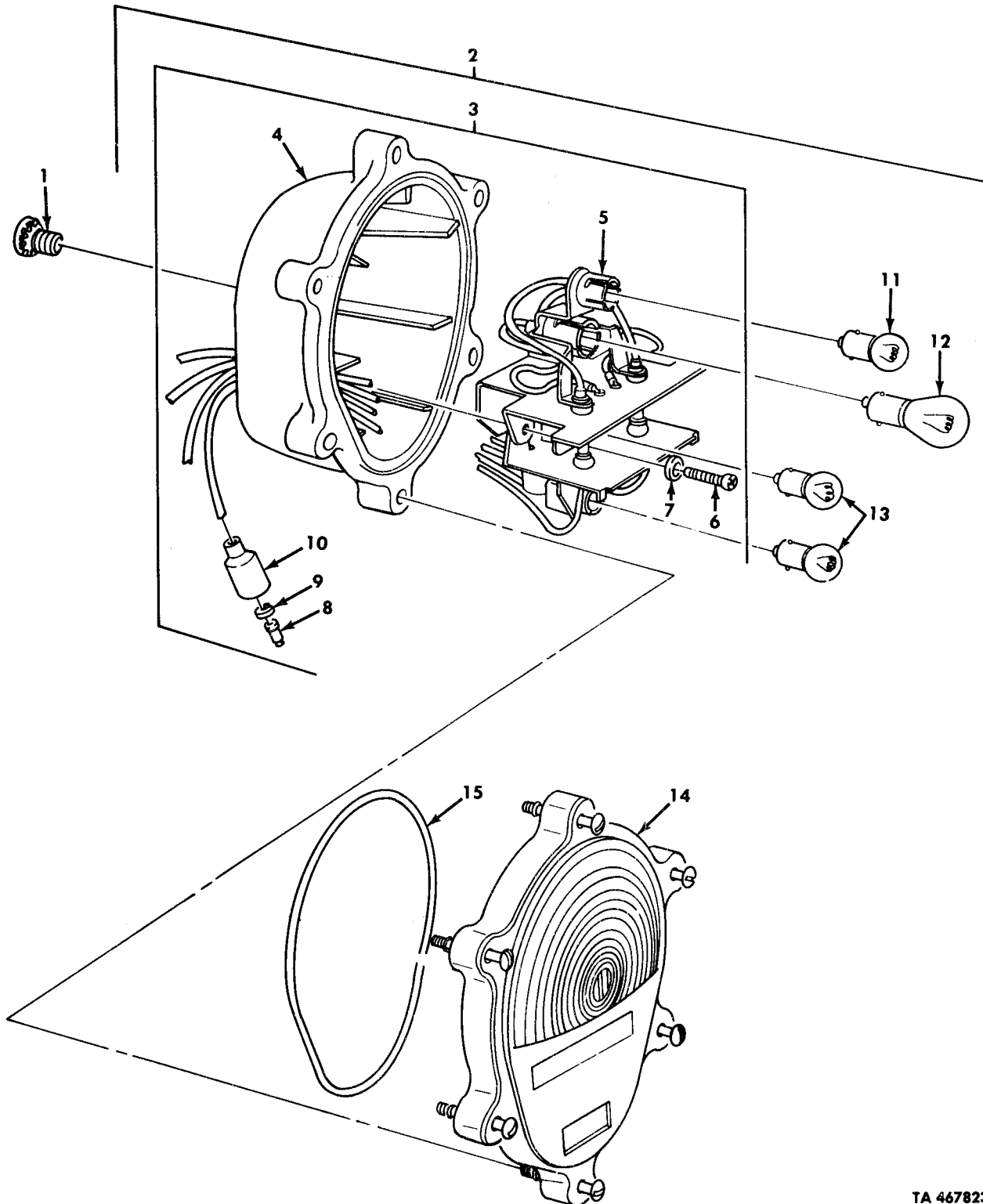
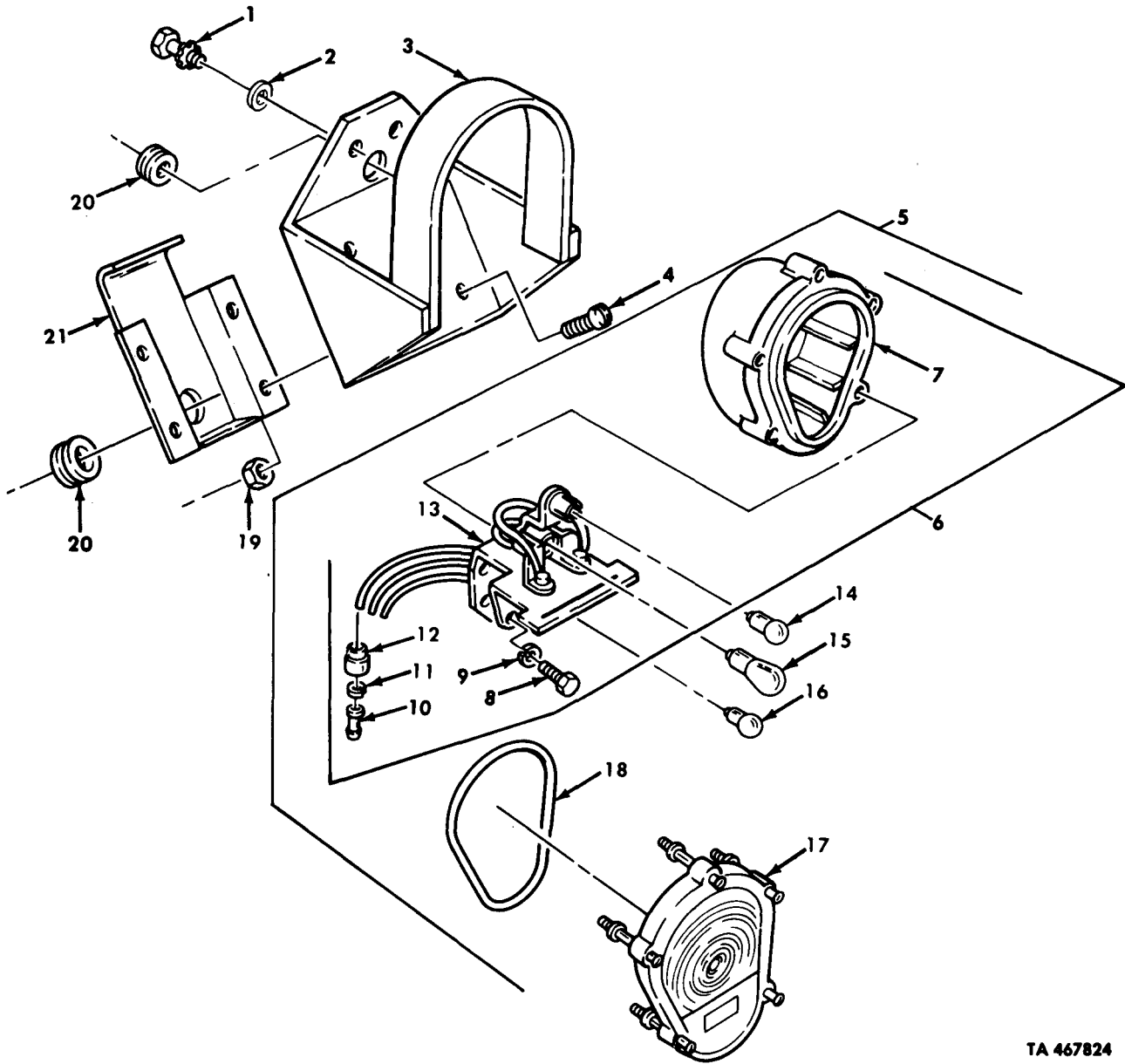

Figure 87. Taillight Assembly and Mounting Hardware,

TA 467823

(1) ILLUS. (a) FIG. NO.	(2) (b) ITEM NO.	(3) SMR CODE	(4) NATIONAL STOCK NUMBER	(5) PART NUMBER	(6) FSCM	(7) DESCRIPTION USABLE ON CODE	(8) QTY INC IN UNIT
GROUP 0609 LIGHTS FIG. 87 TAILLIGHT ASSEMBLY AND MOUNTING HARDWARE							
87	1	PAOZZ	5305-00-042-3568	423568	21450	SCREW, ASSEMBLED	EA 4
87	2	PAOOO	6220-01-093-4439	MS52125-2	96906	STOPLIGHT-TAILLIGHT	EA 2
87	3	PAOOO	2510-01-067-4717	11639520	19207	BODY ASSEMBLY	EA 1
87	4	XDOZZ		11639522	19207	HOUSING, TAILLIGHT	EA 1
87	5	XDOZZ		11639524	19207	BRACKET & CABLE ASSEMBLY	EA 1
87	6	PAOZZ	5305-00-432-4170	MS51861-35	96906	SCREW, TAPPING	EA 5
87	7	PAOZZ	5310-00-045-3299	MS35338-42	96906	WASHER, LOCK	EA 5
87	8	PAOZZ	5999-00-057-2929	MS27148-2	96906	CONTACT, ELECTRICAL	EA 4
87	9	PAOZZ	5310-00-833-8567	8338567	19207	WASHER, SLOTTED	EA 4
87	10	PAOZZ	5935-00-572-9180	8338566	19207	SHELL, ELECTRICAL	EA 4
87	11	PAOZZ	6240-00-019-3093	MS15570-623	96906	LAMP, INCANDESCENT	EA 1
87	12	PAOZZ	6240-00-044-6914	MS35478-1683	96906	LAMP, INCANDESCENT	EA 1
87	13	PAOZZ	6240-00-019-0877	MS15570-1251	96906	LAMP, INCANDESCENT	EA 2
87	14	PAOZZ	6220-00-179-4324	11639535	19207	LENS, LIGHT	EA 1
87	15	PAOZZ	5330-00-462-0907	11639519-2	19207	PACKING, PREFORMED	EA 1

END OF FIGURE



TA 467824

Figure 88. Front Composite Light and Mounting Hardware.

(1) ILLUS. (a) FIG. NO.	(2) (b) ITEM NO.	(3) SMR CODE	(4) NATIONAL STOCK NUMBER	(5) PART NUMBER	(6) FSCM	(7) DESCRIPTION USABLE ON CODE	(8) QTY INC IN UNIT
GROUP 0609 LIGHTS							
FIG. 88 FRONT COMPOSITE LIGHT AND MOUNTING HARDWARE							
88	1	PAOZZ	5305-00-042-3568	423568	21450	SCREW, ASSEMBLED	EA 4
88	2	PAOZZ	5310-00-595-7237	MS35333-42	96906	WASHER, LOCK	EA 4
88	3	PAOZZ	6220-00-428-5943	11658687	19207	LIGHT, HOOD, VEHICLE	EA 2
88	4	PAOZZ	5306-00-050-1238	MS90727-32	96906	BOLT, MACHINE	EA 8
88	5	PAOOO	6220-00-880-1624	11614156	19207	LIGHT, ASSEMBLY	EA 2
88	6	PAOOO	2510-01-067-4718	11639541	19207	BODY ASSEMBLY	EA 1
88	7	XAOZZ		11639542	19207	BODY	EA 1
88	8	PAOZZ	5305-00-431-4170	MS51861-35	96906	SCREW, TAPPING	EA 5
88	9	PAOZZ	5310-00-045-3299	MS35338-42	96906	WASHER, LOCK	EA 5
88	10	PAOZZ	5999-00-057-2929	MS27148-2	96906	CONTACT, ELECTRICAL	EA 3
88	11	PAOZZ	5310-00-833-8567	8338567	19207	WASHER, SLOTTED	EA 3
88	12	PAOZZ	5935-00-572-9180	8338566	19207	SHELL, ELECTRICAL	EA 3
88	13	XAOZZ		11639543	19207	BRACKET AND CABLE	EA 1
88	14	PAOZZ	6240-00-019-3093	MS15570-623	96906	LAMP, INCANDESCENT	EA 1
88	15	PAOZZ	6240-00-044-6914	MS35478-1683	96906	LAMP, INCANDESCENT	EA 1
88	16	PAOZZ	6240-00-019-0877	MS15570-1251	96906	LAMP, INCANDESCENT	EA 1
88	17	PAOZZ	6220-00-179-4325	11639546	19207	LENS, LIGHT	EA 1
88	18	PAOZZ	5330-00-463-0200	11639519-1	19207	PACKING, PREFORMED	EA 1
88	19	PAOZZ	5310-00-241-6658	MS51943-34	96906	NUT, SELF-LOCKING	EA 8
88	20	PAOZZ	5325-00-276-6091	AN931-11-16	88044	GROMMET, NONMETALLIC	EA 4
88	21	PAOZZ	2590-00-178-1036	7397758	19207	COVER, ACCESS	EA 2

END OF FIGURE

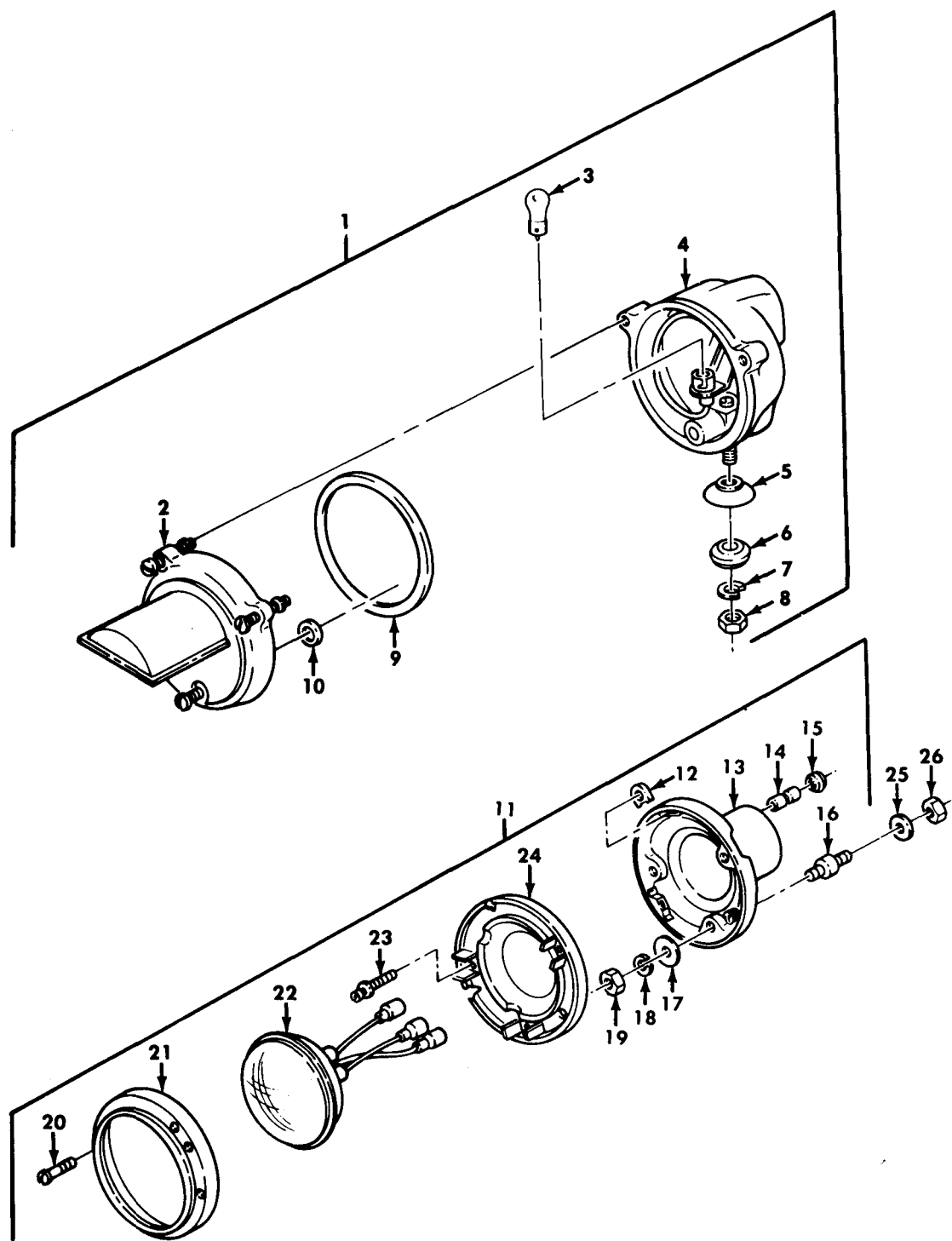

TA 467825

Figure 89. Blackout Lamp and Headlight.

(1) ILLUS. FIG. NO.	(2) (a) (b) ITEM NO.	(3) SMR CODE	(4) NATIONAL STOCK NUMBER	(5) PART NUMBER	(6) FSCM	(7) DESCRIPTION USABLE ON CODE	(8) QTY INC IN UNIT
GROUP 0609 LIGHTS FIG. 89 BLACKOUT LAMP AND HEADLIGHT							
89	1	PAOOO	6220-01-094-1440	DC8225-1	34904	HEADLIGHT, BLACKOUT	EA 1
89	2	PAOZZ	6220-01-107-2613	DC8218	34904	RIM, HEADLIGHT	EA 1
89	3	PAOZZ	6240-00-044-6914	MS35478-1683	96906	LAMP, INCANDESCENT	EA 1
89	4	PAOZZ	6220-01-128-0087	DC8217	34904	HOUSING ASSEMBLY, LAMP	EA 1
89	5	PAOZZ	5310-01-100-2067	11668979	19207	WASHER, LOCK	EA 1
89	6	PAOZZ	5310-00-350-2655	5294507	19207	WASHER, FINISHING	EA 1
89	7	PAOZZ	5310-00-637-9541	MS35338-46	96906	WASHER, LOCK	EA 1
89	8	PAOZZ	5310-00-732-0558	MS51967-8	96906	NUT, PLAIN, HEXAGON	EA 1
89	9	PAOZZ	5330-01-037-0663	DC8211	34904	GASKET	EA 1
89	10	PAOZZ	5330-01-076-6172	DC8226	34904	GASKET	EA 1
89	11	PAOOO	6220-00-678-9045	8741462	19207	HEADLIGHT	EA 2
89	12	PAOZZ	5310-00-241-6921	8741435	19207	NUT, BLANK	EA 2
89	13	PAOZZ	6220-00-443-0589	8741461	19207	HOUSING, HEADLAMP	EA 1
89	14	PAOZZ	5935-00-807-4109	8741492	19207	ADAPTER, CONNECTOR	EA 3
89	15	PAOZZ	5325-00-088-6147	8741442	19207	GROMMET, NONMETALLIC	EA 3
89	16	PAOZZ	5340-00-182-3726	8741441	19207	MOUNT, RESILIENT	EA 3
89	17	PAOZZ	5310-00-463-0268	5310615	19207	WASHER, FLAT	EA 3
89	18	PAOZZ	5310-00-582-5965	MS35338-44	96906	WASHER, LOCK	EA 3
89	19	PAOZZ	5310-00-768-0319	MS51968-2	96906	NUT, PLAIN, HEXAGON	EA 3
89	20	PAOZZ	5305-00-832-5743	8741437	19207	SCREW	EA 3
89	21	PAOZZ	5365-00-832-5650	8741446	19207	RING, RETAINING	EA 1
89	22	PAOZZ	6240-00-966-3831	8741491	19207	LAMP, INCANDESCENT	EA 1
89	23	PAOZZ	5305-00-353-0969	7538146	19207	SCREW	EA 2
89	24	PAOZZ	6220-00-998-6142	8741447	19207	RING, ASSEMBLY MOUNT	EA 1
89	25	PAOZZ	5310-00-582-5965	MS35338-44	96906	WASHER, LOCK	EA 6
89	26	PAOZZ	5310-00-768-0319	MS51968-2	96906	NUT, PLAIN, HEXAGON	EA 6

END OF FIGURE

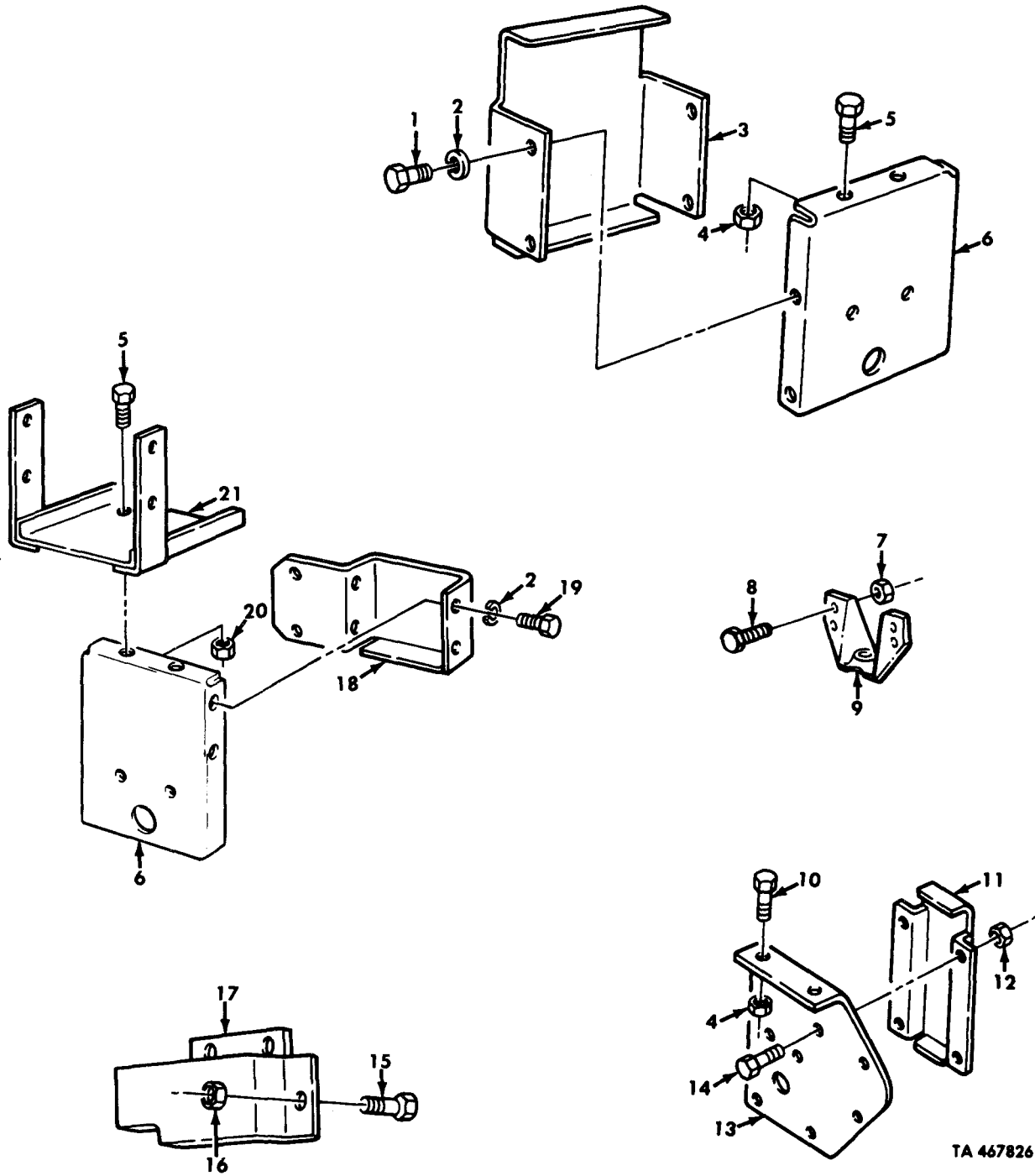

TA 467826

Figure 90. Taillight and Blackout Light Brackets and Mounting Hardware.

(1) ILLUS. (a) FIG. NO.	(2) (b) ITEM NO.	(3) SMR CODE	(4) NATIONAL STOCK NUMBER	(5) PART NUMBER	(6) FSCM	(7) DESCRIPTION USABLE ON CODE	(8) QTY INC IN UNIT
						GROUP 0609 LIGHTS FIG.90 TAILLIGHT AND BLACKOUT LIGHT BRACKETS AND MOUNTING HARDWARE	
90	1	PAOZZ	5305-00-052-6920	MS24629-56	96906	SCREW, TAPPING THREAD UOC:DAJ, DAK, DAV, V24, V25, V39	EA 8
90	2	PAOZZ	5310-00-209-0786	MS35335-33	96906	WASHER, LOCK UOC:DAJ, DAK, DAL, DAV, V18, V24, V25, V39	EA 8
90	3	PAOZZ	2510-00-407-2612	11658679	19207	COVER, ACCESS UOC:DAJ, DAK, DAV, V24, V25, V39	EA 2
90	4	PAOZZ	5310-00-959-1488	MS51922-21	96906	NUT, SELF-LOCKING UOC:DAG, DAH, DAJ, DAK, DAV, V21, V22, V24, V25, V39	EA 4
90	5	PAOZZ	5305-00-912-5113	MS51096-359	96906	SCREW, CAP, HEXAGON UOC:DAJK, DAK, DAL, DAV, V18, V24, V25, V39	EA 4
90	6	PFOZZ	2510-00-407-2617	11658685	19207	BRACKET, TAILLIGHT UOC:DAJ, DAK, DAV, V24, V25, V39	EA 2
90	7	PAOZZ	5310-00-935-9022	MS51943-32	96906	NUT, SELF-LOCKING	EA 4
90	8	PAOZZ	5305-00-267-8953	MS90727-5	96906	SCREW, CAP, HEXAGON	EA 4
90	9	PFOZZ	2590-00-753-9545	7539545	19207	BRACKET, MOUNTING	EA 1
90	10	PAOZZ	5305-00-269-2803	MS90726-60	96906	SCREW, CAP, HEXAGON UOC:DAG, DAH, V21, V22	EA 4
90	11	PAOZZ	2510-00-407-5087	10883106-1	19207	COVER, ACCESS UOC:DAG, DAH, V21, V22	EA 2
90	12	PAOZZ	5310-00-935-9022	MS51943-32	96906	NUT, SELF-LOCKING UOC:DAG, DAH, V21, V22	EA 8
90	13	PFOZZ	2510-00-407-5093	11658683-1	19207	BRACKET, TAILLIGHT LEFT UOC:DAG, DAH, V21, V22	EA 1
90	13	PFOZZ	2510-00-407-5095	11658683-2	19207	BRACKET, TAILLIGHT RIGHT UOC:DAG, DAH, V21, V22	EA 1
90	14	PAOZZ	5305-00-269-2803	MS90726-60	96906	SCREW, CAP, HEXAGON UOC:DAG, DAH, V21, V22	EA 8
90	15	PAOZZ	5305-00-068-0513	MS90727-6	96906	SCREW, CAP, HEXAGON UOC:DAE, DAF, V19, V20	EA 6
90	16	PAOZZ	5310-00-935-9022	MS51943-32	96906	NUT, SELF-LOCKING UOC:DAE, DAF, V19, V20	EA 6
90	17	PAOZZ	2510-00-407-5085	11658682-1	19207	COVER, PROTECTOR RIGHT UOC:DAE, DAF, V19, V20	EA 1
90	17	PAOZZ	2510-00-407-5086	11658682-2	19207	COVER, PROTECTOR LEFT UOC:DAE, DAF, V19, V20	EA 1
90	18	PAOZZ	2510-00-231-7437	11658686-1	19207	GUARD, TAILLIGHT LEFT UOC:DAL, V18	EA 1
90	18	PAOZZ	2510-00-231-7438	11658686-2	19207	GUARD, TAILLIGHT RIGHT UOC:DAL, V18	EA 1
90	19	PAOZZ	5305-00-052-6920	MS24629-56	96906	SCREW, TAPPING, THREAD UOC:DAL, V18	EA 8
90	20	PAOZZ	5310-00-814-0672	MS51943-36	96906	NUT, SELF-LOCKING UOC:DAL, V18	EA 4
90	21	PFOZZ	2510-00-222-8973	10883450	19207	BRACKET, TAILLIGHT UOC:DAL, V18	EA 2

END OF FIGURE

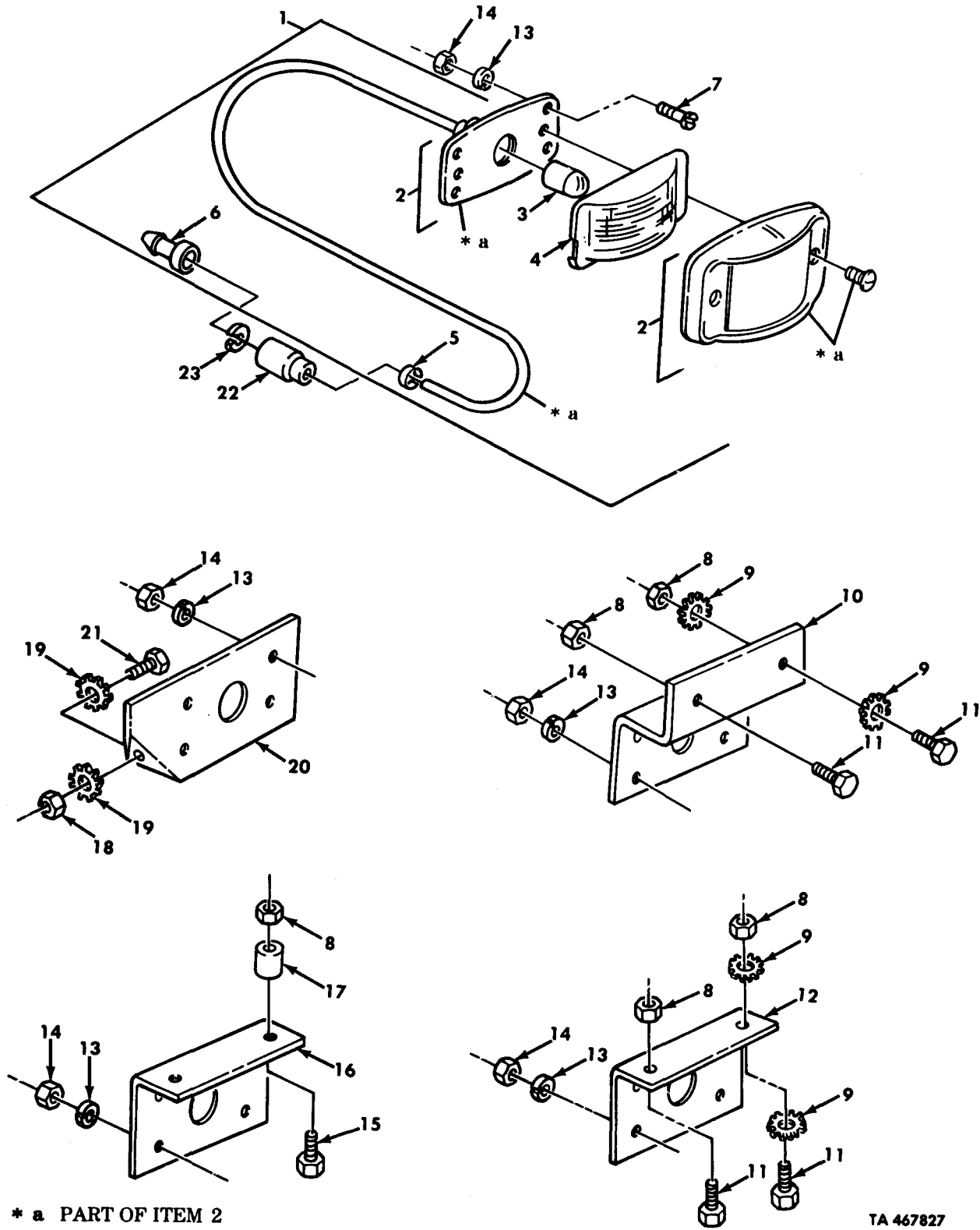
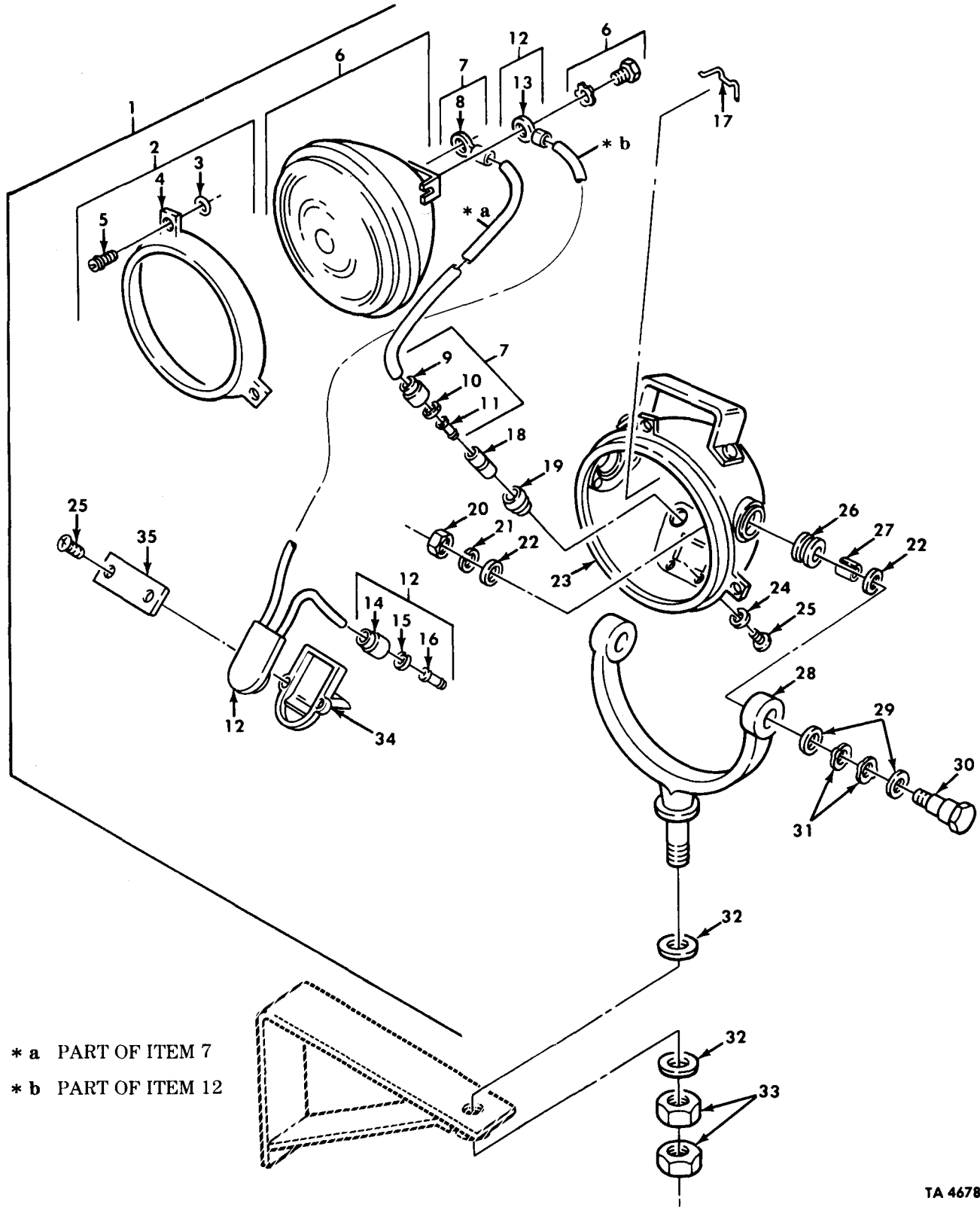

Figure 91. Side Marker Lights, Brackets, and Mounting Hardware.

(1) ILLUS. (a) FIG. NO.	(2) (b) ITEM NO.	(3) SMR CODE NATIONAL STOCK NUMBER	(4) PART NUMBER	(5) FSCM	(6) DESCRIPTION USABLE ON CODE	(7) U/M	(8) QTY INC IN UNIT
					GROUP 0609 LIGHTS FIG. 91 SIDE MARKER LIGHTS, BRACKETS, AND MOUNTING HARDWARE		
91	1	PAOOO 6220-00-577-3434	MS35423-1	96906	LIGHT, MARKER, AMBER FRONT	EA	2
91	1	PAOOO 6220-00-577-3434	MS35423-1	96906	LIGHT, MARKER, AMBER BODY UOC: DAA, DAB, DAC, DAD, DAE, DAF, DAL, DAW, DAX V12, V13, V14, V15, V16, V17, V18, V19, V20	EA	2
91	1	PAOOO 6220-00-726-1916	MS35423-2	96906	LIGHT, MARKER, RED BODY UOC: DAA, DAB, DAC, DAD, DAE, DAF, DAL, DAW, DAX, V12, V13, V14, V15, V16, V17, V18, V19, V20	EA	2
91	2	PAOZZ 6220-00-729-9295	MS35422-1	96906	LIGHT, MARKER	EA	1
91	3	PAOZZ 6240-00-019-0877	MS15570-1251	96906	LAMP, INCANDESCENT	EA	1
91	4	PAOZZ 6220-00-299-7425	MS35421-1	96906	LENS, LIGHT, AMBER	EA	1
91	4	PAOZZ 6220-00-299-7426	MS35421-2	96906	LENS, LIGHT, RED	EA	1
91	5	PAOZZ 9905-00-752-4649	M43436/1-1	81349	BAND, MARKER	EA	1
91	6	PAOZZ 5999-00-057-2929	MS27148-2	96906	CONTACT, ELECTRICAL	EA	1
91	7	PAOZZ 5305-00-984-6212	MS35206-265	96906	SCREW, MACHINE	EA	8
91	7	PAOZZ 5305-00-984-6212	MS35206-265	96906	SCREW, MACHINE BODY UOC: DAA, DAB, DAC, DAD, DAE, DAF, DAL, DAW, DAX, V12, V13, V14, V15, V16, V17, V18, V19, V20	EA	16
91	8	PAOZZ 5310-00-959-1488	MS51922-21	96906	NUT, SELF-LOCKING	EA	8
91	9	PAOZZ 5310-00-061-1258	MS45904-76	96906	WASHER, LOCK UOC: DAA, DAB, DAD, DAE, DAF, DAW, DAX, V12, V13, V14, V15, V16, V17, V18, V19, V20	EA	8
91	10	PFOZZ 5340-01-129-0474	12277192	19207	BRACKET, DOUBLE ANGLE UOC: DAA, DAB, DAC, DAD, DAE, DAF, V12, V13, V16, V17, V19, V20	EA	4
91	11	PAOZZ 5305-00-269-3234	MS90727-58	96906	SCREW, CAP, HEXAGON UOC: DAA, DAB, DAC, DAD, DAE, DAF, DAW, DAX, V12, V13, V14, V15, V16, V17, V19, V20	EA	8
91	12	PFOZZ 5340-01-108-9268	12277002	19207	BRACKET, ANGLE UOC: DAW, DAX, V14, V15	EA	4
91	13	PAOZZ 5310-00-596-7691	MS35335-32	96906	WASHER, LOCK	EA	8
91	13	PAOZZ 5310-00-596-7691	MS35335-32	96906	WASHER, LOCK BODY UOC: DAA, DAB, DAC, DAD, DAE, DAF, DAL, DAW, DAX, V12, V13, V14, V15, V16, V17, V18, V19, V20	EA	16
91	14	PAOZZ 5310-00-934-9758	MS35649-202	96906	NUT, PLAIN, HEXAGON	EA	8
91	14	PAOZZ 5310-00-934-9758	MS35649-202	96906	NUT, PLAIN, HEXAGON BODY UOC: DAA, DAB, DAC, DAD, DAE, DAF, DAL, DAW, DAX, V12, V13, V14, V15, V16, V17, V18, V19, V20	EA	16
91	15	PAOZZ 5305-00-269-2803	MS90726-60	96906	SCREW, CAP, HEXAGON UOC: DAL, V18	EA	4
91	15	PAOZZ 5305-00-269-3242	MS90727-66	96906	SCREW, CAP, HEXAGON UOC: DAL, V18	EA	8
91	16	PFOZZ 5340-01-231-9291	12277002-1	19207	BRACKET, ANGLE UOC: DAL, V18	EA	4
91	17	PFOZZ 5365-01-108-9258	12277047	19207	SPACER, SLEEVE UOC: DAL, V18	EA	4
91	18	PAOZZ 5310-00-935-9022	MS51943-32	96906	NUT, SELF-LOCKING	EA	8
91	19	PAOZZ 5310-00-889-2528	MS45904-68	96906	WASHER, LOCK	EA	4
91	20	PAOZZ 2540-01-121-7601	12277042-1	19207	BRACKET, LAMP RIGHT	EA	1

(1) ILLUS. (a) FIG. NO.	(2) (b) ITEM NO.	(3) SMR CODE	(3) NATIONAL STOCK NUMBER	(4) PART NUMBER	(5) FSCM	(6) DESCRIPTION USABLE ON CODE	(7) U/M	(8) QTY INC IN UNIT
91	20	PAOZZ	5340-01-106-2068	12277042-2	19207	BRACKET, LAMP LEFT	EA	1
91	21	PAOZZ	5305-00-068-0513	MS90727-6	96906	SCREW, CAP, HEXAGON	EA	2
91	22	PAOZZ	5935-00-572-9180	8338566	19207	SHELL, ELECTRICAL UOC: DAA, DAB, DAC, DAD, DAE, DAF, DAL, DAW, DAX V12, V13, V14, V15, V16, V17, V18, V19, V20	EA	4
91	23	PAOZZ	5310-00-833-8567	8338567	19207	WASHER, SLOTTED UOC: DAA, DAB, DAC, DAD, DAE, DAF, DAL, DAW, DAX, V12, V13, V14, V15, V16, V17, V18, V19, V20	EA	4

END OF FIGURE



* a PART OF ITEM 7

* b PART OF ITEM 12

TA 467828

Figure 92. Floodlight Assembly.

(1) ILLUS. (a) FIG. NO.	(2) (b) ITEM NO.	(3) SMR CODE NATIONAL STOCK NUMBER	(4) PART NUMBER	(5) FSCM	(6) DESCRIPTION USABLE ON CODE GROUP 0609 LIGHTS FIG.92 FLOODLIGHT ASSEMBLY	(7) U/M	(8) QTY INC IN UNIT
92	1	PAOOO 6220-00-878-7301	8739551	19207	FLOODLIGHT,ELECTRIC UOC:DAL,V18	EA	3
92	2	PAOOO 6220-01-155-2357	7385905	19207	DOOR,SPOTLIGHT UOC:DAL,V18	EA	1
92	3	PAOZZ 5340-00-732-0642	7320642	19207	CLIP,RETAINING UOC:DAL,V18	EA	3
92	4	XAOZZ	7212871	19207	DOOR UOC:DAL,V18	EA	1
92	5	PAOZZ 5305-00-752-5938	7525938	19207	SCREW,MACHINE UOC:DAL,V18	EA	3
92	6	PAOZZ 6240-00-295-2421	MS18006-4572	96906	LAMP,INCANDESCENT UOC:DAL,V18	EA	1
92	7	PFOOO 2590-00-991-6707	8739552	19207	LEAD,ELECTRICAL UOC:DAL,V18	EA	1
92	8	PBOZZ 5940-00-050-6207	506207	21450	TERMINAL,LUG UOC:DAL,V18	EA	1
92	9	PAOZZ 5935-00-691-5591	8724495	19207	SHELL,ELECTRICAL UOC:DAL,V18	EA	1
92	10	PAOZZ 5310-00-656-0067	8724497	19207	WASHER,SLOTTED UOC:DAL,V18	EA	1
92	11	PAOZZ 5999-00-926-3144	MS27148-3	96906	CONTACT,ELECTRICAL UOC:DAL,V18	EA	1
92	12	PFOOO 5930-00-991-6713	8739573	19207	SWITCH UOC:DAL,V18	EA	1
92	13	PBOZZ 5940-00-050-6207	506207	21450	TERMINAL,LUG UOC:DAL,V18	EA	1
92	4	PAOZZ 5935-00-691-5591	8724495	19207	SHELL,ELECTRICAL UOC:DAL,V18	EA	1
92	15	PAOZZ 5310-00-656-0067	8724497	19207	WASHER,SLOTTED UOC:DAL,V18	EA	1
92	16	PAOZZ 5999-00-926-3144	MS27148-3	96906	CONTACT,ELECTRICAL UOC:DAL,V18	EA	1
92	17	PAOZZ 5340-00-741-6869	7416869	19207	CLIP,RETAINING UOC:DAL,V18	EA	4
92	18	PAOZZ 5935-00-807-4109	8741492	19207	ADAPTER,CONNECTOR UOC:DAL,V18	EA	2
92	19	PAOZZ 5325-00-088-6147	8741442	19207	GROMMET,NONMETALLIC UOC:DAL,V18	EA	2
92	20	PAOZZ 5310-00-732-0558	MS51967-8	96906	NUT,PLAIN,HEXAGON UOC:DAL,V18	EA	2
92	21	PAOZZ 5310-00-637-9541	MS35338-46	96906	WASHER,LOCK UOC:DAL,V18	EA	2
92	22	PAOZZ 5310-00-741-6862	7416862	19207	WASHER,FLAT UOC:DAL,V18	EA	4
92	23	PFOZZ 6220-00-397-3335	8739559	19207	HOUSING ASSEMBLY UOC:DAL,V18	EA	1
92	24	PAOZZ 5310-00-045-3299	MS35338-42	96906	WASHER,LOCK UOC:DAL,V18	EA	2
92	25	PAOZZ 5305-00-889-3002	MS35206-242	96906	SCREW,MACHINE UOC:DAL,V18	EA	4

(1) ILLUS. (a) FIG. NO.	(2) (b) ITEM NO.	(3) SMR CODE	(3) NATIONAL STOCK NUMBER	(4) PART NUMBER	(5) FSCM	(6) DESCRIPTION USABLE ON CODE	(7) U/M	(8) QTY INC IN UNIT
92	26	PAOZZ	5325-00-741-4180	7414180	19207	GROMMET, NONMETALLIC UOC: DAL, V18	EA	2
92	27	PAOZZ	5340-00-923-4253	7416861	19207	SPACER, SLEEVE UOC: DAL, V18	EA	2
92	28	PBOZZ	6220-01-008-6448	7416866	19207	BRACKET, FLOOD LIGHT UOC: DAL, V18	EA	1
92	29	PAOZZ	5310-00-809-5998	MS27183-18	96906	WASHER, FLAT UOC: DAL, V18	EA	4
92	30	PAOZZ	5306-00-741-6865	7416865	19207	BOLT, SHOULDER UOC: DAL, V18	EA	2
92	31	PAOZZ	5310-00-079-9573	WA132	82679	WASHER, SPRING UOC: DAL, V18	EA	4
92	32	PAOZZ	5310-00-741-6867	7416867	19207	WASHER, FLAT UOC: DAL, V18	EA	2
92	33	PAOZZ	5310-00-763-8905	MS51968-20	96906	NUT, PLAIN, HEXAGON UOC: DAL, V18	EA	2
92	34	PAOZZ	2510-00-567-0130	7414388	19207	HOUSING, SWITCH UOC: DAL, V18	EA	1
92	35	PAOZZ	5935-00-991-6708	8739556	19207	RETAINER, ELECTRICAL UOC: DAL, V18	EA	1

END OF FIGURE

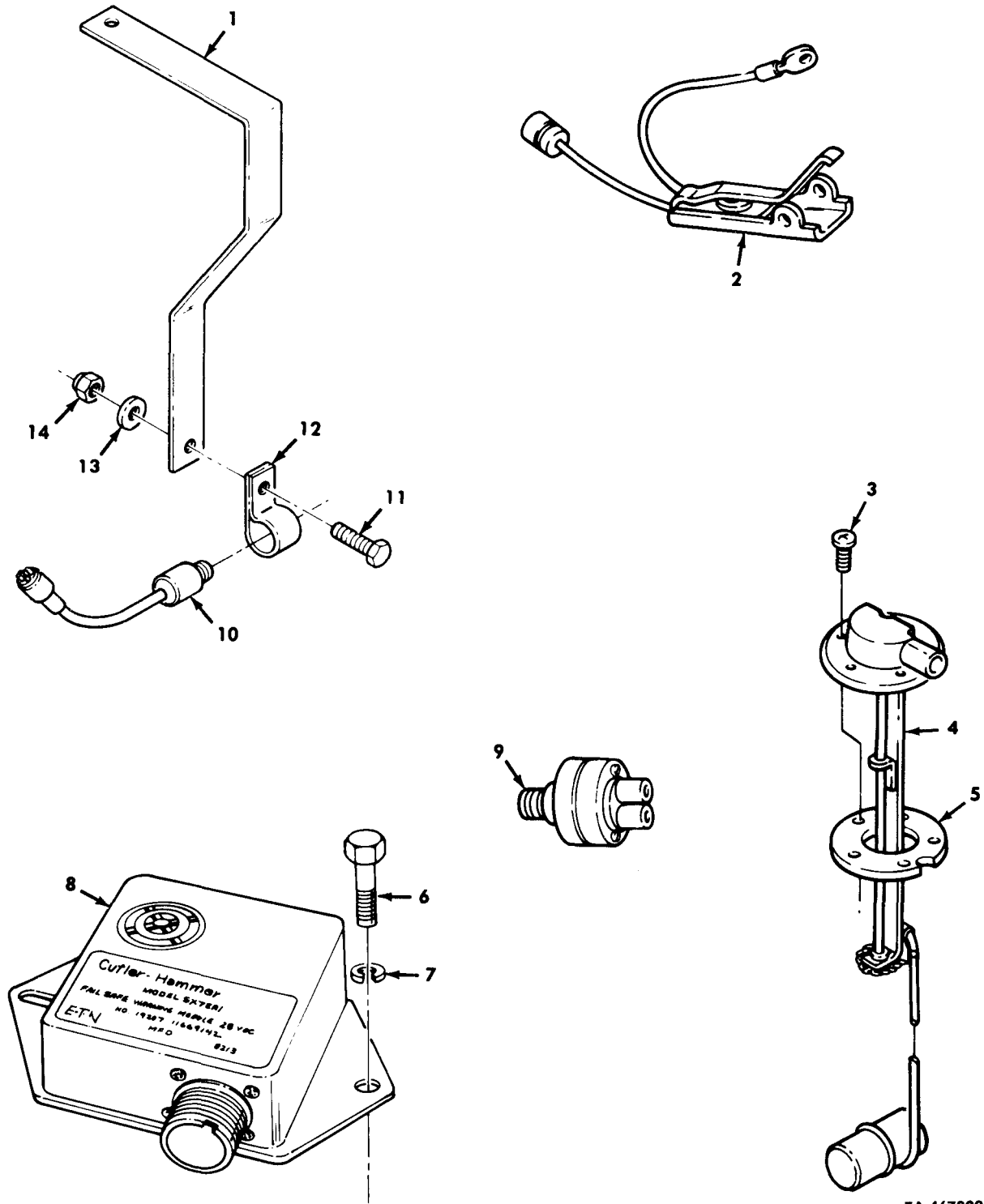

TA 467829

Figure 93. Fuel Pressure Transducer and Support, Fuel Level Transmitter, Parking Brake, and Warning Control Device.

(1) ILLUS. (a) FIG. NO.	(2) (b) ITEM NO.	(3) SMR CODE	(4) NATIONAL STOCK NUMBER	(5) PART NUMBER	(6) FSCM	(7) DESCRIPTION USABLE ON CODE	(8) QTY INC IN UNIT
GROUP 0610 SENDING UNIT FIG. 93 FUEL PRESSURE TRANSDUCER AND SUPPORT, FUEL LEVEL TRANSMITTER, PARKING BRAKE, AND WARNING CONTROL DEVICE							
93	1	PAOZZ	5340-01-205-9262	12302859	19207	BARACKET, ANGLE	EA 1
93	2	PAOZZ	2530-01-120-8441	11669094	19207	SWITCH PARKING BRAKE	EA 1
93	3	PAOZZ	5305-00-097-7372	11609358-2	19207	SCREW, SELF SEALING UOC: DAA, DAB, DAC, DAD, DAJ, DAK, DAV, DAW, DAX, V12, V13, V14, V15, V16, V17, V24, V25, V39	EA 5
93	3	PAOZZ	5305-00-097-7372	11609358-2	19207	SCREW UOC: DAE, DAF, DAG, DAH, DAL, DAQ, DAR, V06, V07, V18, V19, V20, V21, V22	EA 10
93	4	PAOZZ	6680-00-226-4574	MS500040-6	96906	TRANSMITTER, LIQUID FUEL LEVEL UOC: DAA, DAB, DAC, DAD, DAJ, DAK, DAV, DAW, DAX, V12, V13, V14, V15, V16, V17, V24, V25, V39	EA 1
93	4	PAOZZ	6680-00-226-4574	MS500040-6	96906	TRANSMITTER, LIQUID FUEL LEVEL UOC: DAE, DAF, DAG, DAH, DAL, DAQ, DAR, V06, V07, V18 V19, V20, V21, V22	EA 2
93	5	PAOZZ	5330-00-753-9072	7539072	19207	GASKET UOC: DAA, DAB, DAC, DAD, DAJ, DAK, DAV, DAW, DAX, V12, V13, V14, V15, V16, V17, V24, V25, V39	EA 1
93	5	PAOZZ	5330-00-753-9072	7539072	19207	GASKET UOC: DAE, DAF, DAG, DAH, DAL, DAQ, DAR, V06, V07, V18, V19, V20, V21, V22	EA 2
93	6	PAOZZ	5305-00-068-0513	MS90727-6	96906	SCREW, CAP, HEXAGON	EA 2
93	7	PAOZZ	5310-00-550-1130	MS35333-40	96906	WASHER, LOCK	EA 2
93	8	PAOZZ	6220-01-089-2987	11669142	19207	WARNING CONTROL MODULE	EA 1
93	9	PAOZZ	5930-01-161-9580	12302684	19207	SWITCH FUEL PRESSURE	EA 1
93	10	PAOZZ	6620-01-146-7132	12258932-7	19207	TRANSDUCER FUEL PRESSURE	EA 1
93	11	PAOZZ	5305-00-068-0513	MS90727-6	96906	SCREW, CAP, HEXAGON	EA 1
93	12	PAOZZ	5340-00-809-1500	MS21333-107	96906	CLAMP, LOOP	EA 1
93	13	PAOZZ	5310-00-809-4058	MS27183-10	96906	WASHER, FLAT	EA 1
93	14	PAOZZ	5310-00-935-9022	MS51943-22	96906	NUT, SELF-LOCKING	EA 1

END OF FIGURE

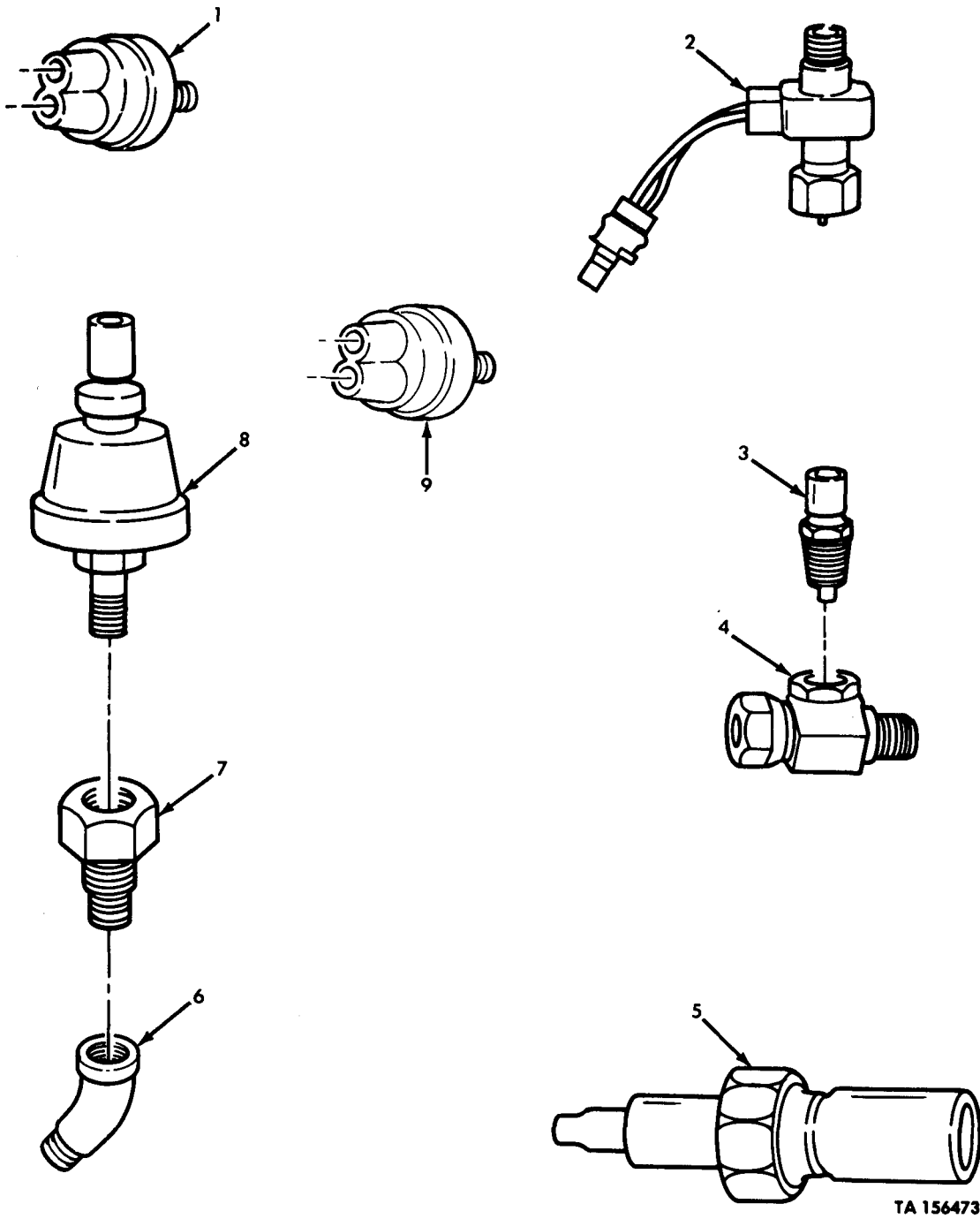

TA 156473

Figure 94. Low Air Warning Switch, Mechanical Tachometer, Transmission Temperature Transmitter, Coolant Temperature Sending Unit, Oil Pressure Transmitter, and Stoplight Switch.

(1) ILLUS.	(2)	(3)	(4)	(5)	(6)	(7)	(8)
(a) FIG. NO.	(b) ITEM NO.	SMR CODE	NATIONAL STOCK NUMBER	PART NUMBER	FSCM	DESCRIPTION USABLE ON CODE	U/M INC IN UNIT
GROUP 0610 SENDING UNIT							
FIG.94 LOW AIR WARNING SWITCH,MECHANICAL							
TACHOMETER,TRANSMISSION TEMPERATURE							
TRANSMITTER,COOLANT TEMPERATURE							
SENDING UNIT,OIL PRESSURE							
TRANSMITTER,AND STOPLIGHT SWITCH							
94	1	PAOZZ	5930-01-189-0494	11669414-1	19207	PRESSURE SWITCH LOW AIR WARNING	EA 2
94	2	PAOZZ	6680-01-114-7653	12258931-1	19207	TACHOMETER	EA 1
94	3	PAOZZ	6685-00-814-5271	MS24537-1	96906	TRANSMITTER TRANSMISSION OIL TEMPERATURE	EA 1
94	4	PAOZZ	4730-01-091-0266	12256531	19207	TEE	EA 1
94	5	PAOZZ	6685-00-042-4165	142511	15434	TRANSMITTER ENGINE COOLANT TEMPERATURE	EA 1
94	6	PAOZZ	4730-00-249-3932	MS39231-1	96906	ELBOW,PIPE	EA 1
94	7	PAOZZ	4730-00-529-1487	444012	24617	REDUCER,PIPE	EA 1
94	8	PAOZZ	6620-00-993-5546	MS24539-1	96906	TRANSMITTER OIL PRESSURE	EA 1
94	9	PAOZZ	5930-00-789-6192	11602160	19207	SWITCH,PRESSURE STOPLIGHT	EA 1

END OF FIGURE

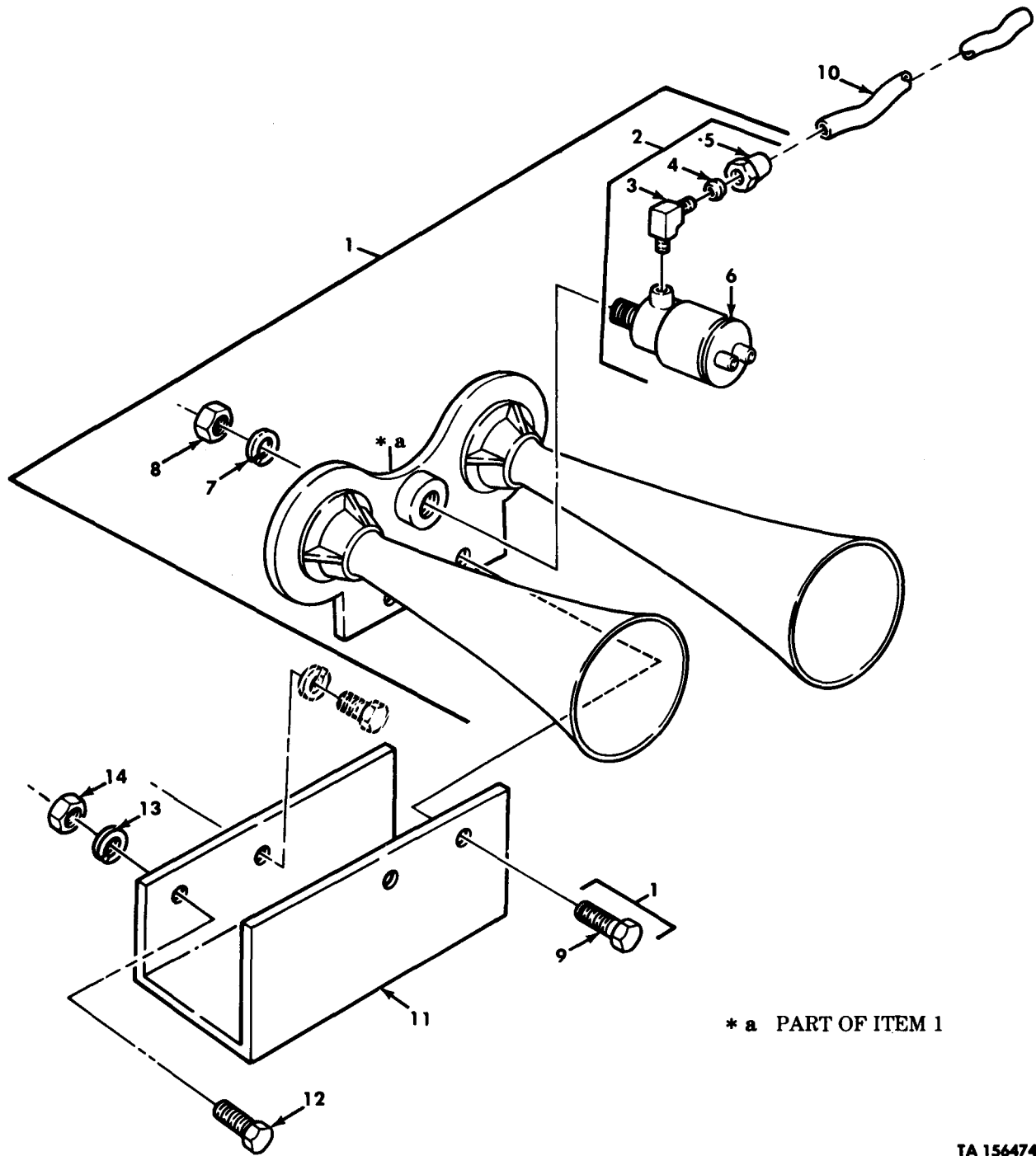
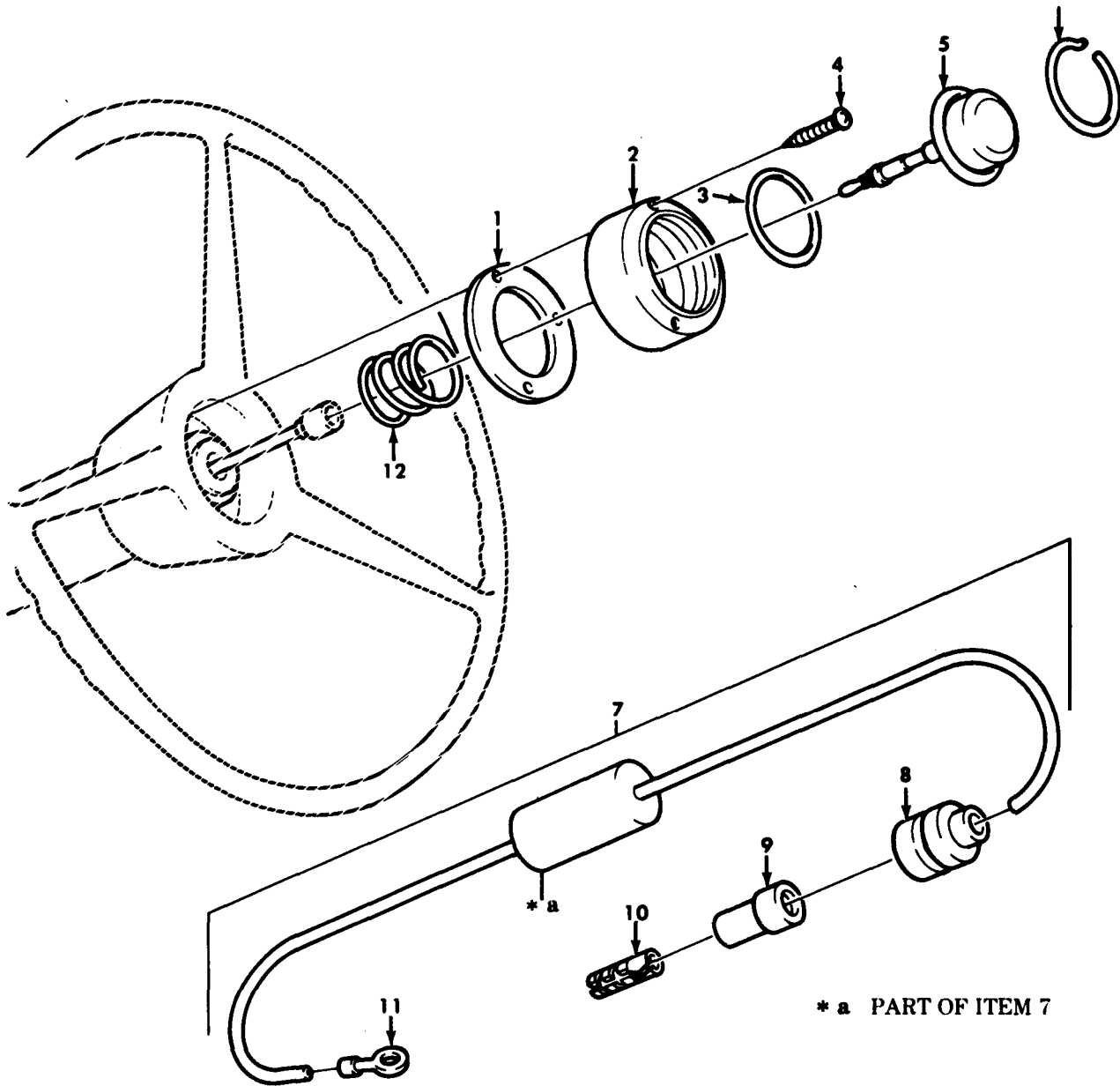

Figure 95. Horn Assembly, Related Tubing, and Mounting Bracket.

(1) ILLUS.	(2)	(3)	(4)	(5)	(6)	(7)	(8)	
(a) FIG. NO.	(b) ITEM NO.	SMR CODE	NATIONAL STOCK NUMBER	PART NUMBER	FSCM	DESCRIPTION USABLE ON CODE	U/M	QTY INC IN UNIT
GROUP 0611 HORN								
FIG. 95 HORN ASSEMBLY, RELATED TUBING, AND MOUNTING BRACKET								
95	1	PAOOO	2590-00-900-1640	MS51301-1	96906	HORN	EA	1
95	2	PAOOO	5945-00-240-1684	MS17981-1	96906	SOLENOID, ELECTRICAL	EA	1
95	3	PAOZZ	4730-00-287-1604	6-2 120202 BA	81343	ELBOW, PIPE TO TUBE	EA	1
95	4	PAOZZ	4730-00-293-7108	6 120115B	81343	SLEEVE, COMPRESSION	EA	1
95	5	PAOZZ	4730-00-278-8825	4 120111B	81343	NUT, TUBE COUPLING	EA	1
95	6	PAOZZ	5945-01-170-0553	MS17981-2	96906	SOLENOID, ELECTRICAL	EA	1
95	7	PAOZZ	5310-00-550-1130	MS35333-40	96906	WASHER, LOCK	EA	2
95	8	PAOZZ	5310-00-768-0319	MS51968-2	96906	NUT, PLAIN, HEXAGON	EA	2
95	9	PAOZZ	5305-00-267-8954	MS90727-10	96906	SCREW, CAP, HEXAGON	EA	2
95	10	PAOZZ	4710-01-131-7529	12256065	19207	TUBE, METALLIC	EA	1
95	11	PFOZZ	5340-01-104-8946	12256092	19207	BRACKET, MOUNTING	EA	1
95	12	PAOZZ	5305-00-912-5113	MS51096-359	96906	SCREW, CAP, HEXAGON	EA	1
95	13	PAOZZ	5310-00-595-7237	MS35333-42	96906	WASHER, LOCK	EA	1
95	14	PAOZZ	5310-00-732-0559	MS51968-8	96906	NUT, PLAIN, HEXAGON	EA	1

END OF FIGURE



TA 467830

Figure 96. Horn Button and Diode Coupling Assembly.

(1)	(2)	(3)	(4)	(5)	(6)	(7)	(8)
ILLUS.							
(a)	(b)	SMR	NATIONAL	PART	DESCRIPTION	U/M	QTY
FIG.	ITEM	CODE	STOCK	NUMBER	FSCM		INC
NO.	NO.		NUMBER		USABLE ON CODE		IN
							UNIT
					GROUP 0611 HORN		
					FIG.96 HORN		
					FIG.96 HORN BUTTOM AND DIODE COUPLING		
					ASSEMBLY		
96	1	PAOZZ	5330-01-099-0554	12255677	19207	GASKET	EA 1
96	2	PAOZZ	2590-01-111-5391	11677306	19207	ADAPTER,HORN BUTTON	EA 1
96	3	PAOZZ	5330-01-049-7374	MS28775-032	96906	PACKING,PREFORMED	EA 1
96	4	PAOZZ	5305-00-432-7956	MS51861-40	96906	SCREW,TAPPING	EA 3
96	5	PAOZZ	5930-01-136-1098	10921898-1	19207	SWITCH,PUSH	EA 1
96	6	PAOZZ	5365-01-144-4871	8754124	19207	RING,RETAINING	EA 1
96	7	PAOOO	5961-01-180-5634	12302643	19207	SEMICONDUCTOR	EA 1
96	8	PAOZZ	5935-00-833-8561	8338561	19207	SHELL,ELECTRICAL	EA 1
96	9	PAOZZ	5970-00-833-8562	8338562	19207	INSULATOR,BUSHING	EA 1
96	10	PAOZZ	1015-00-798-2997	7982997	19207	TERMINAL,SOLDERED	EA 1
96	11	PAOZZ	5940-00-892-3151	MS35436-9	96906	TERMINAL,LUG	EA 1
96	12	PAOZZ	5360-01-120-4610	12255660	19207	SPRING,HELICAL	EA 1

END OF FIGURE

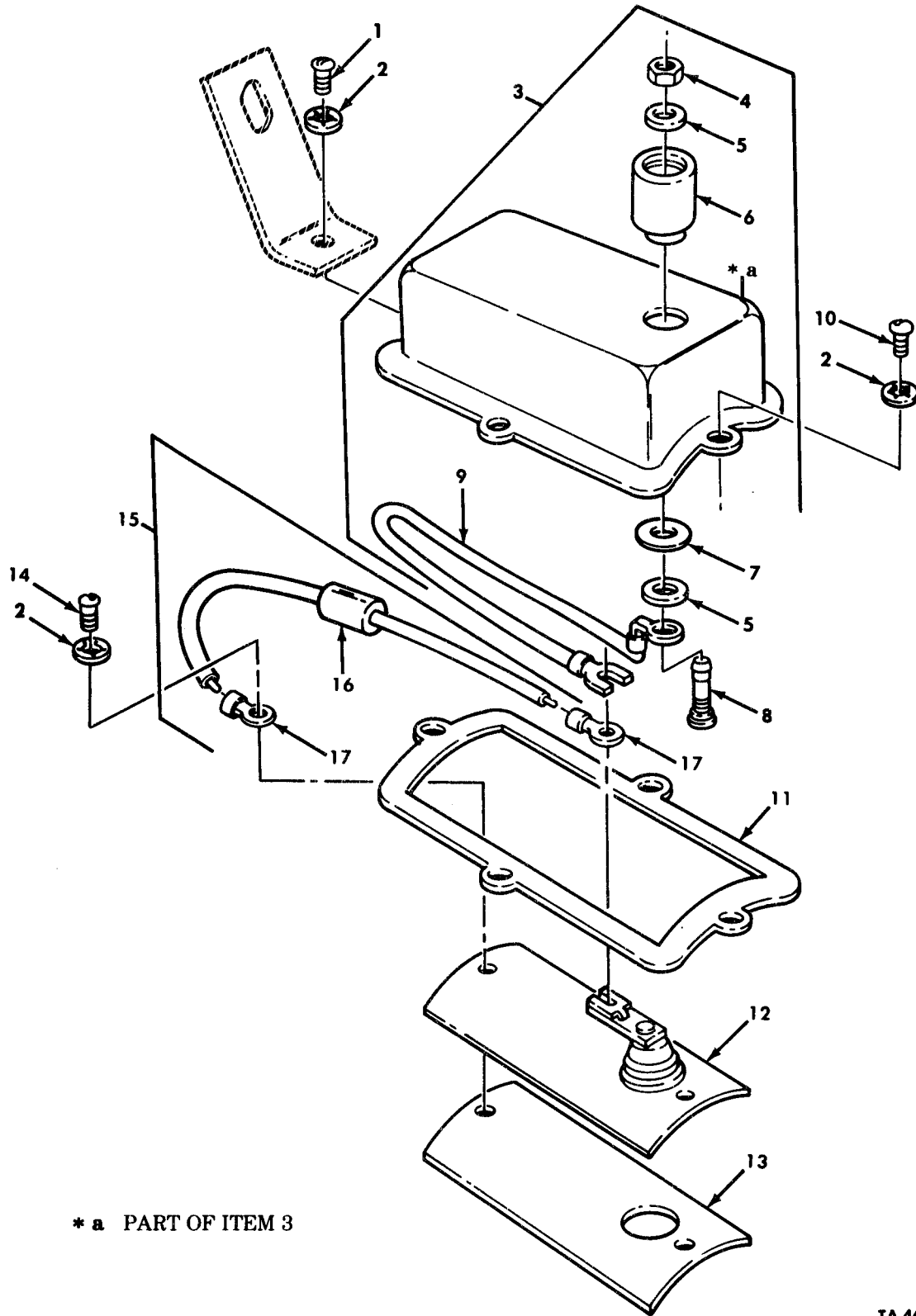
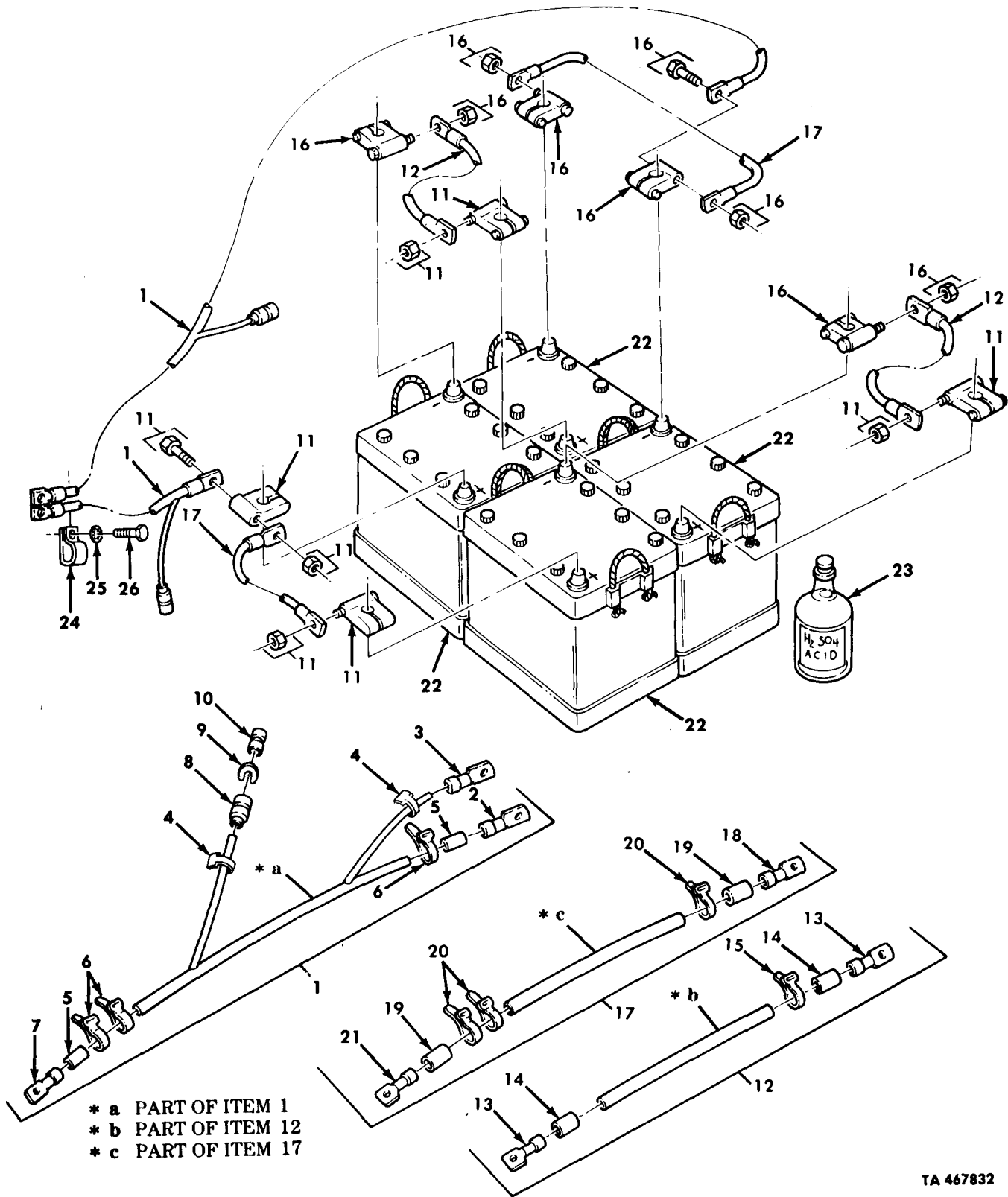

Figure 97. Horn Cover, Brush, and Capacitor Assembly.

(1) ILLUS. (a) FIG. NO.	(2) (b) ITEM NO.	(3) SMR CODE	(4) NATIONAL STOCK NUMBER	(5) PART NUMBER	(6) DESCRIPTION FSCM USABLE ON CODE	(7) U/M	(8) QTY INC IN UNIT
GROUP 0611 HORN FIG. 97 HORN COVER, BRUSH, AND CAPACITOR ASSEMBLY							
97	1	PAOZZ	5305-00-889-3002	MS35206-242	96906 SCREW, MACHINE	EA	1
97	2	PAOZZ	5310-00-559-0070	MS35333-38	96906 WASHER, LOCK	EA	6
97	3	PAOOO	4320-00-922-4933	402235-A1	77640 COVER ASSEMBLY	EA	1
97	4	PAOZZ	5310-00-087-3946	MS25082-12	96906 NUT, PLAIN, HEXAGON	EA	1
97	5	PAOZZ	5310-00-045-5207	MS15795-908	96906 WASHER, FLAT	EA	2
97	6	PAOZZ	6220-00-906-0159	7982399	19207 BOOT, DUST AND MOISTURE	EA	1
97	7	PAOZZ	5970-01-121-6587	7060041	19207 INSULATOR, WASHER	EA	1
97	8	PAOZZ	5940-01-121-4280	7060039	19207 TERMINAL, QUICK DISCONNECT	EA	1
97	9	PAOZZ	2590-01-114-3697	7060040	19207 CABLE ASSEMBLY, SPECIAL	EA	1
97	10	PAOZZ	5305-00-984-6189	MS35206-241	96906 SCREW, MACHINE	EA	3
97	11	PAOZZ	5330-00-735-1272	7351272	19207 GASKET	EA	1
97	12	PAOZZ	5977-00-578-6495	032156	77640 BRUSH, ELECTRICAL	EA	1
97	13	PAOZZ	2590-00-525-1352	8728234	19207 PAD, CUSHIONING	EA	1
97	14	PAOZZ	5305-00-984-6226	MS35206-240	96906 SCREW, MACHINE	EA	2
97	15	PAOOO	5910-01-096-5021	12277055	19207 CAPACITOR AND TERMINAL	EA	1
97	16	XAOZZ		12277055-1	19207 CAPACITOR	EA	1
97	17	PAOZZ	5940-00-113-3138	MS20659-102	96906 TERMINAL, LUG	EA	2

END OF FIGURE



TA 467832

Figure 98. Batteries, Cables and Related Parts.

(1) ILLUS. (a) FIG. NO.	(2) (b) ITEM NO.	(3) SMR CODE	(4) NATIONAL STOCK NUMBER	(5) PART NUMBER	(6) DESCRIPTION FSCM USABLE ON CODE	(7) U/M	(8) QTY INC IN UNIT
GROUP 0612 BATTERY							
FIG.98 BATTERIES,CABLES,AND RELATED PARTS							
98	1	MOOOO		12277050	19207 CABLE ASSEMBLY POSITIVE,MAKE FROM WIRE, P/N M13486/1-3,M13486/1-14	EA	1
98	1	MOOOO		12277051	19207 CABLE ASSEMBLY NEGATIVE,MAKE FROM WIRE, P/N M13486/1-3,M13486/1-14	EA	1
98	2	PAOZZ	5940-00-115-5006	MS25036-133	96906 TERMINAL,LUG	EA	1
98	3	PAOZZ	5940-01-035-4212	7728780	19207 TERMINAL,LUG	EA	1
98	4	PAOZZ	9905-01-013-8723	M43436/3-1	81349 BAND,MARKER	EA	2
98	5	PAOZZ	5970-01-174-9449	7056640	19207 INSULATION SLEEVING	EA	2
98	6	PAOZZ	9905-00-893-3570	M43436/1-3	81349 BAND,MARKER	EA	2
98	7	PAOZZ	5940-00-735-5520	735520	19207 TERMINAL,LUG	EA	1
98	8	PAOZZ	5935-00-691-5591	8724495	19207 SHELL,ELECTRICAL	EA	1
98	9	PAOZZ	5310-00-656-0067	8724497	19207 WASHER,SLOTTED	EA	1
98	10	PAOZZ	5999-00-926-3144	MS27148-3	96906 CONTACT,ELECTRICAL	EA	1
98	11	PAOZZ	5940-00-549-6583	MS75004-2	96906 TERMINAL,LUG	EA	4
98	12	PAOOO	6150-00-776-2738	7762738	19207 LEAD,ELECTRICAL	EA	2
98	13	PAOZZ	5940-00-115-5006	MS25036-133	96906 TERMINAL,LUG	EA	2
98	14	PAOZZ	5970-01-174-9449	7056640	19207 INSULATION SLEEVING	EA	2
98	15	PAOZZ	9905-00-893-3570	M43436/1-3	81349 BAND,MARKER	EA	1
98	16	PAOZZ	5940-00-549-6581	MS75004-1	96906 TERMINAL,LUG	EA	4
98	17	PAOOO	2590-01-083-1154	12256008	19207 CABLE ASSEMBLY,SPECIAL	EA	2
98	18	PAOZZ	5940-00-115-5006	MS25036-133	96906 TERMINAL,LUG	EA	1
98	19	PAOZZ	5970-01-174-9449	7056640	19207 INSULATION SLEEVING	EA	2
98	20	PAOZZ	9905-00-893-3570	M43436/1-3	81349 BAND,MARKER	EA	3
98	21	PAOZZ	5940-00-735-5520	7355520	19207 TERMINAL,LUG	EA	1
98	22	PAOFA	6140-00-057-2554	MS35000-3	96906 BATTERY,STORAGE	EA	4
98	23	PAOZZ	6140-01-120-8557	7061307	19207 BATTERY FILLER KIT	EA	1
98	24	PAOZZ	5340-01-117-9876	7397785	19207 CLAMP,LOOP	EA	3
98	25	PAOZZ	5310-00-550-1130	MS35333-40	96906 WASHER,LOCK	EA	3
98	26	PAOZZ	5305-00-068-0513	MS90727-6	96906 SCREW,CAP,HEXAGON	EA	3

END OF FIGURE

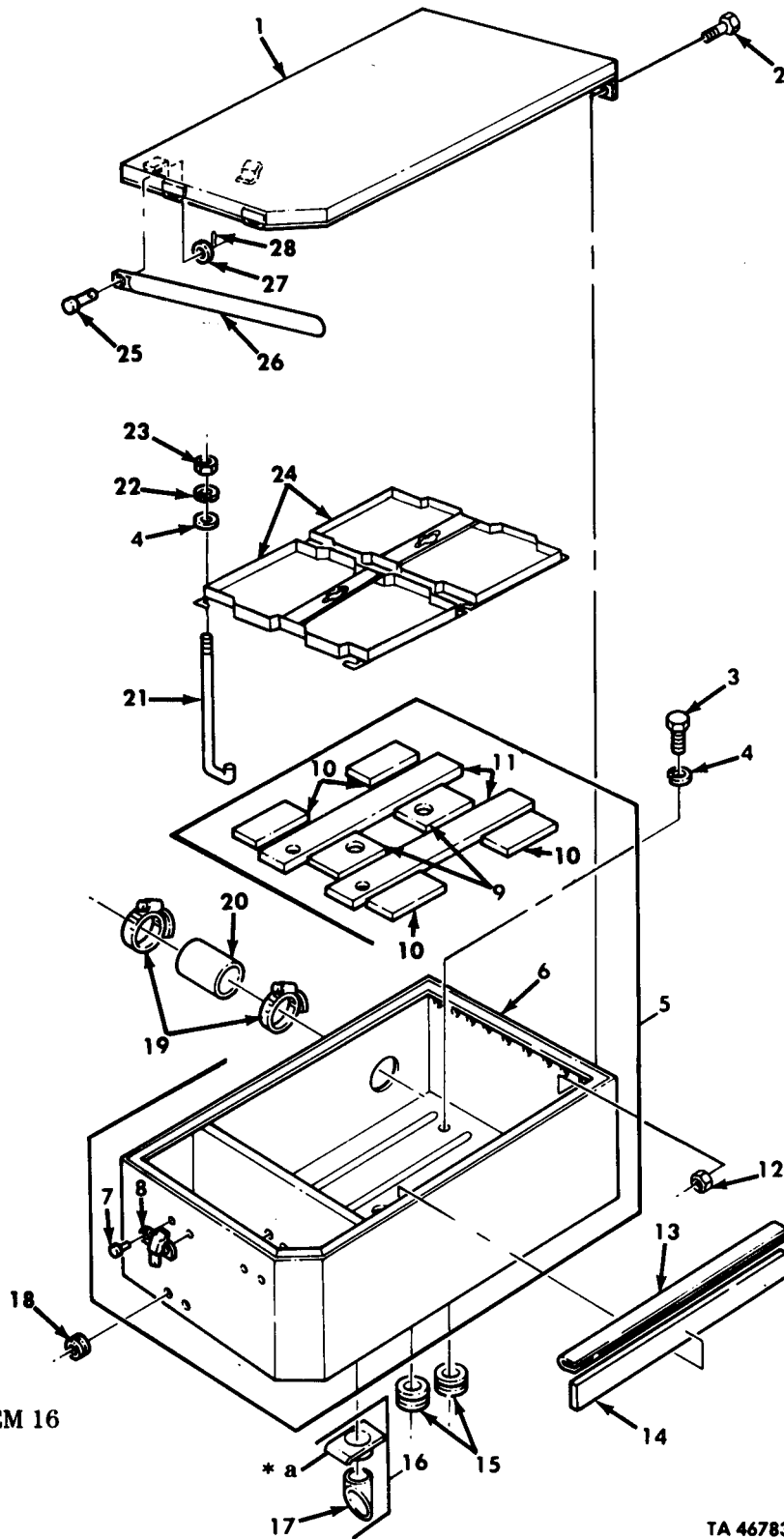
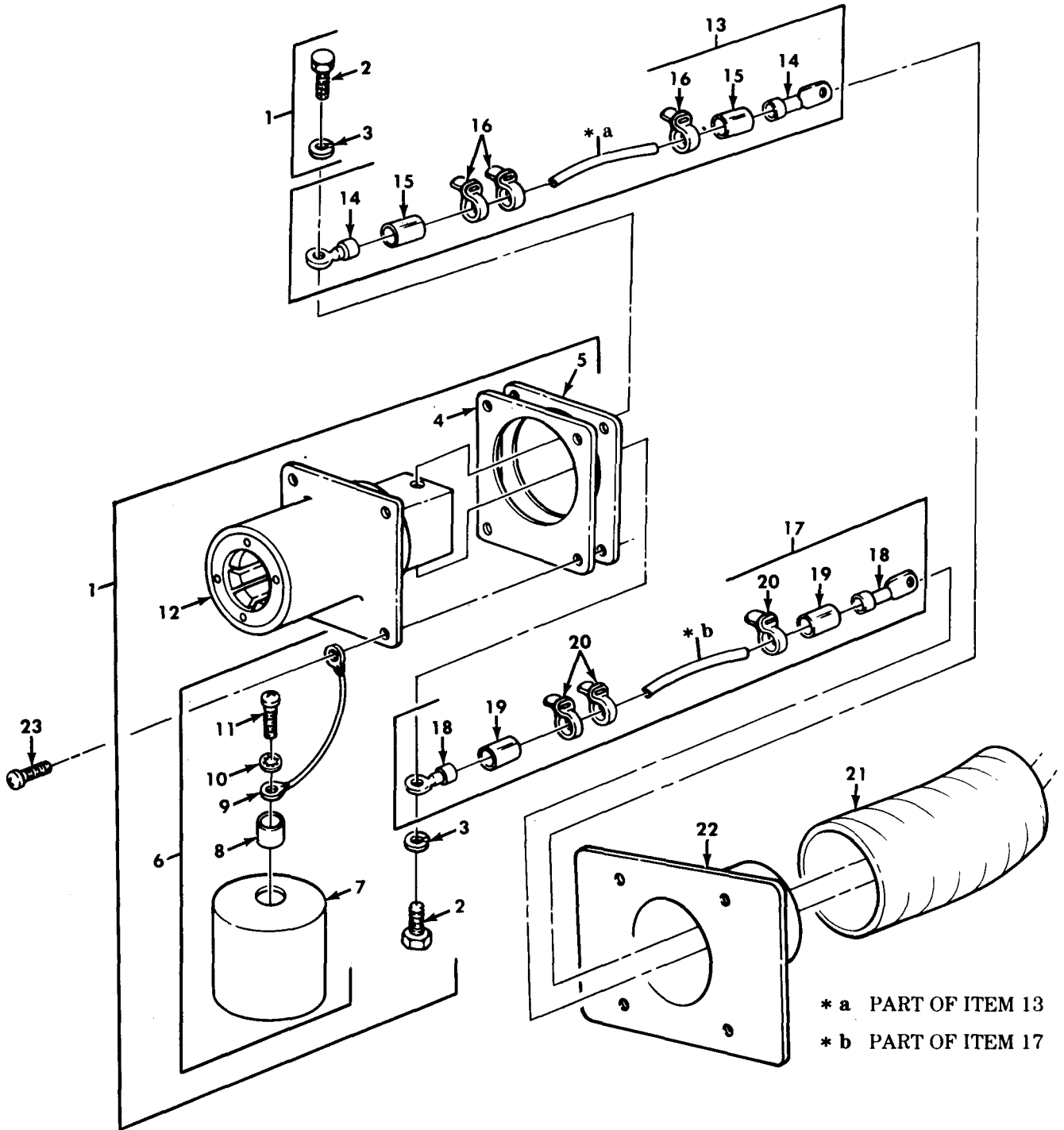

Figure 99. Battery Box Assembly, Cover, and Mounting Hardware.

(1) ILLUS.	(2)	(3)	(4)	(5)	(6)	(7)	(8)
(a) FIG. NO.	(b) ITEM NO.	SMR CODE	NATIONAL STOCK NUMBER	PART NUMBER	FSCM	DESCRIPTION USABLE ON CODE	U/M INC IN UNIT
						GROUP 0612 BATTERY FIG. 99 BATTERY BOX ASSEMBLY, COVER, AND MOUNTING HARDWARE	
99	1	PFOZZ	2590-01-130-8045	12255880	19207	COVER, BATTERY BOX	EA 1
99	2	PAOZZ	5305-00-989-6265	MS35207-262	96906	SCREW, MACHINE	EA 6
99	3	PAOZZ	5305-00-269-2803	MS90726-60	96906	SCREW, CAP, HEXAGON	EA 4
99	4	PAOZZ	5310-00-080-6004	MS27183-14	96906	WASHER, FLAT	EA 10
99	5	PBOOO	6135-01-093-5836	12255881	19207	BATTERY BOX ASSEMBLY	EA 1
99	6	PAOZZ	6140-01-143-4538	12255882	19207	BATTERY BOX	EA 1
99	7	PFOZZ	5320-01-069-6365	MS35743-16	96906	RIVET, SOLID	EA 4
99	8	PAOZZ	5340-01-128-0191	7413565	19207	CATCH, CLAMPING	EA 2
99	9	PAOZZ	6140-01-125-6074	12277133	19207	BLOCK, SUPPORT, BATTERY	EA 2
99	10	PAOZZ	6140-01-125-6075	12277132	19207	BLOCK, SUPPORT, BATTERY	EA 4
99	11	PAOZZ	6140-01-125-6073	12277134	19207	BLOCK, SUPPORT, BATTERY	EA 2
99	12	PAOZZ	5310-00-877-5797	MS21044-N3	96906	NUT, SELF-LOCKING	EA 6
99	13	PAOZZ	5970-01-144-4841	12257069	19207	INSULATOR, FORMED	EA 1
99	14	PAOZZ	5970-01-134-5093	12257070	19207	INSULATOR PLATE	EA 1
99	15	PAOZZ	5325-00-202-4005	MS35489-110	96906	GROMMET, NONMETALLIC	EA 2
99	16	PFOOO	2590-01-156-6187	12277135	19207	TUBE, VENT, BATTERY	EA 1
99	17	PAOZZ	4720-01-122-3656	12277138	19207	HOSE, NONMETALLIC	EA 1
99	18	PAOZZ	5325-00-281-1557	MS35489-17	96906	GROMMET, NONMETALLIC	EA 4
99	19	PAOZZ	4730-00-909-8627	MS35842-13	96906	CLAMP, HOSE	EA 2
99	20	PAOZZ	4720-01-132-4868	12277340	19207	TUBING, NONMETALLIC	EA 1
99	21	PAOZZ	5306-01-168-1510	7539501	19207	BOLT, HOOK	EA 10
99	22	PAOZZ	5310-00-637-9541	MS35338-46	96906	WASHER, LOCK	EA 14
99	23	PAOZZ	5310-00-655-9544	MS35690-604	96906	NUT, PLAIN, HEXAGON	EA 10
99	24	PAOZZ	6140-00-404-2669	MS53046-3	96906	RETAINER, BATTERY	EA 2
99	25	PAOZZ	5315-01-127-7765	MS9466-10	96906	PIN, STRAIGHT, HEADED	EA 1
99	26	PAOZZ	6135-01-093-4256	12255806	19207	RETAINER, BATTERY	EA 1
99	27	PAOZZ	5310-00-087-7493	MS27183-13	96906	WASHER, FLAT	EA 1
99	28	PAOZZ	5315-00-839-5820	MS24665-134	96906	PIN, COTTER	EA 1

END OF FIGURE



TA 467834

Figure 100. Slave Receptacle, Cable Assemblies, and Mounting Hardware.

(1) ILLUS. (a) FIG. NO.	(2) (b) ITEM NO.	(3) SMR CODE	(4) NATIONAL STOCK NUMBER	(5) PART NUMBER	(6) FSCM	(7) DESCRIPTION USABLE ON CODE	(8) QTY INC IN UNIT
						GROUP 0612 BATTERY FIG.100 SLAVE RECEPTACLE,CABLE ASSEMBLIES, AND MOUNTING HARDWARE	
100	1	PAOOO	5935-01-059-0117	11674728	19207	CONNECTOR, RECEPTACLE	EA 1
100	2	PAOZZ	5305-00-269-3233	MS90727-57	96906	SCREW, CAP, HEXAGON	EA 2
100	3	PAOZZ	5310-00-637-9541	MS35338-46	96906	WASHER, LOCK	EA 2
100	4	PAOZZ	5970-01-044-8391	11674730	19207	INSULATOR, PLATE	EA 1
100	5	PAOZZ	5330-01-059-4286	11674729	19207	GASKET	EA 1
100	6	PAOOO	5340-01-059-0114	11675004	19207	CAP, PROTECTIVE, DUST	EA 1
100	7	XAOZZ		11675004-1	19207	BODY	EA 1
100	8	PAOZZ	5340-01-006-2246	MS35914-148	96906	INSERT, SCREW THREAD	EA 1
100	9	PAOZZ	4020-01-092-0331	12269868	19207	FIBER ROPE ASSEMBLY	EA 1
100	10	PAOZZ	5310-00-579-5554	MS35333-35	96906	WASHER, LOCK	EA 1
100	11	PAOZZ	5305-00-958-4357	MS35207-242	96906	SCREW, MACHINE	EA 1
100	12	PAOZZ	5935-01-044-8382	11682345	19207	CONNECTOR, RECEPTACLE	EA 1
100	13	MOOOO		12256699-2	19207	LEAD ASSEMBLY, ELECTRICAL MAKE FROM WIRE, P/N M13486/1-12	EA 1
100	14	PAOZZ	5940-00-705-6730	7056730	19207	TERMINAL, LUG	EA 2
100	15	PAOZZ	5970-00-811-0640	17-I-1728- 651	80244	INSULATION SLEEVING	EA 2
100	16	PAOZZ	9905-00-893-3570	M43436/1-3	81349	BAND, MARKER	EA 3
100	17	MOOOO		12256699-1	19207	LEAD ASSEMBLY, ELECTRICAL MAKE FROM WIRE, P/N M13486/1-12	EA 1
100	18	PAOZZ	5940-00-705-6730	7056730	19207	TERMINAL, LUG	EA 2
100	19	PAOZZ	5970-00-705-6639	7056639	19207	INSULATOR, BUSHING	EA 2
100	20	PAOZZ	9905-00-893-3570	M43436/1-3	81349	BAND, MARKER	EA 3
100	21	PAOZZ	4720-01-195-7604	12277340-1	19207	HOSE, PREFORMED	EA 1
100	22	PFOZZ	2590-01-212-2464	12277338	19207	PLATE, REINFORCEMENT	EA 1
100	23	PAOZZ	5305-00-081-3728	MS9316-08	96906	SCREW, MACHINE	EA 4

END OF FIGURE

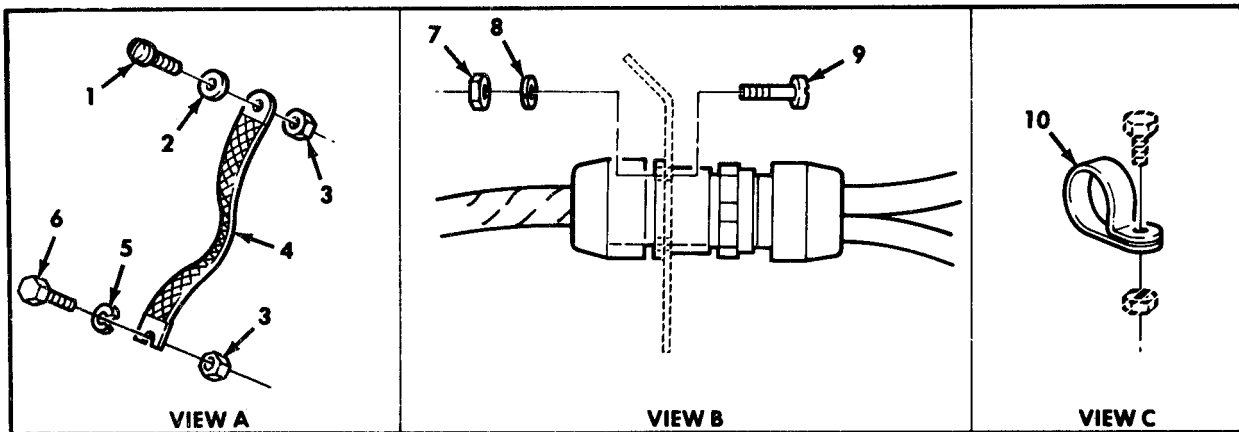
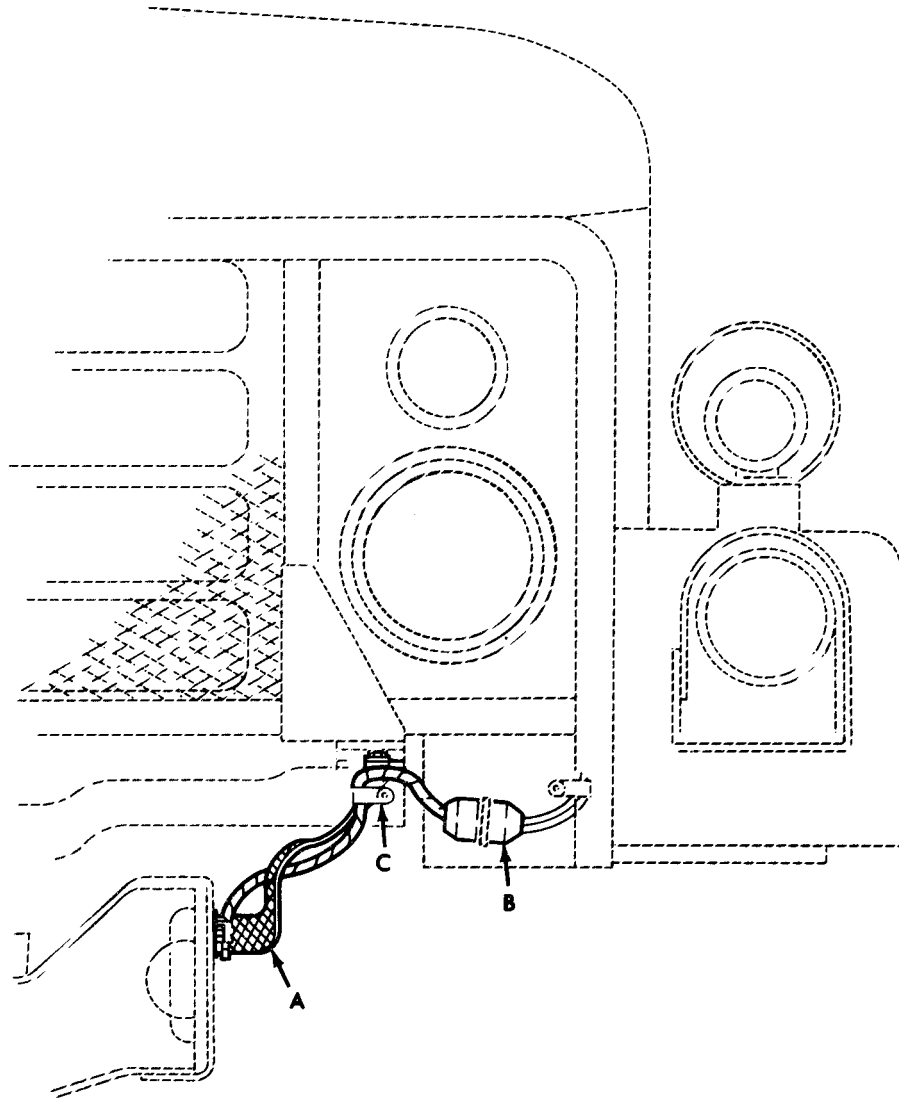

TA 467835

Figure 101. Hood Ground Strap and Front Light Connector Receptacle Mounting.

(1) ILLUS.	(2)	(3)	(4)	(5)	(6)	(7)	(8)
(a) FIG. NO.	(b) ITEM NO.	SMR CODE	NATIONAL STOCK NUMBER	PART NUMBER	FSCM	DESCRIPTION USABLE ON CODE	U/M INC IN UNIT
GROUP 0613 CHASSIS WIRING HARNESS							
FIG.101 HOOD GROUND STRAP AND FRONT LIGHT							
CONNECTOR RECEPTACLE MOUNTING							
101	1	PAOZZ	5305-00-226-7767	MS90726-109	96906	SCREW,CAP,HEXAGON	EA 1
101	2	PAOZZ	5310-00-935-8984	MS45904-84	96906	WASHER,LOCK	EA 2
101	3	PAOZZ	5310-00-488-3888	MS51943-40	96906	NUT,SELF-LOCKING	EA 2
101	4	PAOZZ	2590-01-128-2755	12277229-2	19207	LEAD,ELECTRICAL	EA 1
101	5	PAOZZ	5310-00-901-1339	MS45904-87	96906	WASHER,LOCK	EA 1
101	6	PAOZZ	5305-00-719-5219	MS90727-111	96906	SCREW,CAP,HEXAGON	EA 1
101	7	PAOZZ	5310-00-934-9757	MS35649-282	96906	NUT,PLAIN,HEXAGON	EA 4
101	8	PAOZZ	5310-00-596-7693	MS35335-31	96906	WASHER,LOCK	EA 4
101	9	PAOZZ	5305-00-984-6192	MS35206-244	96906	SCREW,MACHINE	EA 4
101	10	PAOZZ	5340-00-057-3043	MS21333-112	96906	CLAMP,LOOP	EA 1

END OF FIGURE

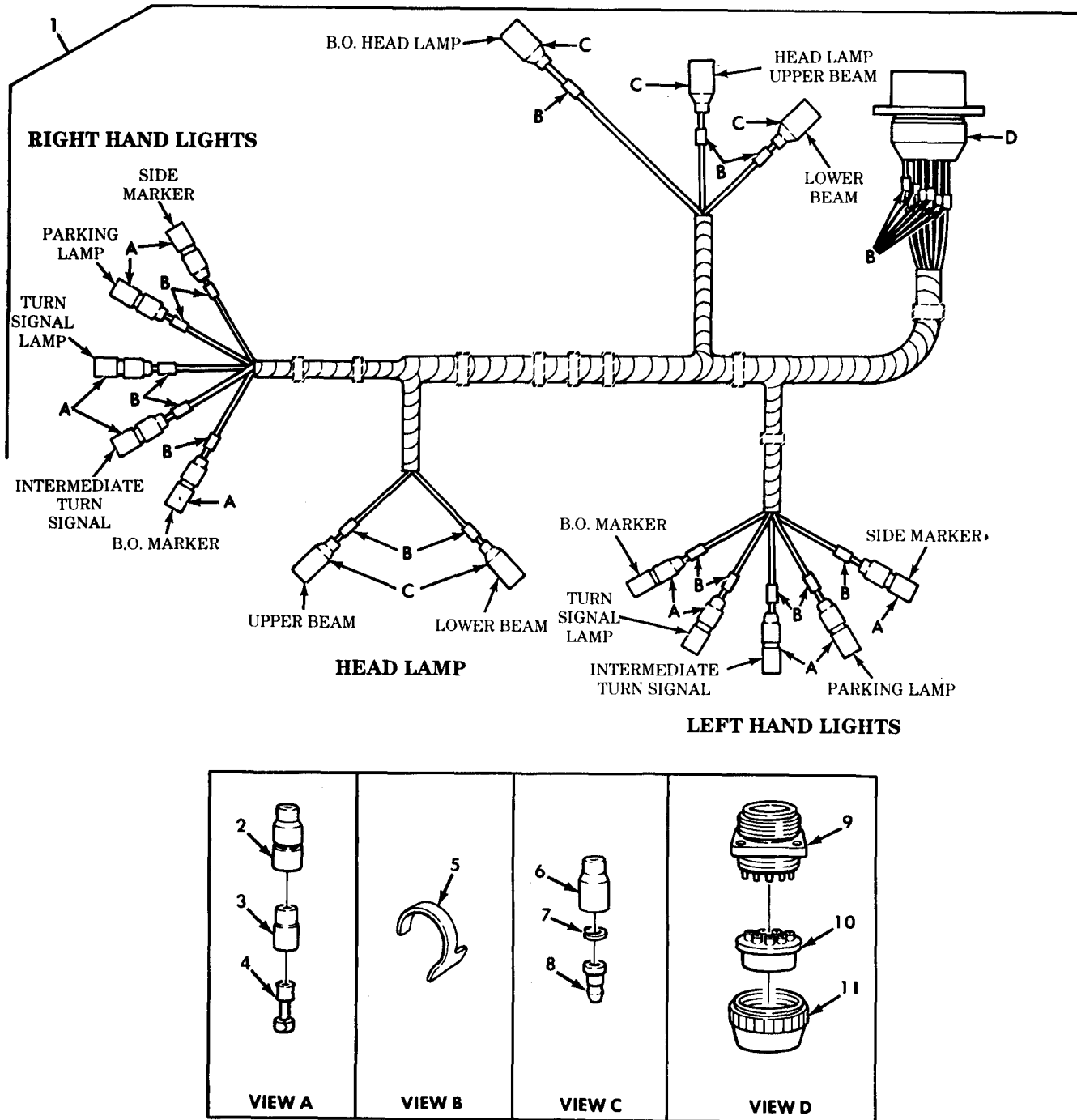
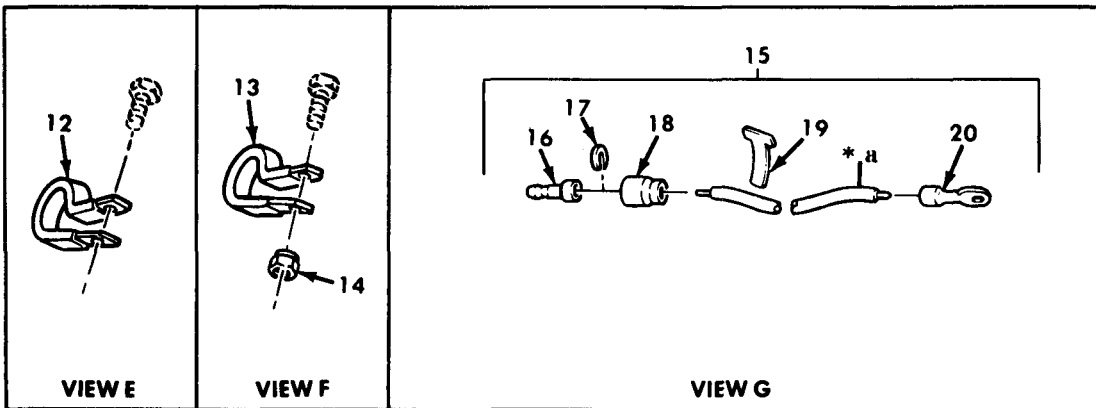
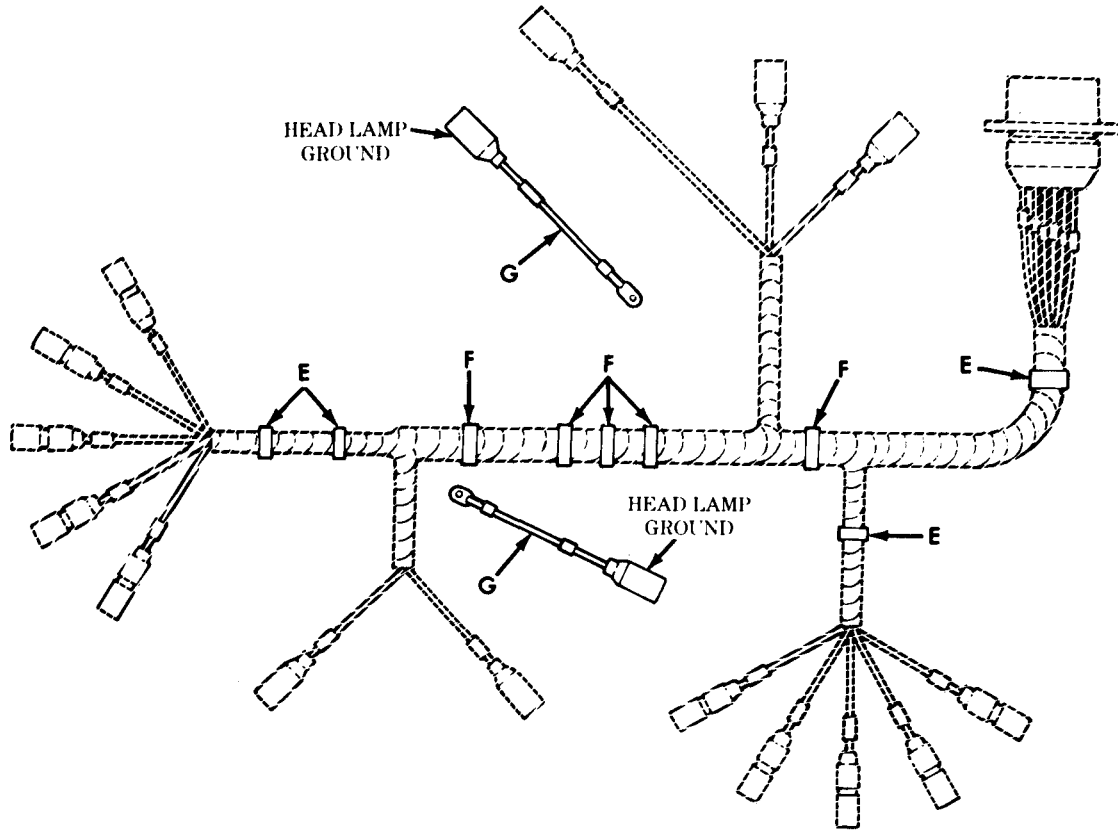

Figure 102. Harness Assembly, Front Vehicle Lights (Sheet 1 of 2).

(1) ILLUS.	(2)	(3)	(4)	(5)	(6)	(7)	(8)	
(a) FIG. NO.	(b) ITEM NO.	SMR CODE	NATIONAL STOCK NUMBER	PART NUMBER	FSCM	DESCRIPTION USABLE ON CODE	U/M	QTY INC IN UNIT
GROUP 0613 CHASSIS WIRING HARNESS FIG.102 HARNESS ASSEMBLY,FRONT VEHICLE LIGHTS								
102	1	PBOOO	2590-01-122-2419	12277040	19207	WIRING HARNESS, BRANCHED	EA	1
102	2	PAOZZ	5935-00-833-8561	8338561	19207	SHELL, ELECTRICAL	EA	10
102	3	PAOZZ	5970-00-833-8562	8338562	19207	INSULATOR, BUSHING	EA	10
102	4	PAOZZ	5940-00-399-6676	8338564	19207	TERMINAL ASSEMBLY	EA	10
102	5	PAOZZ	9905-00-752-4649	M43436/1-1	81349	BAND, MARKER	EA	23
102	6	PAOZZ	5935-00-572-9180	8338566	19207	SHELL, ELECTRICAL	EA	5
102	7	PAOZZ	5310-00-833-8567	8338567	19207	WASHER, SLOTTED	EA	5
102	8	PAOZZ	5999-00-057-2929	MS27148-2	96906	CONTACT, ELECTRICAL	EA	5
102	9	PAOZZ	5935-00-772-2353	7722353	19207	CONTACT, RECEPTACLE	EA	1
102	10	PAOZZ	5365-00-772-2322	7722322	19207	BUSHING, RUBBER	EA	1
102	11	PAOZZ	5935-00-333-9414	7723308	19207	NUT, BUSHING RETAINER	EA	1



* a PART OF ITEM 15

TA 467837

Figure 102. Harness Assembly, Front Vehicle Lights (Sheet 2 of 2).

(1) ILLUS.	(2)	(3)	(4)	(5)	(6)	(7)	(8)
(a) FIG. NO.	(b) ITEM NO.	SMR CODE	NATIONAL STOCK NUMBER	PART NUMBER	FSCM	DESCRIPTION USABLE ON CODE	U/M INC IN UNIT
102	12	PAOZZ	5340-00-964-5267	MS21333-120	96906	CLAMP, LOOP	EA 4
102	13	PAOZZ	5340-00-053-8994	MS21333-126	96906	CLAMP, LOOP	EA 5
102	14	PAOZZ	5310-00-814-0672	MS51943-36	96906	NUT, SELF-LOCKING	EA 3
102	15	PFOOO	2590-01-101-6741	10938046-1	19207	CABLE ASSEMBLY	EA 2
102	16	PAOZZ	5999-00-057-2929	MS27148-2	96906	CONTACT, ELECTRICAL	EA 1
102	17	PAOZZ	5310-00-833-8567	83338567	19207	WASHER, SLOTTED	EA 1
102	18	PAOZZ	5935-00-572-9180	83338566	19207	SHELL, ELECTRICAL	EA 1
102	19	PAOZZ	9905-00-935-3863	M43436/4-1	81349	BAND, MARKER	EA 1
102	20	PAOZZ	5940-00-705-6711	7056711	19207	TERMINAL, LUG	EA 1

END OF FIGURE

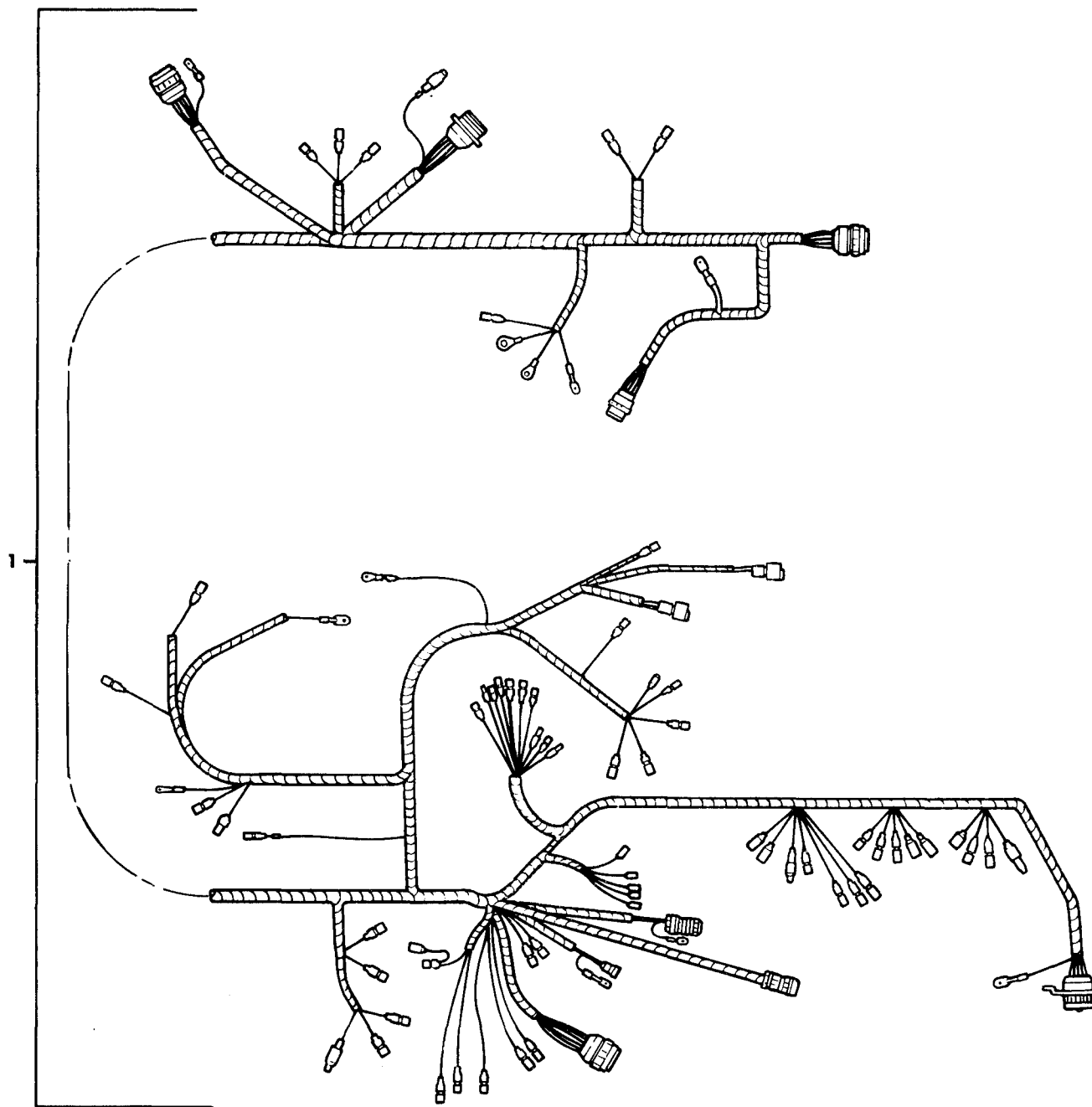

TA 156482

Figure 103. Front Wiring Harness Assembly.

(1) ILLUS.	(2)	(3)	(4)	(5)	(6)	(7)	(8)
(a) FIG. NO.	(b) ITEM NO.	SMR CODE	NATIONAL STOCK NUMBER	PART NUMBER	FSCM	DESCRIPTION USABLE ON CODE	U/M INC IN UNIT
GROUP 0613 CHASSIS WIRING HARNESS FIG. 103 FRONT WIRING HARNESS ASSEMBLY							
103	1	PB000	2590-01-083-5728	12256006	19207	WIRING HARNESS,BRANCHED	EA 1
END OF FIGURE							

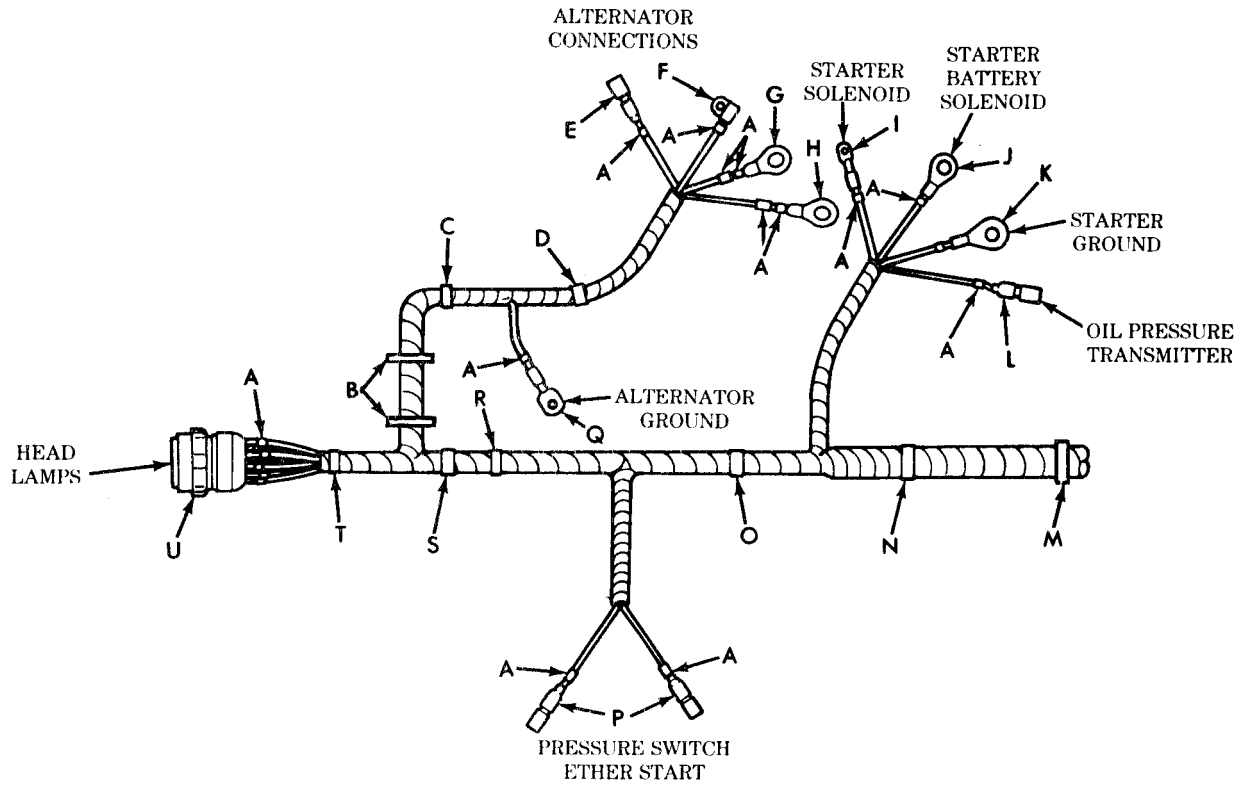













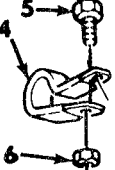

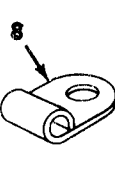
							
VIEW A	VIEW B	VIEW C	VIEW D	VIEW E	VIEW F	VIEW G	VIEW H
							
VIEW I	VIEW J	VIEW K	VIEW L	VIEW M	VIEW N	VIEW O	VIEW P
							
VIEW Q	VIEW R	VIEW S	VIEW T	VIEW U			

Figure 104. Front Wiring Harness - Partial View.

(1)	(2)	(3)	(4)	(5)	(6)	(7)	(8)
ILLUS.							QTY
(a)	(b)	SMR	NATIONAL	PART	DESCRIPTION	U/M	INC
FIG.	ITEM	CODE	STOCK	NUMBER	FSCM		IN
NO.	NO.		NUMBER		USABLE ON CODE		UNIT
GROUP 0613 CHASSIS WIRING HARNESS							
FIG. 104 FRONT WIRING HARNESS-PARTIAL VIEW							
104	1	PAOZZ	9905-00-752-4649	M43436/1-1	81349	BAND, MARKER	EA 19
104	2	PAOZZ	2530-01-188-5087	12302768	19207	TRIM, EDGE	EA 2
104	3	PAOZZ	5975-00-156-3253	MS3367-2-9	96906	STRAP, TIEDOWN, ELECTRICAL	EA 1
104	4	PAOZZ	5340-00-053-8994	MS21333-126	96906	CLAMP, LOOP	EA 1
104	5	PAOZZ	5305-00-269-3238	MS90727-62	96906	SCREW, CAP, HEXAGON	EA 1
104	6	PAOZZ	5310-00-814-0672	MS51943-36	96906	NUT, SELF-LOCKING	EA 2
104	7	PAOZZ	5935-00-115-2306	MS27142-3	96906	CONNECTOR, PLUG	EA 1
104	8	PAOZZ		11669805	19207	TERMINAL, LUG	EA 1
104	9	PAOZZ	5940-00-115-2674	MS20659-108	96906	TERMINAL, LUG	EA 1
104	10	PAOZZ	5940-00-113-9825	MS20659-141	96906	TERMINAL, LUG	EA 1
104	11	PAOZZ	5940-00-705-6702	7056702	10001	TERMINAL, LUG	EA 1
104	12	PAOZZ	5940-00-114-1315	MS20659-142	96906	TERMINAL, LUG	EA 1
104	13	PAOZZ	5940-00-113-9821	MS20659-166	96906	TERMINAL, LUG	EA 1
104	14	PAOZZ	5935-00-115-2307	MS27144-2	96906	CONNECTOR, PLUG	EA 1
104	15	PAOZZ	5340-00-151-9651	MS21333-129	96906	CLAMP, LOOP	EA 1
104	16	PAOZZ	5340-00-764-7052	MS21333-116	96906	CLAMP, LOOP	EA 1
104	17	PAOZZ	5310-00-178-8631	MS35333-75	96906	WASHER, LOCK	EA 1
104	18	PAOZZ	5306-00-050-1238	MS90727-32	96906	BOLT, MACHINE	EA 1
104	19	PAOZZ	5310-00-054-4892	MS35650-3312	96906	NUT, PLAIN, HEXAGON	EA 1
104	20	PAOZZ	5340-00-702-2848	MS21333-128	96906	CLAMP, LOOP	EA 1
104	21	PAOZZ	5305-00-912-5113	MS51096-359	96906	SCREW, CAP, HEXAGON	EA 1
104	22	PAOZZ	5935-00-167-7775	MS27144-1	96906	CONNECTOR, PLUG	EA 2
104	23	PAOZZ	5310-00-061-1258	MS45904-76	96906	WASHER, LOCK	EA 1
104	24	PAOZZ	5940-00-705-6715	7056715	19207	TERMINAL, LUG	EA 1
104	25	PAOZZ	5325-00-739-7776	7397776	19207	EYELET, METALLIC	EA 1
104	26	PAOZZ	5340-00-057-3043	MS21333-112	96906	CLAMP, LOOP	EA 1
104	27	PAOZZ	5935-00-614-3959	10-42622-235	77820	CONNECTOR PLUG	EA 1
104	28	PAOZZ	5310-00-655-9860	8701325	19207	NUT, COUPLING	EA 1
104	29	PAOZZ	5365-00-772-2322	7722322	19207	BUSHING, RUBBER	EA 1
104	30	PAOZZ	5935-00-333-9414	7723308	19207	NUT, BUSHING RETAINER	EA 1

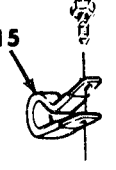
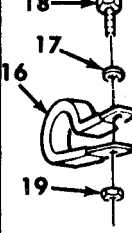
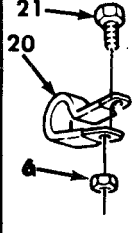
END OF FIGURE

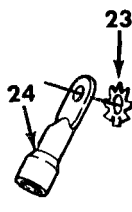
END OF FIGURE

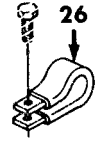
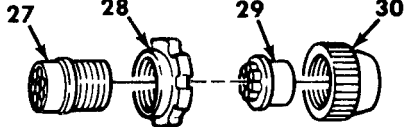
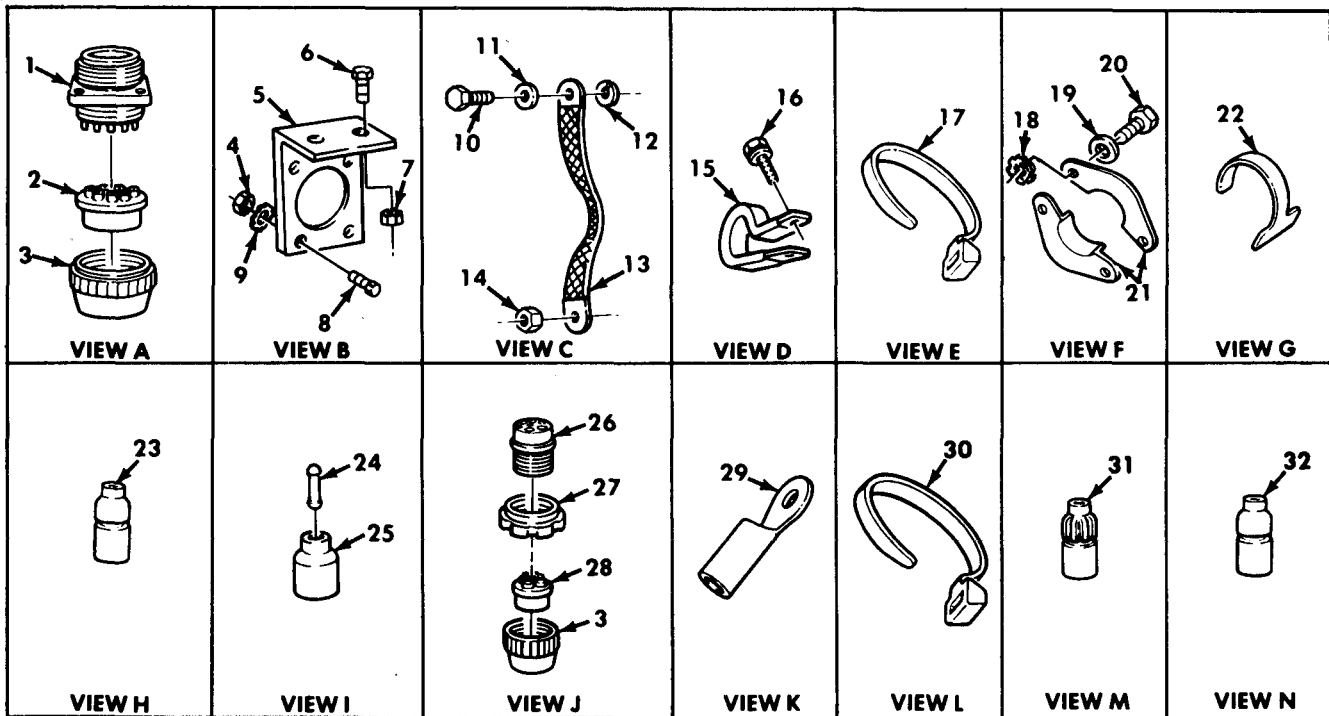
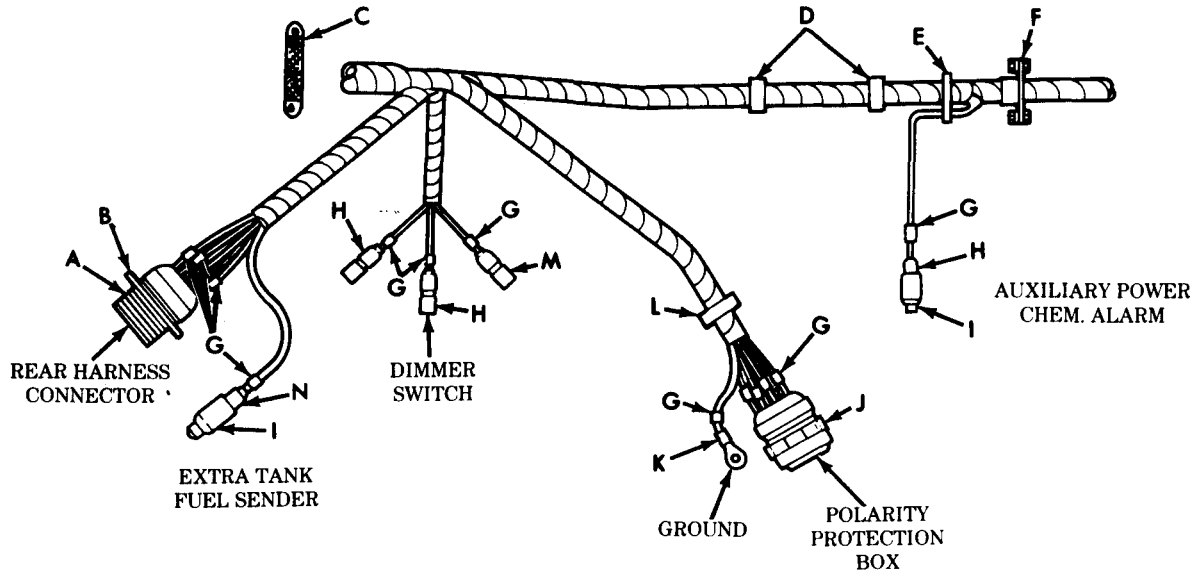

Figure 105. Front Wiring Harness - Partial View.

(1) ILLUS. (a) FIG. NO.	(2) (b) ITEM NO.	(3) SMR CODE	(4) NATIONAL STOCK NUMBER	(5) PART NUMBER	(6) FSCM	(7) DESCRIPTION USABLE ON CODE	(8) QTY INC IN UNIT
GROUP 0613 CHASSIS WIRING HARNESS							
FIG. 105 FRONT WIRING HARNESS - PARTIAL VIEW							
105	1	PAOZZ	5935-00-178-6075	7388359	19207	CONNECTOR, RECEPTACLE	EA 1
105	2	PAOZZ	5365-00-507-8766	7388366	19207	BUSHING, RUBBER	EA 1
105	3	PAOZZ	5310-00-393-6685	7723309	19207	NUT, PLAIN, KNURLED	EA 2
105	4	PAOZZ	5310-00-934-9757	MS35649-282	96906	NUT, PLAIN, HEXAGON	EA 4
105	5	PAOZZ	5340-00-158-4078	10899434	19207	BRACKET, ANGLE	EA 1
105	6	PAOZZ	5305-00-019-0575	190575	24617	SCREW, ASSEMBLED WASHER	EA 2
105	7	PAOZZ	5310-00-400-5503	MS35650-3254	96906	NUT, PLAIN, HEXAGON	EA 2
105	8	PAOZZ	5305-00-984-6193	MS35206-245	96906	SCREW, MACHINE	EA 4
105	9	PAOZZ	5310-00-596-7693	MS35335-31	96906	WASHER, LOCK	EA 4
105	10	PAOZZ	5305-00-269-3234	MS90727-58	96906	SCREW, CAP, HEXAGON	EA 1
105	11	PAOZZ	5310-00-087-7493	MS27183-13	96906	WASHER, FLAT	EA 1
105	12	PAOZZ	5310-00-061-1258	MS45904-76	96906	WASHER, LOCK	EA 1
105	13	PAOZZ	6150-01-225-9535	12302703	19207	LEAD, ELECTRICAL	EA 1
105	14	PAOZZ	5310-00-989-5945	MS35691-35	96906	NUT, PLAIN, HEXAGON	EA 1
105	15	PAOZZ	5340-00-904-0933	MS21333-80	96906	CLAMP, LOOP	EA 2
105	16	PAOZZ	5306-00-042-5570	425570	21450	BOLT, ASSEMBLED WASHER	EA 2
105	17	PAOZZ	5975-00-156-3253	MS3367-2-9	96906	STRAP, TIEDOWN, ELECTRICAL	EA 1
105	18	PAOZZ	5310-00-901-0279	MS45904-74	96906	WASHER, LOCK	EA 2
105	19	PAOZZ	5310-00-809-4058	MS27183-10	96906	WASHER, FLAT	EA 2
105	20	PAOZZ	5305-00-068-0513	MS90727-6	96906	SCREW, CAP, HEXAGON	EA 2
105	21	PAOZZ	5325-01-231-5963	7397744-1	84324	GROMMET, METALLIC	EA 2
105	22	PAOZZ	9905-00-752-4649	M43436/1-1	81349	BAND, MARKER	EA 13
105	23	PAOZZ	5935-00-167-7775	MS27144-1	96906	CONNECTOR, PLUG	EA 3
105	24	PAOZZ	5935-00-214-0904	7982907	19207	DUMMY CONNECTOR	EA 2
105	25	PAOZZ	5935-00-572-9180	8338566	19207	SHELL, ELECTRICAL	EA 2
105	26	PAOZZ	5935-00-081-0401	8724260	19207	CONNECTOR, PLUG	EA 1
105	27	PAOZZ	5975-00-771-6634	7716634	19207	NUT, COUPLING	EA 1
105	28	PAOZZ	5325-00-678-8435	8724264	19207	GROMMET, NONMETALLIC	EA 1
105	29	PAOZZ	5940-00-115-2674	MS20659-108	96906	TERMINAL, LUG	EA 1
105	30	PAOZZ	5975-00-451-5001	MS3367-3-9	96906	STRAP, TIEDOWN, ELECTRICAL	EA 1
105	31	PAOZZ	5935-00-184-6707	MS27144-3	96906	CONNECTOR, PLUG	EA 1
105	32	PAOZZ	5935-00-115-2307	MS27144-2	96906	CONNECTOR, PLUG	EA 1

END OF FIGURE

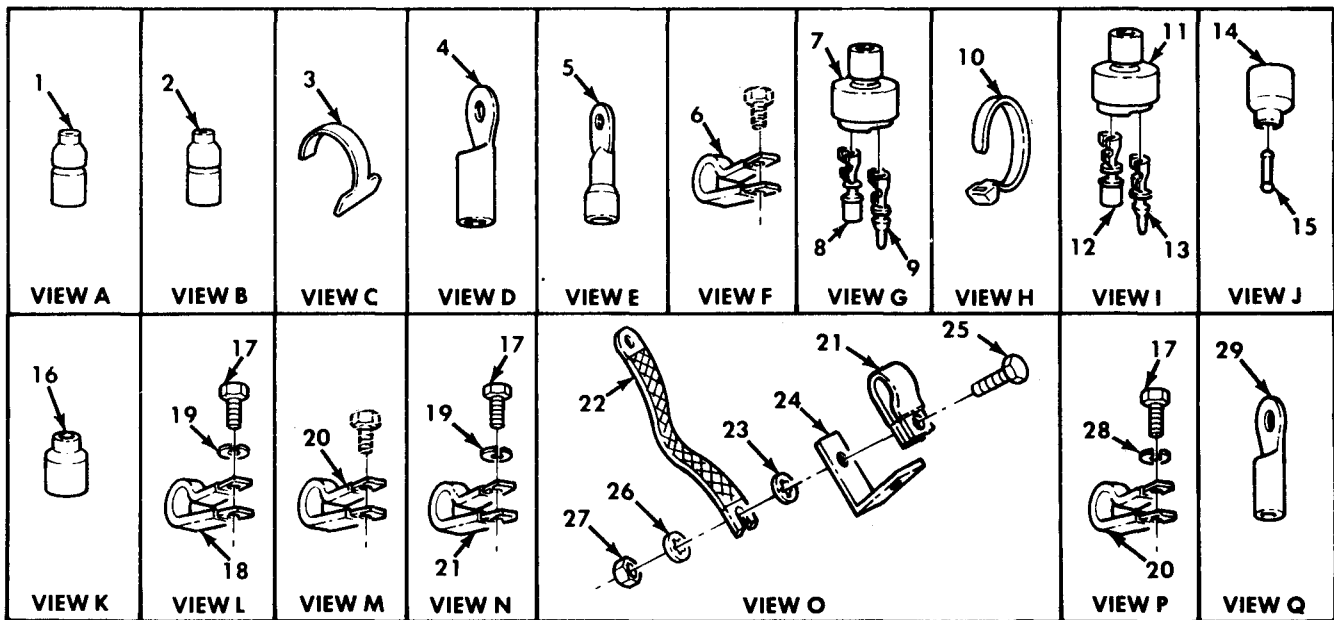
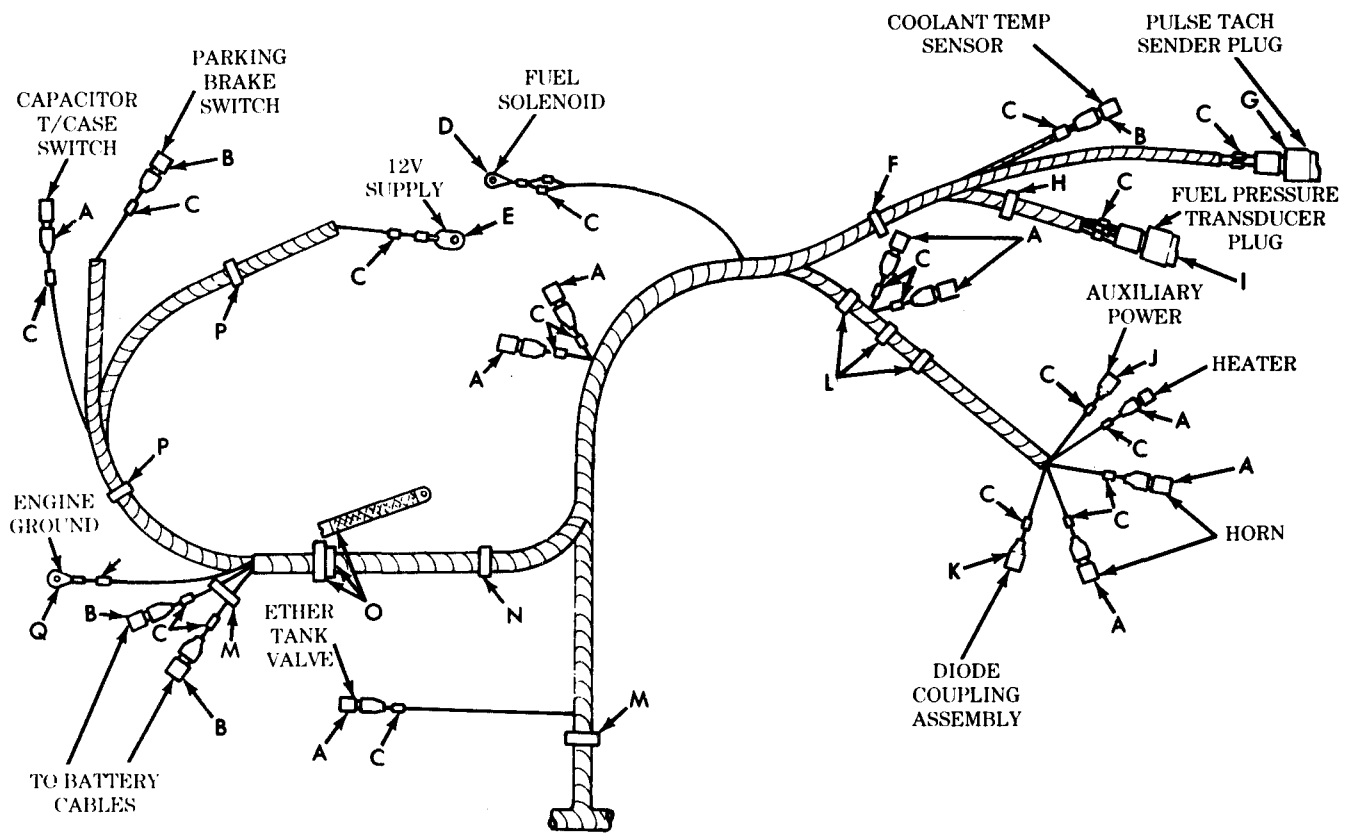
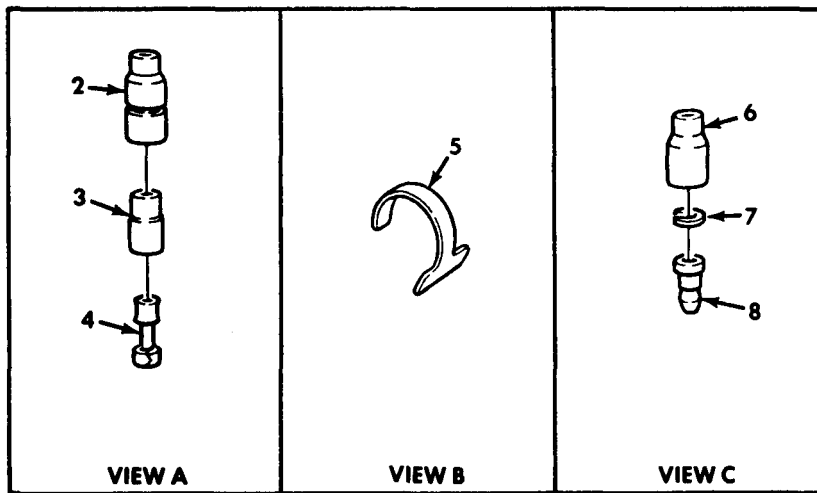
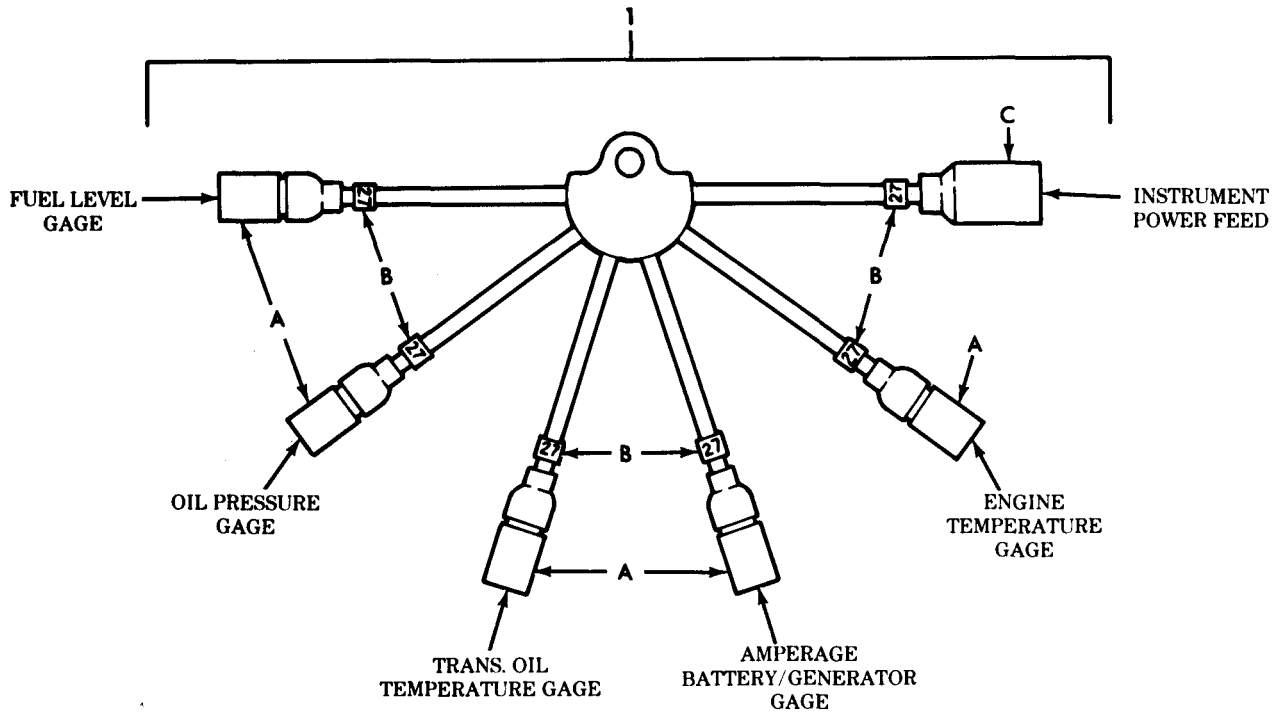

Figure 106. Front Wiring Harness - Partial View.

(1) ILLUS.	(2)	(3)	(4)	(5)	(6)	(7)	(8)
(a) FIG. NO.	(b) ITEM NO.	SMR CODE	NATIONAL STOCK NUMBER	PART NUMBER	FSCM	DESCRIPTION USABLE ON CODE	U/M INC IN UNIT
GROUP 0613 CHASSIS WIRING HARNESS							
FIG. 106 FRONT WIRING HARNESS-PARTIAL VIEW							
106	1	PAOZZ	5935-00-167-7775	MS27144-1	96906	CONNECTOR, PLUG	EA 9
106	2	PAOZZ	5935-00-115-2307	MS27144-2	96906	CONNECTOR, PLUG	EA 4
106	3	PAOZZ	9905-00-752-4649	M43436/1-1	81349	BAND, MARKER	EA 25
106	4	PAOZZ	5940-00-114-1300	MS20659-105	96906	TERMINAL, LUG	EA 1
106	5	PAOZZ	5940-00-113-9826	MS25036-114	96906	TERMINAL, LUG	EA 1
106	6	PAOZZ	5340-00-067-3868	MS21333-109	96906	CLAMP, LOOP	EA 1
106	7	PAOZZ	5935-01-149-5165	7N9738	11083	CONNECTOR, BODY, PLUG	EA 1
106	8	PAOZZ	5999-01-150-8808	12258939-2	19207	CONTACT, ELECTRICAL	EA 1
106	9	PAOZZ	5315-01-156-6314	12258939-1	19207	PIN, GROOVED, HEADLESS	EA 1
106	10	PAOZZ	5975-00-727-5153	MS3367-4-9	96906	STRAP, TIEDOWN	EA 1
106	11	PAOZZ	5935-01-114-7616	12258940-4	19207	CONNECTOR, PLUG	EA 1
106	12	PAOZZ	5999-01-150-8808	12258939-2	19207	CONTACT, ELECTRICAL	EA 2
106	13	PAOZZ	5315-01-156-6314	12258939-1	19207	PIN, GROOVED, HEADLESS	EA 2
106	14	PAOZZ	5935-00-572-9180	8338566	19207	SHELL, ELECTRICAL	EA 1
106	15	PAOZZ	5935-00-214-0904	7982907	19207	DUMMY CONNECTOR	EA 1
106	16	PAOZZ	5935-00-462-6603	MS27142-2	96906	CONNECTOR, PLUG	EA 1
106	17	PAOZZ	5305-00-068-0513	MS90727-6	96906	SCREW, CAP, HEXAGON	EA 5
106	18	PAOZZ	5340-00-993-6207	MS21333-99	96906	CLAMP, LOOP	EA 3
106	19	PAOZZ	5310-00-901-0279	MS45904-74	96906	WASHER, LOCK	EA 4
106	20	PAOZZ	5340-01-117-9876	7397785	19207	CLAMP, LOOP	EA 4
106	21	PAOZZ	5340-00-088-1254	MS21333-104	96906	CLAMP, LOOP	EA 2
106	22	PAOZZ	6695-01-083-4251	10896285-2	19207	STRAP, GROOVED	EA 1
106	23	PAOZZ	5310-00-022-8834	MS35333-108	96906	WASHER, LOCK	EA 1
106	24	PFOZZ	5340-01-147-6759	12256266	19207	BRACKET, ANGLE	EA 1
106	25	PAOZZ	5305-00-068-0515	MS90727-8	96906	SCREW, CAP, HEXAGON	EA 1
106	26	PAOZZ	5310-00-061-1258	MS45904-76	96906	WASHER, LOCK	EA 1
106	27	PAOZZ	5310-00-933-9022	MS51943-32	96906	NUT, SELF-LOCKING	EA 1
106	28	PAOZZ	5310-00-550-1130	MS35333-40	96906	WASHER, LOCK	EA 3
106	29	PAOZZ	5940-00-113-3148	MS20659-164	96906	TERMINAL, LUG	EA 1

END OF FIGURE



TA 156486

Figure 107. Instrument Cluster Harness.

(1) ILLUS.	(2)	(3)	(4)	(5)	(6)	(7)	(8)
(a) FIG. NO.	(b) ITEM NO.	SMR CODE	NATIONAL STOCK NUMBER	PART NUMBER	FSCM	DESCRIPTION USABLE ON CODE	U/M INC IN UNIT
GROUP 0613 CHASSIS WIRING HARNESS							
FIG. 107 INSTRUMENT CLUSTER HARNESS							
107	1	PFOOO	2590-01-083-1161	12256007	19207	CABLE ASSEMBLY,SET	EA 1
107	2	PAOZZ	5935-00-833-8561	8338561	19207	SHELL,ELECTRICAL	EA 5
107	3	PAOZZ	5970-00-833-8562	8338562	19207	INSULATOR,BUSHING	EA 5
107	4	PAOZZ	1015-00-798-2997	7982997	19207	TERMINAL,SOLDERED	EA 5
107	5	PAOZZ	9905-00-752-4649	M43436/1-1	81349	BAND,MARKER	EA 6
107	6	PAOZZ	5935-00-572-9180	8338566	19207	SHELL,ELECTRICAL	EA 1
107	7	PAOZZ	5310-00-833-8567	8338567	19207	WASHER,SLOTTED	EA 1
107	8	PAOZZ	5999-00-057-2929	MS27148-2	96906	CONTACT,ELECTRICAL	EA 1

END OF FIGURE

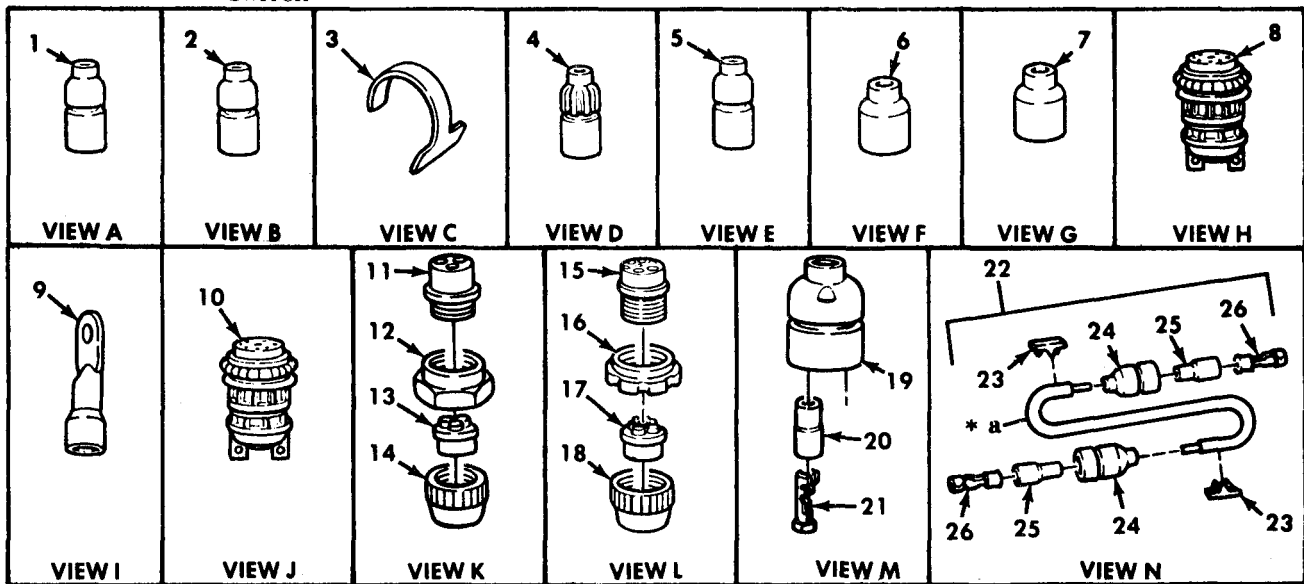
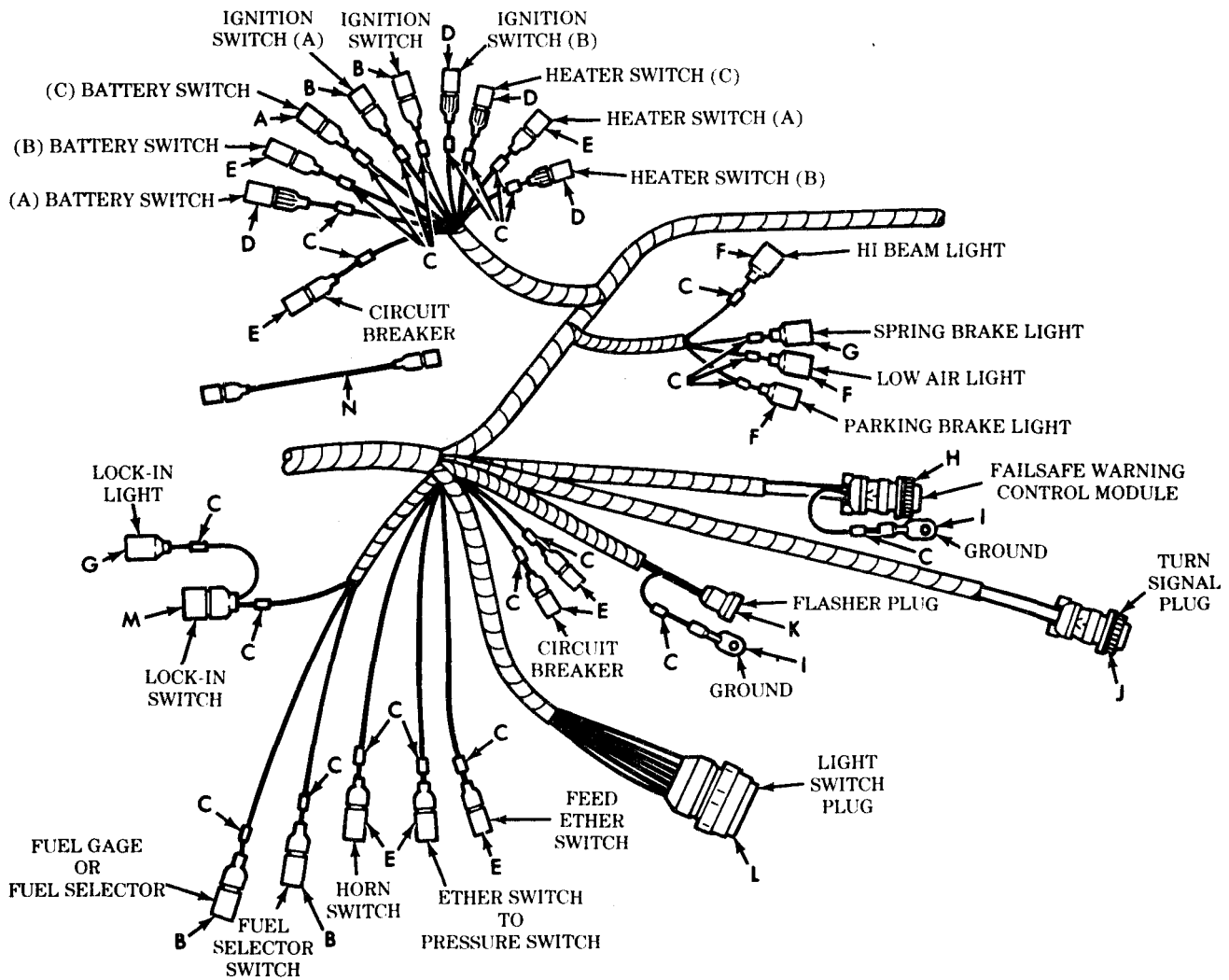

* a PART OF ITEM 22

TA 156487

Figure 108. Front Wiring Harness - Partial View.

(1) ILLUS.	(2)	(3)	(4)	(5)	(6)	(7)	(8)	
(a) FIG. NO.	(b) ITEM NO.	SMR CODE	NATIONAL STOCK NUMBER	PART NUMBER	FSCM	DESCRIPTION USABLE ON CODE	U/M	QTY INC IN UNIT
GROUP 0613 CHASSIS WIRING HARNESS								
FIG. 108 FRONT WIRING HARNESS-PARTIAL VIEW								
108	1	PAOZZ	5935-00-114-0607	MS27143-1	96906	CONNECTOR, PLUG	EA	1
108	2	PAOZZ	5935-00-115-2307	MS27144-2	96906	CONNECTOR, PLUG	EA	4
108	3	PAOZZ	9905-00-752-4649	M43436/1-1	81349	BAND, MARKER	EA	25
108	4	PAOZZ	5935-00-184-6707	MS27144-3	96906	CONNECTOR, PLUG	EA	4
108	5	PAOZZ	5935-00-167-7775	MS27144-1	96906	CONNECTOR, PLUG	EA	8
108	6	PAOZZ	5935-00-115-2306	MS27142-3	96906	CONNECTOR, PLUG	EA	3
108	7	PAOZZ	5935-00-462-6603	MS27142-2	96906	CONNECTOR, PLUG	EA	2
108	8	PAOZZ	5935-00-189-3932	MS3106F18-1S	96906	CONNECTOR, PLUG	EA	1
108	9	PAOZZ	5940-00-705-6709	7056709	19207	TERMINAL, LUG	EA	2
108	10	PAOZZ	5935-01-077-2622	MS3456W18-8S	96906	CONNECTOR, PLUG	EA	1
108	11	PAOZZ	5935-00-605-9322	10-42617-10S	77820	CONNECTOR, PLUG	EA	1
108	12	PAOZZ	5975-00-697-7769	7527645	19207	NUT, COUPLING	EA	1
108	13	PAOZZ	5935-00-772-2344	7722344	19207	INSERT, ELECTRICAL	EA	1
108	14	PAOZZ	5935-00-772-3307	7723307	19207	NUT, BUSHING RETAINER	EA	1
108	15	PAOZZ	5935-00-686-2599	8724258	19207	CONNECTOR, PLUG	EA	1
108	16	PAOZZ	5975-00-771-6634	7716634	19207	NUT, COUPLING	EA	1
108	17	PAOZZ	5365-00-090-5426	7722333	19207	BUSHING, RUBBER	EA	1
108	18	PAOZZ	5310-00-393-6685	7723309	19207	NUT, PLAIN, KNURLED	EA	1
108	19	PAOZZ	5935-00-767-7936	MS27145-1	96906	CONNECTOR, PLUG	EA	1
108	20	PAOZZ	5970-00-833-8562	8338562	19207	INSULATOR, BUSHING	EA	2
108	21	PAOZZ	1015-00-798-2997	7982997	19207	TERMINAL, SOLDERED	EA	2
108	22	PFOOO	2920-01-131-0141	12256427-3	19207	CABLE ASSEMBLY, SPECIAL	EA	1
108	23	PAOZZ	9905-01-013-8723	M43436/3-1	81349	BAND, MARKER	EA	2
108	24	PAOZZ	5935-00-833-8561	8338561	19207	SHELL, ELECTRICAL	EA	2
108	25	PAOZZ	5970-00-833-8562	8338562	19207	INSULATOR, BUSHING	EA	2
108	26	PAOZZ	5940-00-399-6676	8338564	19207	TERMINAL ASSEMBLY	EA	2

END OF FIGURE

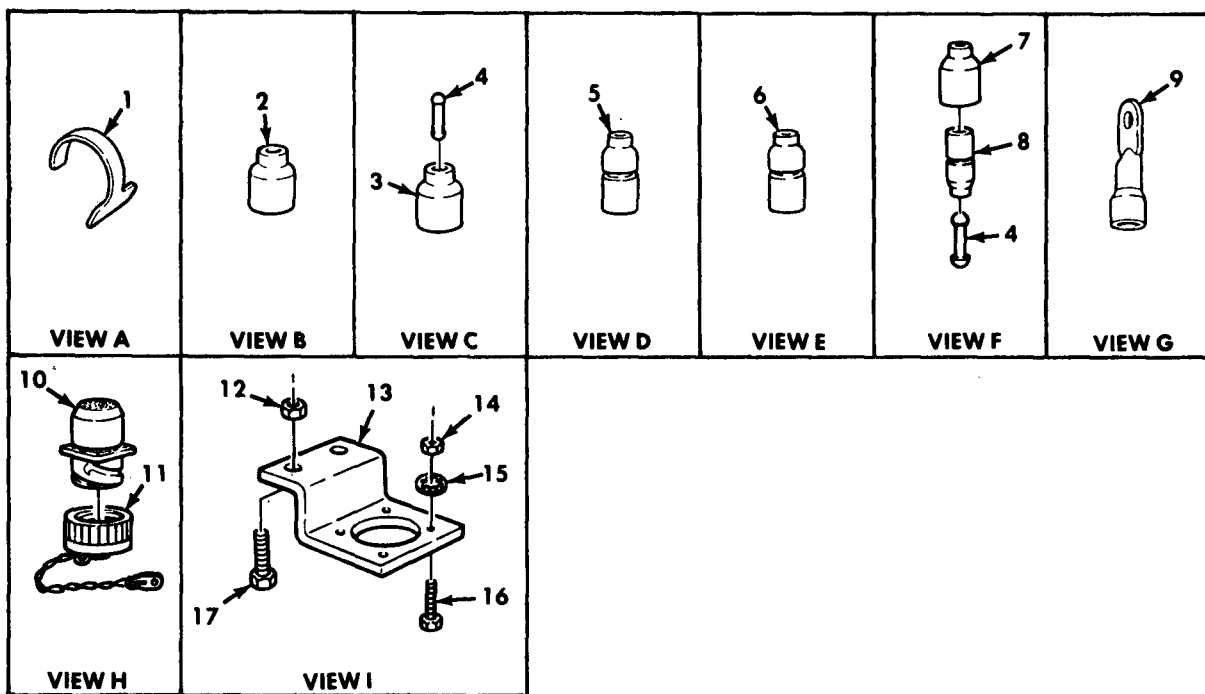
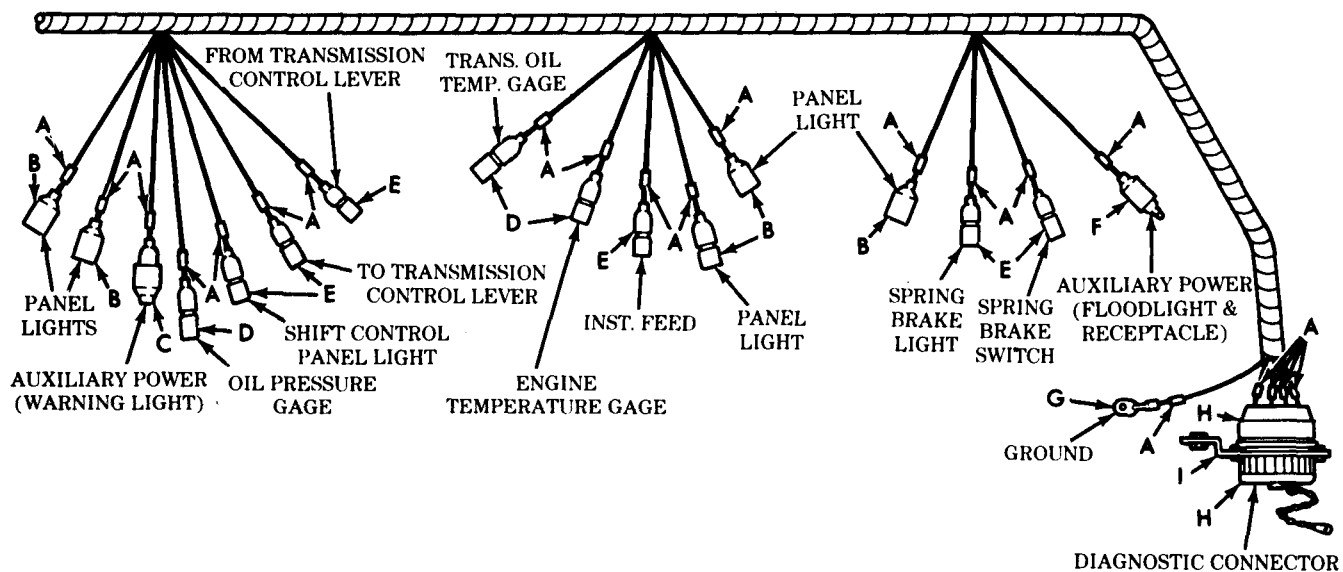

TA 467841

Figure 109. Front Wiring Harness - Partial View.

(1) ILLUS.	(2) (a) FIG. NO.	(3) (b) ITEM NO.	(4) SMR CODE	(5) NATIONAL STOCK NUMBER	(6) PART NUMBER	(7) FSCM	(8) DESCRIPTION USABLE ON CODE	(9) U/M	(10) (8) QTY INC IN UNIT
---------------	---------------------------	---------------------------	--------------------	------------------------------------	-----------------------	-------------	--------------------------------------	------------	---

GROUP 0613 CHASSIS WIRING HARNESS
FIG.109 FRONT WIRING HARNESS-PARTIAL VIEW

109	1	PAOZZ	9905-00-752-4649	M43436/1-1	81349	BAND, MARKER	EA	56
109	2	PAOZZ	5935-00-462-6603	MS27142-2	96906	CONNECTOR, PLUG	EA	5
109	3	PAOZZ	5935-00-572-9180	8338566	19207	SHELL, ELECTRICAL	EA	1
109	4	PAOZZ	5935-00-214-0904	7982907	19207	DUMMY CONNECTOR, PLUG	EA	2
109	5	PAOZZ	5935-00-115-2307	MS27144-2	96906	CONNECTOR, PLUG	EA	3
109	6	PAOZZ	5935-00-167-7775	MS27144-1	96906	CONNECTOR, PLUG	EA	6
109	7	PAOZZ	5935-00-115-2306	MS27142-3	96906	CONNECTOR, PLUG	EA	1
109	8	PAOZZ	5935-00-833-8561	8338561	19207	SHELL, ELECTRICAL	EA	1
109	9	PAOZZ	5940-00-705-6707	7056707	19207	TERMINAL, LUG	EA	1
109	10	PAOZZ	5935-01-102-7124	12258941	19207	CONNECTOR, RECEPTACLE	EA	1
109	11	PAOZZ	5935-01-116-3431	12258943	19207	COVER, ELECTRICAL	EA	1
109	12	PAOZZ	5310-00-814-0672	MS51943-36	96906	NUT, SELF-LOCKING	EA	2
109	13	PAOZZ	5935-01-120-3744	12277052	19207	BRACKET, ELECTRICAL	EA	1
109	14	PAOZZ	5310-00-934-9754	MS35650-382	96906	NUT, PLAIN, HEXAGON	EA	4
109	15	PAOZZ	5310-00-550-1130	MS35333-40	96906	WASHER, LOCK	EA	1
109	16	PAOZZ	5305-00-993-1848	MS35207-265	96906	SCREW, MACHINE	EA	4
109	17	PAOZZ	5305-00-269-3234	MS90727-58	96906	SCREW, CAP, HEXAGON	EA	2

END OF FIGURE

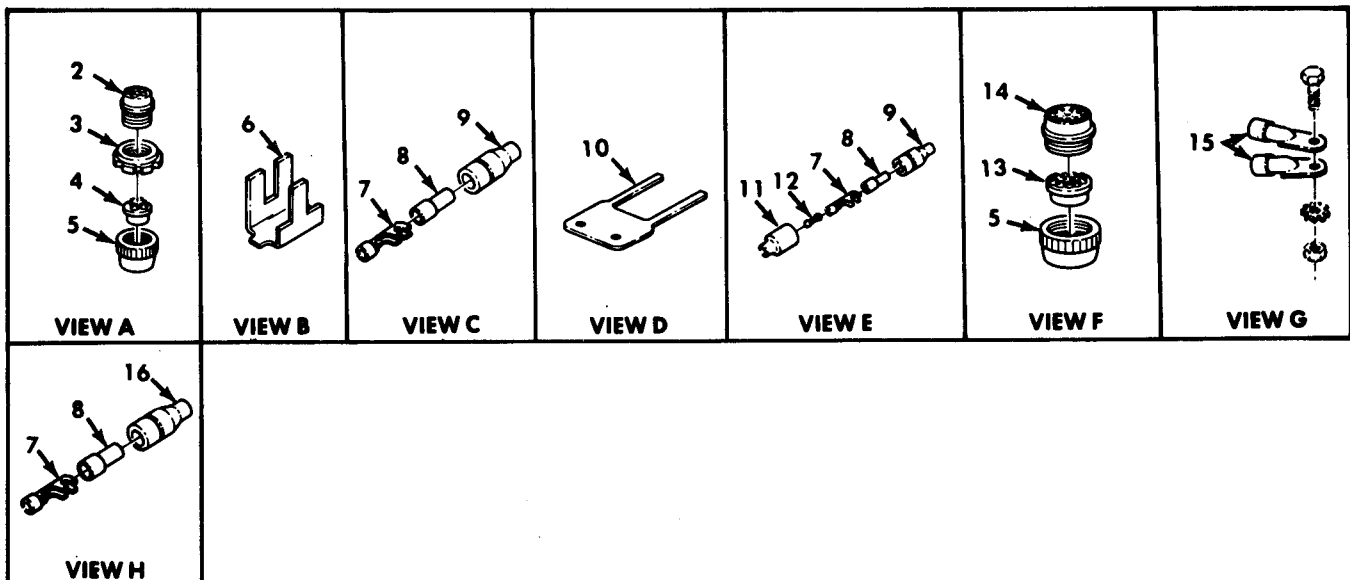
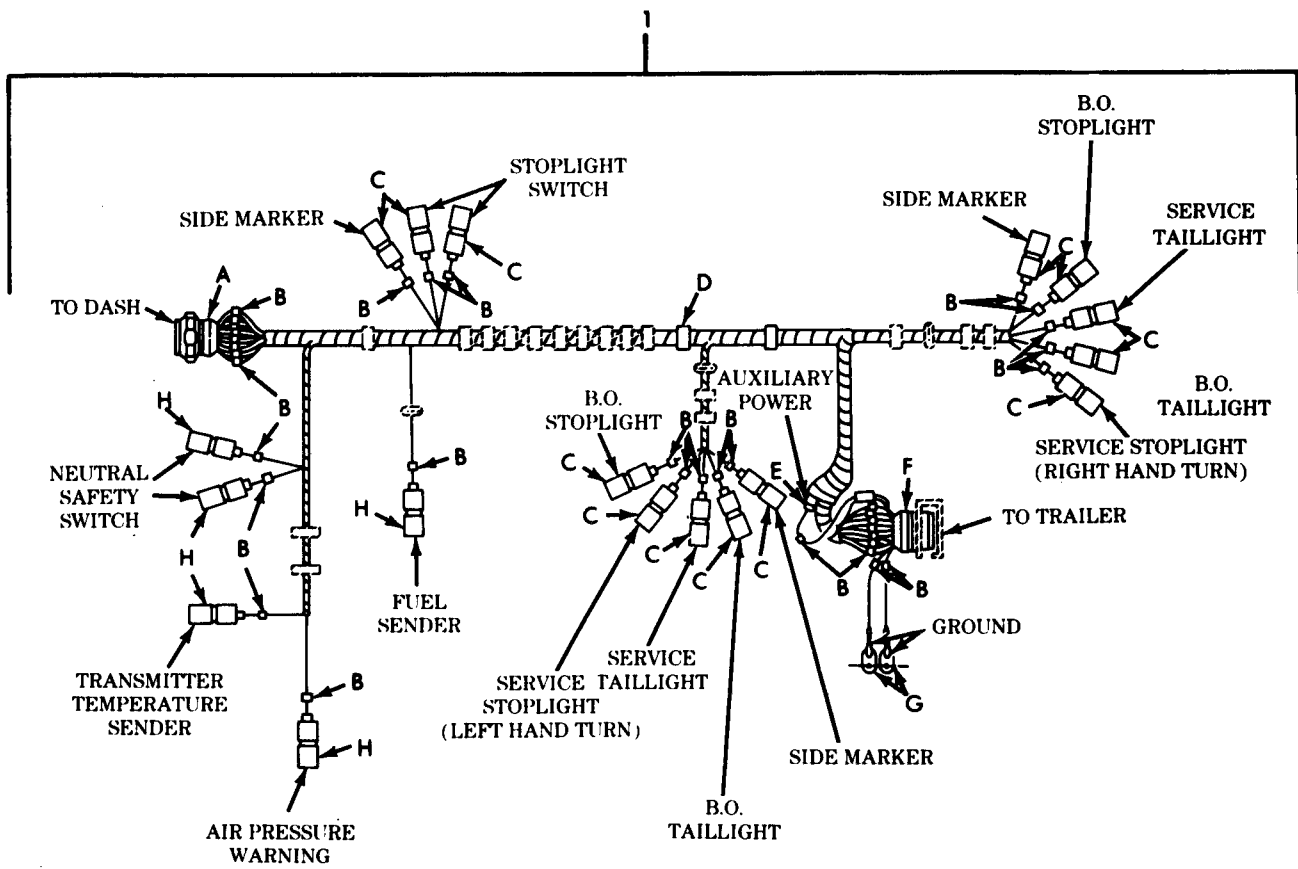

TA 467842

Figure 110. Rear Wiring Harness Assembly, Cargo (Sheet 1 of 2).

(1) ILLUS. (a) FIG. NO.	(2) (b) ITEM NO.	(3) SMR CODE	(4) NATIONAL STOCK NUMBER	(5) PART NUMBER	(6) FSCM	(7) DESCRIPTION USABLE ON CODE	(8) QTY INC IN UNIT
						GROUP 0613 CHASSIS WIRING HARNESS FIG.110 REAR WIRING HARNESS ASSEMBLY, CARGO	
110	1	PAOOO	2590-01-083-1187	12256002-1	19207	WIRING HARNESS, BRANCHED UOC:DAA, DAB, DAW, DAX, V12, V13, V14, V15	EA 1
110	1	PAOOO	2590-01-085-3834	12256002-2	19207	WIRING HARNESS, BRANCHED UOC:DAC, DAD, V16, V17	EA 1
110	2	PAOZZ	5935-00-080-1020	8724255	19207	CONNECTOR, PLUG UOC:DAA, DAB, DAC, DAD, DAW, DAX, V12, V13, V14, V15, V16, V17	EA 1
110	3	PAOZZ	5975-00-771-6634	7716634	19207	NUT, COUPLING UOC:DAA, DAB, DAC, DAD, DAX, V12, V13, V14, V15 V16, V17	EA 1
110	4	PAOZZ	5365-00-507-8766	7388366	19207	BUSHING, RUBBER UOC:DAA, DAB, DAC, DAD, DAW, DAX, V12, V13, V14, V15, V16, V17	EA 1
110	5	PAOZZ	5310-00-393-6685	7723309	19207	NUT, PLAIN, KNURLED UOC:DAA, DAB, DAC, DAD, DAW, DAX, V12, V13, V14, V15, V16, V17	EA 2
110	6	PAOZZ	9905-01-013-8723	M43436/3-1	81349	BAND, MARKER UOC:DAA, DAB, DAC, DAD, DAW, DAX, V12, V13, V14, V15, V16, V17	EA 49
110	7	PAOZZ	1015-00-798-2997	7982997	19207	TERMINAL, SOLDERED UOC:DAA, DAB, DAC, DAD, DAW, DAX, V12, V13, V14, V15, V16, V17	EA 19
110	8	PAOZZ	5970-00-833-8562	8338562	19207	INSULATOR, BUSHING UOC:DAA, DAB, DAC, DAD, DAW, DAX, V12, V13, V14, V15, V16, V17	EA 19
110	9	PAOZZ	5935-00-833-8561	8338561	19207	SHELL, ELECTRICAL UOC:DAA, DAB, DAC, DAD, DAW, DAX, V12, V13, V14, V15, V16, V17	EA 14
110	10	PAOZZ	9905-00-114-1334	13207E 6882-1	97403	BAND, MARKER UOC:DAA, DAB, DAC, DAD, DAW, DAX, V12, V13, V14, V15, V16, V17	EA 1
110	11	PAOZZ	5935-00-572-9180	8338566	19207	SHELL, ELECTRICAL UOC:DAA, DAB, DAC, DAD, DAW, DAX, V12, V13, V14, V15, V16, V17	EA 1
110	12	PAOZZ	5935-00-214-0904	7982907	19207	DUMMY CONNECTOR, PLUG UOC:DAA, DAB, DAC, DAD, DAW, DAX, V12, V13, V14, V15, V16, V17	EA 1
110	13	PAOZZ	5365-00-090-5426	7722333	19207	BUSHING, RUBBER UOC:DAA, DAB, DAC, DAD, DAW, DAX, V12, V13, V14, V15, V16, V17	EA 1
110	14	PAOZZ	5935-00-846-3884	MS75021-2	96906	CONNECTOR, RECEPTACLE UOC:DAA, DAB, DAC, DAD, DAW, DAX, V12, V13, V14, V15, V16, V17	EA 1
110	15	PAOZZ	5940-00-75-6711	7056711	19207	TERMINAL, LUG UOC:DAA, DAB, DAC, DAD, DAW, DAX, V12, V13, V14, V15 V16, V17	EA 2
110	16	PAOZZ	5975-00-660-5962	8724494	19207	CABLE NIPPLE, ELECTRICAL UOC:DAA, DAB, DAC, DAD, DAW, DAX, V12, V13, V14, V15, V16, V17	EA 5

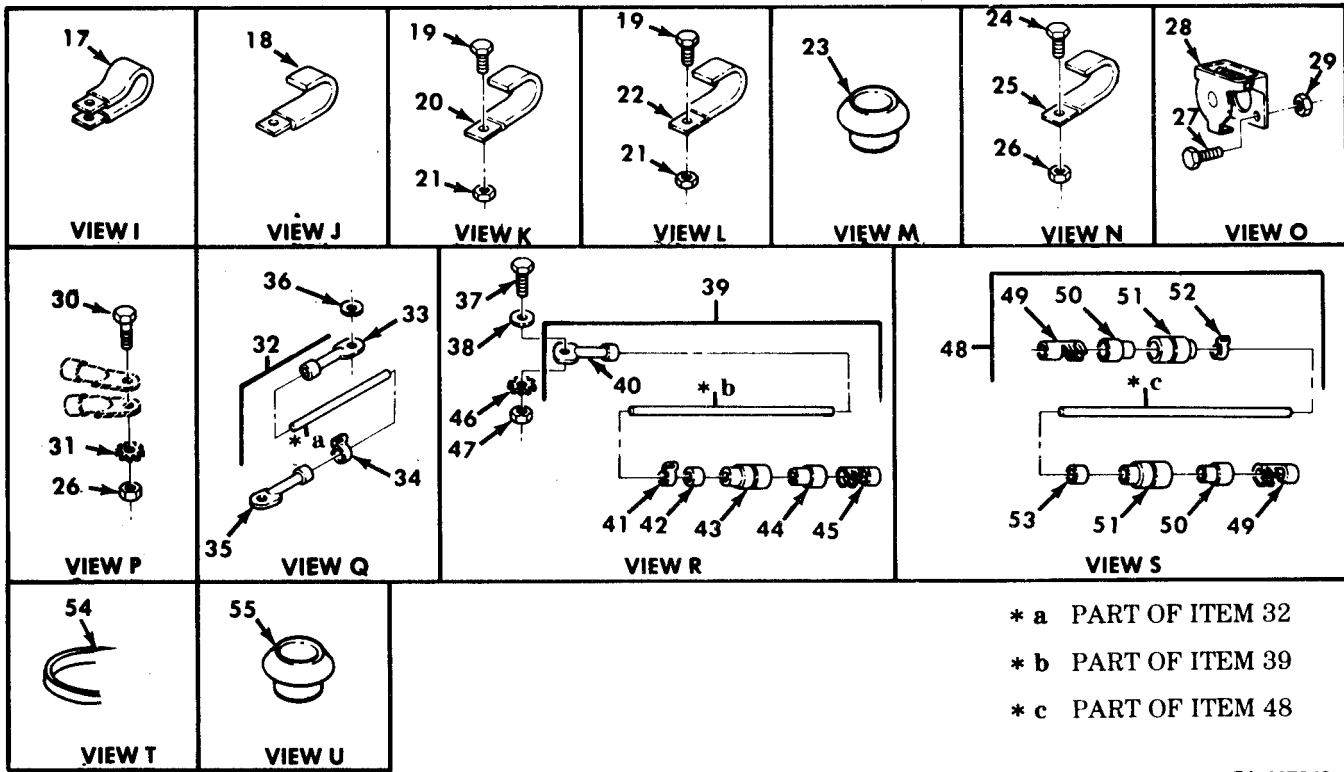
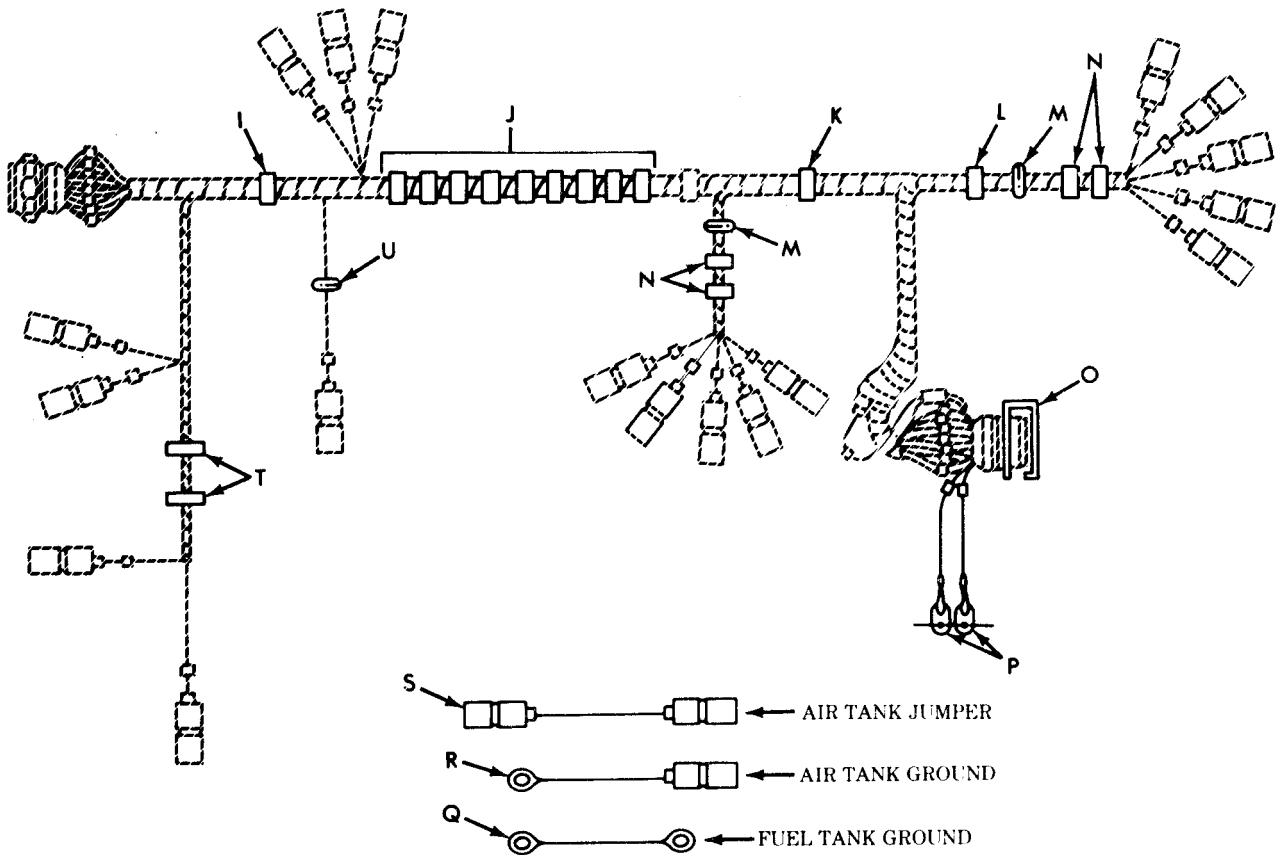

TA 467843

Figure 110. Rear Wiring Harness Assembly, Cargo (Sheet 2 of 2).

(1) ILLUS. (a) FIG. NO.	(b) ITEM NO.	(2) SMR CODE	(3) NATIONAL STOCK NUMBER	(4) PART NUMBER	(5) FSCM	(6) DESCRIPTION USABLE ON CODE	(7) U/M	(8) QTY INC IN UNIT
110	17	PAOZZ	5340-00-088-1254	MS21333-104	96906	CLAMP, LOOP UOC: DAA, DAB, DAC, DAD, DAW, DAX, V12, V13, V14, V15, V16, V17	EA	1
110	18	PAOZZ	5340-00-833-0342	8330342	19207	CLIP, SPRING TENSION UOC: DAA, DAB, DAW, DAX, V12, V13, V14, V15	EA	5
110	18	PAOZZ	5340-00-833-0342	8330342	19207	CLIP, SPRING TENSION UOC: DAC, DAD, V16, V17	EA	8
110	19	PAOZZ	5305-00-068-0513	MS90727-6	96906	SCREW, CAP, HEXAGON UOC: DAA, DAB, DAC, DAD, DAW, DAX, V12, V13, V14, V15, V16, V17	EA	2
110	21	PAOZZ	5310-00-935-9022	MS51943-32	96906	NUT, SELF-LOCKING UOC: DAA, DAB, DAC, DAD, DAW, DAX, V12, V13, V14, V15, V16, V17	EA	2
110	22	PAOZZ	5340-00-344-2767	8330338	19207	STRAP, RETAINING UOC: DAA, DAB, DAC, DAD, DAW, DAX, V12, V13, V14, V15, V16, V17	EA	1
110	23	PAOZZ	3120-00-073-3163	7397775	19207	BUSHING, SLEEVE UOC: DAA, DAB, DAC, DAD, DAW, DAX, V12, V13, V14, V15, V16, V17	EA	2
110	24	PAOZZ	5305-00-269-3234	MS90727-58	96906	SCREW, CAP, HEXAGON UOC: DAA, DAB, DAC, DAD, DAW, DAX, V12, V13, V14, V15, V16, V17	EA	4
110	25	PAOZZ	5340-00-482-2451	8330340	19207	STRAP, RETAINING UOC: DAA, DAB, DAC, DAD, DAW, DAX, V12, V13, V14, V15, V16, V17	EA	4
110	26	PAOZZ	5310-00-959-1488	MS51922-21	96906	NUT, SELF-LOCKING UOC: DAA, DAB, DAC, DAD, DAW, DAX, V12, V13, V14, V15, V16, V17	EA	5
110	27	PAOZZ	5305-00-267-8957	MS90727-13	96906	SCREW, CAP, HEXAGON UOC: DAA, DAB, DAC, DAD, DAW, DAX, V12, V13, V14, V15, V16, V17	EA	4
110	28	PAOZZ	5935-00-773-1428	7731428	19207	COVER, ELECTRICAL UOC: DAA, DAB, DAC, DAD, DAW, DAX, V12, V13, V14, V15, V16, V17	EA	1
110	29	PAOZZ	5310-00-959-7600	MS51922-5	96906	NUT, SELF-LOCKING UOC: DAA, DAB, DAC, DAD, DAW, DAX, V12, V13, V14, V15, V16, V17	EA	4
110	30	PAOZZ	5305-00-042-5601	425601	24617	SCREW, ASSEMBLED WASHER UOC: DAA, DAB, DAC, DAD, DAW, DAX, V12, V13, V14, V15, V16, V17	EA	1
110	31	PAOZZ	5310-00-627-6128	MS35335-35	96906	WASHER, LOCK UOC: DAA, DAB, DAC, DAD, DAW, DAX, V12, V13, V14, V15, V16, V17	EA	1
110	32	PFOOO	2590-01-082-9042	12276953-1	19207	CABLE ASSEMBLY, SPECIAL UOC: DAA, DAB, DAC, DAD, DAW, DAX, V12, V13, V14, V15, V16, V17	EA	1
110	33	PAOZZ	5940-00-113-3147	MS20659-127	96906	TERMINAL, LUG UOC: DAA, DAB, DAC, DAD, DAW, DAX, V12, V13, V14, V15, V16, V17	EA	1
110	34	PAOZZ	9905-00-752-4649	M43436/1-1	81349	BAND, MARKER UOC: DAA, DAB, DAC, DAD, DAW, DAX, V12, V13, V14, V15, V16, V17	EA	1
110	35	PAOZZ	5940-00-109-1481	MS20659-104	96906	TERMINAL, LUG UOC: DAA, DAB, DAC, DAD, DAW, DAX, V12, V13, V14, V15, V16, V17	EA	1

(1) ILLUS. (a) FIG. NO.	(2) (b) ITEM NO.	(3) SMR CODE	(4) NATIONAL STOCK NUMBER	(5) PART NUMBER	(6) FSCM	(7) DESCRIPTION USABLE ON CODE	(8) QTY INC IN UNIT
110	36	PAOZZ	5310-00-584-7890	MS35338-57	96906	WASHER, LOCK UOC: DAA, DAB, DAC, DAD, DAW, DAX, V12, V13, V14, V15, V16, V17	EA 1
110	37	PAOZZ	5305-00-068-0513	MS90727-6	96906	SCREW, CAP, HEXAGON UOC: DAA, DAB, DAC, DAD, DAW, DAX, V12, V13, V14, V15, V16, V17	EA 1
110	38	PAOZZ	5310-00-080-6004	MS27183-14	96906	WASHER, FLAT UOC: DAA, DAB, DAC, DAD, DAW, DAX, V12, V13, V14, V15, V16, V17	EA 1
110	39	PFOOO	2590-01-083-5479	12256099	19207	CABLE ASSEMBLY, SPECIAL UOC: DAA, DAB, DAC, DAD, DAW, DAX, V12, V13, V14, V15, V16, V17	EA 1
110	40	PAOZZ	5940-00-892-3151	MS35436-9	96906	TERMINAL, LUG UOC: DAA, DAB, DAC, DAD, DAW, DAX, V12, V13, V14, V15, V16, V17	EA 1
110	41	PAOZZ	9905-00-752-4649	M43436/1-1	81349	BAND, MARKER UOC: DAA, DAB, DAC, DAD, DAW, DAX, V12, V13, V14, V15, V16, V17	EA 1
110	42	PAOZZ	9905-01-013-8723	M43436/3-1	81349	BAND, MARKER UOC: DAA, DAB, DAC, DAD, DAW, DAX, V12, V13, V14, V15, V16, V17	EA 1
110	43	PAOZZ	5935-00-833-8561	8338561	19207	SHELL, ELECTRICAL UOC: DAA, DAB, DAC, DAD, DAW, DAX, V12, V13, V14, V15, V16, V17	EA 1
110	44	PAOZZ	5970-00-833-8562	8338562	19207	INSULATOR, BUSHING UOC: DAA, DAB, DAC, DAD, DAW, DAX, V12, V13, V14, V15, V16, V17	EA 1
110	45	PAOZZ	1015-00-798-2997	7982997	19207	TERMINAL, SOLDERED UOC: DAA, DAB, DAC, DAD, DAW, DAX, V12, V13, V14, V15, V16, V17	EA 1
110	46	PAOZZ	5310-00-061-1258	MS45904-76	96906	WASHER, LOCK UOC: DAA, DAB, DAC, DAD, DAW, DAX, V12, V13, V14, V15, V16, V17	EA 1
110	47	PAOZZ	5310-00-814-0672	MS51943-36	96906	NUT, SELF-LOCKING UOC: DAA, DAB, DAC, DAD, DAW, DAX, V12, V13, V14, V15, V16, V17	EA 1
110	48	PAOOO	2590-01-082-9040	12256098	19207	CABLE ASSEMBLY, SPECIAL UOC: DAA, DAB, DAC, DAD, DAW, DAX, V12, V13, V14, V15, V16, V17	EA 1
110	49	PAOZZ	5940-00-399-6676	8338564	19207	TERMINAL ASSEMBLY UOC: DAA, DAB, DAC, DAD, DAW, DAX, V12, V13, V14, V15, V16, V17	EA 2
110	50	PAOZZ	5970-00-833-8562	8338562	19207	INSULATOR, BUSHING UOC: DAA, DAB, DAC, DAD, DAW, DAX, V12, V13, V14, V15, V16, V17	EA 2
110	51	PAOZZ	5935-00-833-8561	8338561	19207	SHELL, ELECTRICAL UOC: DAA, DAB, DAC, DAD, DAW, DAX, V12, V13, V14, V15, V16, V17	EA 2
110	52	PAOZZ	9905-00-752-4649	M43436/1-1	81349	BAND, MARKER UOC: DAA, DAB, DAC, DAD, DAW, DAX, V12, V13, V14, V15, V16, V17	EA 1
110	53	PAOZZ	9905-01-013-8723	M43436/3-1	81349	BAND, MARKER UOC: DAA, DAB, DAC, DAD, DAW, DAX, V12, V13, V14, V15, V16, V17	EA 1
110	54	PAOZZ	5975-00-156-3253	MS3367-2-9	96906	STRAP, TIEDOWN, ELECTRICAL UOC: DAA, DAB, DAC, DAD, DAW, DAX, V12, V13, V14, V15, V16, V17	EA 2
110	55	PAOZZ	2590-00-053-1116	7397790	19207	GROMMET, REAR WIRING UOC: DAA, DAB, DAC, DAD, DAW, DAX, V12, V13, V14, V15, V16, V17	EA 1

END OF FIGURE

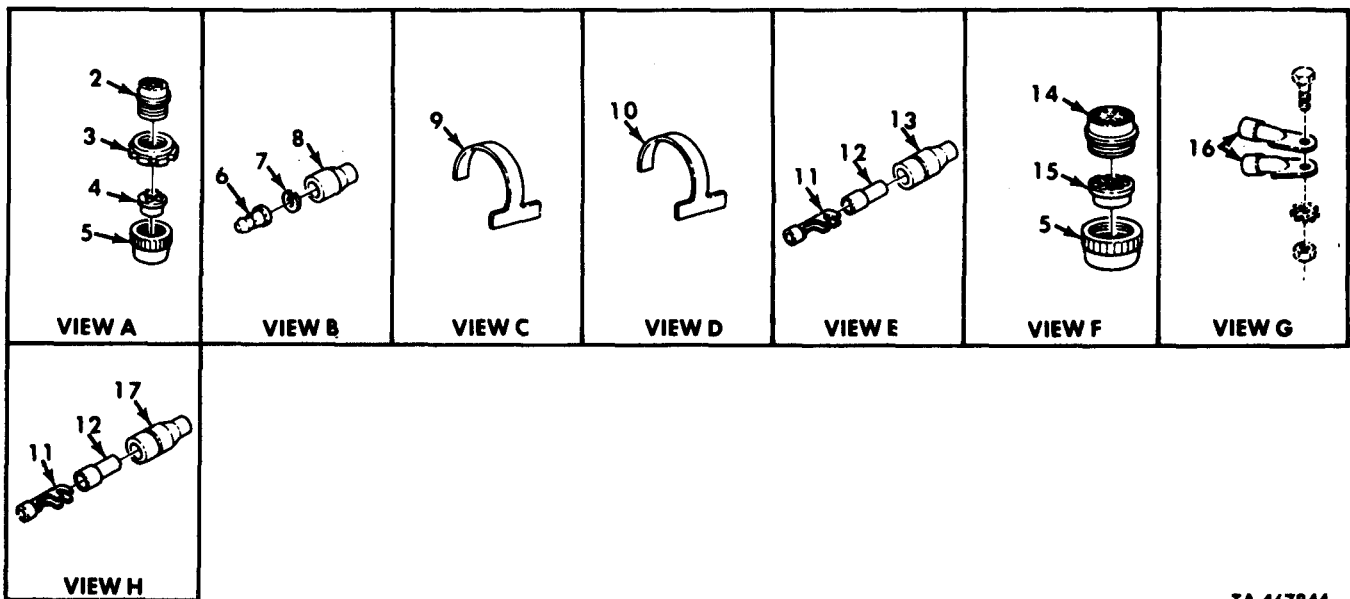
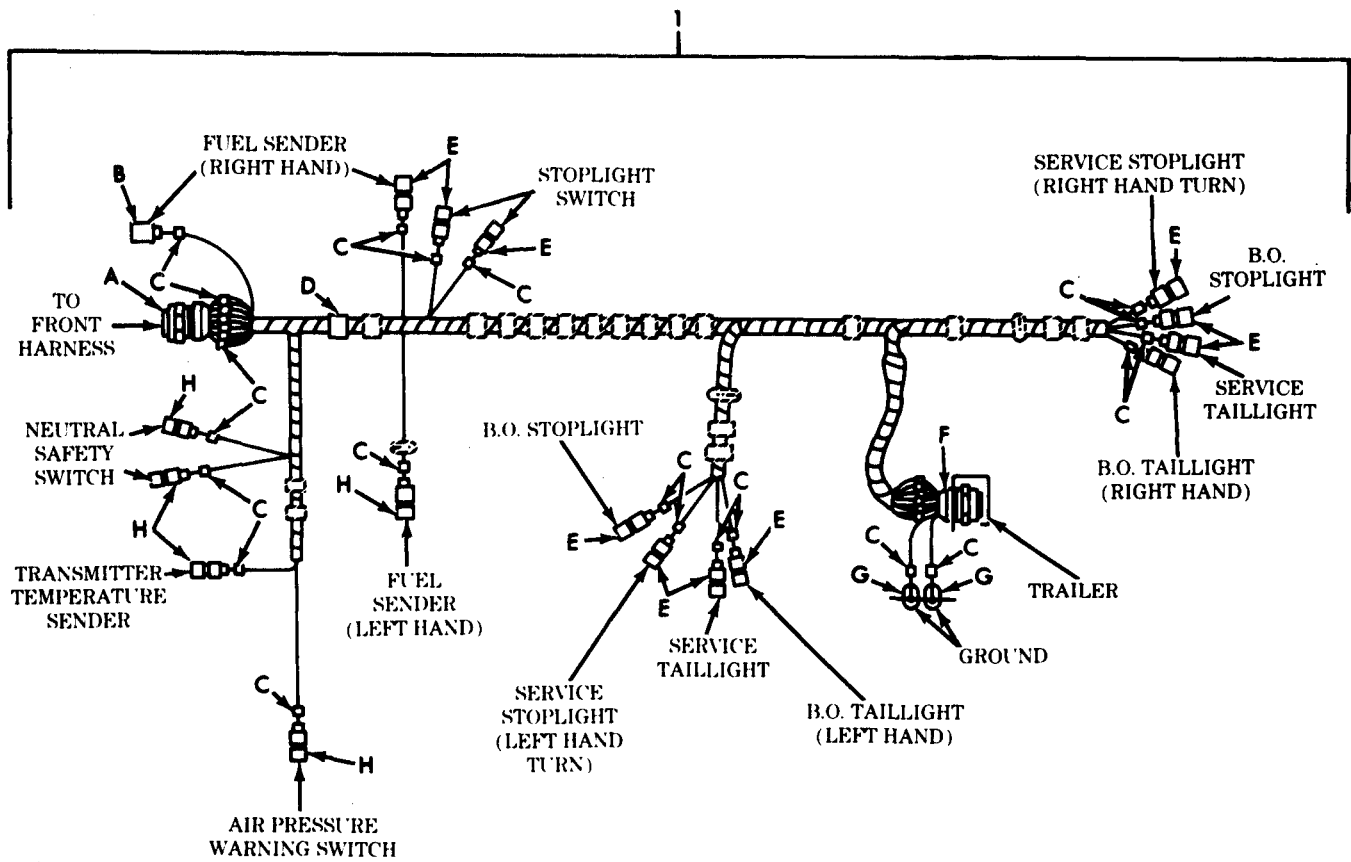

TA 467844

Figure 111. Rear Wiring Harness Assembly, Chassis (Sheet 1 of 2).

(1) ILLUS. (a) FIG. NO.	(2) (b) ITEM NO.	(3) SMR CODE	(4) NATIONAL STOCK NUMBER	(5) PART NUMBER	(6) FSCM	(7) DESCRIPTION USABLE ON CODE	(8) QTY INC IN UNIT
GROUP 0613 CHASSIS WIRING HARNESS FIG. 111 REAR WIRING HARNESS ASSEMBLY, CHASSIS							
111	1	PBOOO	2590-01-082-7519	12256535	19207	WIRING HARNESS, BRANCHED UOC: DAQ, DAR, V06, V07	EA 1
111	2	PAOZZ	5935-00-080-1020	8724255	19207	CONNECTOR, PLUG, ELECTRICAL UOC: DAQ, DAR, V06, V07	EA 1
111	3	PAOZZ	5975-00-771-6634	7716634	19207	NUT, COUPLING, ELECTRICAL UOC: DAQ, DAR, V06, V07	EA 1
111	4	PAOZZ	5365-00-507-8766	7388366	19207	BUSHING, RUBBER UOC: DAQ, DAR, V06, V07	EA 1
111	5	PAOZZ	5310-00-393-6685	7723309	19207	NUT, PLAIN, KNURLED UOC: DAQ, DAR, V06, V07	EA 2
111	6	PAOZZ	5999-00-926-3144	MS27148-3	96906	CONTACT, ELECTRICAL UOC: DAQ, DAR, V06, V07	EA 1
111	7	PAOZZ	5310-00-656-0067	8724497	19207	WASHER, SLOTTED UOC: DAQ, DAR, V06, V07	EA 1
111	8	PAOZZ	5935-00-691-5591	8724495	19207	SHELL, ELECTRICAL UOC: DAQ, DAR, V06, V07	EA 1
111	9	PAOZZ	9905-00-752-4649	M43436/1-1	81349	BAND, MARKER UOC: DAQ, DAR, V06, V07	EA 46
111	10	PAOZZ	9905-00-893-3570	M43436/1-3	81349	BAND, MARKER UOC: DAQ, DAR, V06, V07	EA 1
111	11	PAOZZ	1015-00-798-2997	7982997	19207	TERMINAL, SOLDERED UOC: DAQ, DAR, V06, V07	EA 16
111	12	PAOZZ	5970-00-833-8562	8338562	19207	INSULATOR, BUSHING UOC: DAQ, DAR, V06, V07	EA 16
111	13	PAOZZ	5935-00-833-8561	8338561	19207	SHELL, ELECTRICAL UOC: DAQ, DAR, V06, V07	EA 11
111	14	PAOZZ	5935-00-846-3884	MS75021-2	96906	CONNECTOR, RECEPTACLE UOC: DAQ, DAR, V06, V07	EA 1
111	15	PAOZZ	5365-00-090-5426	7722333	19207	BUSHING, RUBBER UOC: DAQ, DAR, V06, V07	EA 1
111	16	PAOZZ	5940-00-705-6711	7056711	19207	TERMINAL, LUG UOC: DAQ, DAR, V06, V07	EA 2
111	17	PAOZZ	5975-00-660-5962	8724494	19207	CABLE NIPPLE, ELECTRICAL UOC: DAQ, DAR, V06, V07	EA 5

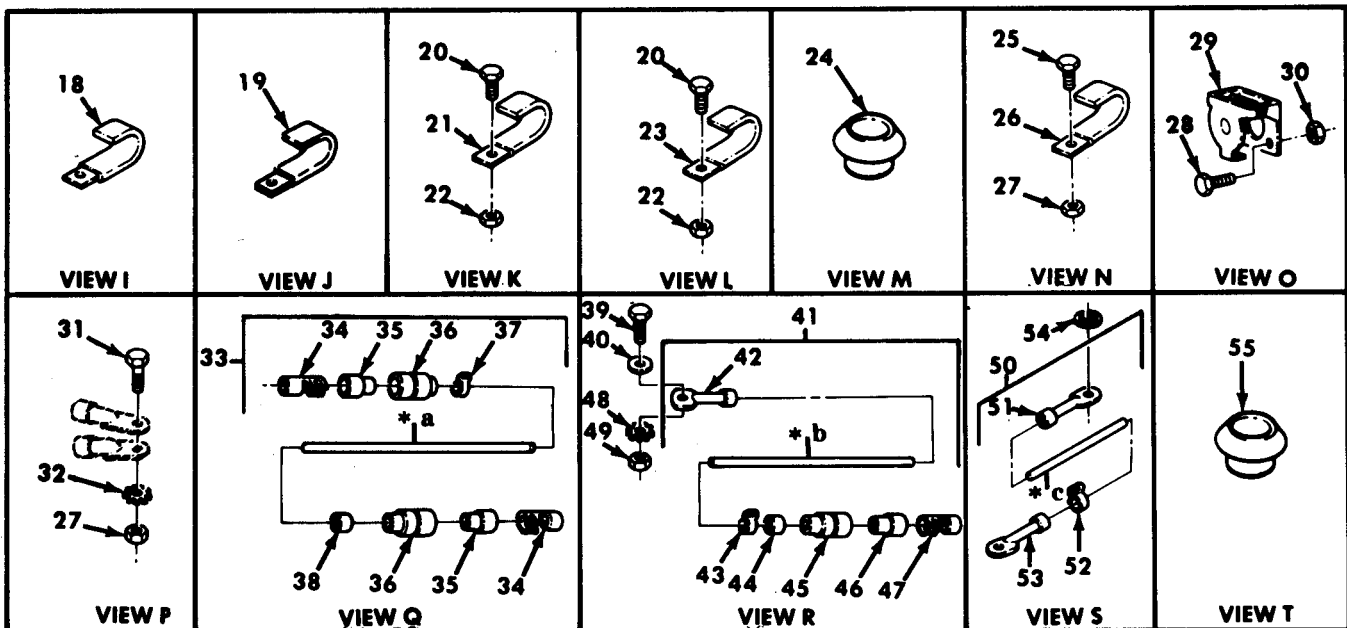
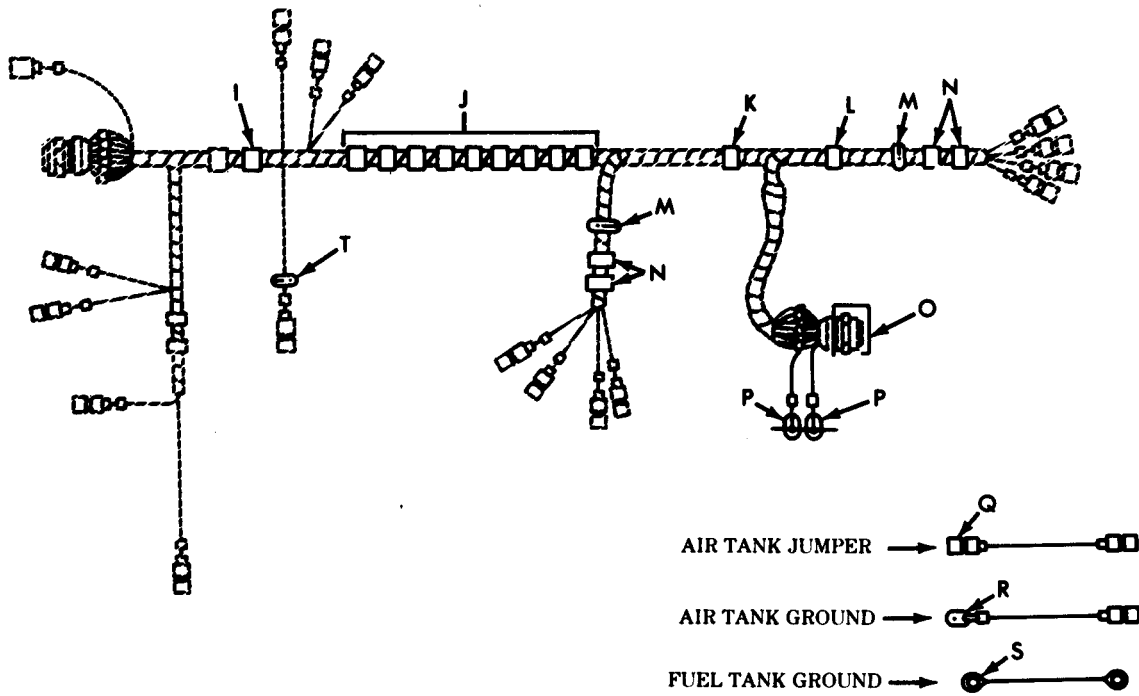

* a PART OF ITEM 33

* b PART OF ITEM 41

* c PART OF ITEM 50

TA 467845

Figure 111. Rear Wiring Harness Assembly, Chassis (Sheet 2 of 2).

(1) ILLUS. (a) FIG. NO.	(2) (b) ITEM NO.	(3) SMR CODE NATIONAL STOCK NUMBER	(4) PART NUMBER	(5) FSCM	(6) DESCRIPTION USABLE ON CODE	(7) U/M	(8) QTY INC IN UNIT
111	18	PAOZZ 5340-00-088-1254	MS21333-104	96906	CLAMP, LOOP UOC: DAQ, DAR, V06, V07	EA	1
111	19	PAOZZ 5340-00-833-0342	8330342	19207	CLIP, SPRING TENSION UOC: DAQ, DAR, V06, V07	EA	9
111	20	PAOZZ 5305-00-068-0513	MS90727-6	96906	SCREW, CAP, HEXAGON UOC: DAQ, DAR, V06, V07	EA	2
111	21	PAOZZ 5340-00-419-3077	8330343	19207	STRAP, RETAINING UOC: DAQ, DAR, V06, V07	EA	1
111	22	PAOZZ 5310-00-935-9022	MS51943-32	96906	NUT, SELF-LOCKING UOC: DAQ, DAR, V06, V07	EA	2
111	23	PAOZZ 5340-00-344-2767	8330338	19207	STRAP, RETAINING UOC: DAQ, DAR, V06, V07	EA	1
111	24	PAOZZ 3120-00-073-3163	7397775	19207	BUSHING, SLEEVE UOC: DAQ, DAR, V06, V07	EA	2
111	25	PAOZZ 5305-00-269-3234	MS90727-58	96906	SCREW, CAP, HEXAGON UOC: DAQ, DAR, V06, V07	EA	4
111	26	PAOZZ 5340-00-482-2451	8330340	19207	STRAP, RETAINING UOC: DAQ, DAR, V06, V07	EA	4
111	27	PAOZZ 5310-00-959-1488	MS51922-21	96906	NUT, SELF-LOCKING UOC: DAQ, DAR, V06, V07	EA	4
111	28	PAOZZ 5305-00-267-8957	MS90727-13	96906	SCREW, CAP, HEXAGON UOC: DAQ, DAR, V06, V07	EA	4
111	29	PAOZZ 5935-00-773-1428	7731428	19207	COVER, ELECTRICAL UOC: DAQ, DAR, V06, V07	EA	1
111	30	PAOZZ 5310-00-959-7600	MS51922-5	96906	NUT, SELF-LOCKING UOC: DAQ, DAR, V06, V07	EA	4
111	31	PAOZZ 5305-00-042-5601	425601	24617	SCREW UOC: DAQ, DAR, V06, V07	EA	1
111	32	PAOZZ 5310-00-627-6128	MS35335-35	96906	WASHER, LOCK UOC: DAQ, DAR, V06, V07	EA	1
111	33	PFOOO 2590-01-082-9040	12256098	19207	CABLE ASSEMBLY, SPECIAL UOC: DAQ, DAR, V06, V07	EA	1
111	34	PBOZZ 5940-00-399-6676	8338564	19207	TERMINAL ASSEMBLY UOC: DAQ, DAR, V06, V07	EA	2
111	35	PBOZZ 5970-00-833-8562	8338562	19207	INSULATOR, BUSHING UOC: DAQ, DAR, V06, V07	EA	2
111	36	PBOZZ 5935-00-833-8561	8338561	19207	SHELL, ELECTRICAL UOC: DAQ, DAR, V06, V07	EA	2
111	37	PBOZZ 9905-00-752-4649	M43436/1-1	81349	BAND, MARKER UOC: DAQ, DAR, V06, V07	EA	1
111	38	PBOZZ 9905-01-752-4649	M43436/3-1	81349	BAND, MARKER	EA	1
111	39	PAOZZ 5305-00-269-2803	MS90726-60	96906	SCREW, CAP, HEXAGON UOC: DAQ, DAR, V06, V07	EA	1
111	40	PAOZZ 5310-00-080-6004	MS27183-14	96906	WASHER, FLAT UOC: DAQ, DAR, V06, V07	EA	1
111	41	PFOOO 2590-01-083-5479	12256099	19207	CABLE ASSEMBLY, SPECIAL UOC: DAQ, DAR, V06, V07	EA	1
111	42	PAOZZ 5940-00-892-3151	MS35436-9	96906	TERMINAL, LUG UOC: DAQ, DAR, V06, V07	EA	1
111	43	PBOZZ 9905-00-752-4649	M43436/1-1	81349	BAND MARKER UOC: DAQ, DAR, V06, V07	EA	1

(1) ILLUS. (a) FIG. NO.	(2) (b) ITEM NO.	(3) SMR CODE	(4) NATIONAL STOCK NUMBER	(5) PART NUMBER	(6) FSCM	(7) DESCRIPTION USABLE ON CODE	(8) U/M	(9) QTY INC IN UNIT
111	44	PBOZZ	9905-01-013-8723	M43436/3-1	81349	BAND, MARKER UOC: DAQ, DAR, V06, V07	EA	1
111	45	PAOZZ	5935-00-833-8561	8338561	19207	SHELL, ELECTRICAL UOC: DAQ, DAR, V06, V07	EA	1
111	46	PAOZZ	5970-00-833-8562	8338562	19207	INSULATOR, BUSHING UOC: DAQ, DAR, V06, V07	EA	1
111	48	PAOZZ	5310-00-061-1258	MS45904-76	96906	WASHER, LOCK UOC: DAQ, DAR, V06, V07	EA	1
111	49	PAOZZ	5310-00-814-0672	MS51443-36	96906	NUT, SELF-LOCKING UOC: DAQ, DAR, V06, V07	EA	1
111	50	PFOOO	2590-01-082-9042	12276953-1	19207	CABLE ASSEMBLY, SPECIAL UOC: DAQ, DAR, V06, V07	EA	1
111	51	PBOZZ	5940-00-113-3147	MS20659-127	96906	TERMINAL, LUG UOC: DAQ, DAR, V06, V07	EA	1
111	52	PBOZZ	9905-00-752-4649	M43436/1-1	81349	BAND, MARKER UOC: DAQ, DAR, V06, V07	EA	1
111	53	PBOZZ	5940-00-107-1481	MS20659-104	96906	TERMINAL, LUG UOC: DAQ, DAR, V06, V07	EA	1
111	54	PAOZZ	5310-00-559-0070	MS35333-38	96906	WASHER, LOCK UOC: DAQ, DAR, V06, V07	EA	1
111	55	PAOZZ	2590-00-053-1116	7397790	19207	GROMMET UOC: DAQ, DAR, V06, V07	EA	1

END OF FIGURE

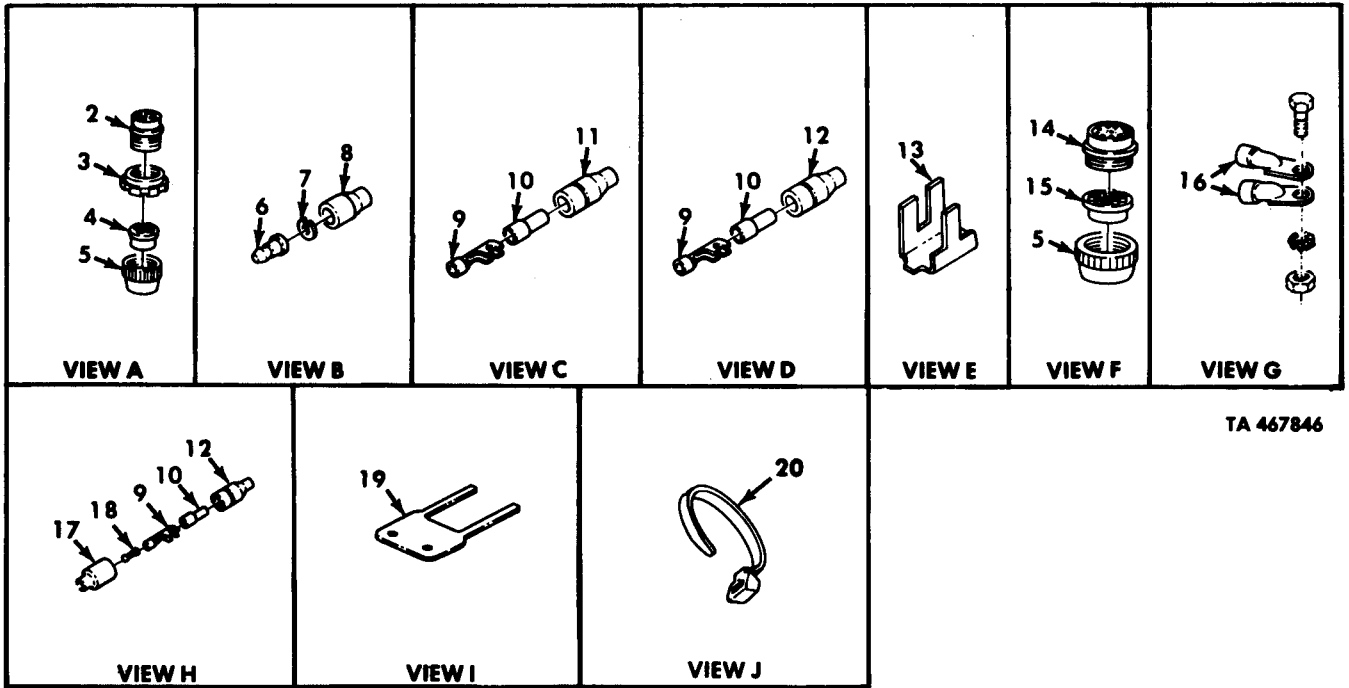
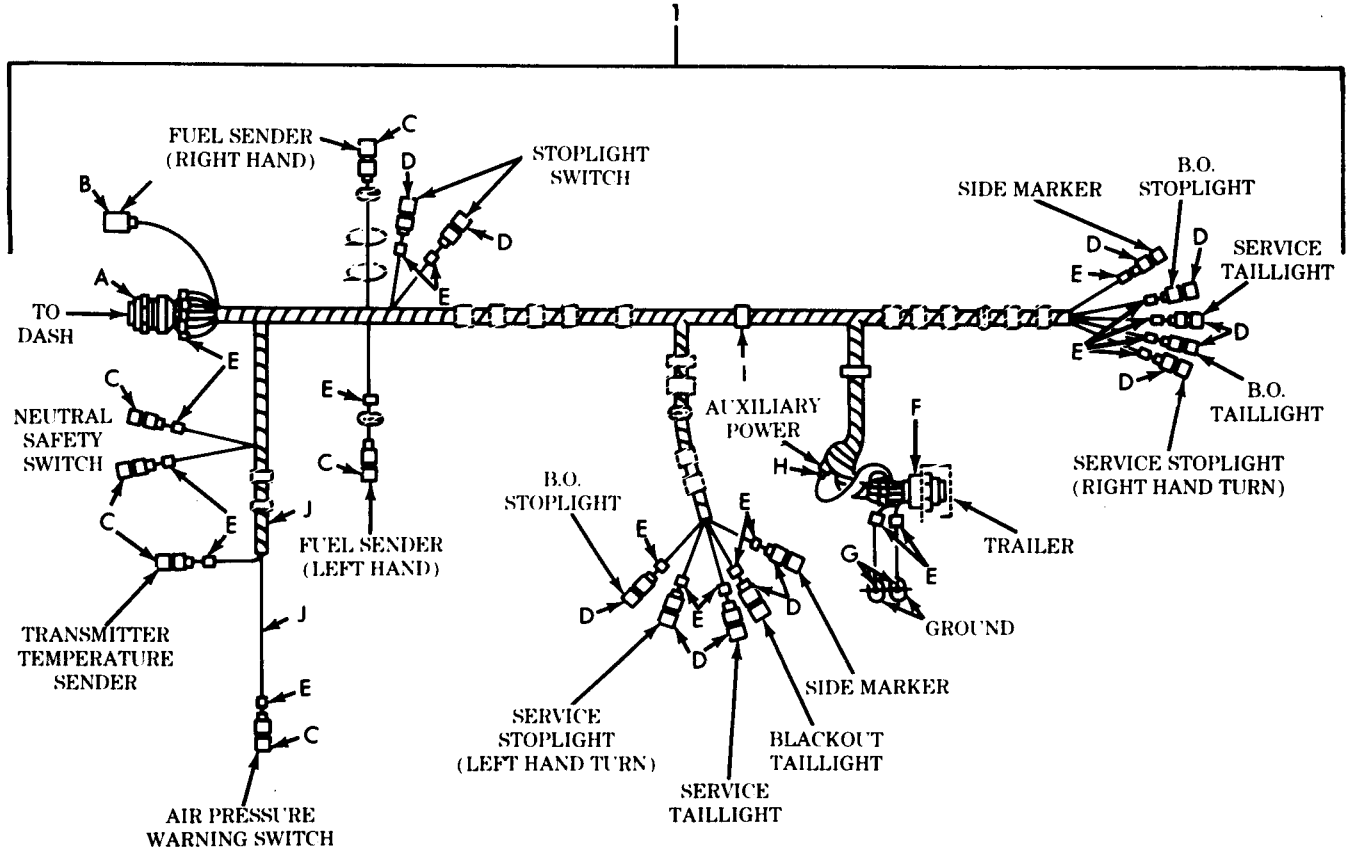

TA 467846

Figure 112. Rear Wiring Harness, Wrecker (Sh. eet 1 of 2).

(1) ILLUS. (a) FIG. NO.	(2) (b) ITEM NO.	(3) SMR CODE	(4) NATIONAL STOCK NUMBER	(5) PART NUMBER	(6) FSCM	(7) DESCRIPTION USABLE ON CODE	(8) QTY INC IN UNIT
						GROUP 0613 CHASSIS WIRING HARNESS FIG. 112 REAR WIRING HARNESS ASSEMBLY, WRECKER	
112	1	PBOOO	2590-01-082-3828	12256102	19207	WIRING HARNESS, BRANCHED UOC: DAL, V18	EA 1
112	2	PAOZZ	5935-00-080-1020	8724255	19207	CONNECTOR, PLUG, ELECTRICAL UOC: DAL, V18	EA 1
112	3	PAOZZ	5975-00-771-6634	7716634	19207	NUT, COUPLING, ELECTRICAL UOC: DAL, V18	EA 1
112	4	PAOZZ	5365-00-507-8766	7388366	19207	BUSHING, RUBBER UOC: DAL, V18	EA 1
112	5	PAOZZ	5310-00-393-6685	7723309	19207	NUT, PLAIN, KNURLED UOC: DAL, V18	EA 2
112	6	PAOZZ	5999-00-926-3144	MS27148-3	96906	CONTACT, ELECTRICAL UOC: DAL, V18	EA 1
112	7	PAOZZ	5310-00-656-0067	8724497	19207	WASHER, SLOTTED UOC: DAL, V18	EA 1
112	8	PAOZZ	5935-00-691-5591	8724495	19207	SHELL, ELECTRICAL UOC: DAL, V18	EA 1
112	9	PAOZZ	1015-00-798-2997	7982997	19207	TERMINAL, SOLDERED UOC: DAL, V18	EA 19
112	10	PAOZZ	5970-00-833-8562	8338562	19207	INSULATOR, BUSHING UOC: DAL, V18	EA 19
112	11	PAOZZ	5975-00-660-5962	8724494	19207	CABLE NIPPLE, ELECTRICAL UOC: DAL, V18	EA 6
112	12	PAOZZ	5935-00-833-8561	8338561	19207	SHELL, ELECTRICAL UOC: DAL, V18	EA 13
112	13	PAOZZ	9905-01-013-8723	M43436/3-1	81349	BAND, MARKER UOC: DAL, V18	EA 20
112	14	PAOZZ	5935-00-846-3884	MS75021-2	96906	CONNECTOR, RECEPTACLE UOC: DAL, V18	EA 1
112	15	PAOZZ	5365-00-090-5426	7722333	19207	BUSHING, RUBBER UOC: DAL, V18	EA 1
112	16	PAOZZ	5940-00-705-6711	7056711	19207	TERMINAL, LUG UOC: DAL, V18	EA 2
112	17	PAOZZ	5935-00-572-9180	8338566	19207	SHELL, ELECTRICAL UOC: DAL, V18	EA 1
112	18	PAOZZ	5935-00-214-0904	7982907	19207	DUMMY CONNECTOR, PLUG UOC: DAL, V18	EA 1
112	9	PAOZZ	9905-00-114-1334	13207E6882-1	97403	BAND, MARKER UOC: DAL, V18	EA 1
112	20	PAOZZ	5975-00-156-3253	MS3367-2-9	96906	STRAP, TIEDOWN, ELECTRICAL UOC: DAL, V18	EA 2

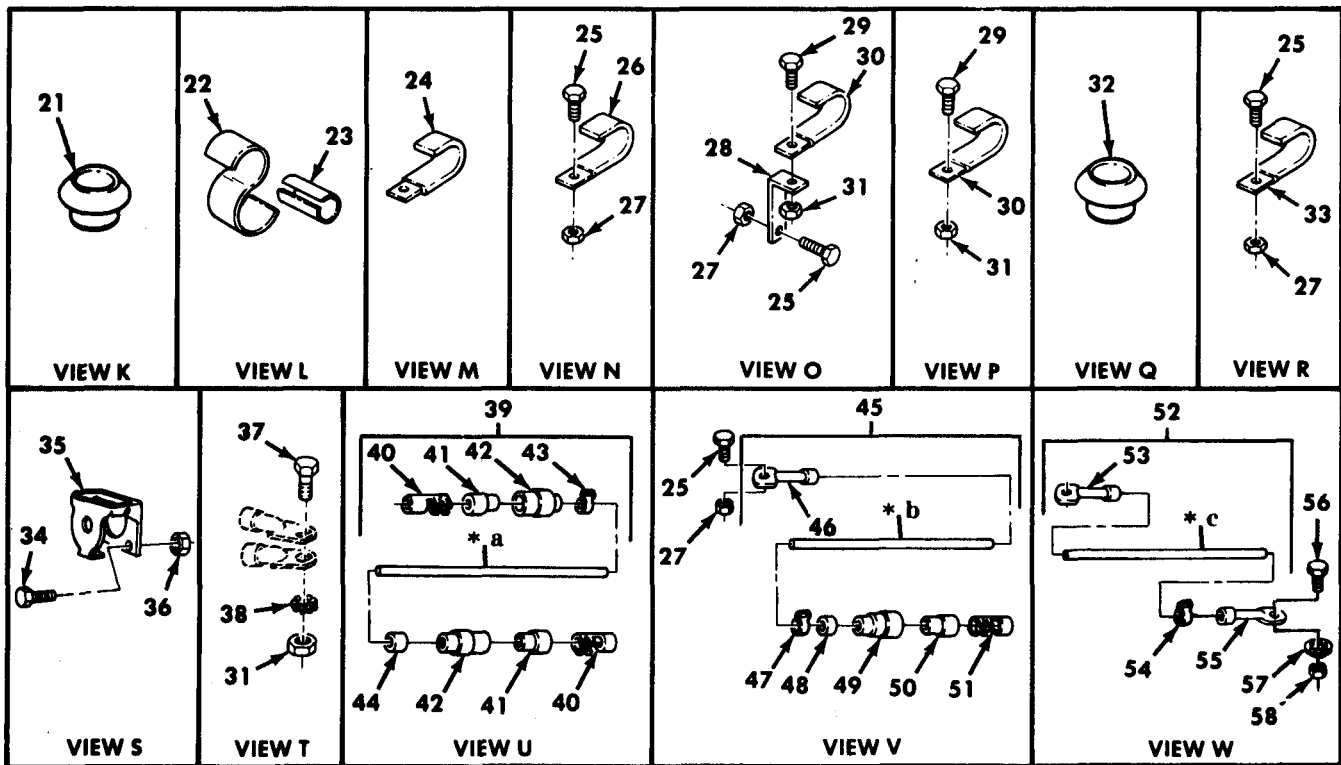
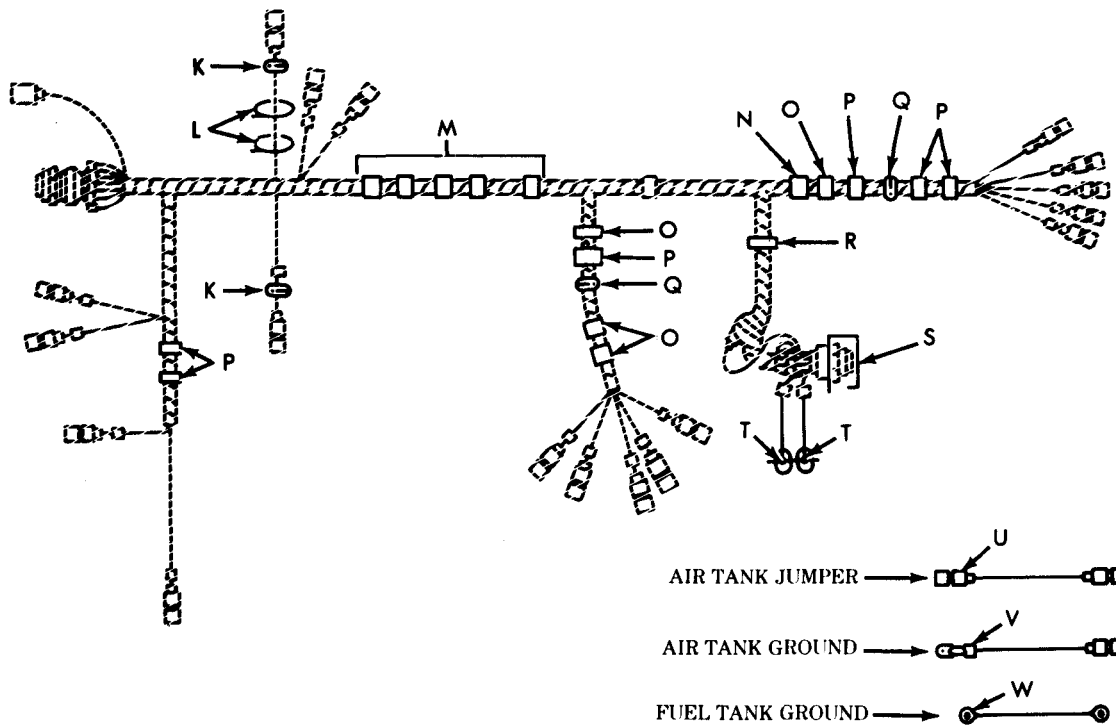

TA 467847

Figure 112. Rear Wiring Harness Assembly, Wrecker (Sheet 2 of 2).

(1) ILLUS. (a) FIG. NO.	(2) (b) ITEM NO.	(3) SMR CODE	(4) NATIONAL STOCK NUMBER	(5) PART NUMBER	(6) FSCM	(7) DESCRIPTION USABLE ON CODE	(8) QTY INC IN UNIT
112	21	PAOZZ	2590-00-053-1116	7397790	19207	GROMMET, REAR WIRING UOC:DAL, V18	EA 2
112	22	PAOZZ	5340-00-158-3890	7059459	19207	CLIP, SPRING, TENSION UOC:DAL, V18	EA 2
112	23	PAOZZ	5975-01-105-1878	11648633	19207	CONDUIT, NONMETALLIC UOC:DAL, V18	EA 2
112	24	PAOZZ	5340-00-833-0342	8330342	19207	CLIP, SPRING TENSION UOC:DAL, V18	EA 5
112	25	PAOZZ	5305-00-068-0513	MS90727-6	96906	SCREW, CAP, HEXAGON UOC:DAL, V18	EA 5
112	26	PAOZZ	5340-00-344-2767	8330338	19207	STRAP, RETAINING UOC:DAL, V18	EA 1
112	27	PAOZZ	5310-00-935-9022	MS51943-32	96906	NUT, SELF-LOCKING UOC:DAL, V18	EA 5
112	28	PAOZZ	5340-00-419-9473	7414917	19207	BRACKET, ANGLE UOC:DAL, V18	EA 2
112	29	PAOZZ	5305-00-269-3234	MS90727-58	96906	SCREW, CAP, HEXAGON UOC:DAL, V18	EA 8
112	30	PAOZZ	5340-00-482-2451	8330340	19207	STRAP, RETAINING UOC:DAL, V18	EA 8
112	31	PAOZZ	5310-00-959-1488	MS51922-21	96906	NUT, SELF-LOCKING UOC:DAL, V18	EA 9
112	32	PAOZZ	3120-00-073-3163	7397775	19207	BUSHING, SLEEVE UOC:DAL, V18	EA 2
112	33	PAOZZ	5340-00-419-3077	8330343	19207	STRAP, RETAINING UOC:DAL, V18	EA 1
112	34	PAOZZ	5305-00-267-8957	MS90727-13	96906	SCREW, CAP, HEXAGON UOC:DAL, V18	EA 4
112	35	PAOZZ	5935-00-773-1428	7731428	19207	COVER, ELECTRICAL UOC:DAL, V18	EA 1
112	36	PAOZZ	5310-00-959-7600	MS51922-5	96906	NUT, SELF-LOCKING UOC:DAL, V18	EA 4
112	37	PAOZZ	5305-00-042-5601	425601	24617	SCREW, ASSEMBLED WASHER UOC:DAL, V18	EA 1
112	38	PAOZZ	5310-00-627-6128	MS35335-35	96906	WASHER, LOCK UOC:DAL, V18	EA 1
112	39	PBOOO	2590-01-082-9040	12256098	19207	CABLE ASSEMBLY, SPECIAL UOC:DAL, V18	EA 1
112	40	PAOZZ	5940-00-399-6676	8338564	19207	TERMINAL ASSEMBLY UOC:DAL, V18	EA 2
112	41	PAOZZ	5970-00-833-8562	8338562	19207	INSULATOR, BUSHING UOC:DAL, V18	EA 2
112	42	PAOZZ	5935-00-833-8561	8338561	19207	SHELL, ELECTRICAL UOC:DAL, V18	EA 2
112	43	PAOZZ	9905-00-752-4649	M43436/1-1	81349	BAND, MARKER UOC:DAL, V18	EA 1
112	44	PBOZZ	9905-01-013-8723	M43436/3-1	81349	BAND, MARKER UOC:DAL, V18	EA 1
112	45	PAOOO	2590-01-083-5479	12256099	19207	CABLE ASSEMBLY, SPECIAL UOC:DAL, V18	EA 1
112	46	PBOZZ	5940-00-531-0530	MS77074-7	96906	TERMINAL, LUG UOC:DAL, V18	EA 1
112	47	PAOZZ	9905-00-752-4649	M43436/1-1	81349	BAND, MARKER UOC:DAL, V18	EA 1

(1) ILLUS. (a) FIG. NO.	(b) ITEM NO.	(2) SMR CODE	(3) NATIONAL STOCK NUMBER	(4) PART NUMBER	(5) FSCM	(6) DESCRIPTION USABLE ON CODE	(7) U/M	(8) QTY INC IN UNIT
112	48	PBOZZ	9905-01-013-8723	M43436/3-1	81349	BAND, MARKER UOC: DAL, V18	EA	1
112	49	PAOZZ	5935-00-833-8561	8338561	19207	SHELL, ELECTRICAL UOC: DAL, V18	EA	1
112	50	PAOZZ	5970-00-833-8562	8338562	19207	INSULATOR, BUSHING UOC: DAL, V18	EA	1
112	51	PAOZZ	5940-00-399-6676	8338564	19207	TERMINAL ASSEMBLY UOC: DAL, V18	EA	1
112	52	PBOOO	2590-01-083-1153	12276953-2	19207	CABLE ASSEMBLY, SPECIAL UOC: DAL, V18	EA	2
112	53	PBOZZ	5940-00-050-6207	506207	21450	TERMINAL, LUG UOC: DAL, V18	EA	1
112	54	PAOZZ	9905-00-752-4649	M43436/1-1	81349	BAND, MARKER UOC: DAL, V18	EA	1
112	55	PBOZZ	5940-00-113-3147	MS20659-127	96906	TERMINAL LUG UOC: DAL, V18	EA	1
112	56	PAOZZ	5305-00-269-3231	MS90727-55	96906	SCREW, CAP, HEXAGON UOC: DAL, V18	EA	1
112	57	PAOZZ	5310-00-595-7237	MS35333-42	96906	WASHER, LOCK UOC: DAL, V18	EA	2
112	58	PAOZZ	5310-00-814-0672	MS51943-36	96906	NUT, SELF-LOCKING UOC: DAL, V18	EA	1

END OF FIGURE

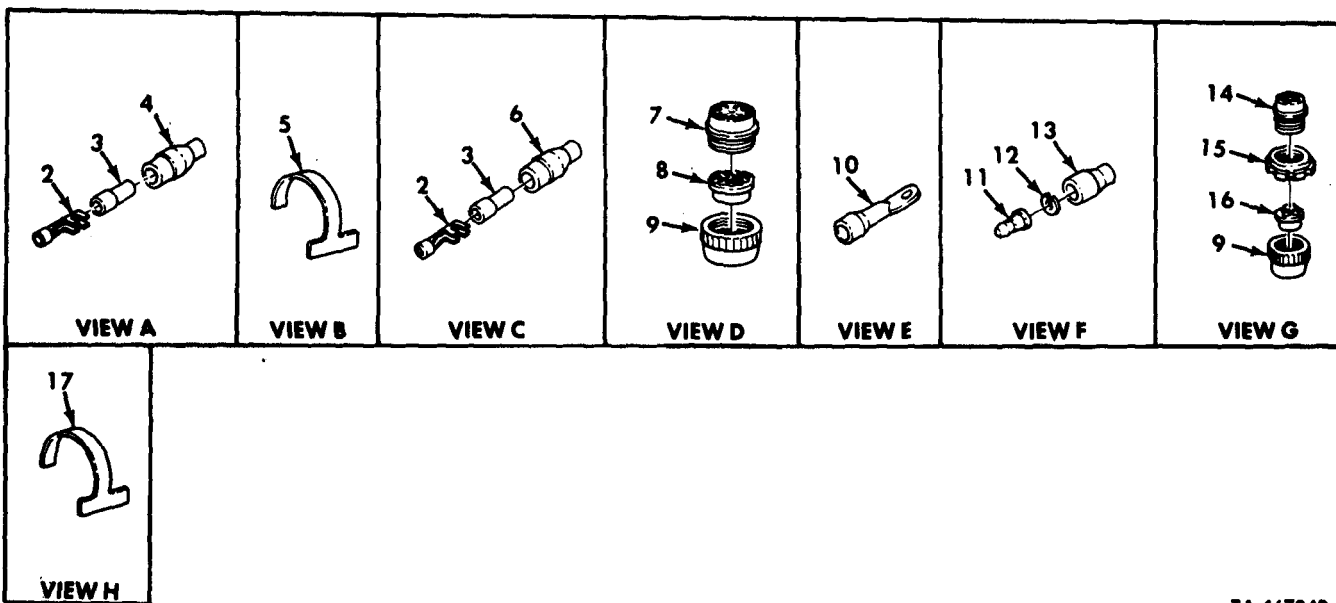
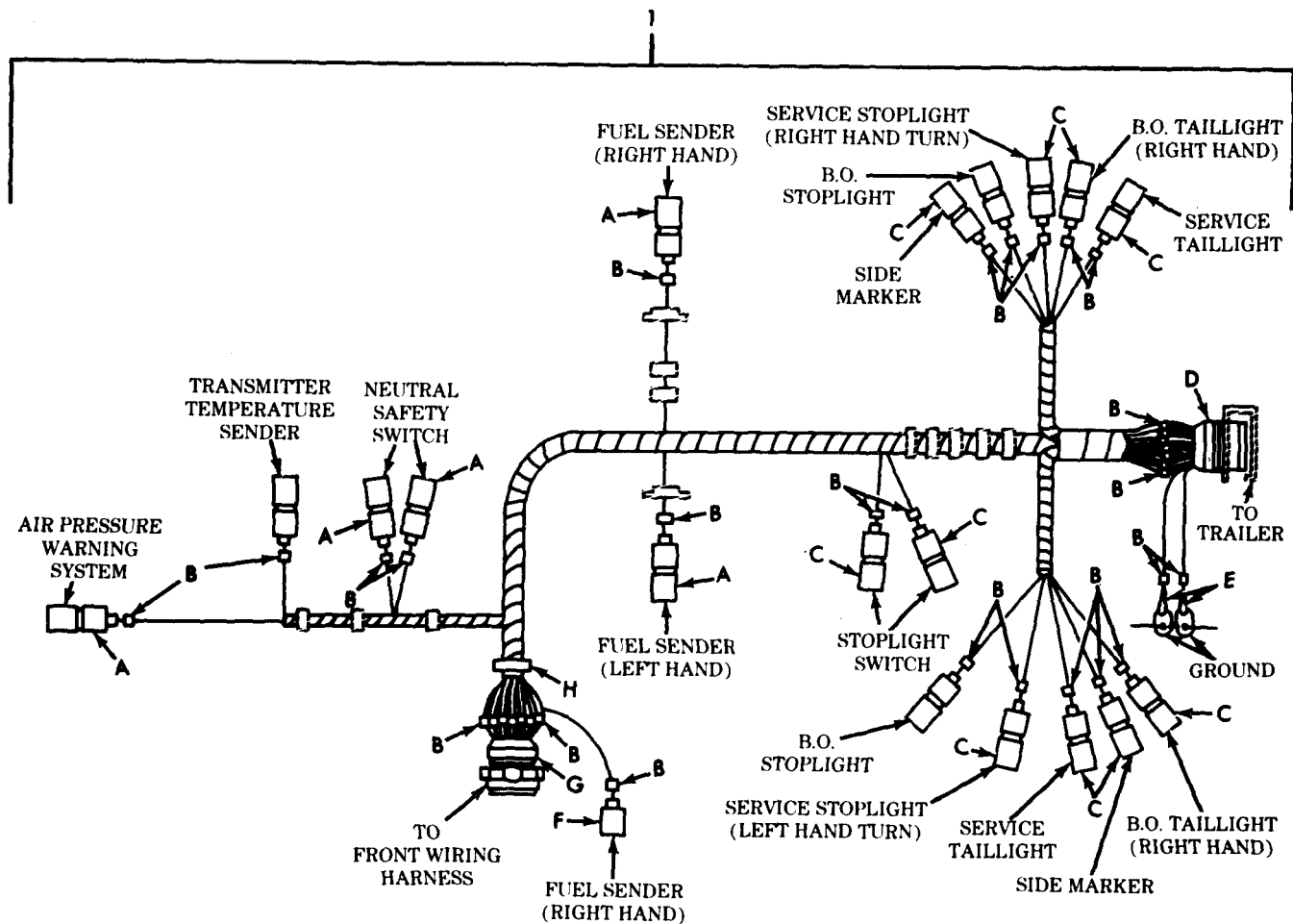

TA 467848

Figure 113. Rear Wiring Harness Assembly, Dump (Sheet 1 of 2).

(1) ILLUS. (a) FIG. NO.	(2) (b) ITEM NO.	(3) SMR CODE	(4) NATIONAL STOCK NUMBER	(5) PART NUMBER	(6) FSCM	(7) DESCRIPTION USABLE ON CODE	(8) QTY INC IN UNIT
GROUP 0613 CHASSIS WIRING HARNESS FIG. 113 REAR WIRING HARNESS ASSEMBLY, DUMP							
113	1	PBOOO	2590-01-083-5729	12256406	19207	WIRING HARNESS, BRANCHED UOC:DAE,DAF,V19,V20	EA 1
113	2	PAOZZ	1015-00-798-2997	7982997	19207	TERMINAL, SOLDERED UOC:DAE,DAF,V19,V20	EA 18
113	3	PAOZZ	5970-00-833-8562	8338562	19207	INSULATOR, BUSHING UOC:DAE,DAF,V19,V20	EA 18
113	4	PAOZZ	5975-00-660-5962	8724494	19207	CABLE NIPPLE, ELECTRICAL UOC:DAE,DAF,V19,V20	EA 6
113	5	PAOZZ	9905-01-013-8723	M43436/3-1	81349	BAND, MARKER UOC:DAE,DAF,V19,V20	EA 48
113	6	PAOZZ	5935-00-833-8561	8338561	19207	SHELL, ELECTRICAL UOC:DAE,DAF,V19,V20	EA 12
113	7	PAOZZ	5935-00-846-3884	MS75021-2	96906	CONNECTOR, RECEPTACLE UOC:DAE,DAF,V19,V20	EA 1
113	8	PAOZZ	5365-00-090-5426	7722333	19207	BUSHING, RUBBER UOC:DAE,DAF,V19,V20	EA 1
113	9	PAOZZ	5310-00-393-6685	7723309	19207	NUT, PLAIN, KNURLED UOC:DAE,DAF,V19,V20	EA 2
113	10	PAOZZ	5940-00-705-6711	7056711	19207	TERMINAL LUG UOC:DAE,DAF,V19,V20	EA 2
113	11	PAOZZ	5999-00-057-2929	MS27148-2	96906	CONTACT, ELECTRICAL UOC:DAE,DAF,V19,V20	EA 1
113	12	PAOZZ	5310-00-833-8567	8338567	19207	WASHER, SLOTTED UOC:DAE,DAF,V19,V20	EA 1
113	13	PAOZZ	5935-00-572-9180	8338566	19207	SHELL, ELECTRICAL UOC:DAE,DAF,V19,V20	EA 1
113	14	PAOZZ	5935-00-080-1020	8724255	19207	CONNECTOR, PLUG, ELECTRICAL UOC:DAE,DAF,V19,V20	EA 1
113	15	PAOZZ	5975-00-771-6634	7716634	19207	NUT, COUPLING, ELECTRICAL UOC:DAE,DAF,V19,V20	EA 1
113	16	PAOZZ	5365-00-507-8766	7388366	19207	BUSHING, RUBBER UOC:DAE,DAF,V19,V20	EA 1
113	17	PAOZZ	9905-00-935-7777	M43436/4-2	81349	BAND, MARKER UOC:DAE,DAF,V19,V20	EA 1

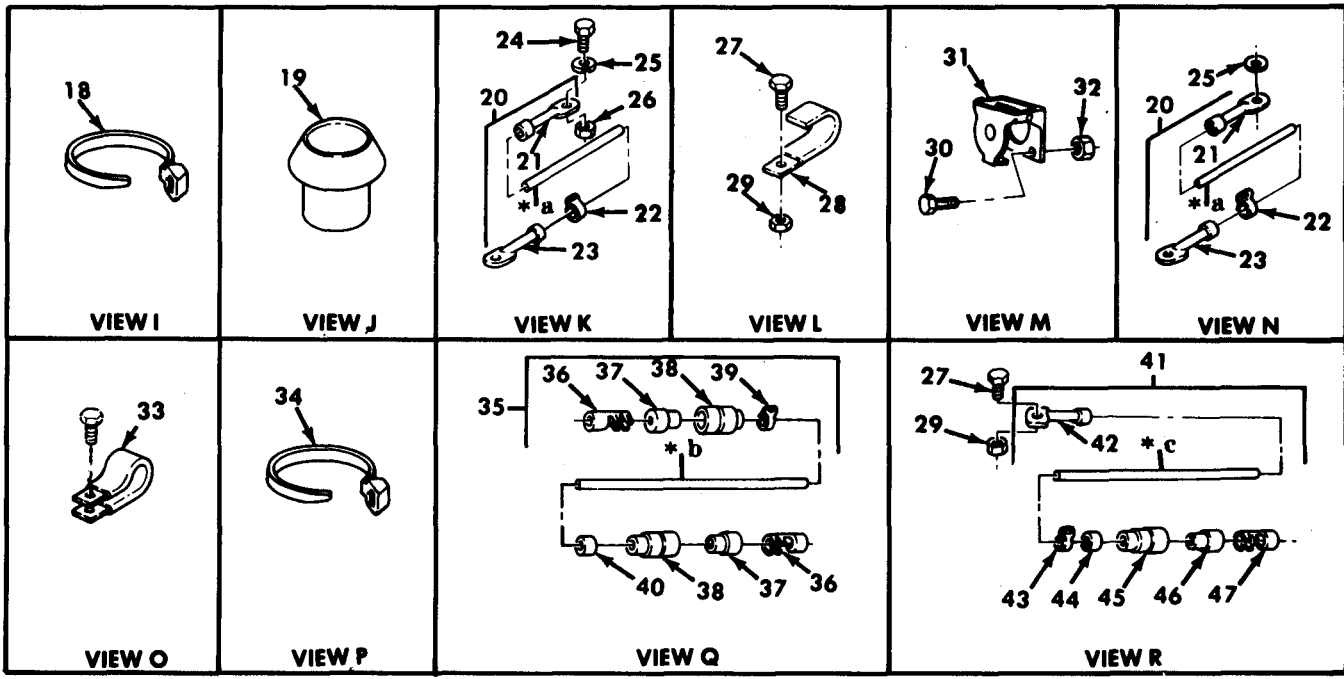
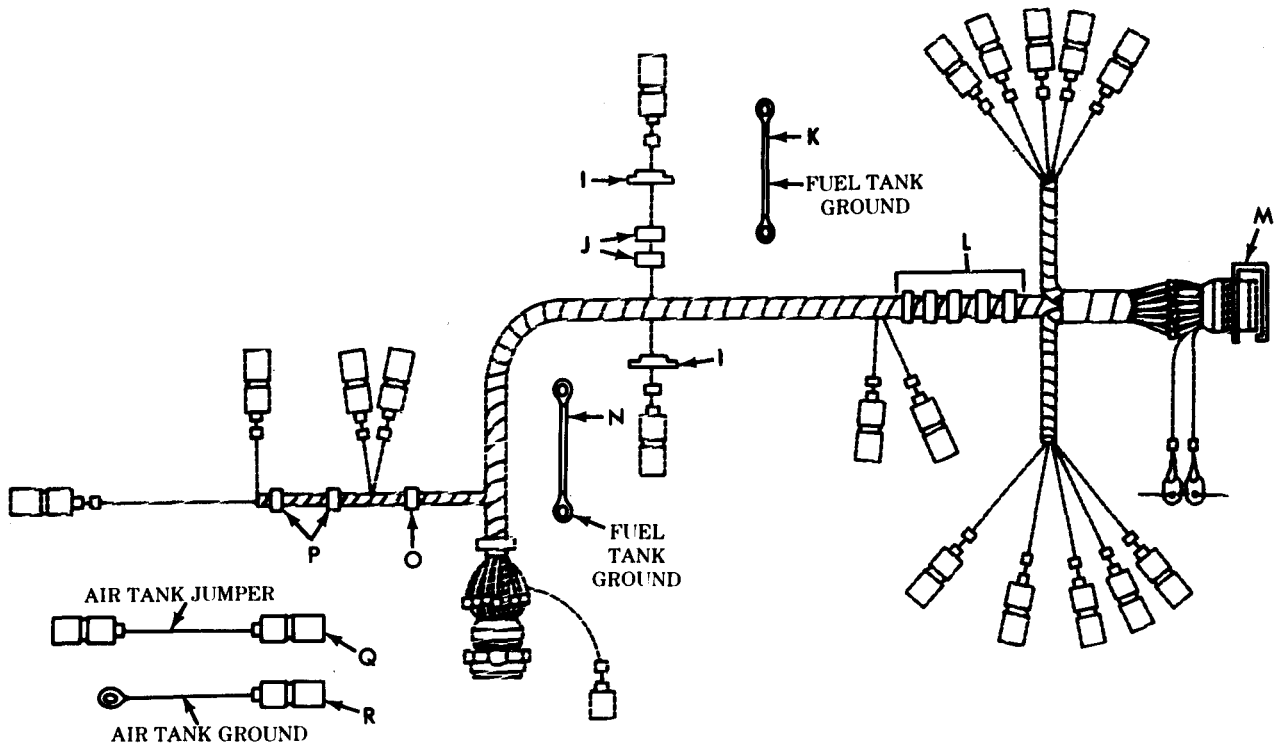

* a PART OF ITEM 20

* b PART OF ITEM 35

* c PART OF ITEM 41

TA 467849

Figure 113. Rear Wiring Harness Assembly, Dump (Sheet 2 of 2).

(1) ILLUS. (a) FIG. NO.	(2) (b) ITEM NO.	(3) SMR CODE	(4) NATIONAL STOCK NUMBER	(5) PART NUMBER	(6) FSCM	(7) DESCRIPTION USABLE ON CODE	(8) QTY INC IN UNIT
113	18	PAOZZ	5975-00-074-2072	MS3367-1-9	96906	STRAP, TIEDOWN, ELECTRICAL UOC: DAE, DAF, V19, V20	EA 2
113	19	PAOZZ	2590-00-053-1116	7397790	19207	GROMMET, REAR WIRING UOC: DAE, DAF, V19, V20	EA 2
113	20	PBOOO	2590-01-083-1153	12276953-2	19207	CABLE ASSEMBLY, SPECIAL UOC: DAE, DAF, V19, V20	EA 2
113	21	PBOZZ	5940-00-113-3147	MS20659-127	96906	TERMINAL, LUG UOC: DAE, DAF, V19, V20	EA 1
113	22	PAOZZ	9905-00-752-4649	M43436/1-1	81349	BAND, MARKER UOC: DAE, DAF, V19, V20	EA 1
113	23	PBOZZ	5940-00-107-1481	MS20659-104	96906	TERMINAL, LUG UOC: DAE, DAF, V19, V20	EA 1
113	24	PAOZZ	5305-00-269-3232	MS90727-55	96906	SCREW, CAP, HEXAGON UOC: DAE, DAF, V19, V20	EA 1
113	25	PAOZZ	5310-00-595-7237	MS35333-42	96906	WASHER, LOCK UOC: DAE, DAF, V19, V20	EA 2
113	26	PBOZZ	5310-00-814-0672	MS51943-36	96906	NUT, SELF-LOCKING UOC: DAE, DAF, V19, V20	EA 1
113	27	PAOZZ	5305-00-068-0513	MS90727-6	96906	SCREW, CAP, HEXAGON UOC: DAE, DAF, V19, V20	EA 6
113	28	PAOZZ	5340-00-833-0342	8330342	19207	CLIP, SPRING TENSION UOC: DAE, DAF, V19, V20	EA 5
113	29	PAOZZ	5310-00-935-9022	MS51943-32	96906	NUT, SELF-LOCKING UOC: DAE, DAF, V19, V20	EA 6
113	30	PAOZZ	5305-00-267-8957	MS90727-13	96906	SCREW, CAP, HEXAGON UOC: DAE, DAF, V19, V20	EA 4
113	31	PAOZZ	5935-00-773-1428	7731428	19207	COVER, ELECTRICAL UOC: DAE, DAF, V19, V20	EA 1
113	32	PAOZZ	5310-00-959-7600	MS51922-5	96906	NUT, SELF-LOCKING UOC: DAE, DAF, V19, V20	EA 4
113	33	PAOZZ	5340-00-088-1254	MS21333-104	96906	CLAMP, LOOP UOC: DAE, DAF, V19, V20	EA 1
113	34	PAOZZ	5975-00-156-3253	MS3367-2-9	96906	STRAP, TIEDOWN, ELECTRICAL UOC: DAE, DAF, V19, V20	EA 2
113	35	PBOOO	2590-01-082-9040	12256098	19207	CABLE ASSEMBLY, SPECIAL UOC: DAE, DAF, V19, V20	EA 1
113	36	PAOZZ	5940-00-399-6676	8338564	19207	TERMINAL ASSEMBLY UOC: DAE, DAF, V19, V20	EA 2
113	37	PAOZZ	5970-00-833-8562	8338562	19207	INSULATOR, BUSHING UOC: DAE, DAF, V19, V20	EA 2
113	38	PAOZZ	5935-00-833-8561	8338561	19207	SHELL, ELECTRICAL UOC: DAE, DAF, V19, V20	EA 2
113	39	PAOZZ	9905-00-752-4649	M43436/1-1	81349	BAND, MARKER UOC: DAE, DAF, V19, V20	EA 2
113	40	PBOZZ	9905-01-013-8723	M43436/3-1	81349	BAND, MARKER UOC: DAE, DAF, V19, V20	EA 2
113	41	PBOOO	2590-01-083-5479	12256099	19207	CABLE ASSEMBLY, SPECIAL UOC: DAE, DAF, V19, V20	EA 1
113	42	PBOZZ	5940-00-892-3151	MS35436-9	96906	TERMINAL, LUG UOC: DAE, DAF, V19, V20	EA 1
113	43	PAOZZ	9905-00-752-4649	M43436/1-1	81349	BAND, MARKER UOC: DAE, DAF, V19, V20	EA 1

(1) ILLUS. (a) FIG. NO.	(2) (b) ITEM NO.	(3) SMR CODE	(4) NATIONAL STOCK NUMBER	(5) PART NUMBER	(6) FSCM	(7) DESCRIPTION USABLE ON CODE	(8) QTY INC IN UNIT
113	44	PBOZZ	9905-01-013-8723	M43436/3-1	81349	BAND, MARKER UOC: DAE, DAF, V19, V20	EA 1
113	45	PAOZZ	5935-00-833-8561	8338561	19207	SHELL, ELECTRICAL UOC: DAE, DAF, V19, V20	EA 1
113	46	PAOZZ	5970-00-833-8562	8338562	19207	INSULATOR, BUSHING UOC: DAE, DAF, V19, V20	EA 1
113	47	PAOZZ	5940-00-399-6676	8338564	19207	TERMINAL ASSEMBLY UOC: DAE, DAF, V19, V20	EA 1

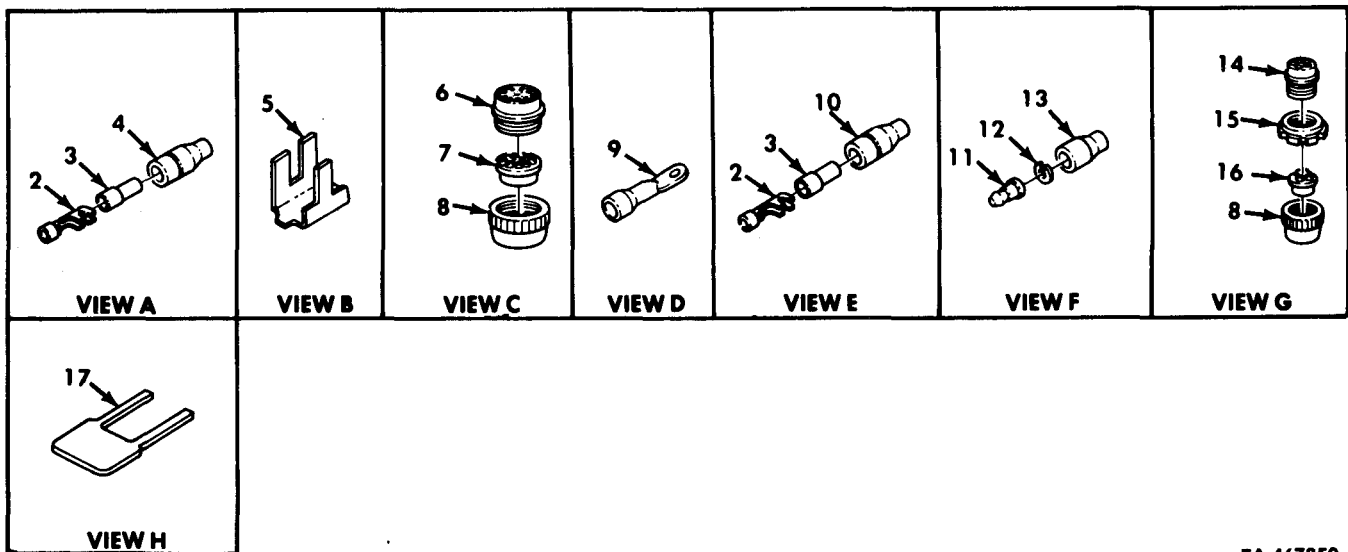
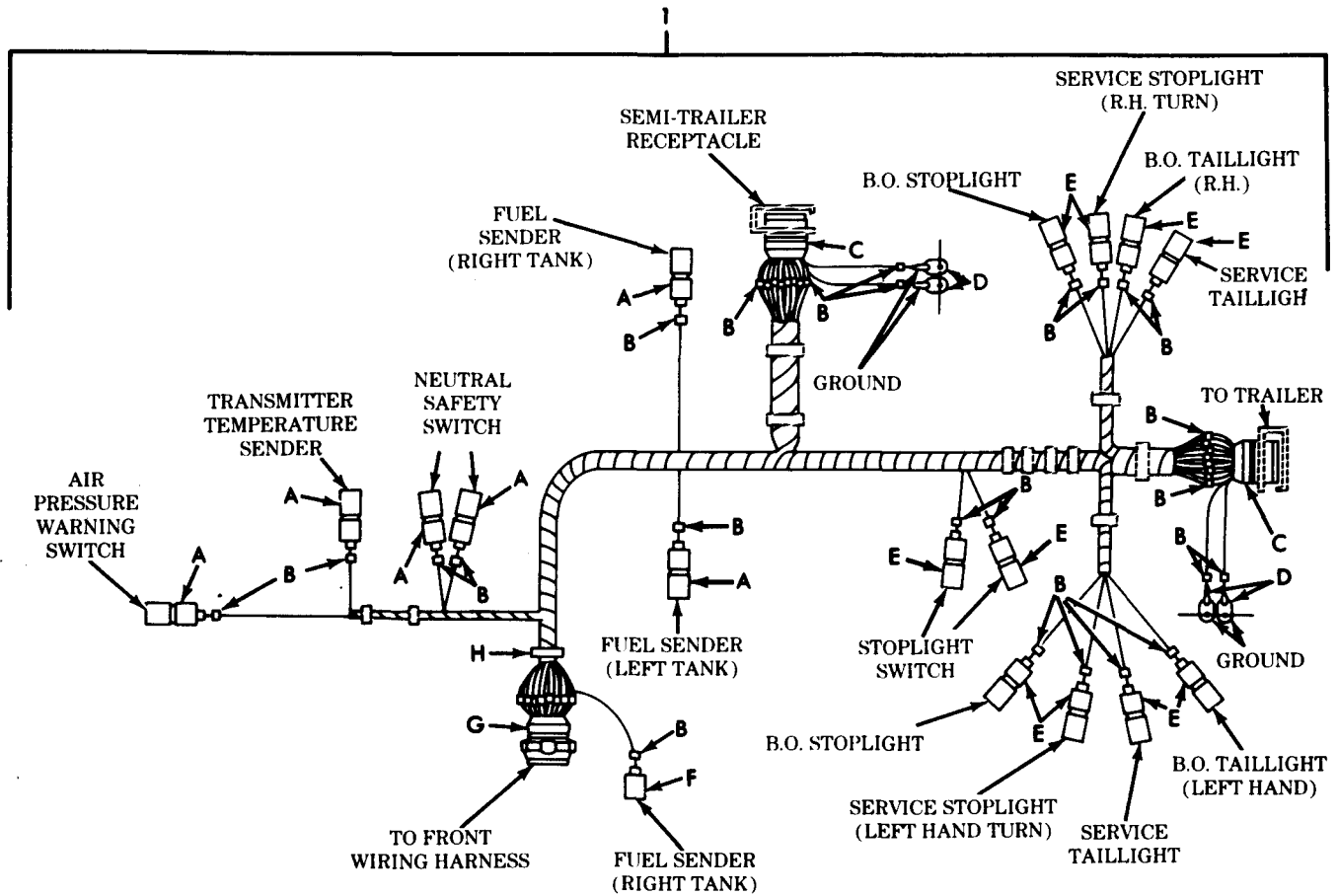

TA 467850

Figure 114. Rear Wiring Harness Assembly, Tractor (Sheet 1 of 2).

(1) ILLUS. (a) FIG. NO.	(b) ITEM NO.	(2) SMR CODE	(3) NATIONAL STOCK NUMBER	(4) PART NUMBER	(5) FSCM	(6) DESCRIPTION USABLE ON CODE	(7) U/M	(8) QTY INC IN UNIT
GROUP 0613 CHASSIS WIRING HARNESS FIG. 114 REAR WIRING HARNESS ASSEMBLY, TRACTOR								
114	1	PBOOO	2590-01-083-1152	12256097	19207	WIRING HARNESS UOC: DAG, DAH, V21, V22	EA	1
114	2	PAOZZ	1015-00-798-2997	7982997	19207	TERMINAL, SOLDERED UOC: DAG, DAH, V21, V22	EA	16
114	3	PAOZZ	5970-00-883-8562	8338562	19207	INSULATOR, BUSHING UOC: DAG, DAH, V21, V22	EA	16
114	4	PAOZZ	5975-00-660-5962	8724494	19207	CABLE NIPPLE, ELECTRICAL UOC: DAG, DAH, V21, V22	EA	6
114	5	PAOZZ	9905-01-013-8723	M43436/3-1	81349	BAND, MARKER UOC: DAG, DAH, V21, V22	EA	57
114	6	PAOZZ	5935-00-846-3884	MS75021-2	96906	CONNECTOR, RECEPTACLE UOC: DAG, DAH, V21, V22	EA	2
114	7	PAOZZ	5365-00-090-5426	7722333	19207	BUSHING, RUBBER UOC: DAG, DAH, V21, V22	EA	2
114	8	PAOZZ	5310-00-393-6685	7723309	19207	NUT, PLAIN, KNURLED UOC: DAG, DAH, V21, V22	EA	3
114	9	PAOZZ	5940-00-705-6711	7056711	19207	TERMINAL, LUG UOC: DAG, DAH, V21, V22	EA	4
114	10	PAOZZ	5935-00-833-8561	8338561	19207	SHELL, ELECTRICAL UOC: DAG, DAH, V21, V22	EA	10
114	11	PAOZZ	5999-00-926-3144	MS27148-3	96906	CONNECTOR, ELECTRICAL UOC: DAG, DAH, V21, V22	EA	1
114	12	PAOZZ	5310-00-656-0067	8724497	19207	WASHER, SLOTTED UOC: DAG, DAH, V21, V22	EA	1
114	13	PAOZZ	5935-00-691-5591	8724495	19207	SHEL, ELECTRICAL UOC: DAG, DAH, V21, V22	EA	1
114	14	PAOZZ	5935-00-080-1020	8724255	19207	CONNECTOR, PLUG, ELECTRICAL UOC: DAG, DAH, V21, V22	EA	1
114	15	PAOZZ	5975-00-771-6634	7716634	19207	NUT, COUPLING, ELECTRICAL UOC: DAG, DAH, V21, V22	EA	1
114	16	PAOZZ	5365-00-507-8766	7388366	19207	BUSHING, RUBBER UOC: DAG, DAH, V21, V22	EA	1
114	17	PAOZZ	9905-00-114-1334	13207E6882-1	97403	BAND, MARKER UOC: DAG, DAH, V21, V22	EA	1

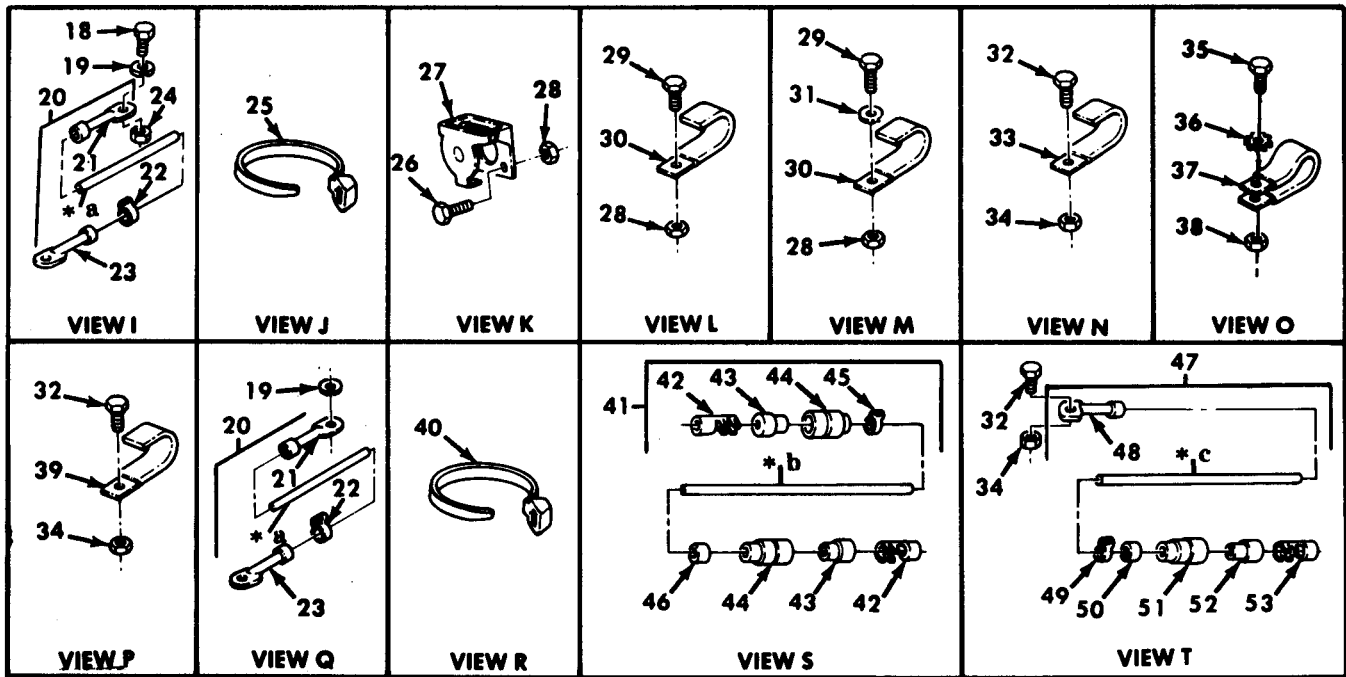
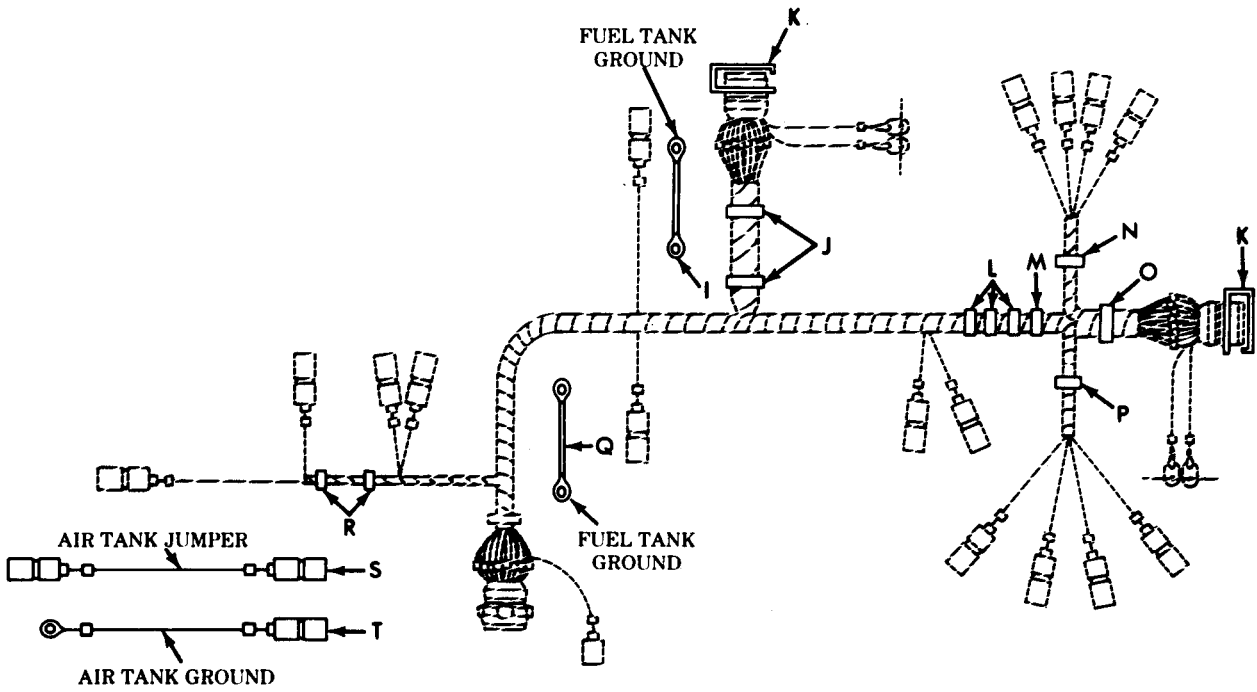

* a PART OF ITEM 20

* b PART OF ITEM 41

* c PART OF ITEM 47

TA 467851

Figure 114. Rear Wiring Harness Assembly, Tractor (Sheet 2 of 2).

(1) ILLUS. (a) FIG. NO.	(2) (b) ITEM NO.	(3) SMR CODE	(4) NATIONAL STOCK NUMBER	(5) PART NUMBER	(6) FSCM	(7) DESCRIPTION USABLE ON CODE	(8) QTY INC IN UNIT
114	18	PAOZZ	5305-00-269-3231	MS90727-55	96906	SCREW, CAP, HEXAGON UOC:DAG,DAH,V21,V22	EA 1
114	19	PAOZZ	5310-00-595-7237	MS35333-42	96906	WASHER, LOCK UOC:DAG,DAH,V21,V22	EA 2
114	20	PBOOO	2590-01-083-1153	12276953-2	19207	CABLE ASSEMBLY, SPECAIL UOC:DAG,DAH,V21,V22	EA 2
114	21	PBOZZ	5940-00-113-3147	MS20659-127	96906	TERMINAL, LUG UOC:DAG,DAH,V21,V22	EA 2
114	22	PAOZZ	9905-00-752-4649	M43436/1-1	81349	BAND, MARKER UOC:DAG,DAH,V21,V22	EA 2
114	23	PBOZZ	5940-00-107-1481	MS20659-104	96906	TERMINAL, LUG UOC:DAG,DAH,V21,V22	EA 2
114	24	PAOZZ	5310-00-814-0672	MS51943-36	96906	NUT, SELF-LOCKING UOC:DAG,DAH,V21,V22	EA 1
114	25	PAOZZ	5975-00-074-2072	MS3367-1-9	96906	STRAP, TIEDOWN, ELECTRICAL UOC:DAG,DAH,V21,V22	EA 2
114	26	PAOZZ	5305-00-267-8957	MS90727-13	96906	SCREW, CAP, HEXAGON UOC:DAG,DAH,V21,V22	EA 8
114	27	PAOZZ	5935-00-773-1428	7731428	19207	COVER, ELECTRICAL UOC:DAG,DAH,V21,V22	EA 2
114	28	PAOZZ	5310-00-959-7600	MS51922-5	96906	NUT, SELF-LOCKING UOC:DAG,DAH,V21,V22	EA 12
114	29	PAOZZ	5305-00-068-0515	MS90727-8	96906	SCREW, CAP, HEXAGON UOC:DAG,DAH,V21,V22	ES 4
114	30	PAOZZ	5340-00-833-0342	8330342	19207	CLIP, SPRING TENSION UOC:DAG,DAH,V21,V22	EA 4
114	31	PAOZZ	5310-00-809-4058	MS27183-10	96906	WASHER, FLAT UOC:DAG,DAH,V21,V22	EA 1
114	32	PAOZZ	5305-00-068-0513	MS90727-6	96906	SCREW, CAP, HEXAGON UOC:DAG,DAH,V21,V22	EA 3
114	33	PAOZZ	5340-00-495-6494	8330339	19207	STRAP, RETAINING UOC:DAG,DAH,V21,V22	EA 1
114	34	PAOZZ	5310-00-935-9022	MS51943-32	96906	NUT, SELF-LOCKING UOC:DAG,DAH,V21,V22	EA 3
114	35	PAOZZ	5305-00-042-5603	425603	24617	SCREW, ASSEMBLED, WASHER UOC:DAG,DAH,V21,V22	EA 1
114	36	PAOZZ	5310-00-627-6128	MS35335-35	96906	WASHER, LOCK UOC:DAG,DAH,V21,V22	EA 1
114	37	PAOZZ	5340-00-702-2848	MS21333-128	96906	CLAMP, LOOP UOC:DAG,DAH,V21,V22	EA 1
114	38	PAOZZ	5310-00-959-1488	MS51922-21	96906	NUT, SELF-LOCKING UOC:DAG,DAH,V21,V22	EA 1
114	39	PAOZZ	5340-00-419-3079	8330344	19207	STRAP, RETAINING UOC:DAG,DAH,V21,V22	EA 1
114	40	PAOZZ	5975-00-156-3253	MS3367-2-9	96906	STRAP, TIEDOWN, ELECTRICAL UOC:DAG,DAH,V21,V22	EA 2
114	41	PBOOO	2590-01-082-9040	12256098	19207	CABLE ASEMBLY, SPECIAL UOC:DAG,DAH,V21,V22	EA 1
114	42	PAOZZ	5940-00-399-6676	8338564	19207	TERMINAL ASSEMBLY UOC:DAG,DAH,V21,V22	EA 2
114	43	PAOZZ	5970-00-833-8562	8338562	19207	INSULATOR, BUSHING UOC:DAG,DAH,V21,V22	EA 2

(1) ILLUS. (a) FIG. NO.	(2) (b) ITEM NO.	(3) SMR CODE	(4) NATIONAL STOCK NUMBER	(5) PART NUMBER	(6) FSCM	(7) DESCRIPTION USABLE ON CODE	(8) QTY INC IN UNIT
114	44	PAOZZ	5935-00-833-8561	8338561	19207	SHELL, ELECTRICAL UOC:DAG,DAH,V21,V22	EA 2
114	45	PAOZZ	9905-00-752-4649	M43436/1-1	81349	BAND, MARKER UOC:DAG,DAH,V21,V22	EA 1
114	46	PAOZZ	9905-00-820-3065	M43436/1-5	81349	BAND, MARKER UOC:DAG,DAH,V21,V22	EA 1
114	47	PBOOO	2590-01-083-5479	12256099	19207	CABLE ASEMBLY, SPECIAL UOC:DAG,DAH,V21,V22	EA 1
114	48	PBOZZ	5940-00-892-3151	MS35436-9	96906	TERMINAL, LUG UOC:DAG,DAH,V21,V22	EA 1
114	49	PAOZZ	9905-00-752-4649	M43436/1-1	81349	BAND, MARKER UOC:DAG,DAH,V21,V22	EA 1
114	50	PBOZZ	9905-01-013-8723	M43436/3-1	81349	BAND, MARKER UOC:DAG,DAH,V21,V22	EA 1
114	51	PAOZZ	5935-00-833-8561	8338561	19207	SHELL, ELECTRICAL UOC:DAG,DAH,V21,V22	EA 1
114	52	PAOZZ	5970-00-833-8562	8338562	19207	INSULATOR, BUSHING UOC:DAG,DAH,V21,V22	EA 1
114	53	PAOZZ	5940-00-399-6676	8338564	19207	TERMINAL ASSEMBLY UOC:DGA,DAH,V21,V22	EA 1

END OF FIGURE

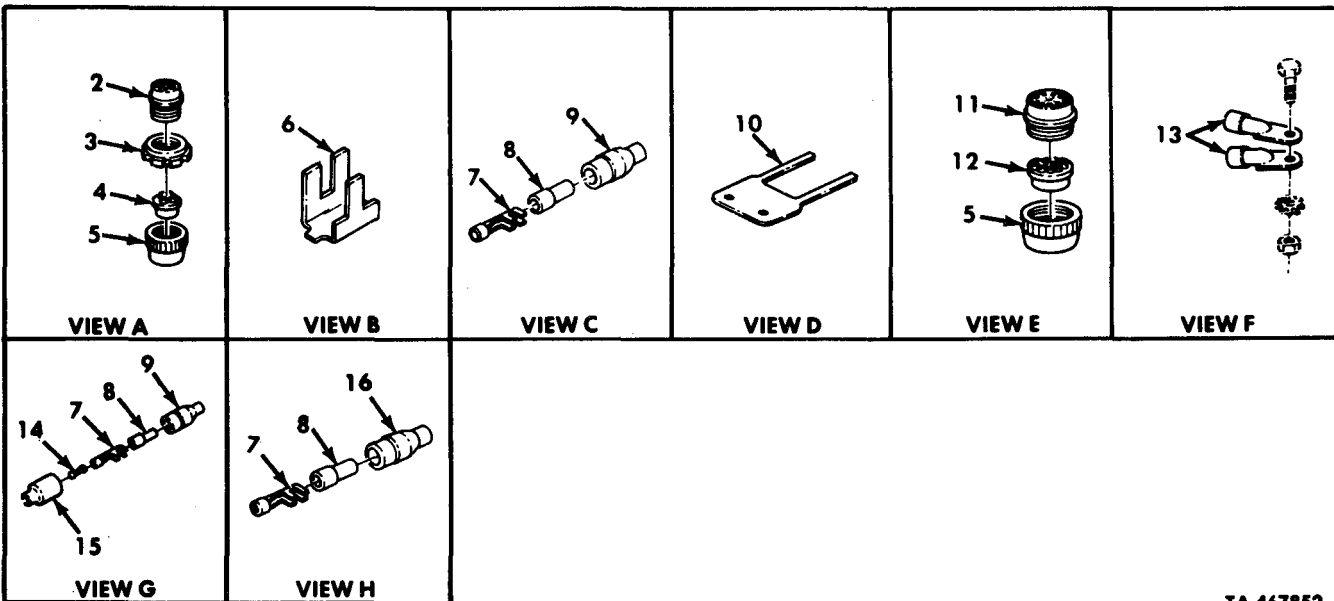
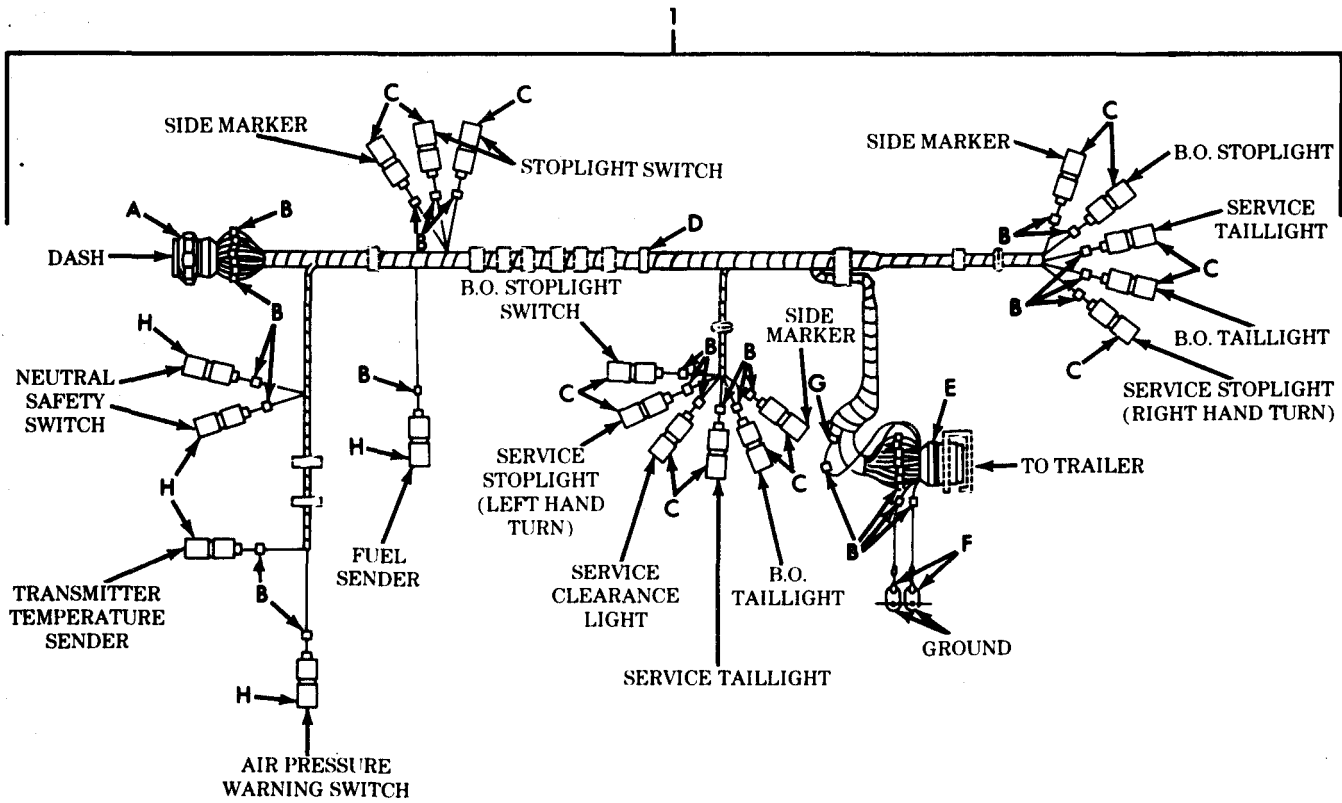

TA 467852

Figure 115. Rear Wiring Harness Assembly, Van (Sheet 1 of 2).

(1) ILLUS. (a) FIG. NO.	(2) (b) ITEM NO.	(3) SMR CODE	(4) NATIONAL STOCK NUMBER	(5) PART NUMBER	(6) FSCM	(7) DESCRIPTION USABLE ON CODE	(8) QTY INC IN UNIT
GROUP 0613 CHASSIS WIRING HARNESS FIG.115 REAR WIRING HARNESS ASSEMBLY, VAN							
115	1	PBOOO	2590-01-084-9634	12256002-3	19207	WIRING HARNESS UOC:DAJ,DAK,V24,V25	EA 1
115	2	PAOZZ	5935-00-080-1020	8724225	19207	CONNECTOR, PLUG, ELECTRICAL UOC:DAJ,DAK,V24,V25	EA 1
115	3	PAOZZ	5975-00-771-6634	7716634	19207	NUT, COUPLING, ELECTRICAL UOC:DAJ,DAK,V24,V25	EA 1
115	4	PAOZZ	5365-00-507-8766	7388366	19207	BUSHING, RUBBER UOC:DAJ,DAK,V24,V25	EA 1
115	5	PAOZZ	5310-00-393-6685	7723309	19207	NUT, PLAIN, KNURLED UOC:DAJ,DAK,V24,V25	EA 2
115	6	PAOZZ	9905-01-013-8723	M43436/3-1	81349	BAND, MARKER UOC:DAJ,DAK,V24,V25	EA 49
115	7	PAOZZ	1015-00-798-2997	7982997	19207	TERMINAL, SOLDERED UOC:DAJ,DAK,V24,V25	EA 20
115	8	PAOZZ	5970-00-833-8562	8338562	19207	INSULATOR, BUSHING UOC:DAJ,DAK,V24,V25	EA 20
115	9	PAOZZ	5935-00-833-8561	8338561	19207	SHELL, ELECTRICAL UOC:DAJ,DAK,V24,V25	EA 15
115	10	PAOZZ	9905-00-114-1334	13207E6882-1	97403	BAND, MARKER UOC:DAJ,DAK,V24,V25	EA 1
115	11	PAOZZ	5935-00-846-3884	MS75021-2	96906	CONNECTOR, RECEPTACLE UOC:DAJ,DAK,V24,V25	EA 1
115	12	PAOZZ	5365-00-090-5426	7722333	19207	BUSHING, RUBBER UOC:DAJ,DAK,V24,V25	EA 1
115	13	PAOZZ	5940-00-705-6711	7056711	19207	TERMINAL, LUG UOC:DAJ,DAK,V24,V25	EA 2
115	14	PAOZZ	5935-00-214-0904	7982907	19207	DUMMY CONNECTOR, PLUT UOC:DAJ,DAK,V24,V25	EA 1
115	15	PAOZZ	5935-00-572-9180	8338566	19207	SHELL, ELECTRICAL UOC:DAJ,DAK,V24,V25	EA 1
115	16	PAOZZ	5975-00-660-5962	8724494	19207	CABLE, NIPPLE UOC:DJA,DAK,V24,V25	EA 5

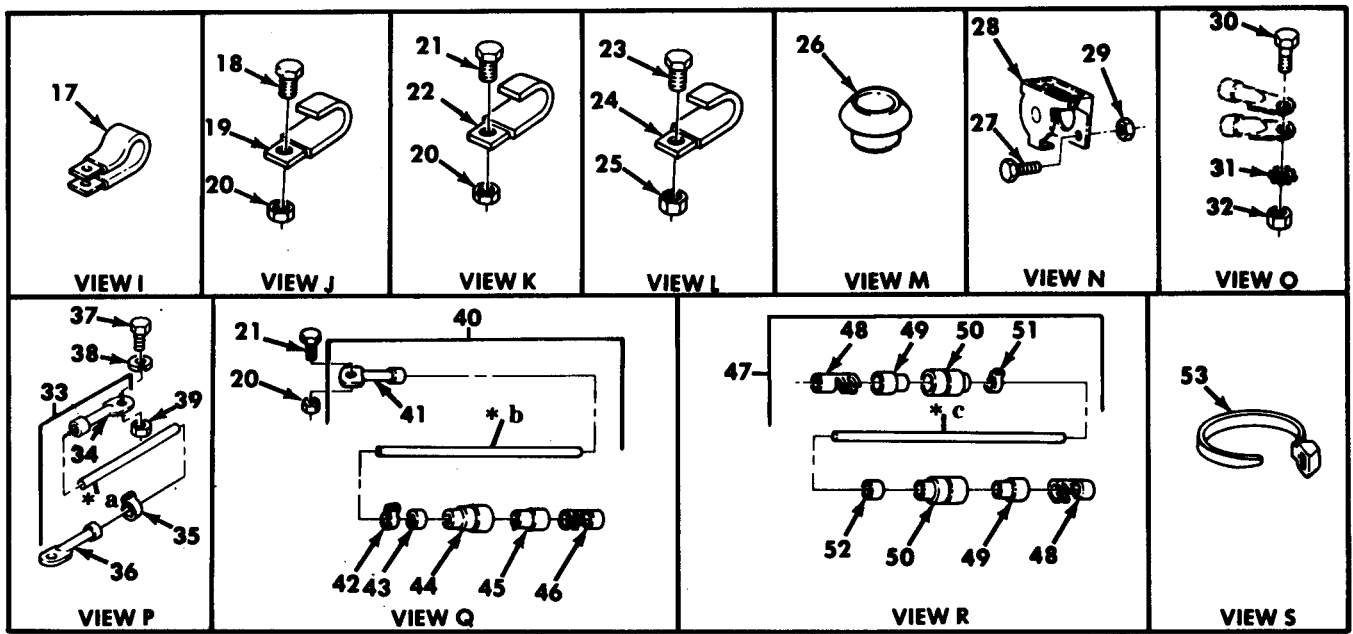
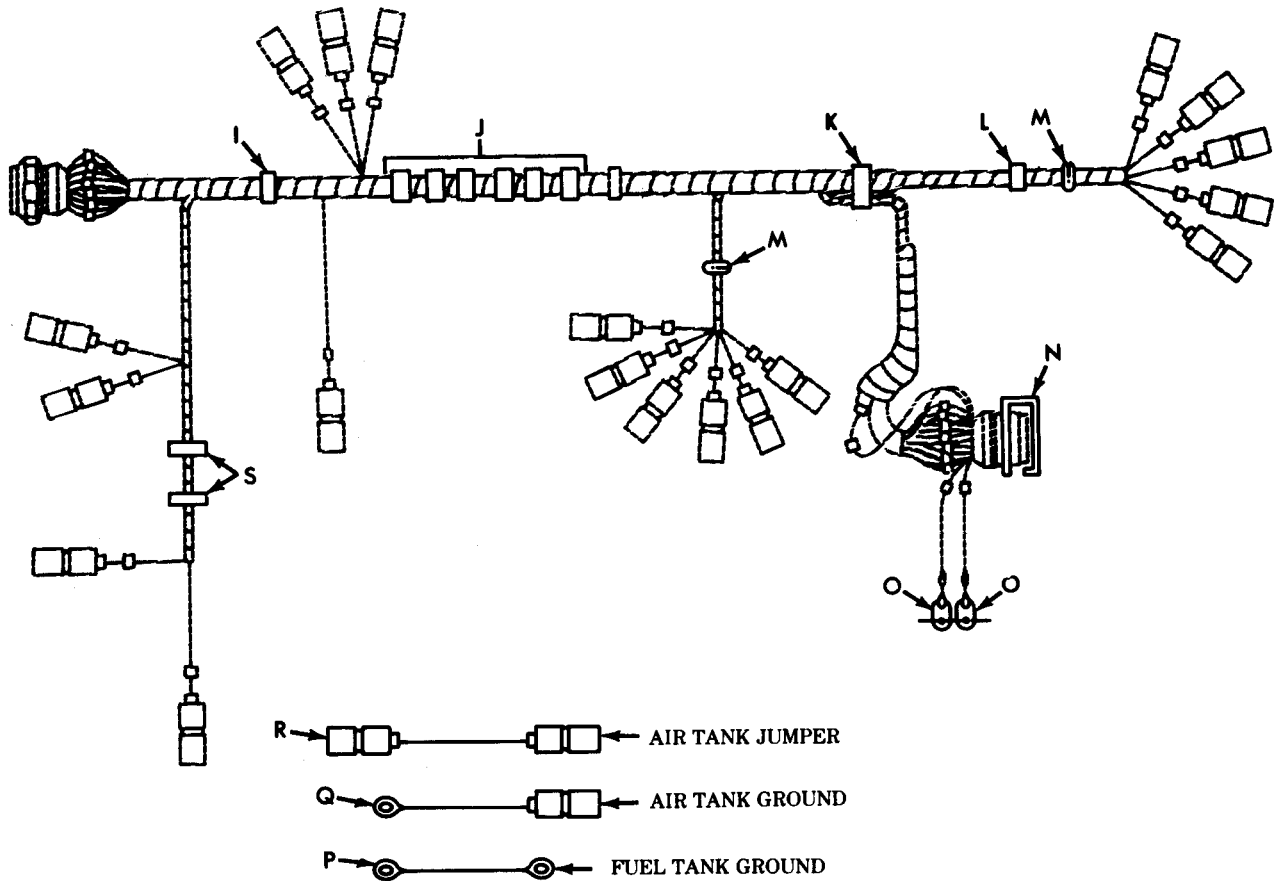

* a PART OF ITEM 33
 * b PART OF ITEM 40
 * c PART OF ITEM 47

Figure 115. Rear Wiring Harness Assembly, Van (Sheet 2 of 2).

(1) ILLUS. (a) FIG. NO.	(2) (b) ITEM NO.	(3) SMR CODE	(4) NATIONAL STOCK NUMBER	(5) PART NUMBER	(6) FSCM	(7) DESCRIPTION USABLE ON CODE	(8) QTY INC IN UNIT
115	17	PAOZZ	5340-00-088-1254	MS21333-104	96906	CLAMP, LOOP UOC: DAJ, DAK, V24, V25	EA 1
115	18	PAOZZ	5305-00-068-0515	MS90727-8	96906	SCRE, CAP, HEXAGON UOC: DAJ, DAK, V24, V25	EA 6
115	19	PAOZZ	5340-00-445-4557	8330341	19207	STRAP, RETAINING UOC: DAJ, DAK, V24, V25	EA 6
115	20	PAOZZ	5310-00-935-9022	MS51943-32	96906	NUT, SELF-LOCKING UOC: DJA, DKA, V24, V25	EA 7
115	21	PAOZZ	5305-00-068-0513	MS90727-6	96906	SCREW, CAP, HEXAGON UOC: DAJ, DAK, V24, V25	EA 2
115	22	PAOZZ	5340-00-419-3077	8330343	19207	STRAP, RETAINING UOC: DAJ, DAK, V24, V25	EA 1
115	23	PAOZZ	5305-00-225-9091	MS90726-36	96906	SCREW, CAP, HEXAGON UOC: DAJ, DAK, V24, V25	EA 1
115	24	PAOZZ	5340-00-344-2767	8330338	19207	STRAP, RETAINING UOC: DAJ, DAK, V24, V25	EA 1
115	25	PAOZZ	5310-00-241-6658	MS51943-34	96906	NUT, SELF-LOCKING UOC: DAJ, DAK, V24, V25	EA 1
115	26	PAOZZ	3120-00-073-3163	7397775	19207	BUSHING, SLEEVE UOC: DAJ, DAK, V24, V25	EA 2
115	27	PAOZZ	5305-00-267-8957	MS90727-13	96906	SCREW, CAP, HEXAGON UOC: DAJ, DAK, V24, V25	EA 4
115	28	PAOZZ	5935-00-773-1428	7731428	19207	COVER, ELECTRICAL UOC: DAJ, DAK, V24, V25	EA 1
115	29	PAOZZ	5310-00-959-7600	MS51922-5	96906	NUT, SELF-LOCKING UOC: DAJ, DAK, V24, V25	EA 4
115	30	PAOZZ	5305-00-042-5601	425601	24617	SCREW, ASSEMBLED WAHER UOC: DAJ, DAK, V24, V25	EA 1
115	31	PAOZZ	5310-00-627-6128	MS35335-35	96906	WAHSE, LOCK UOC: DAJ, DAK, V24, V25	EA 1
115	32	PAOZZ	5310-00-959-1488	MS51922-21	96906	NUT, SELF-LOCKING UOC: DAJ, DAK, V24, V25	EA 1
115	33	PBOOO	2590-01-083-1153	12276953-2	19207	CABLE ASSEMBLY UOC: DAJ, DAK, V24, V25	EA 2
115	34	PBOZZ	5940-00-107-1481	MS20659-104	96906	TERMINAL, LUG UOC: DAJ, DAK, V24, V25	EA 2
115	35	PBOZZ	9905-00-752-4649	M43436/1-1	81349	BAND, MARKER UOC: DAJ, DAK, V24, V25	EA 1
115	36	PBOZZ	5940-00-113-3147	MS20659-127	96906	TERMINAL, LUG UOC: DAJ, DAK, V24, V25	EA 1
115	37	PAOZZ	5305-00-269-3231	MS90727-55	96906	SCREW, CAP, HEXAGON UOC: DAJ, DAK, V24, V25	EA 2
115	38	PAOZZ	5310-00-595-7237	MS35333-42	96906	WASHER, LOCK UOC: DAJ, DAK, V24, V25	EA 2
115	39	PAOZZ	5310-00-814-0672	MS51943-36	96906	NUT, SELF-LOCKING UOC: DAJ, DAK, V24, V25	EA 2
115	40	PBOOO	2590-01-083-5479	12256099	19207	CABLE ASSEMBLY UOC: DAJ, DAK, V24, V25	EA 1
115	41	PBOZZ	5940-00-892-3151	MS35436-9	96906	TERMINAL, LUG UOC: DAJ, DAK, V24, V25	EA 1
115	42	PBOZZ	9905-00-752-4649	M43436/1-1	81349	BAND, MAREKR UOC: DAJ, DAK, V24, V25	EA 1

(1) ILLUS. (a) FIG. NO.	(2) (b) ITEM NO.	(3) SMR CODE	(4) NATIONAL STOCK NUMBER	(5) PART NUMBER	(6) FSCM	(7) DESCRIPTION USABLE ON CODE	(8) QTY INC IN UNIT
115	43	PBOZZ	9905-01-013-8723	M43436/3-1	81349	BAND, MARKER UOC: DJA, DAK, V24, V25	EA 1
115	44	PBOZZ	5935-00-833-8561	8338561	19207	SHELL, ELECTRICAL UOC: DAJ, DAK, V24, V25	EA 1
115	45	PBOZZ	5970-00-833-8562	8338562	19207	INSULATOR, BUSHING UOC: DAJ, DAK, V24, V25	EA 1
115	46	PBOZZ	5940-00-399-6676	8338564	19207	TERMINAL ASSEMBLY UOC: DAJ, DAK, V24, V25	EA 1
115	47	PBOOO	2590-01-082-9040	12256098	19207	CABLE ASSEMBLY UOC: DAJ, DAK, V24, V25	EA 1
115	48	PBOZZ	5940-00-399-6676	8338564	19207	TERMINAL ASSEMBLY UOC: DAJ, DAK, V24, V25	EA 2
115	49	PAOZZ	5970-00-833-8562	8338562	19207	INSULATOR, BUSHING UOC: DAJ, DAK, V24, V25	EA 2
115	50	PBOZZ	5935-00-833-8561	8338561	19207	SHELL, ELECTRICAL UOC: DAJ, DAK, V24, V25	EA 2
115	51	PBOZZ	9905-00-752-4649	M43436/1-1	81349	BAND, MARKER UOC: DAJ, DAK, V24, V25	EA 1
115	52	PBOZZ	9905-01-013-8723	M43436/3-1	81349	BAND, MARKER UOC: DAJ, DAK, V24, V25	EA 1
115	53	PAOZZ	5975-00-156-3253	MS3367-2-9	96906	STRAP, TIEDOWN, ELECTRICAL UOC: DJA, DAK, V24, V25	EA 2

END OF FIGURE

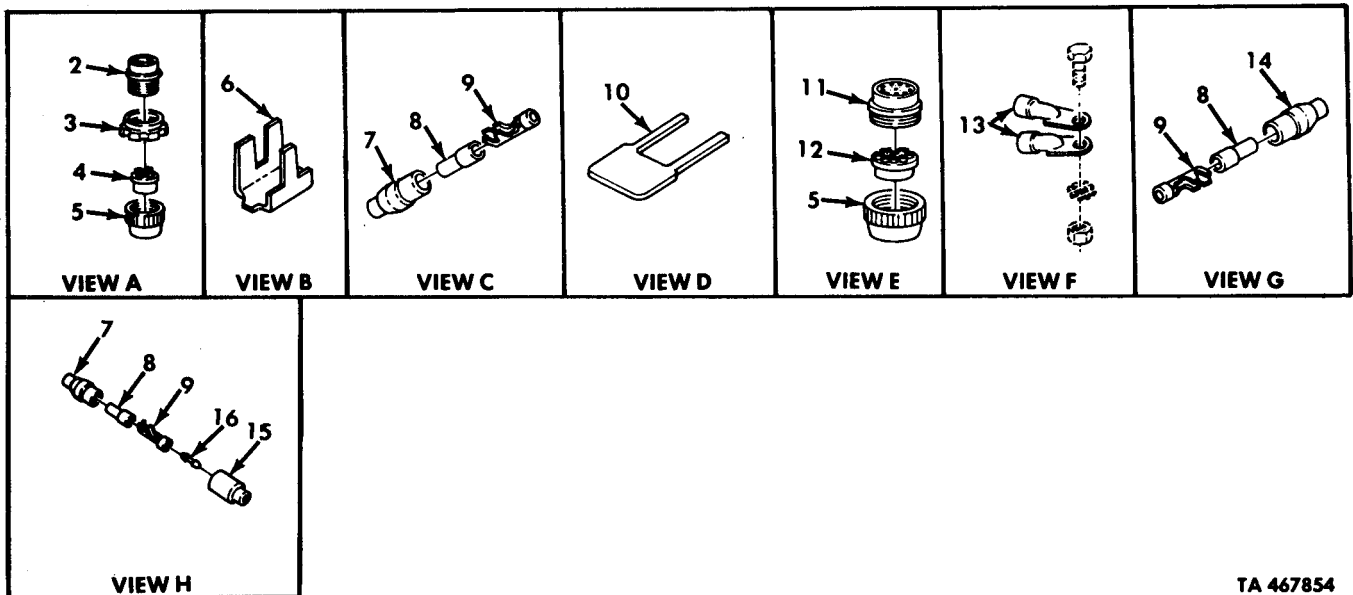
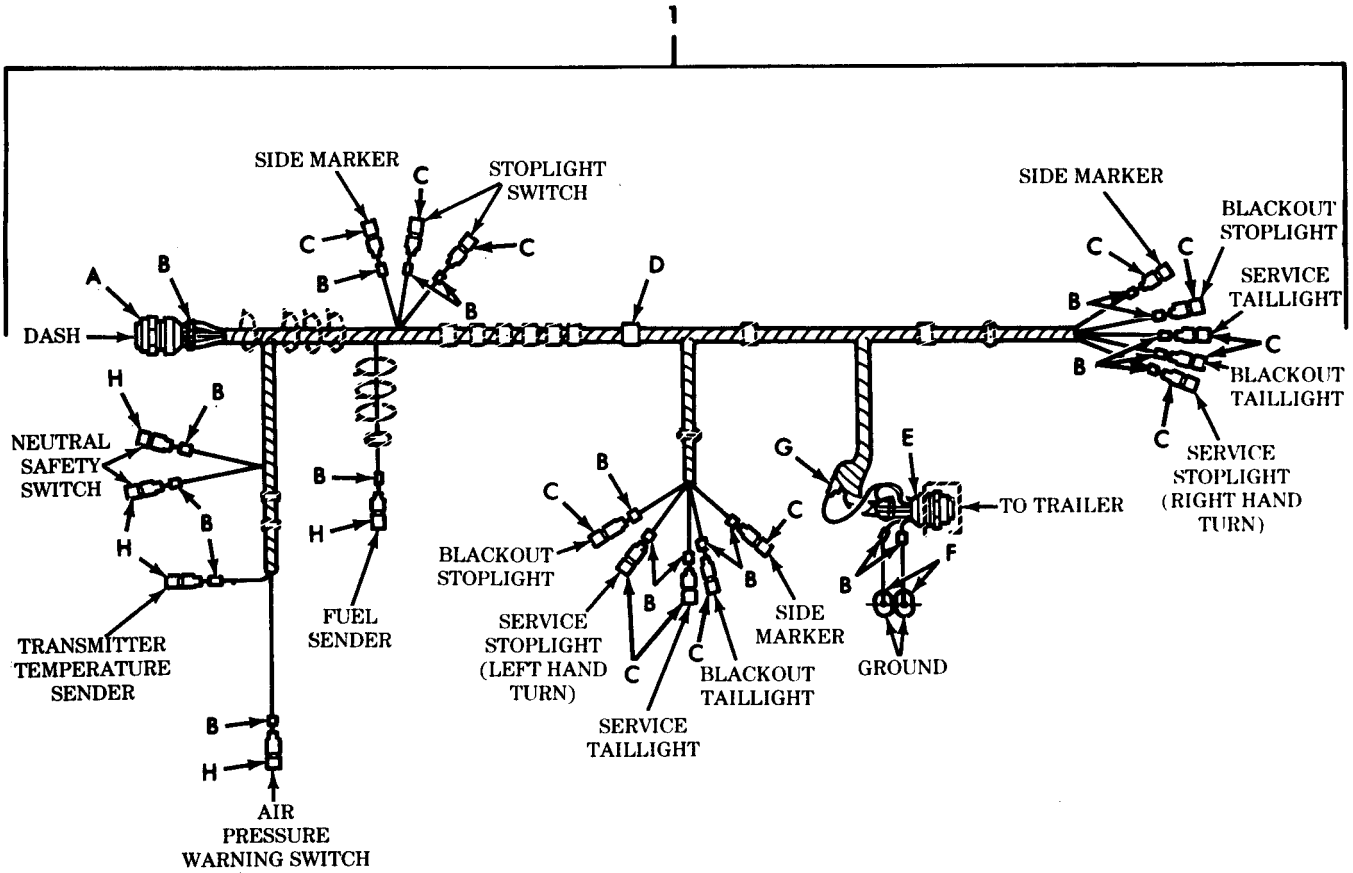

TA 467854

Figure 116. Rear Wiring Harness Assembly, Chassis (Sheet 1 of 2).

(1) ILLUS. (a) FIG. NO.	(2) (b) ITEM NO.	(3) SMR CODE	(4) NATIONAL STOCK NUMBER	(5) PART NUMBER	(6) FSCM	(7) DESCRIPTION USABLE ON CODE	(8) QTY INC IN UNIT
						GROUP 0613 CHASSIS WIRING HARNESS FIG.116 REAR WIRING HARNESS ASSEMBLY, CHASSIS	
116	1	PBOO	2590-01-083-1188	12256002-4	19207	WIRING HARNESS,BRANCHED UOC:DAV,V39	EA 1
116	2	PAOZZ	5935-00-080-1020	8724255	19207	CONNECTOR,PLUG,ELECTRICAL UOC:DAV,V39	EA 1
116	3	PAOZZ	5975-00-771-6634	7716634	19207	NUT,COUPLING,ELECTRICAL UOC:DAV,V39	EA 1
116	4	PAOZZ	5365-00-507-8766	7388366	19207	BUSHING,RUBBER UOC:DAV,V39	EA 1
116	5	PAOZZ	5310-00-393-6685	7723309	19207	NUT,PLAIN,KNURLED UOC:DAV,V39	EA 2
116	6	PAOZZ	9905-01-013-8723	M43436/3-1	81349	BAND,MARKER UOC:DAV,V39	EA 49
116	7	PAOZZ	5935-00-833-8561	8338561	19207	SHELL,ELECTRICAL UOC:DAV,V39	EA 14
116	8	PAOZZ	5970-00-833-8562	8338562	19207	INSULATOR,BUSHING UOC:DAV,V39	EA 19
116	9	PAOZZ	1015-00-798-2997	7982997	19207	TERMINAL,SOLDERED UOC:DAV,V39	EA 19
116	10	PAOZZ	9905-00-114-1334	13207E6882-1	97403	BAND,MARKER UOC:DAV,V39	EA 1
116	11	PAOZZ	5935-00-846-3884	MS75021-2	96906	CONNECTOR,RECEPTACLE UOC:DAV,V39	EA 1
116	12	PAOZZ	5365-00-090-5426	7722333	19207	BUSHING,RUBBER UOC:DAV,V39	EA 1
116	13	PAOZZ	5940-00-705-6711	7056711	19207	TERMINAL,LUG UOC:DAV,V39	EA 2
116	14	PAOZZ	5935-00-572-9180	8338566	19207	SHELL,ELECTRICAL UOC:DAV,V39	EA 1
116	15	PAOZZ	5935-00-214-0904	7982907	19207	DUMMY CONNECTOR UOC:DAV,V39	EA 1
116	16	PAOZZ	5975-00-660-5962	8724494	19207	CABLE NIPPLE,ELECTRICAL UOC:DAV,V39	EA 5

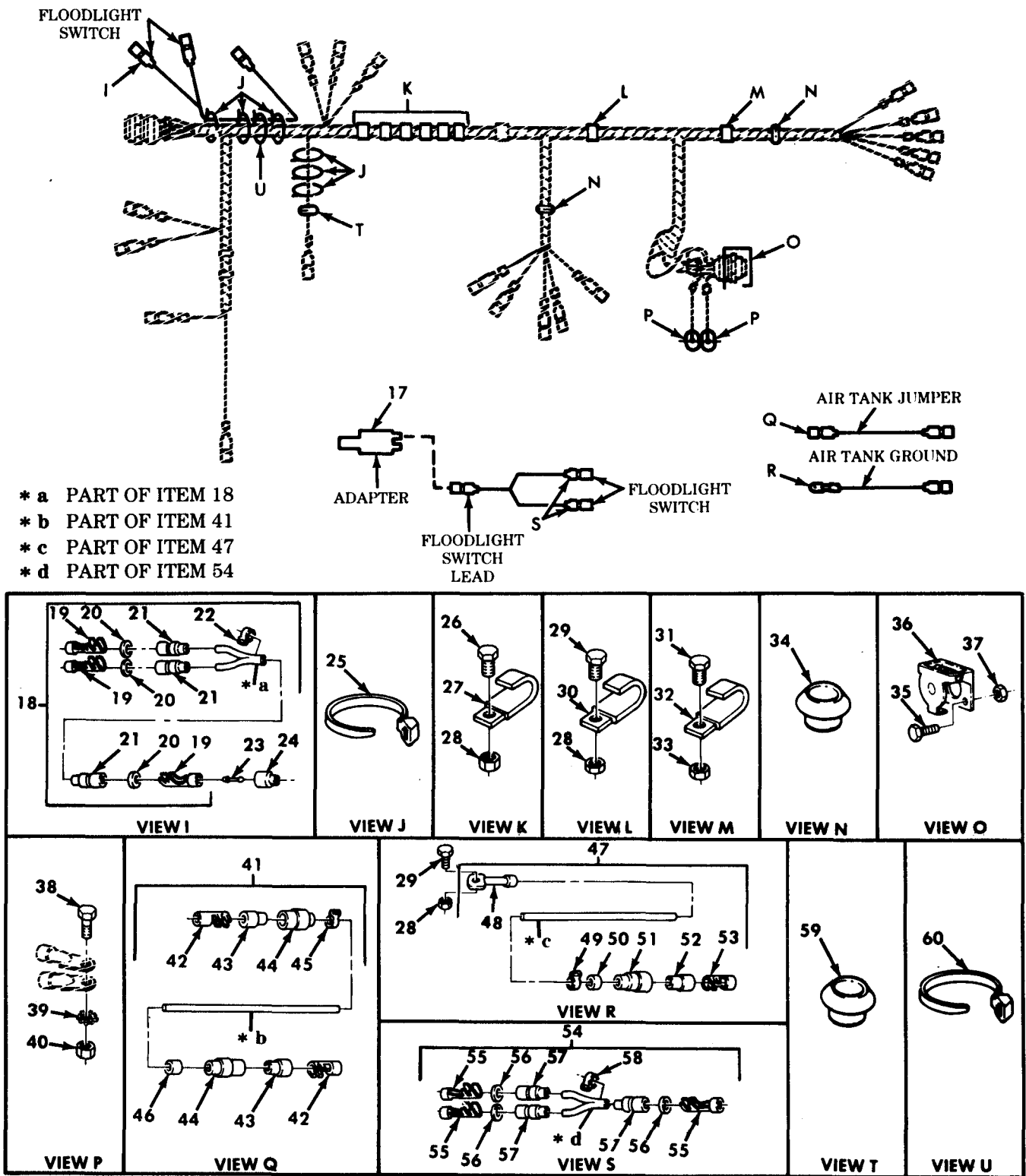

TA 467855

Figure 116. Rear Wiring Harness Assembly, Chassis (Sheet 2 of 2).

(1) ILLUS. (a) FIG. NO.	(2) (b) ITEM NO.	(3) SMR CODE	(4) NATIONAL STOCK NUMBER	(5) PART NUMBER	(6) FSCM	(7) DESCRIPTION USABLE ON CODE	(8) QTY INC IN UNIT
116	17	PAOZZ	5935-00-900-6281	MS27147-1	96906	ADAPTER,CONNECTOR UOC:DAV,V39	EA 1
116	18	PBOOO	2590-01-082-3818	7363004-1	19207	CABLE ASSEMBLY,SPECIAL UOC:DAV,V39	EA 1
116	19	PBOZZ	1015-00-798-2997	7982997	19207	TERMINAL,SOLDERED UOC:DAV,V39	EA 3
116	20	PBOZZ	5310-00-298-8903	8338570	19207	WASHER,FLAT UOC:DAV,V39	EA 3
116	21	PBOZZ	2590-00-695-9076	8338569	19207	SHELL,HEDLIGHT UOC:DAV,V39	EA 3
116	22	PBOZZ	9905-01-069-7222	M43436/2-1	81349	BAND,MARKER UOC:DAV,V39	EA 3
116	23	PAOZZ	5975-00-660-5962	8724494	19207	CABLE,NIPPLE ELECTRICAL UOC:DAV,V39	EA 1
116	24	PAOZZ	5935-00-214-0904	7982907	19207	DUMMY CONNECTOR,PLUG UOC:DAV,V39	EA 1
116	25	PAOZZ	5975-00-984-6582	MS3367-1	96906	STRAP,TIEDOWN ELECTRICAL UOC:DAV,V39	EA 6
116	26	PAOZZ	5305-00-068-0515	MS90727-8	96906	SCREW,CAP,HEXAGON UOC:DAV,V39	EA 6
116	27	PAOZZ	5340-00-445-4557	8330341	19207	STRAP,RETAINING UOC:DAV,V39	EA 6
116	28	PAOZZ	5310-00-935-9022	MS51943-32	96906	NUT,SELF-LOCKING UOC:DAV,V39	EA 8
116	29	PAOZZ	5305-00-068-0513	MS90727-6	96906	SCREW,CAP,HEXAGON UOC:DAV,V39	EA 1
116	30	PAOZZ	5340-00-419-3077	8330343	19207	STRAP,RETAINING UOC:DAV,V39	EA 1
116	31	PAOZZ	5305-00-225-9091	MS90726-36	96906	SCREW,CAP,HEXAGON UOC:DAV,V39	EA 1
116	32	PAOZZ	5340-00-344-2767	8330338	19207	STRAP,RETAINING UOC:DAV,V39	EA 1
116	33	PAOZZ	5310-00-241-6658	MS51943-34	96906	NUT,SELF-LOCKING UOC:DAV,V39	EA 1
116	34	PAOZZ	3120-00-073-3163	7397775	19207	BUSHING,SLEEVE UOC:DAV,V39	EA 2
116	35	PAOZZ	5305-00-267-8957	MS90727-13	96906	SCREW,CAP,HEXAGON UOC:DAV,V39	EA 4
116	36	PAOZZ	5935-00-773-1428	7731428	19207	COVER,ELECTRICAL UOC:DAV,V39	EA 1
116	37	PAOZZ	5310-00-959-7600	MS51922-5	96906	NUT,SELF-LOCKING UOC:DAV,V39	EA 4
116	38	PAOZZ	5305-00-042-5601	425601	24617	SCREW,ASSEMBLED WASHER UOC:DAV,V39	EA 1
116	39	PAOZZ	5310-00-627-6128	MS35335-35	96906	WASHER,LOCK UOC:DAV,V39	EA 1
116	40	PAOZZ	5310-00-959-1488	MS51922-21	96906	NUT,SELF-LOCKING UOC:DAV,V39	EA 1
116	41	PBOOO	2590-01-082-9040	12256098	19207	CABLE ASSEMBLY,SPECIAL UOC:DAV,V39	EA 1
116	42	PAOZZ	5940-00-399-6676	8338564	19207	TERMINAL ASSEMBLY UOC:DAV,V39	EA 2
116	43	PAOZZ	5970-00-833-8562	8338562	19207	INSULATOR,BUSHING UOC:DAV,V39	EA 2

(1) ILLUS. (a) FIG. NO.	(2) (b) ITEM NO.	(3) SMR CODE	(3) NATIONAL STOCK NUMBER	(4) PART NUMBER	(5) FSCM	(6) DESCRIPTION USABLE ON CODE	(7) U/M	(8) QTY INC IN UNIT
116	44	PAOZZ	5935-00-833-8561	8338561	19207	SHELL, ELECTRICAL UOC: DAV, V39	EA	2
116	45	PAOZZ	9905-00-752-4649	M43436/1-1	81349	BAND, MARKER UOC: DAV, V39	EA	1
116	46	PAOZZ	9905-01-013-8723	M43436/3-1	81349	BAND, MARKER UOC: DAV, V39	EA	1
116	47	PBOOO	2590-01-083-5479	12256099	19207	CABLE ASSEMBLY, SPECIAL UOC: DAV, V39	EA	1
116	48	PBOZZ	5940-00-892-3151	MS35436-9	96906	TERMINAL, LUG UOC: DAV, V39	EA	1
116	49	PAOZZ	9905-00-752-4649	M43436/1-1	81349	BAND, MARKER UOC: DAV, V39	EA	1
116	50	PBOZZ	9905-01-013-8723	M43436/3-1	81349	BAND, MARKER UOC: DAV, V39	EA	1
116	51	PAOZZ	5935-00-833-8561	8338561	19207	SHELL, ELECTRICAL UOC: DAV, V39	EA	1
116	52	PAOZZ	5970-00-833-8562	8338562	19207	INSULATOR, BUSHING UOC: DAV, V39	EA	1
116	53	PAOZZ	5940-00-399-6676	8338564	19207	TERMINAL ASSEMBLY UOC: DAV, V39	EA	1
116	54	PBOOO	2920-01-130-8102	7363005-1	19207	CABLE ASSEMBLY, SPECIAL UOC: DAV, V39	EA	1
116	55	PAOZZ	1015-00-798-2997	7982997	19207	TERMINAL, SOLDERED UOC: DAV, V39	EA	3
116	56	PAOZZ	5310-00-298-8903	8338570	19207	WASHER, FLAT UOC: DAV, V39	EA	3
116	57	PBOZZ	2590-00-695-9076	8338569	19207	SHELL, HEADLIGHT UOC: DAV, V39	EA	3
116	58	PAOZZ	9905-00-935-3865	M43436/4-1	81349	BAND, MARKER UOC: DAV, V39	EA	2
116	59	PAOZZ	2590-00-053-1116	7397790	19207	GROMMET, REAR WIRING UOC: DAV, V39	EA	1
116	60	PAOZZ	5975-00-156-3253	MS3367-2-9	96906	STRAP, TIEDOWN ELECTRICAL UOC: DAV, V39	EA	2

END OF FIGURE

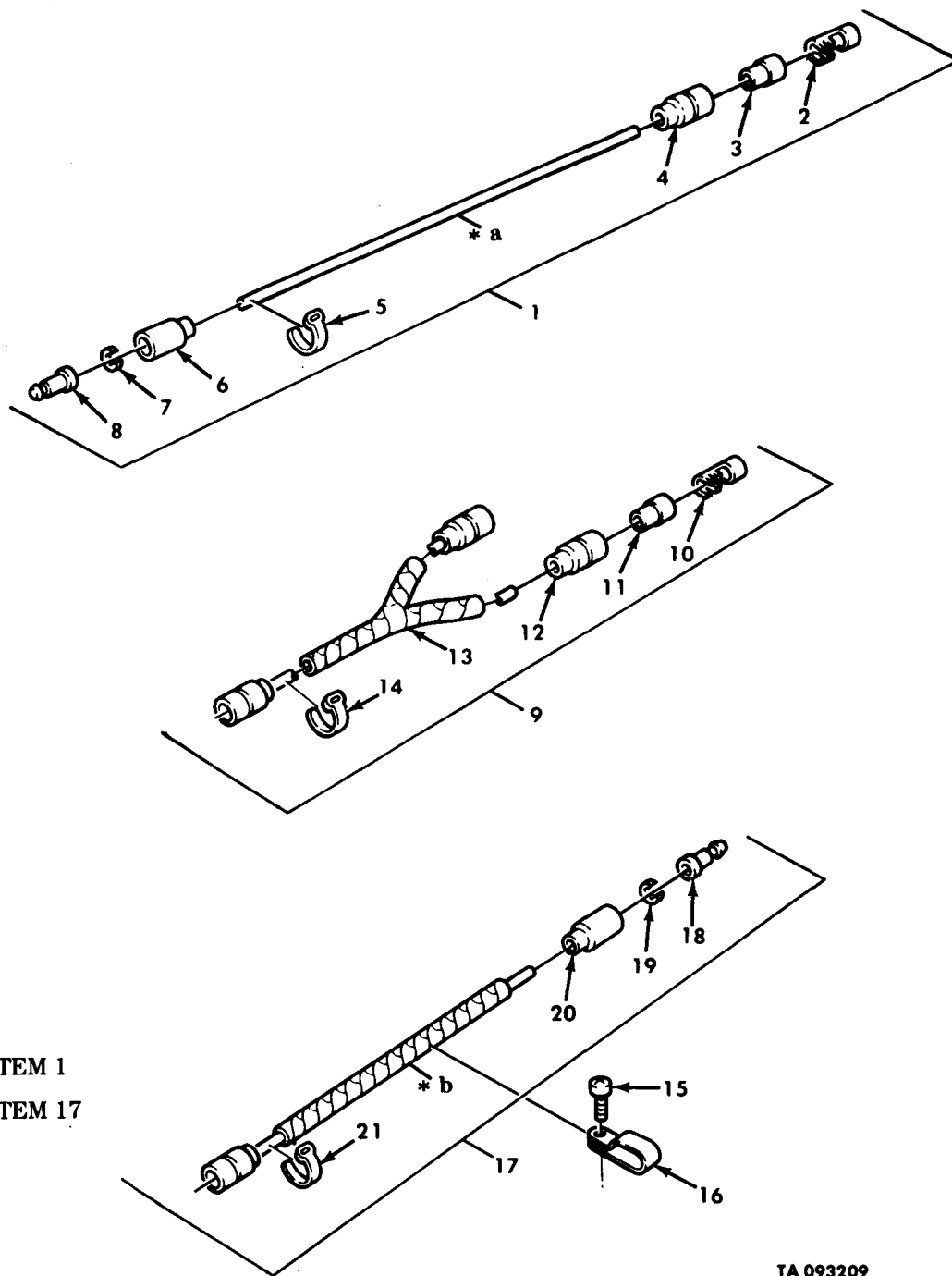

TA 093209

Figure 117. Crane Wiring Leads (Sheet 1 of 2).

(1) ILLUS. (a) FIG. NO.	(2) (b) ITEM NO.	(3) SMR CODE NATIONAL STOCK NUMBER	(4) PART NUMBER	(5) FSCM	(6) DESCRIPTION USABLE ON CODE	(7) U/M	(8) QTY INC IN UNIT
GROUP 0613 CHASSIS WIRING HARNESS FIG.117 CRANE WIRING LEADS							
117	1	PBOOO	12277326-3	19207	LEAD,ELECTRICAL UOC:DAL,V18	EA	1
117	2	PAOZZ 5940-00-399-6676	8338564	19207	TERMINAL ASSEMBLY UOC:DAL,V18	EA	1
117	3	PAOZZ 5970-00-833-8562	8338562	19207	INSULATOR,BUSHING UOC:DAL,V18	EA	1
117	4	PAOZZ 5935-00-833-8561	8338561	19207	SHELL,ELECTRICAL UOC:DAL,V18	EA	1
117	5	PAOZZ 9905-00-752-4649	M43436/1-1	81349	BAND,MARKER UOC:DAL,V18	EA	2
117	6	PAOZZ 5935-00-572-9180	8338566	19207	SHELL,ELECTRICAL UOC:DAL,V18	EA	1
117	7	PAOZZ 5310-00-833-8567	8338567	19207	WASHER,SLOTTED UOC:DAL,V18	EA	1
117	8	PAOZZ 5999-00-057-2929	MS27148-2	96906	CONTACT,ELECTRICAL UOC:DAL,V18	EA	1
117	9	PAOOO	12277334	19207	LEAD,AND CONDUIT UOC:DAL,V18	EA	1
117	10	PAOZZ 5940-00-399-6676	8338564	19207	TERMINAL ASSEMBLY UOC:DAL,V18	EA	3
117	11	PAOZZ 5970-00-833-8562	8338562	19207	INSULATOR BUSHING UOC:DAL,V18	EA	3
117	12	PAOZZ 5935-00-833-8561	8338561	19207	SHELL,ELECTRICAL UOC:DAL,V18	EA	3
117	13	MOOZZ	17-C-18035-50-119	80244	CONDUIT MAKE FROM CONDUIT, P/N 17-C-18035-50 UOC:DAL,V18	EA	1
117	14	PAOZZ 9905-00-752-4649	M43436/1-1	81349	BAND,MARKER UOC:DAL,V18	EA	3
117	15	PAOZZ 5305-00-855-0957	MS24629-46	96906	SCREW,TAPPING THREAD UOC:DAL,V18	EA	4
117	16	PAOZZ 5340-00-930-1754	MS21334-2	96906	CLAMP,LOOP UOC:DAL,18	EA	4
117	17	PAOOO 2590-00-231-7422	10876527	19207	LEAD,ELECTRICAL-NO.BW1-5 UOC:DAL,V18	EA	1
117	17	PAOOO 2590-00-231-7423	10876543	19207	LEAD,ELECTRICAL-NO.BW3-6 UOC:DAL,V18	EA	1
117	18	PAOZZ 5999-00-057-2929	MS27148-2	96906	CONTACT,ELECTRICAL UOC:DAL,V18	EA	2
117	19	PAOZZ 5310-00-833-8567	8338567	19207	WASHER,SLOTTED UOC:DAL,V18	EA	2
117	20	PAOZZ 5935-00-572-9180	8338566	19207	SHELL,ELECTRICAL UOC:DAL,V18	EA	2
117	21	PAOZZ 9905-00-935-3863	M43436/3-1	81349	BAND,MARKER UOC:DAL,V18	EA	2

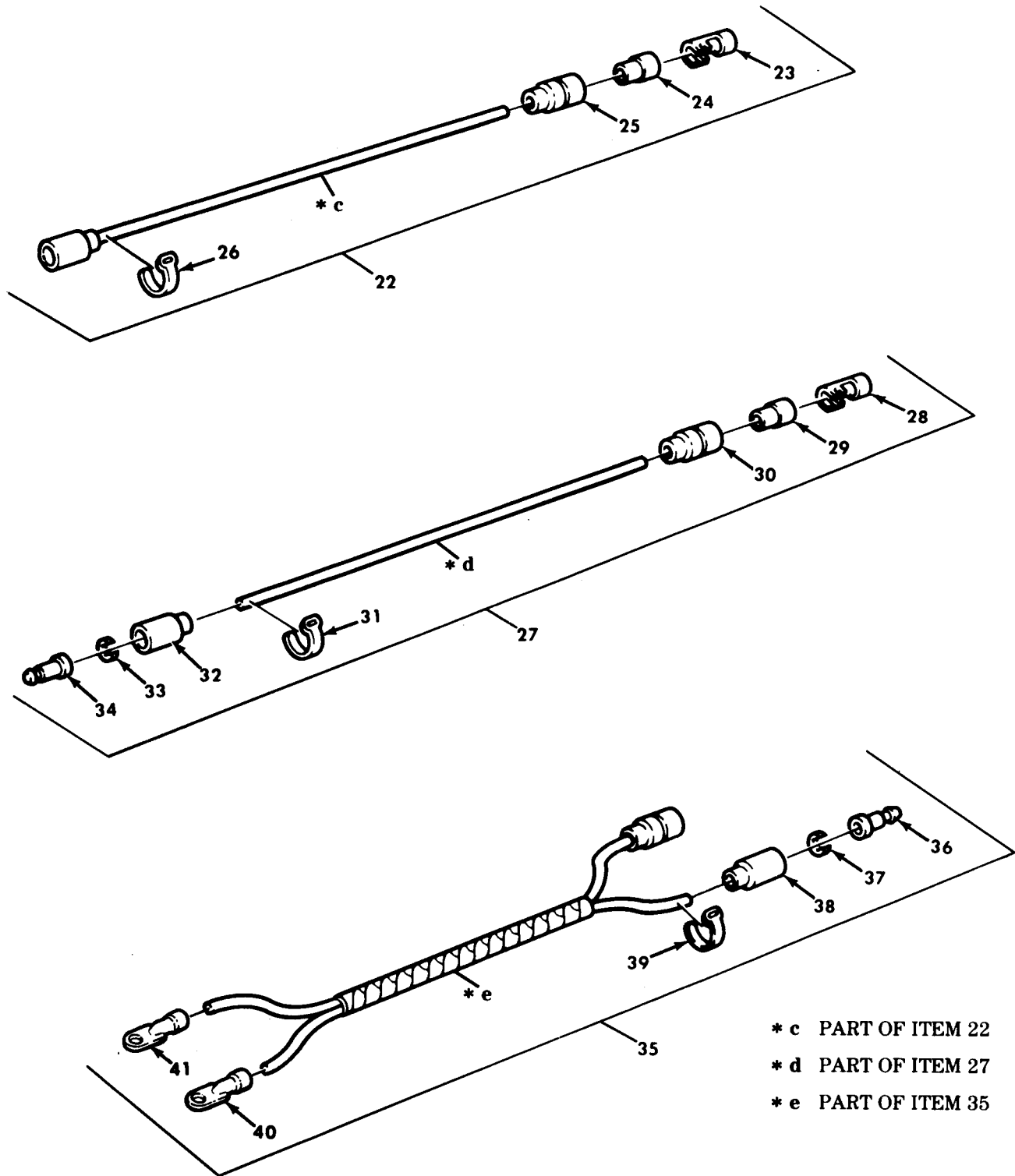

Figure 117. Crane Wiring Leads (Sheet s2 of 2).

(1) ILLUS. (a) FIG. NO.	(2) (b) ITEM NO.	(3) SMR CODE	(4) NATIONAL STOCK NUMBER	(5) PART NUMBER	(6) FSCM	(7) DESCRIPTION USABLE ON CODE	(8) QTY INC IN UNIT
117	22	MOOOO		12277328	19207	LEAD,ELECTRICAL MAKE FROM WIRE, P/N M13486/1-3 UOC:DAL,V18	EA 1
117	23	PAOZZ	5940-00-399-6676	8338564	19207	TERMINAL ASSEMBLY UOC:DAL,V18	EA 2
117	24	PAOZZ	5970-00-833-8562	8338562	19207	INSULATOR,BUSHING UOC:DAL,V18	EA 2
117	25	PAOZZ	5975-00-660-5962	8724494	19207	CABLE NIPPLE,ELECTRICAL UOC:DAL,V18	EA 2
117	26	PAOZZ	9905-00-752-4649	M43436/1-1	81349	BAND,MARKER UOC:DAL,V18	EA 2
117	27	MOOOO		12277327-1	19207	LEAD,ELECTRICAL MAKE FORM WIRE, P/N M13486/1-3 UOC:DAL,V18	EA 1
117	28	PAOZZ	5940-00-399-6676	8338564	19207	TERMINAL ASSEMBLY UOC:DAL,V18	EA 1
117	29	PAOZZ	5970-00-833-8562	8338562	19207	INSULATOR,BUSHING UOC:DAL,V18	EA 1
117	30	PAOZZ	5975-00-660-5962	8724494	19207	CABLE NIPPLE,ELECTRICAL UOC:DAL,V18	EA 1
117	31	PAOZZ	9905-00-752-4649	M43436/1-1	81349	BAND,MARKER UOC:DAL,V18	EA 2
117	32	PAOZZ	5935-00-691-5591	8724495	19207	SHELL,ELECTRICAL UOC:DAL,V18	EA 1
117	33	PAOZZ	5310-00-656-0067	8724497	19207	WASHER,SLOTTED UOC:DAL,V18	EA 1
117	34	PAOZZ	5999-00-926-3144	MS27148-3	96906	CONTACT,ELECTRICAL UOC:DAL,V18	EA 1
117	35	MOOOO		12277329	19207	LEAD,ELECATRICAL MAKE FROM WIRE, P/N M13486/1-3 UOC:DAL,V18	EA 1
117	36	PAOZZ	5999-00-926-3144	MS27148-3	96906	CONTACT,ELECTRICAL UOC:DAL,V18	EA 2
117	37	PBOZZ	5310-00-656-0067	8724497	19207	WASHER,SLOTTED UOC:DAL,V18	EA 2
117	38	PAOZZ	5935-00-691-5591	8724495	19207	SHELL,ELECTRICAL UOC:DAL,V18	EA 2
117	39	PAOZZ	9905-00-752-4649	M43436/1-1	81349	BAND,MARKER UOC:DAL,V18	EA 4
117	40	PBOZZ	5940-00-143-4780	MS25036-108	96906	TERMINAL,LUG UOC:DAL,V18	EA 1
117	41	PBOZZ	5940-01-013-8287	MS24036-153	96906	TERMINAL,LUG UOC:DAL,V18	EA 1

END OF FIGURE

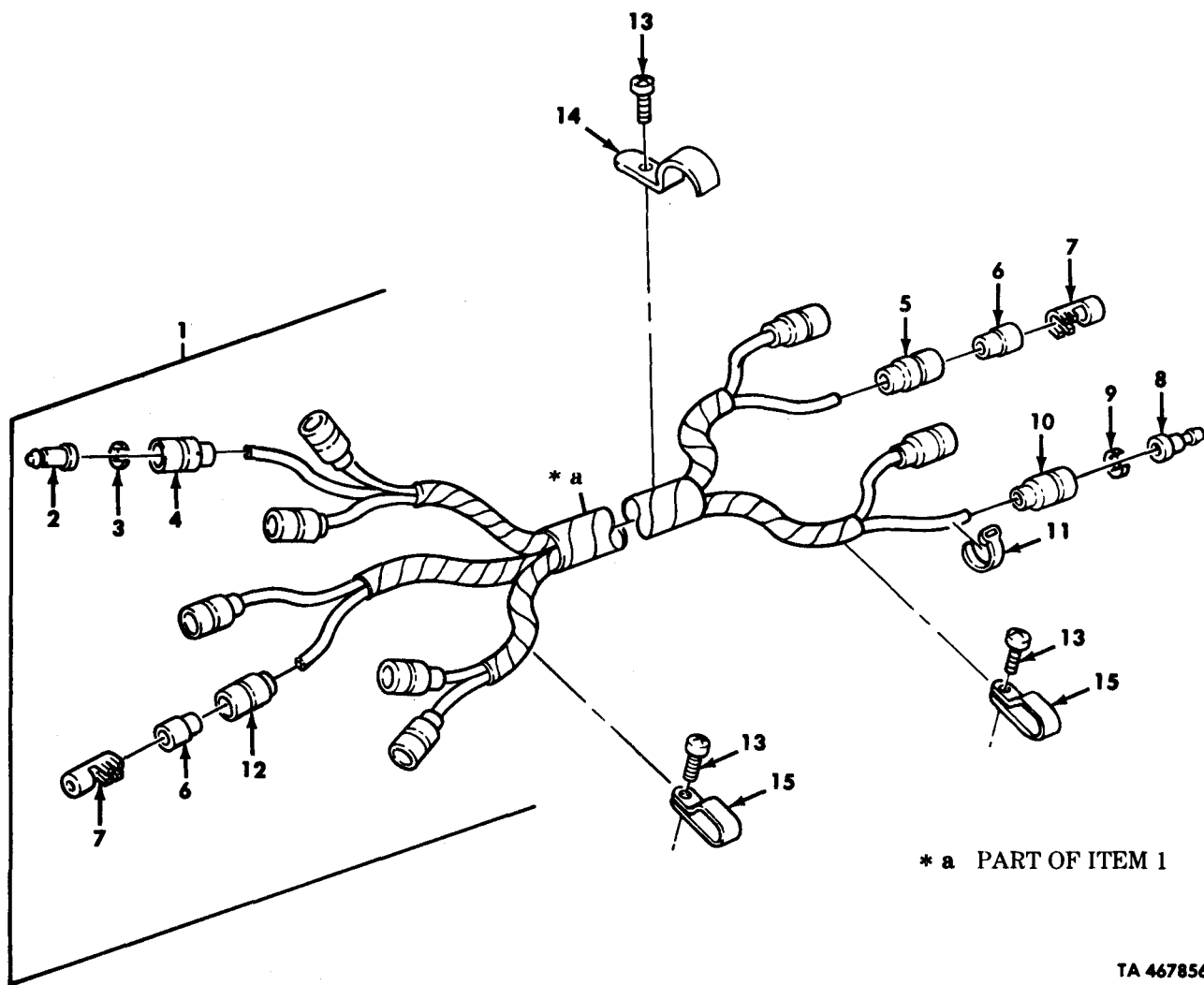
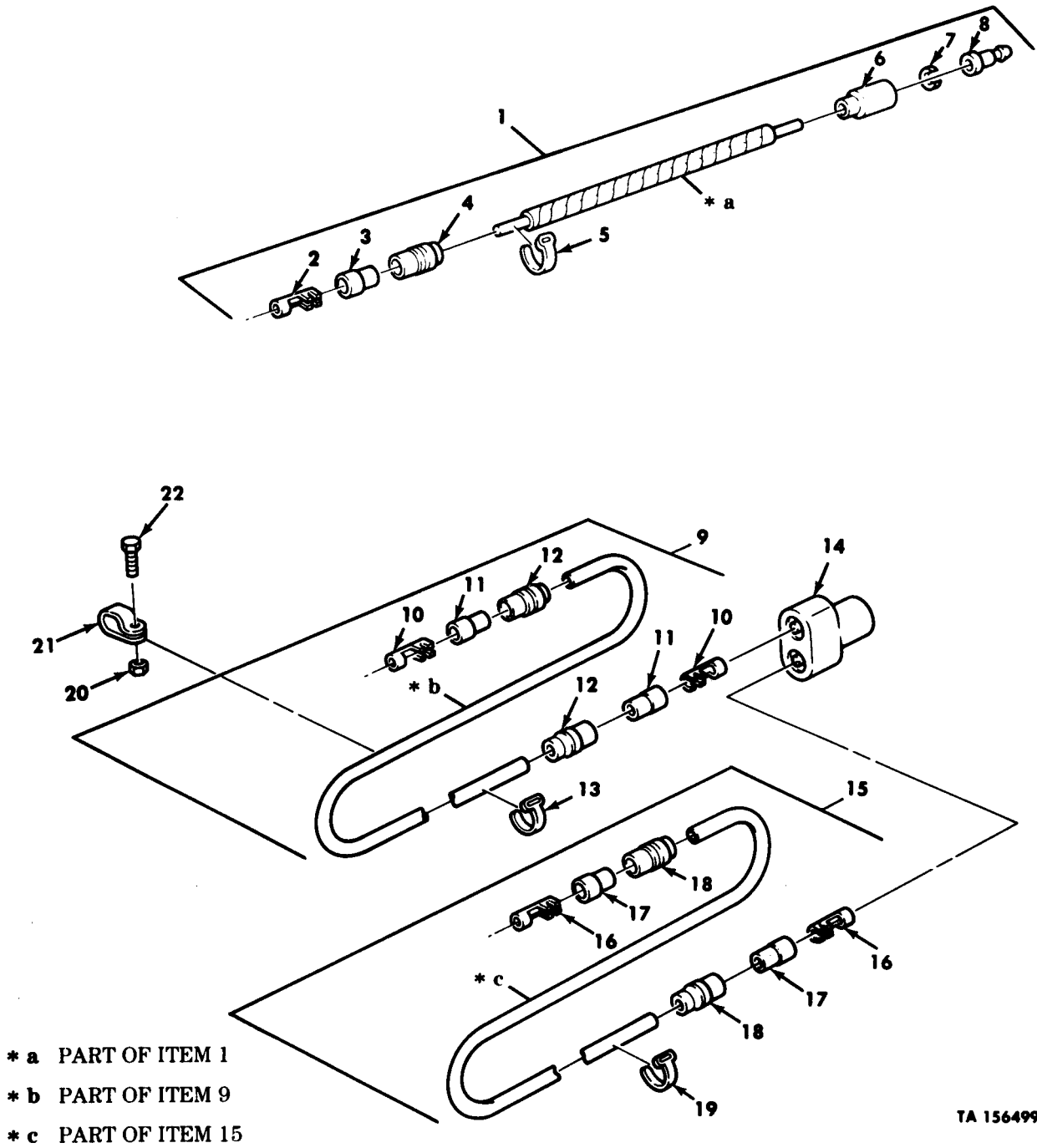

Figure 118. Wrecker Crane Boom Wiring Harness.

TA 467856

(1) ILLUS. (a) FIG. NO.	(2) (b) ITEM NO.	(3) SMR CODE	(3) NATIONAL STOCK NUMBER	(4) PART NUMBER	(5) FSCM	(6) DESCRIPTION USABLE ON CODE	(7) U/M	(8) QTY INC IN UNIT
						GROUP 0613 CHASSIS WIRING HARNESS FIG.118 WRECKER CRANE BOOM WIRING HARNESS		
118	1	PBOOO	2590-01-164-3440	12277332	19207	WIRING HARNESS,BRANCHED UOC:DAL,V18	ES	1
118	2	PAOZZ	5999-00-926-3144	MS27148-3	96906	CONTACT,ELECTRICAL UOC:DAL,V18	EA	1
118	3	PBOZZ	5310-00-656-0067	8724497	19207	WASHER,SLOTTED UOC:DAL,V18	EA	1
118	4	PAOZZ	5935-00-691-5591	8724495	19207	SHELL,ELECTRICAL UOC:DAL,V18	EA	1
118	5	PAOZZ	5935-00-833-8561	8338561	19207	SHELL,ELECTRICAL UOC:DAL,V18	EA	4
118	6	PAOZZ	5970-00-833-8562	8338562	19207	INSULATOR,BUSHING UOC:DAL,V18	EA	6
118	7	PAOZZ	5940-00-399-6676	8338564	19207	TERMINAL ASSEMBLY UOC:DAL,V18	EA	6
118	8	PAOZZ	5999-00-057-2929	MS27148-2	96906	CONTACT,ELECTRICAL UOC:DAL,V18	EA	4
118	9	PAOZZ	5310-00-833-8567	8338567	19207	WASHER,SLOTTED UOC:DAL,V18	EA	4
118	10	PAOZZ	5935-00-572-9180	8338566	19207	SHELL,ELECTRICAL UOC:DAL,V18	EA	4
118	11	PAOZZ	9905-00-752-4649	M43436/1-1	81349	BAND,MARKER UOC:DAL,V18	EA	11
118	12	PAOZZ	5975-00-660-5962	8724494	19207	CABLE NIPPLE,ELECTRICAL UOC:DAL,V18	EA	2
118	13	PAOZZ	5305-00-855-0957	MS24629-46	96906	SCREW,TAPING,THREAD UOC:DAL,V18	EA	17
118	14	PAOZZ	5340-00-282-7793	MS35140-6	96906	STRAP,RETAINING UOC:DAL,V18	EA	5
118	15	PAOZZ	5340-00-930-1754	MS21334-2	96906	CLAMP,LOOP UOC:DAL,V18	EA	14

END OF FIGURE



TA 156499

Figure 119. Side Marker Light Leads.

(1) ILLUS. (a) FIG. NO.	(2) (b) ITEM NO.	(3) SMR CODE	(4) NATIONAL STOCK NUMBER	(5) PART NUMBER	(6) FSCM	(7) DESCRIPTION USABLE ON CODE	(8) QTY INC IN UNIT
GROUP 0613 CHASSIS WIRING HARNESS FIG.119 SIDE MARKER LIGHT LEADS							
119	1	PBOOO	6150-01-130-8042	12277005-2	19207	CABLE ASSEMBLY, POWER UOC: DAA, DAB, DAC, DAD, DAW, DAX, V12, V13, V14, V15, V16, V17	EA 2
119	2	PAOZZ	1015-00-798-2997	7982997	19207	TERMINAL, SOLDERED UOC: DAA, DAB, DAC, DAD, DAW, DAX, V12, V13, V14, V15, V16, V17	EA 1
119	3	PAOZZ	5970-00-833-8562	8338562	19207	INSULATOR, BUSHING UOC: DAA, DAB, DAC, DAD, DAW, DAX, V12, V13, V14, V15, V16, V17	EA 1
119	4	PAOZZ	5935-00-833-8561	8338561	19207	SHELL, ELECTRICAL UOC: DAA, DAB, DAC, DAD, DAW, DAX, V12, V13, V14, V15, V16, V17	EA 1
119	5	PAOZZ	9905-00-752-4649	M43436/1-1	81349	BAND, MARKER UOC: DAA, DAB, DAC, DAD, DAW, DAX, V12, V13, V14, V15, V16, V17	EA 2
119	6	PAOZZ	5935-00-572-9180	8338566	19207	SHELL, ELECTRICAL UOC: DAA, DAB, DAC, DAD, DAW, DAX, V12, V13, V14, V15, V16, V17	EA 1
119	7	PAOZZ	5310-00-833-8567	8338567	19207	WASHER, SLOTTED UOC: DAA, DAB, DAC, DAD, DAW, DAX, V12, V13, V14, V15, V16, V17	EA 1
119	8	PAOZZ	5990-00-057-2929	MS27148-2	96906	CONTACT, ELECTRICAL UOC: DAA, DAB, DAC, DAD, DAW, DAX, V12, V13, V14, V15, V16, V17	EA 1
119	9	PAOOO	2590-01-131-0147	12277004-1	19207	LEAD ASSEMBLY, ELECTRICAL UOC: DAA, DAB, DAC, DAD, DAW, DAX, V12, V13, V14, V15, V16, V17	EA 1
119	10	PAOZZ	1015-00-798-2997	7982997	19207	TERMINAL, SOLDERED UOC: DAA, DAB, DAC, DAD, DAW, DAX, V12, V13, V14, V15, V16, V17	EA 2
119	11	PAOZZ	5970-00-833-8562	8338562	19207	INSULATOR, BUSHING UOC: DAA, DAB, DAC, DAD, DAW, DAX, V12, V13, V14, V15, V16, V17	EA 2
119	12	PAOZZ	5935-00-833-8561	8338561	19207	SHELL, ELECTRICAL UOC: DAA, DAB, DAC, DAD, DAW, DAX, V12, V13, V14, V15, V16, V17	EA 2
119	13	PAOZZ	9905-00-752-4649	M43436/1-1	81349	BAND, MARKER UOC: DAA, DAB, DAC, DAD, DAW, DAX, V12, V13, V14, V15, V16, V17	EA 2
119	14	PAOZZ	5935-00-900-6281	MS27147-1	96906	ADAPTER, CONNECTOR UOC: DAA, DAB, DAC, DAD, DAW, DAX, V12, V13, V14, V15, V16, V17	EA 1
119	15	PAOOO	2590-01-131-0148	12277004-2	19207	LEAD ASSEMBLY, ELECTRICAL UOC: DAA, DAB, DAC, DAD, DAW, DAX, V12, V13, V14, V15, V16, V17	EA 1
119	16	PAOZZ	1015-00-798-2997	7982997	19207	TERMINAL, SOLDERED UOC: DAA, DAB, DAC, DAD, DAW, DAX, V12, V13, V14, V15, V16, V17	EA 2
119	17	PAOZZ	5970-00-833-8562	8338562	19207	INSULATOR, BUSHING UOC: DAA, DAB, DAC, DAD, DAW, DAX, V12, V13, V14, V15, V16, V17	EA 2
119	18	PAOZZ	5935-00-833-8561	8338561	19207	SHELL, ELECTRICAL UOC: DAA, DAB, DAC, DAD, DAW, DAX, V12, V13, V14, V15, V16, V17	EA 2
119	19	PAOZZ	9905-00-752-4649	M43436/1-1	81349	BAND, MARKER UOC: DAA, DAB, DAC, DAD, DAW, DAX, V12, V13, V14, V15, V16, V17	EA 2

(1) ILLUS. (a) FIG. NO.	(2) (b) ITEM NO.	(3) SMR CODE	(4) NATIONAL STOCK NUMBER	(5) PART NUMBER	(6) FSCM	(7) DESCRIPTION USABLE ON CODE	(8) QTY INC IN UNIT
119	20	PAOZZ	5310-00-959-1488	MS51922-21	969006	NUT, SELF-LOCKING UOC: DAA, DAB, DAC, DAD, DAW, DAX, V12, V13, V14, V15, V16, V17	EA 3
119	21	PAOZZ	5340-01-139-1002	7539108	19207	CLAMP, LOOP UOC: DAA, DAB, DAC, DAD, DAW, DAX, V12, V13, V14, V15, V16, V17	EA 3
119	22	PAOZZ	5305-00-269-3234	MS90727-58	96906	SCREW, CAP, HEXAGON UOC: DAA, DAB, DAC, DAD, DAW, DAX, V12, V13, V14, V15, V16, V17	EA 3

END OF FIGURE

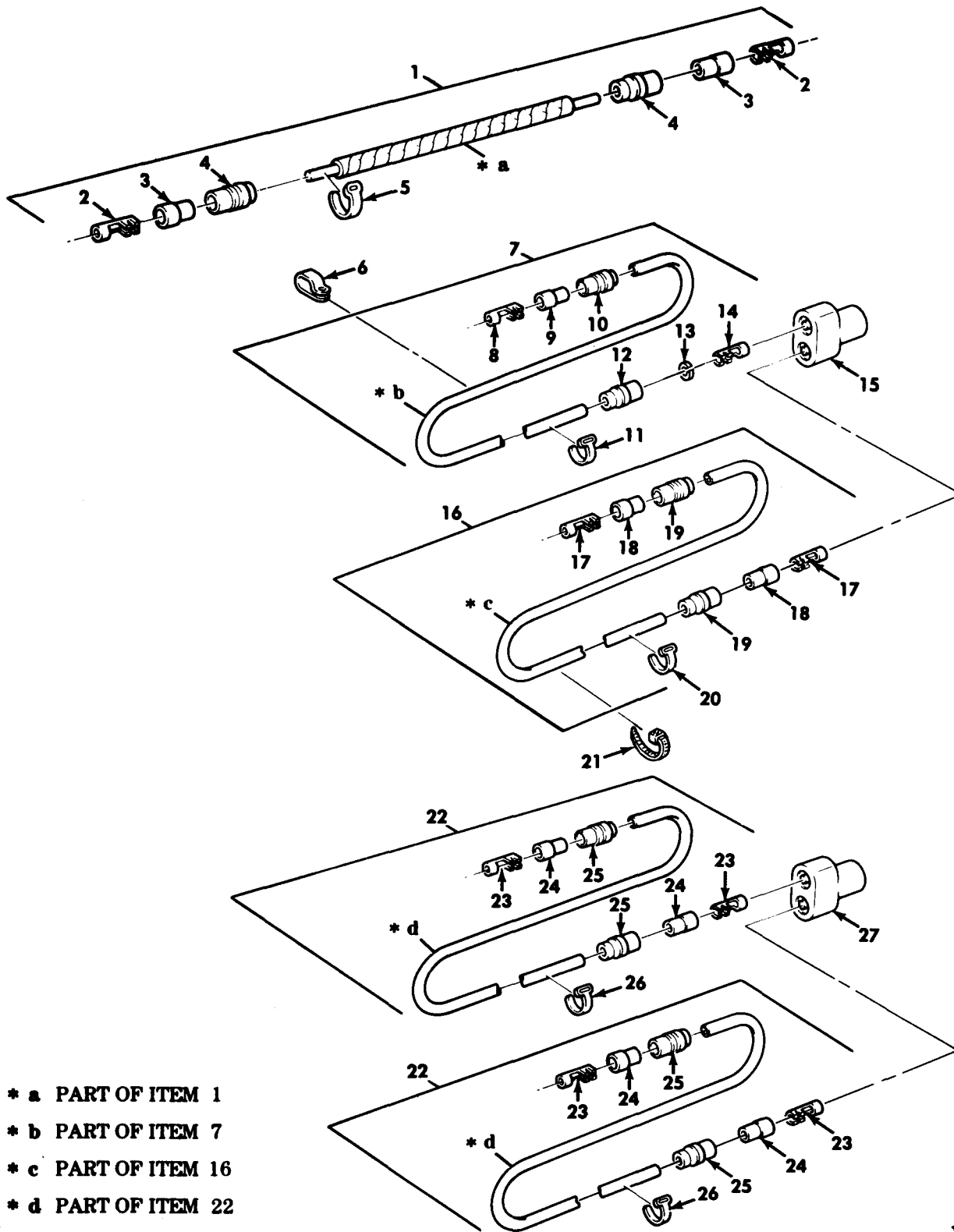

TA 156500

Figure 120. Side Marker Light Leads.

(1) ILLUS. (a) FIG. NO.	(2) (b) ITEM NO.	(3) SMR CODE	(4) NATIONAL STOCK NUMBER	(5) PART NUMBER	(6) FSCM	(7) DESCRIPTION USABLE ON CODE	(8) QTY INC IN UNIT
GROUP 0613 CHASSIS WIRING HARNESS FIG.120 SIDE MARKER LIGHT LEADS							
120	1	PBOOO	2920-01-095-8309	12277004-5	19207	CABLE ASSEMBLY,SPECIAL UOC:DAL,V18	EA 2
120	2	PAOZZ	1015-00-798-2997	7982997	19207	TERMINAL,SOLDERED UOC:DAL,V18	EA 1
120	3	PAOZZ	5970-00-833-8562	8338562	19207	INSULATOR,BUSHING UOC:DAL,V18	EA 1
120	4	PAOZZ	5935-00-833-8561	8338561	19207	SHELL,ELECTRICAL UOC:DAL,V18	EA 1
120	5	PAOZZ	9905-00-752-4649	M43436/1-1	81349	BAND,MARKER UOC:DAL,V18	EA 2
120	6	PAOZZ	5340-00-067-3868	MS21333-109	96906	CLAMP,LOOP UOC:DAL,V18	EA 2
120	7	PBOOO	6150-01-130-8042	12277005-2	19207	CABLE ASSEMBLY,SPECIAL UOC:DAL,V18	EA 2
120	8	PAOZZ	1015-00-798-2997	7982997	19207	TERMINAL,SOLDERED UOC:DAL,V18	EA 1
120	9	PAOZZ	5970-00-833-8562	8338562	19207	INSULATOR,BUSHING UOC:DAL,V18	EA 1
120	10	PAOZZ	5935-00-833-8561	8338561	19207	SHELL,ELECTRICAL UOC:DAL,V18	EA 1
120	11	PAOZZ	9905-00-752-4649	M43436/1-1	81349	BAND,MARKER UOC:DAL,V18	EA 2
120	12	PAOZZ	5935-00-572-9180	8338566	19207	SHELL,ELECTRICAL UOC:DAL,V18	EA 1
120	13	PAOZZ	5310-00-833-8567	8338567	19207	WASHER,SLOTTED UOC:DAL,V18	EA 1
120	14	PAOZZ	5999-00-057-2929	MS27148-2	96906	CONTACT,ELECTRICAL UOC:DAL,V18	EA 1
120	15	PAOZZ	5935-00-900-6281	MS27147-1	96906	ADAPTER,CONNECTOR UOC:DAL,V18	EA 2
120	16	PBOOO	2920-01-095-8310	12277004-6	19207	CABLE ASSEMBLY,SPECIAL UOC:DAL,V18	EA 2
120	17	PAOZZ	1015-00-798-2997	7982997	19207	TERMINAL,SOLDERED UOC:DAL,V18	EA 2
120	18	PAOZZ	5970-00-833-8562	8338562	19207	INSULATOR,BUSHING UOC:DAL,V18	EA 2
120	19	PAOZZ	5935-00-833-8561	8338561	19207	SHELL,ELECTRICAL UOC:DAL,V18	EA 2
120	20	PAOZZ	9905-00-752-4649	M43436/1-1	81349	BAND,MARKER UOC:DAL,V18	EA 2
120	21	PAOZZ	5975-00-156-3253	MS3367-2-9	96906	STRAP,TIEDOWN UOC:DAL,V18	EA 2
120	22	PBOOO	2590-01-131-0150	12277004-4	19207	LEAD ASSEMBLY UOC:DAE,DAF,V19,V20	EA 4
120	23	PAOZZ	1015-00-798-2997	7982997	19207	TERMINAL,SOLDERED UOC:DAE,DAF,V19,V20	EA 2
120	24	PAOZZ	5970-00-833-8562	8338562	19207	INSULATOR,BUSHING UOC:DAE,DAF,V19,V20	EA 2
120	25	PAOZZ	5935-00-833-8561	8338561	19207	SHELL,ELECTRICAL UOC:DAE,DAF,V19,V20	EA 2
120	26	PAOZZ	9905-00-752-4649	M43436/1-1	81349	BAND,MARKER UOC:DAE,DAF,V19,V20	EA 2
120	27	PAOZZ	5935-00-900-6281	MS27147-1	96906	ADAPTER,CONNECTOR UOC:DAE,DAF,V19,V20	EA 2

END OF FIGURE

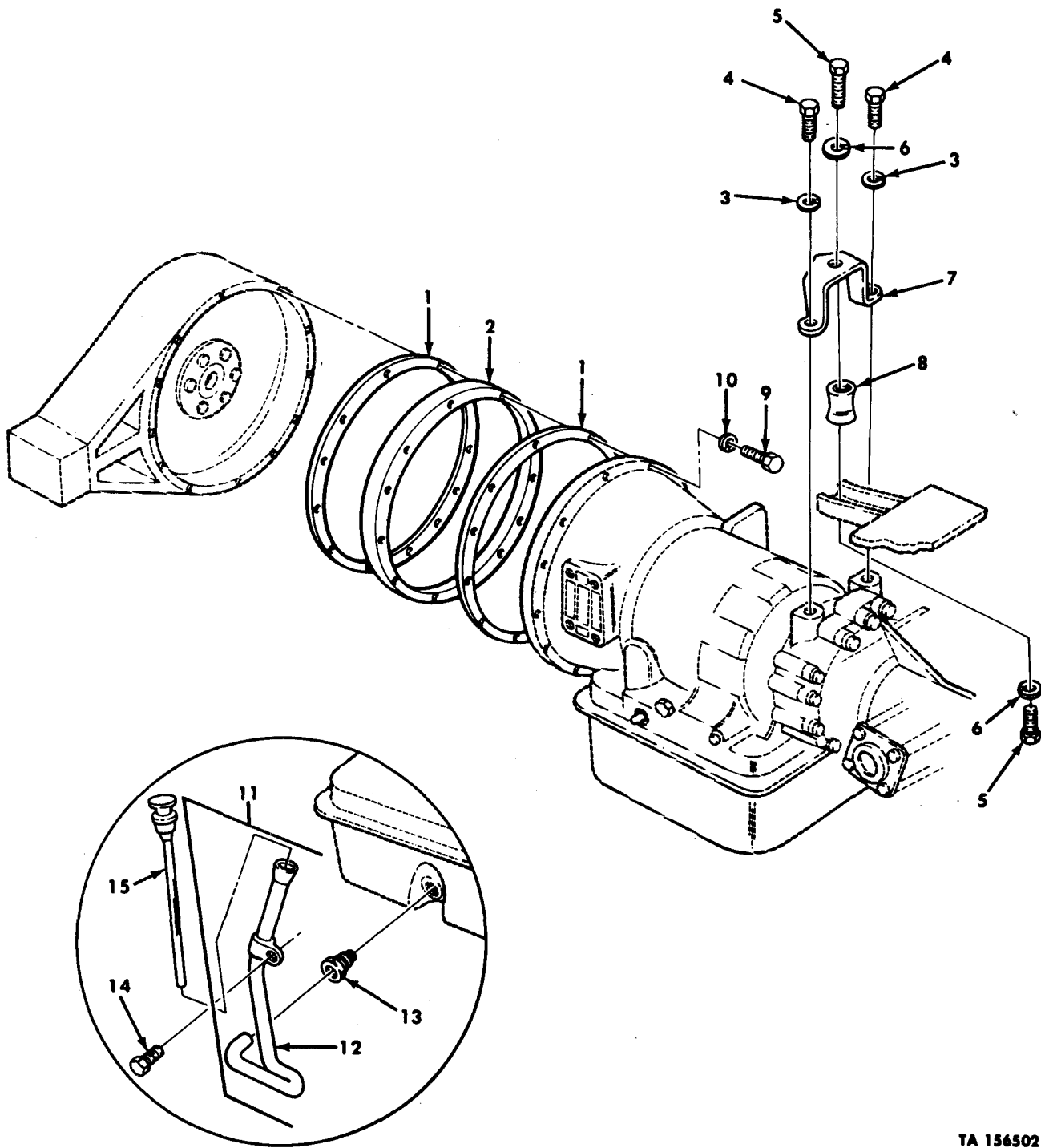

TA 156502

Figure 121. Transmission Mounting Hardware, Fluid Dipstick and Tube Assembly.

(1) ILLUS.	(2)	(3)	(4)	(5)	(6)	(7)	(8)
(a) FIG. NO.	(b) ITEM NO.	SMR CODE	NATIONAL STOCK NUMBER	PART NUMBER	FSCM	DESCRIPTION USABLE ON CODE	U/M INC IN UNIT
GROUP 07 TRANSMISSION 0700 TRANSMISSION ASSEMBLY FIG.121 TRANSMISSION MOUNTING HARDWARE, FLUID DIPSTICK,AND TUBE ASSEMBLY							
121	1	PAFZZ	5330-00-737-6584	7376584	19207	GASKET	EA 2
121	2	PAFZZ	2815-01-066-7554	12256997	19207	SPACER, FLYWHEEL HOUSING	EA 1
121	3	PAFZZ	5310-00-820-6653	23MS35338- 50	80045	WASHER, LOCK	EA 2
121	4	PAFZZ	5305-00-724-7221	MS90728-163	96906	SCREW, CAP, HEXAGON	EA 2
121	5	PAFZZ	5305-00-732-0512	MS90728-107	96906	SCREW, CAP, HEXAGON	EA 2
121	6	PAFZZ	5310-00-584-5272	MS35338-48	96906	WASHER, LOCK	EA 2
121	7	PAFZZ	2520-01-083-5443	12255736	19207	BRACKET, TRANSMISSION	EA 1
121	8	PAFZZ	5340-01-126-7910	11669174	19207	MOUNT, RESILIENT	EA 1
121	9	PAFZZ	5305-00-638-8920	MS90728-67	96906	SCREW	EA 12
121	10	PAFZZ	5310-00-637-9541	MS35338-46	96906	WASHER, LOCK	EA 12
121	11	PAOOO	4710-01-104-9099	12256018	19207	TUBE ASSEMBLY, METAL	EA 1
121	12	PAOZZ	4710-01-114-7761	12256018-1	19207	TUBE, BENT, METALLIC	EA 1
121	13	PAOZZ	4730-00-019-0236	MS51874-10	96906	INVERTED NUT	EA 1
121	14	PAOZZ	5305-00-732-0512	MS90728-107	96906	SCREW, CAP, HEXAGON	EA 1
121	15	PAOZZ		11669173-1	19207	GAGE ROD-CAP, LIQUID	EA 1

END OF FIGURE

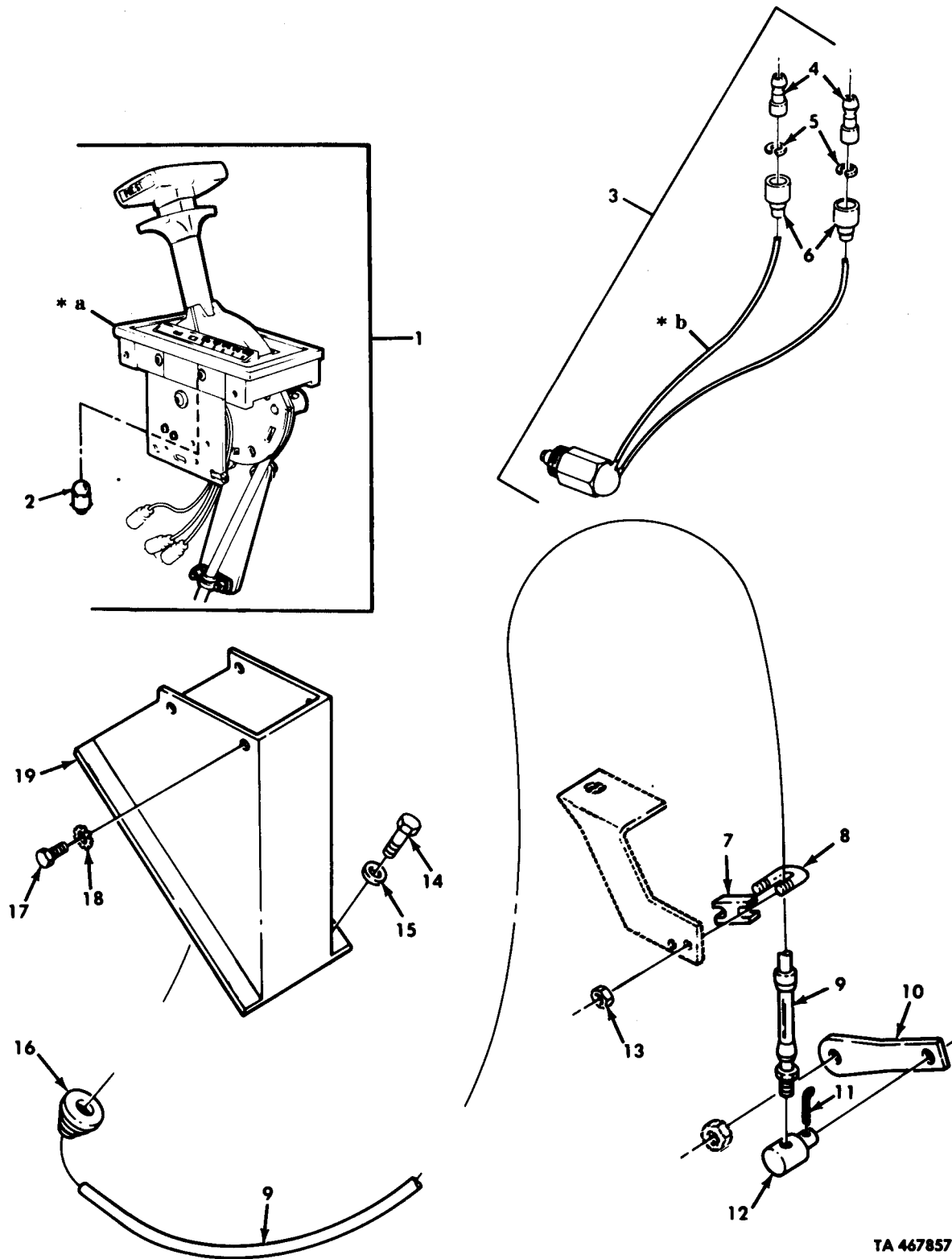

TA 467857

- * a PART OF ITEM 1
- * b PART OF ITEM 3

Figure 122. Transmission Shift Quadrant, Control Cable, and Neutral Safety Switch.

(1) ILLUS.	(2)	(3)	(4)	(5)	(6)	(7)	(8)	
(a) FIG. NO.	(b) ITEM NO.	SMR CODE	NATIONAL STOCK NUMBER	PART NUMBER	FSCM	DESCRIPTION USABLE ON CODE	U/M	QTY INC IN UNIT
GROUP 0705 TRANSMISSION SHIFTING COMPONENTS FIG.122 TRANSMISSION SHIFT QUADRANT, CONTROL CABLE,AND NEUTRAL SAFETY SWITCH								
122	1	PBFFF	2520-01-090-7633	D300931	41625	TRANSMISSION CONTROL	EA	1
122	2	PAOZZ	6240-00-155-7866	MS15573-3	96906	LAMP, INCANDESCENT	EA	1
122	3	PAOOO	2920-01-114-7538	92113-06	13445	SWITCH,NEUTRAL SAFETY	EA	1
122	4	PAOZZ	5999-00-926-3144	MS27148-3	96906	CONTACT,ELECTRICAL	EA	2
122	5	PAOZZ	5310-00-656-0067	8724497	19207	WASHER,SLOTTED	EA	2
122	6	PAOZZ	5935-00-691-5591	8724495	19207	SHELL,ELECTRICAL	EA	2
122	7	PAFZZ	5340-01-090-9331	12256023	19207	CLAMP,MODULATOR CABLE	EA	1
122	8	PAFZZ	5306-01-112-6560	12255984	19207	BOLT,U	EA	1
122	9	PAFZZ	3040-01-208-5897	4333-60	60602	CONTROL CABLE ASSEMBLY	EA	1
122	10	PAFZZ	3040-01-104-9151	11669346	19207	LEVER,REMOTE CONTROL	EA	1
122	11	PAFZZ	5315-00-234-1863	AN381-3-12	88044	PIN,COTTER	EA	1
122	12	PAFZZ	5315-01-144-8675	11669345	19207	PIN,SHOULDER	EA	1
122	13	PAFZZ	5310-00-877-5797	MS21044-N3	96906	NUT,SELF-LOCKING	EA	2
122	14	PAFZZ	5306-01-166-6895	425736	21450	BOLT,ASSEMBLED WASHER	EA	4
122	15	PAFZZ	5310-00-080-6004	MS27183-14	96906	WASHER,FLAT	EA	4
122	16	PAFZZ	5325-01-106-4125	12256578-5	19207	GROMMET,NONMETALLIC	EA	1
122	17	PAFZZ	5305-00-068-0500	MS90725-3	96906	SCREW,CAP,HEXAGON	EA	4
122	18	PAFZZ	5310-00-209-0786	MS35335-33	96906	WASHER,LOCK	EA	4
122	19	PPFZZ	5340-01-103-7587	12255944	19207	BRACKET ASSEMBLY	EA	1

END OF FIGURE

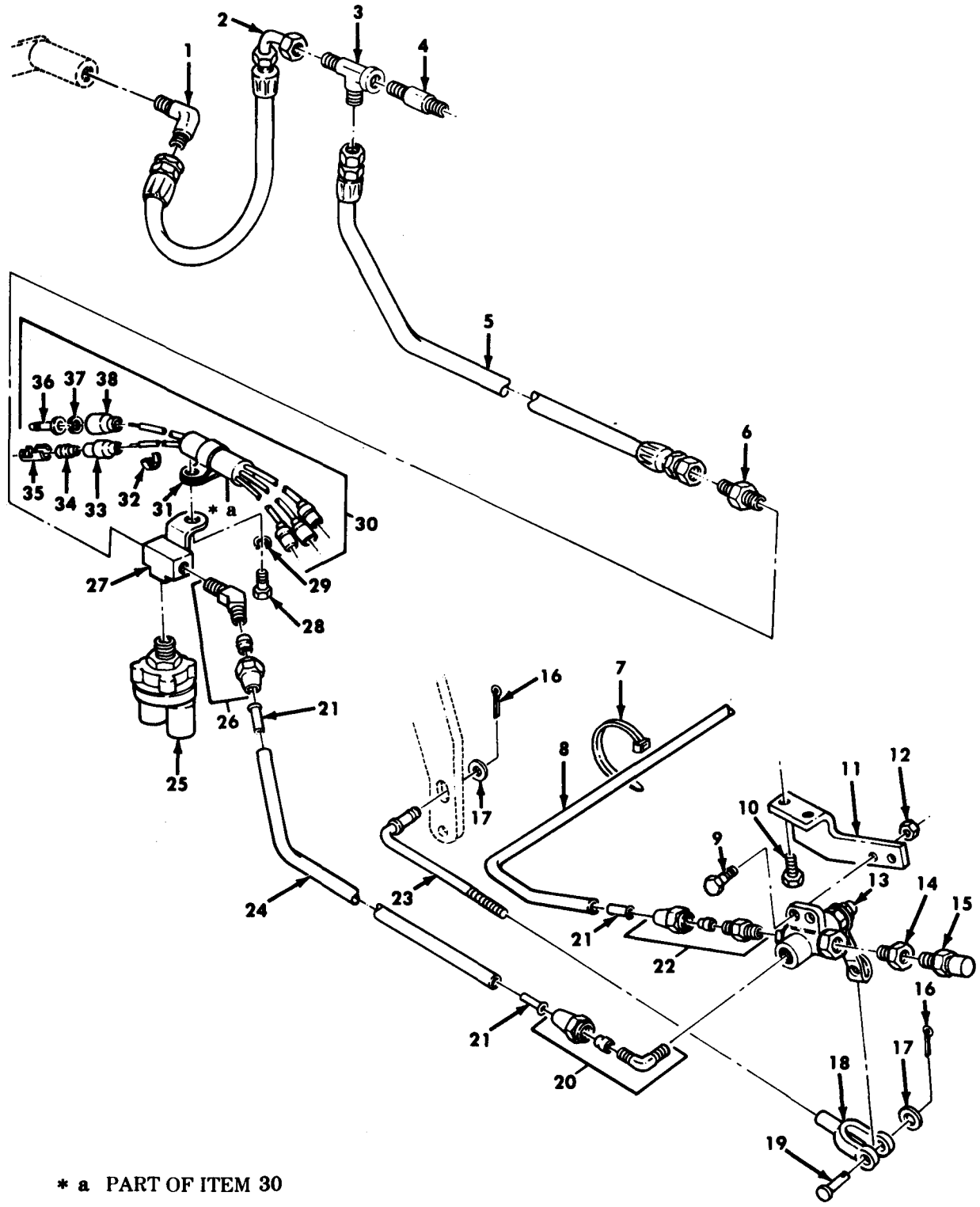

* a PART OF ITEM 30

TA 467858

Figure 123. Wrecker Governor Piping and Capacitor Assembly.

(1) ILLUS. (a) FIG. NO.	(2) (b) ITEM NO.	(3) SMR CODE	(4) NATIONAL STOCK NUMBER	(5) PART NUMBER	(6) FSCM	(7) DESCRIPTION USABLE ON CODE	(8) QTY INC IN UNIT
GROUP 0705 TRANSMISSION SHIFTING COMPONENTS FIG.123 WRECKER GOVERNOR PIPING AND CAPACITOR ASSEMBLY							
123	1	PAOZZ	4730-00-803-5765	MS51504-A6- 2	96906	ELBOW, PIPE UOC:DAL, V18	EA 1
123	2	PAOZZ		12302867	19207	HOSE, NONMETALLIC UOC:DAL, V18	EA 1
123	3	PAOZZ		MS51514-A6	96906	TEE, PIPE UOC:DAL, V18	EA 1
123	4	PAOZZ		MS51873-32	96906	NIPPLE, PIPE UOC:DAL, V18	EA 1
123	5	PBOZZ		12302867	19207	HOSE, NONMETALLIC UOC:DAL, V18	EA 1
123	6	PAOZZ	4730-00-322-8457	MS51500-A6- 6	96906	ADAPER, STRAIGHT, PIPE UOC:DAL, V18	EA 1
123	7	PAOZZ	5975-00-074-2072	MS3367-1-9	96906	STRAP, TIEDOWN, ELECTRICAL UOC:DAL, V18	EA 3
123	8	MOOZZ		CPR104420- 2-60	19207	HOSE, NONMETALLIC MAKE FROM TUBING, P/N 3-4006 UOC:DAL, V18	EA 1
123	9	PAOZZ	5305-00-068-0515	MS90727-8	96906	SCREW, CAP, HEXAGON UOC:DAL, V18	EA 2
123	10	PAOZZ	5305-00-442-3217	MS24629-66	96906	SCREW, TAPPING, THREAD UOC:DAL, V18	EA 2
123	11	PAOZZ	5340-01-167-5535	12302646	19207	BRACKET, ANGLE UOC:DAL, V18	EA 1
123	12	PAOZZ	5310-00-935-9022	MS51943-32	96906	NUT, SELF-LOCKING UOC:DAL, V18	EA 2
123	13	PAOZZ	4820-00-808-6905	SP2346CM	70411	VALVE, PLUG UOC:DAL, V18	EA 1
123	14	PAOZZ	4730-00-848-3488	112877	89346	BUSHING, PIPE UOC:DAL, V18	EA 1
123	15	PAOZZ	4820-00-726-4719	5196397	19207	VALVE, VENT UOC:DAL, V18	EA 1
123	16	PAOZZ	5315-01-027-6616	MS24665-132	96906	PIN, COTTER UOC:DAL, V18	EA 2
123	17	PAOZZ	5310-00-809-4058	MS27183-10	96906	WASHER, FLAT UOC:DAL, V18	EA 2
123	18	PAOZZ	5340-00-865-9496	MS35812-2	96906	CLEVIS, ROD END UOC:DAL, V18	EA 1
123	19	PAOZZ	5315-00-081-7874	MS20392- 3C23	96906	PIN, STRAIGHT, HEADED UOC:DAL, V18	EA 1
123	20	PAOZZ	4730-00-069-1187	6-4 120202BA (LONG NUT)	96906	ELBOW, PIPE UOC:DAL, V18	EA 1
123	21	PAOZZ	4730-01-079-8821	CPR102321-1	19207	INSERT, TUBE FITTING UOC:DAL, V18	EA 6
123	22	PAOZZ	4730-00-069-1186	MS39179-5	96906	ADAPTER, STRAIGHT, PIPE UOC:DAL, V18	EA 1
123	23	PFOZZ	5315-01-173-0397	12302647	19207	PIN, STRAIGHT, HEADED UOC:DAL, V18	EA 1

(1) ILLUS. (a) FIG. NO.	(2) (b) ITEM NO.	(3) SMR CODE	(4) NATIONAL STOCK NUMBER	(5) PART NUMBER	(6) FSCM	(7) DESCRIPTION USABLE ON CODE	(8) QTY INC IN UNIT
123	24	MOOZZ		CPR104420- 2-22	19207	HOSE, NONMETALLIC MAKE FROM TUBING, P/N 3-4006 UOC: DAL, V18	EA 1
123	25	PAOZZ	5930-00-789-6192	11602160	19207	SWITCH, PRESSURE UOC: DAL, V18	EA 1
123	26	PAOZZ	4730-00-541-7500	6-4120202BA (LONG NUT)	96906	ELBOW UOC: DAL, V18	EA 1
123	27	PAOZZ	4730-01-114-7541	11669081	19207	TEE, PIPE UOC: DAL, V18	EA 1
123	28	PAOZZ	5305-00-990-0695	MS90727-108	96906	SCREW, CAP, HEXAGON UOC: DAL, V18	EA 1
123	29	PAOZZ	5310-00-584-5272	MS35338-48	96906	WASHER, LOCK UOC: DAL, V18	EA 1
123	30	PAOOO	5910-01-165-5255	12302648	19207	CAPACITOR, FIXED UOC: DAL, V18	EA 1
123	31	PAOZZ	5340-01-170-5007	8352678	19207	CLAMP, LOOP UOC: DAL, V18	EA 1
123	32	PAOZZ	9905-01-013-8723	M43436/3-1	81349	BAND MARKER UOC: DAL, V18	EA 5
123	33	PAOZZ	5975-00-660-5962	8724494	19207	CABLE NIPPLE, ELECTRICAL UOC: DAL, V18	EA 3
123	34	PAOZZ	5970-00-833-8562	8338562	19207	INSULATOR, BUSHING UOC: DAL, V18	EA 3
123	35	PAOZZ	5940-00-399-6676	8338564	19207	TERMINAL ASSEMBLY UOC: DAL, V18	EA 3
123	36	PAOZZ	5999-00-926-3144	MS27148-3	96906	CONTACT, ELECTRICAL UOC: DAL, V18	EA 2
123	37	PAOZZ	5310-00-656-0067	8724497	19207	WASHER, SLOTTED UOC: DAL, V18	EA 2
123	38	PAOZZ	5935-00-691-5591	8724495	19207	SHELL, ELECTRICAL UOC: DAL, V18	EA 2

END OF FIGURE

(1) ILLUS. (a) FIG. NO.	(2) (b) ITEM NO.	(3) SMR CODE	(4) NATIONAL STOCK NUMBER	(5) PART NUMBER	(6) FSCM	(7) DESCRIPTION USABLE ON CODE	(8) QTY INC IN UNIT
GROUP 0708 TORQUE CONVERTER							
FIG.124 TORQUE CONVERTER AND LOCKUP CLUTCH							
124	1	PBFDD	2520-01-134-0898	23016995	73342	FLYWHEEL,TORQUE	EA 1
124	2	PAHZZ	5330-00-999-3760	6770492	73342	PACKING PART OF KIT P/N 6884259	EA 1
124	3	PAHZZ	2520-01-084-0465	23011093	73342	PISTON,LOCKUP CLUTCH	EA 1
124	4	PAHZZ	5330-00-582-0456	6758740	73342	GASKET PART OF KIT P/N 6884259	EA 1
124	5	PAHZZ	2520-01-130-8067	23010437	73342	DISK,CLUTCH	EA 1
124	6	PAHZZ	2520-00-406-2303	23016957	73342	PLATE,LOCKUP CLUTCH	EA 1
124	7	PAHZZ	2520-00-402-0421	6772552	73342	KEY,LOCKUP BACKING	EA 2
124	8	PAHZZ	3110-00-198-2848	954528	73342	BEARING,BALL,ANNULAR	EA 1
124	9	PAHZZ	5365-01-080-0482	6839976	73342	SPACER PART OF KIT P/N 6884259 0.015-GOLD	EA V
124	9	PAHZZ	5365-01-080-0483	6839977	73342	SPACER PART OF KIT P/N 6884259 0.030-SIVER	EA V
124	9	PAHZZ	5365-01-080-0484	6839978	73342	SPACER PART OF KIT P/N 6884259 0.042-PLAIN	EA V
124	9	PAHZZ	5365-01-080-0485	6839979	73342	SPACER PART OF KIT P/N 6884259 0.060-BLACK	EA V
124	9	PAHZZ	5365-01-080-0486	6839980	73342	SPACER PART OF KIT P/N 6884259 0.0475-COPPER	EA V
124	10	PAHZZ	2520-01-098-5117	6839975	73342	TURBINE ASSEMBLY	EA 1
124	11	PAHZZ	2920-01-094-4751	6837167	73342	STATOR ASSEMBLY	EA 1
124	12	PAHZZ	3110-00-941-3830	6837976	73342	ROLLER,BEARING	EA 10
124	13	PAHZZ	5360-01-157-9921	23012925	73342	SPRING,FLAT	EA 10
124	14	PAHZZ	3110-00-916-9273	9417722	73342	SEAT,BEARING	EA 1
124	15	PAHZZ	3110-00-830-8802	457118	73342	RETAINER AND ROLLER	EA 1
124	16	PAHZZ	2520-00-405-1842	6830187	73342	RING,PISTON PART OF KIT P/N 6884259	EA 1
124	17	PAHZZ	2520-01-098-5108	23013438	73342	HUB,CONVERTER PUMP	EA 1
124	18	PAHZZ	5330-00-911-9411	6771366	73342	GASKET PART OF KIT P/N 6884259	EA 1
124	19	PAHZZ	3110-01-179-1161	7455739	73342	BEARING,ROLLER,CYLINDER	EA 1
124	20	PAHZZ	5365-01-079-6526	6750020	73342	RING,RETAINING	EA 1
124	21	PAHZZ	5306-00-292-4595	9409037	73342	BOLT,SELF-LOCKING	EA 30
124	22	PAHZZ	5310-00-776-7670	6769636	73342	WASHER,FLAT	EA 30
124	23	PAHZZ	3010-00-403-5223	23010620	73342	PUMP,ROTARY	EA 1
124	24	PAHZZ	5330-01-141-9579	6880389	73342	GASKET PART OF KIT P/N 6884259	EA 1
124	25	PAHZZ	3110-00-916-4286	6771070	73342	PLATE,RETAINING,BEARING	EA 2
124	26	PAHZZ	5340-01-056-0037	6880899	73342	STRIP PART OF KIT P/N 6884259	EA 6
124	27	PAHZZ	5305-00-269-3238	MS90727-62	96906	SCREW,CAP,HEXAGON	EA 12
124	28	PAHZZ	3110-01-146-7144	9436973	73342	RACE,BEARING	EA 1
124	29	PAHZZ	3110-01-079-7049	9436972	73342	RETAINER AND ROLLER	EA 1
124	30	PAHZZ	2520-01-080-0448	6839985	73342	RACE	EA 1

END OF FIGURE

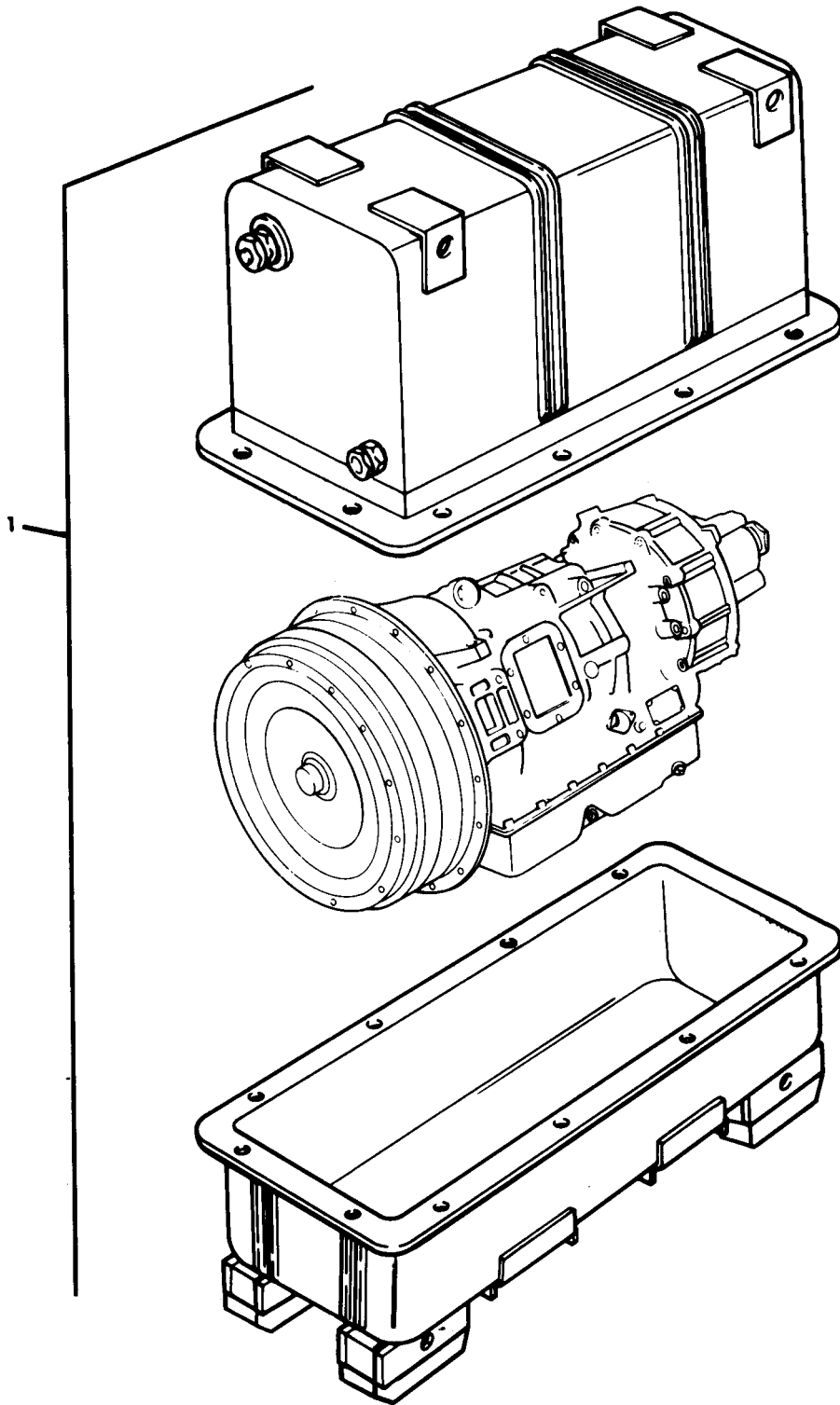

TA 467860

Figure 125. Transmission and Container Assembly.

(1) ILLUS.	(2)	(3)	(4)	(5)	(6)	(7)	(8)
(a) FIG. NO.	(b) ITEM NO.	SMR CODE	NATIONAL STOCK NUMBER	PART NUMBER	FSCM	DESCRIPTION USABLE ON CODE	U/M INC IN UNIT
						GROUP 0710 TRANSMISSION ASSEMBLY FIG. 125 TRANSMISSION AND CONTAINER ASSEMBLY	
125	1	PPFHD	2520-01-117-3010	5704512	19207	TRANSMISSION WITH CONTAINER	EA 1

END OF FIGURE

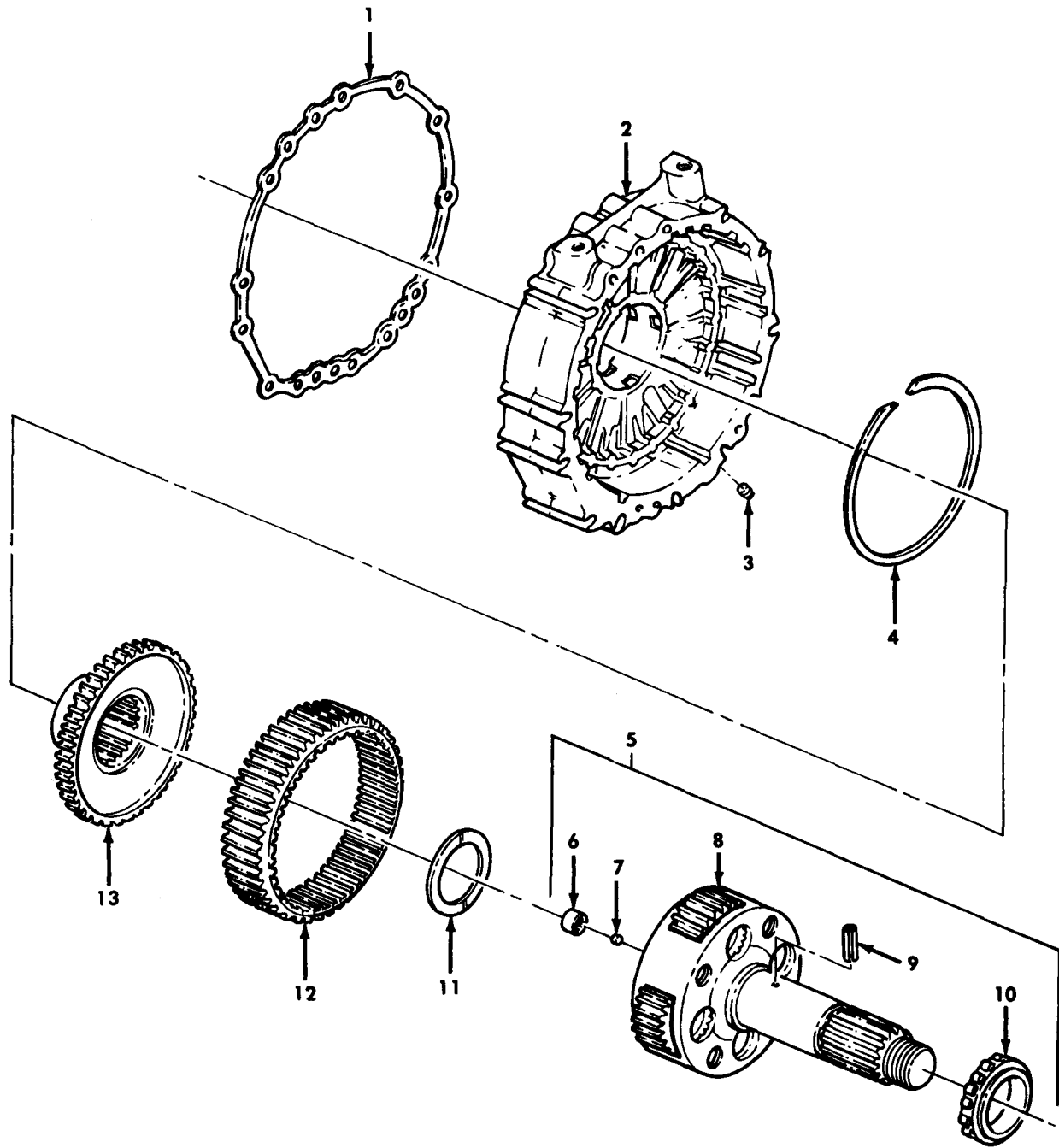

TA 467861

Figure 126. Adapter Housing and Low Planetary Carrier Assembly.

(1) ILLUS.	(2)	(3)	(4)	(5)	(6)	(7)	(8)
(a) FIG. NO.	(b) ITEM NO.	SMR CODE	NATIONAL STOCK NUMBER	PART NUMBER	FSCM	DESCRIPTION USABLE ON CODE	U/M INC IN UNIT
GROUP 0710 TRANSMISSION ASSEMBLY FIG.126 ADAPTER HOUSING AND LOW PLANETARY CARRIER ASSEMBLY							
126	1	PAHZZ	5330-01-149-9634	6885157	73342	GASKET PART OF KIT P/N 6884259	EA 1
126	2	PAHZZ	2520-01-151-3568	6885158	73342	HOUSING,ADAPTER	EA 1
126	3	PAHZZ	4730-01-206-6162	WW-P-471	81349	PLUG,PIPE	EA 1
				ACABCD			
126	4	PAHZZ	5365-01-133-4679	6881581	73342	RING,RETAINING	EA 1
126	5	PAHHH	2520-01-123-1648	23016862	73342	CARRIER,ASSEMBLY	EA 1
126	6	PAHZZ	3110-01-007-2609	9418483	73342	BEARING,ROLLER	EA 1
126	7	PAHZZ	2520-01-007-0802	8623484	73342	PLUG,CUP	EA 1
126	8	PAHZZ	2520-01-122-5169	6880020	73342	CARRIER	EA 1
126	9	PAHZZ	5315-00-844-3965	MS16562-48	96906	PIN,SPRING	EA 1
126	10	PFHZZ	3110-01-134-1796	7455672	73342	BEARING,ROLLER	EA 1
126	11	PAHZZ	3120-01-126-1097	6880024	73342	BEARING,WASHER	EA 1
126	12	PAHZZ	3020-01-149-1239	6883999	73342	GEAR,SPUR	EA 1
126	13	PAHZZ	3020-01-122-5906	6881580	73342	GEAR,SPUR	EA 1

END OF FIGURE

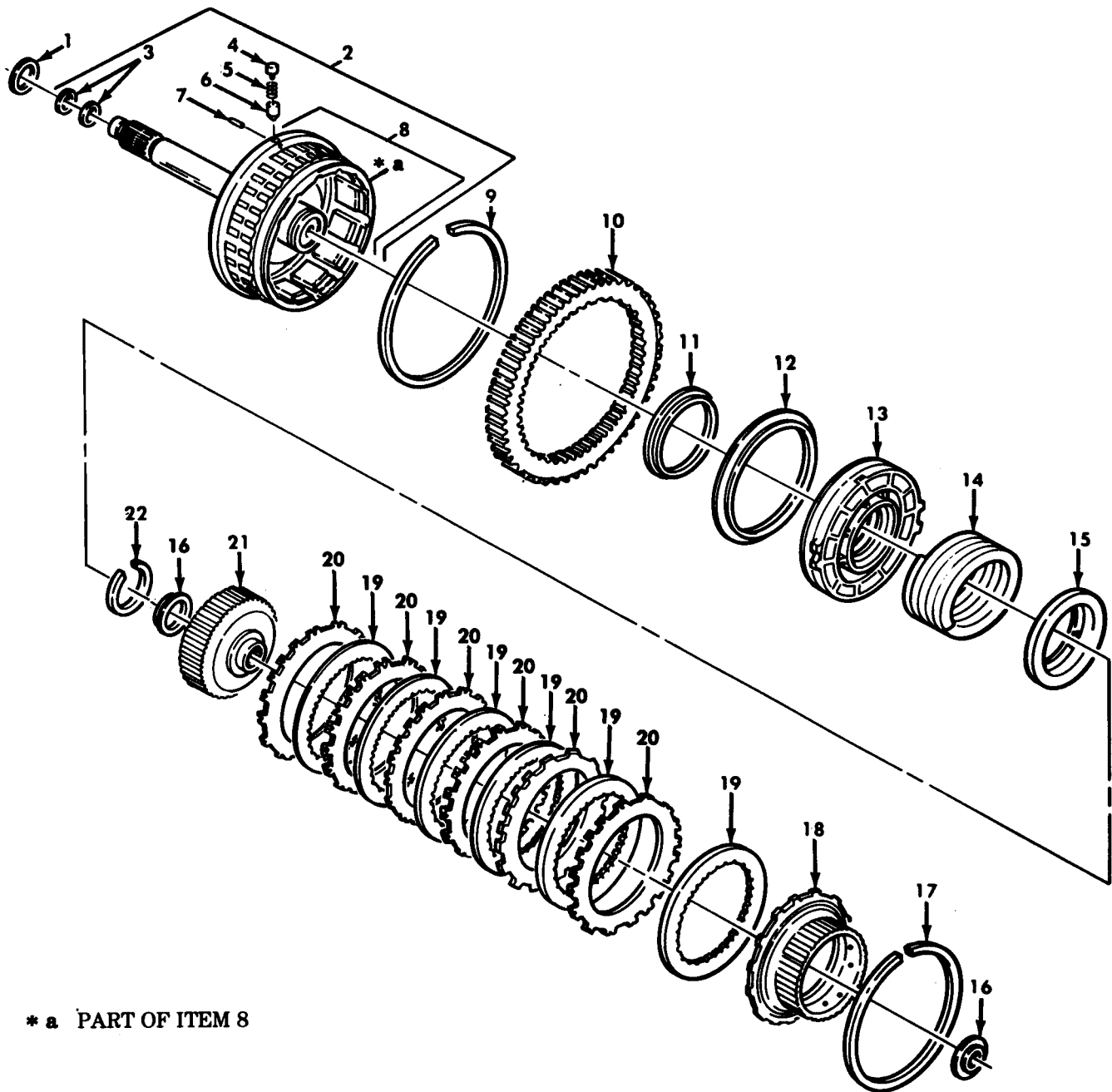

TA 467862

Figure 127. Housing Assembly and Forward Clutch.

(1) ILLUS. (a) FIG. NO.	(2) (b) ITEM NO.	(3) SMR CODE	(4) NATIONAL STOCK NUMBER	(5) PART NUMBER	(6) DESCRIPTION USABLE ON CODE	(7) U/M	(8) QTY INC IN UNIT
GROUP 0710 TRANSMISSION ASSEMBLY FIG. 127 HOUSING ASSEMBLY AND FORWARD CLUTCH							
127	1	PAHZZ	2520-00-374-4873	6839163	73342 SEAL RING,METAL PART OF KIT P/N 6884259	EA	1
127	2	PAHHH	2520-01-130-5770	23017696	73342 HOUSING ASSEMBLY	EA	1
127	3	PAHZZ	5330-01-010-9688	6833999	73342 RING,SEAL PART OF KIT P/N 6884259	EA	2
127	4	PAHZZ	2520-01-148-9278	23012446	73342 PLUG,VALVE	EA	1
127	5	PAHZZ	5360-01-150-9693	23013747	73342 SPRING,HEICAL	EA	1
127	6	PAHZZ	2520-01-149-1785	23013746	73342 VALVE,CENTRIFUGAL	EA	1
127	7	PAHZZ	5315-00-810-3701	MS16562-36	96906 PIN,SPRING	EA	1
127	8	XAHZZ		23017172	73342 HOUSING,MECHANICAL	EA	1
127	9	PAHZZ	5330-01-010-9687	6838364	73342 RING,EXTERNAL SNAP	EA	1
127	10	PAHZZ	3020-01-065-0183	6885146	73342 GEAR,SPUR	EA	1
127	11	PAHZZ	5330-00-146-6053	23015880	72582 SEAL,PLAIN PART OF KIT P/N 6884259	EA	1
127	12	PAHZZ	5330-01-010-9689	6833981	73342 RING,SEAL PART OF KIT P/N 6884259	EA	1
127	13	PAHZZ	2520-01-149-3438	6885155	73342 PISTON,FOURTH CLUTCH, 0.777-0.787	EA	1
127	13	PAHZZ	2520-01-150-0900	6885154	73342 PISTON,FOURTH CLUTCH,0.807-0.817	EA	1
127	13	PAHZZ	2520-01-149-3808	6885153	73342 PISTON,FOURTH CLUTCH,0.837-0.847	EA	1
127	14	PAHZZ	2520-01-079-3096	6836773	73342 SPRING,CLUTCH	EA	1
127	15	PAHZZ	2520-01-065-0841	6834369	73342 RETAINER,CLUTCH	EA	1
127	16	PAHZZ	3110-00-557-6163	23015799	73342 RING,BEARING INNER	EA	2
127	17	PAHZZ	5365-01-145-6920	6834566	73342 RING,RETAINER	EA	1
127	18	PAHZZ	2520-01-148-9279	6883090	73342 HUB,DRIVING,CLUTCH	EA	1
127	19	PAHZZ	2520-01-006-7116	6834370	73342 DISK,CLUTCH	EA	6
127	20	PAHZZ	2520-01-065-0077	23016610	73342 DISK,CLUTCH	EA	6
127	21	PAHZZ	3020-01-149-3836	6883020	73342 GEAR,SPUR	EA	1
127	22	PAHZZ	5365-01-145-6921	6885156	73342 RING,RETAINER	EA	1

END OF FIGURE

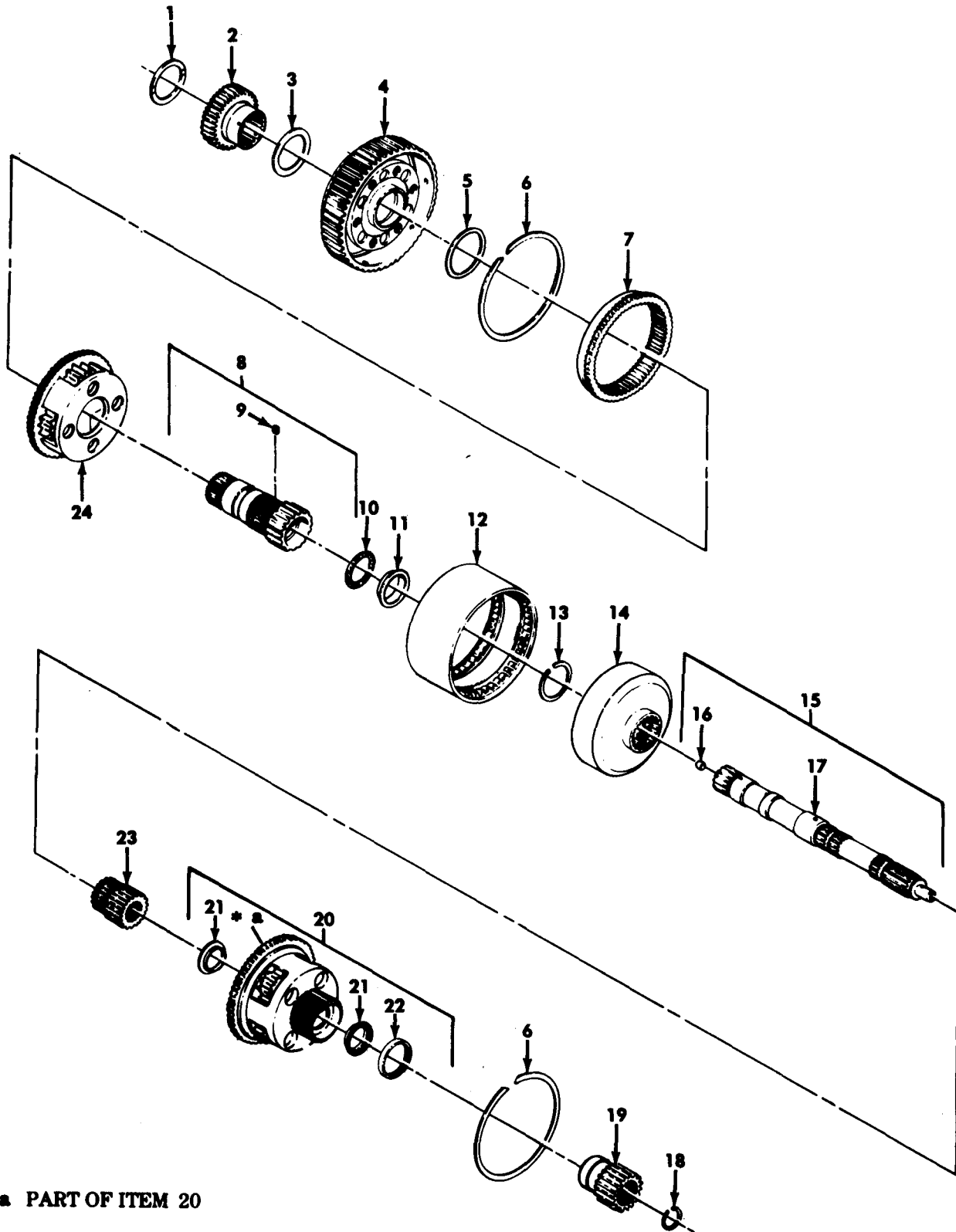

* a PART OF ITEM 20

Figure 128. Main Shaft and Carrier Assemblies.

(1) ILLUS. (a) FIG. NO.	(2) (b) ITEM NO.	(3) SMR NATIONAL STOCK NUMBER	(4) PART NUMBER	(5) FSCM	(6) DESCRIPTION USABLE ON CODE	(7) U/M	(8) QTY INC IN UNIT
GROUP 0710 TRANSMISSION ASSEMBLY FIG. 128 MAIN SHAFT AND CARRIER ASSEMBLIES							
128	1	PAHZZ	2520-00-557-6568	6839364	73342	EA	1
128	2	PAHZZ	3020-01-008-2768	444969C1	61849	EA	1
128	3	PAHZZ	2520-00-557-5943	6835386	73342	EA	1
128	4	PAHZZ	2520-00-557-5974	6882565	73342	EA	1
128	5	PAHZZ	2520-00-568-6118	6834389	73342	EA	1
128	6	PAHZZ	5365-00-557-5835	6834512	73342	EA	2
128	7	PAHZZ	3020-01-008-2769	6835560	73342	EA	2
128	8	PAHHH	2520-00-557-6549	23045606	73342	EA	1
128	9	PAHZZ	5315-01-010-9777	6834940	73342	EA	2
128	10	PAHZZ	3110-00-557-6708	9432513	73342	EA	1
128	11	PAHZZ	3110-00-557-6666	9432512	73342	EA	1
128	12	PAHZZ	2520-01-065-2530	444958C1	61849	EA	1
128	13	PAHZZ	5365-00-089-1262	6769319	73342	EA	1
128	14	PAHZZ	3020-01-008-2770	6835561	73342	EA	1
128	15	PAHDD	2520-01-131-2694	23017699	73342	EA	1
128	16	PADZZ	2520-01-127-6900	6883707	73342	EA	1
128	17	XADZZ		23017700	73342	EA	1
128	18	PAHZZ	5365-00-566-6577	6834583	73342	EA	1
128	19	PAHZZ	3020-01-124-3421	6885151	73342	EA	1
128	20	PAHHH	2520-01-122-9928	6880008	73342	EA	1
128	21	PAHZZ	3110-01-065-2469	9434057	73342	EA	2
128	22	PAHZZ		9436116	73342	EA	1
128	23	PAHZZ	3020-01-152-8895	6883901	73342	EA	1
128	24	PAHDD	2520-00-557-5980	6835562	73342	EA	1

END OF FIGURE

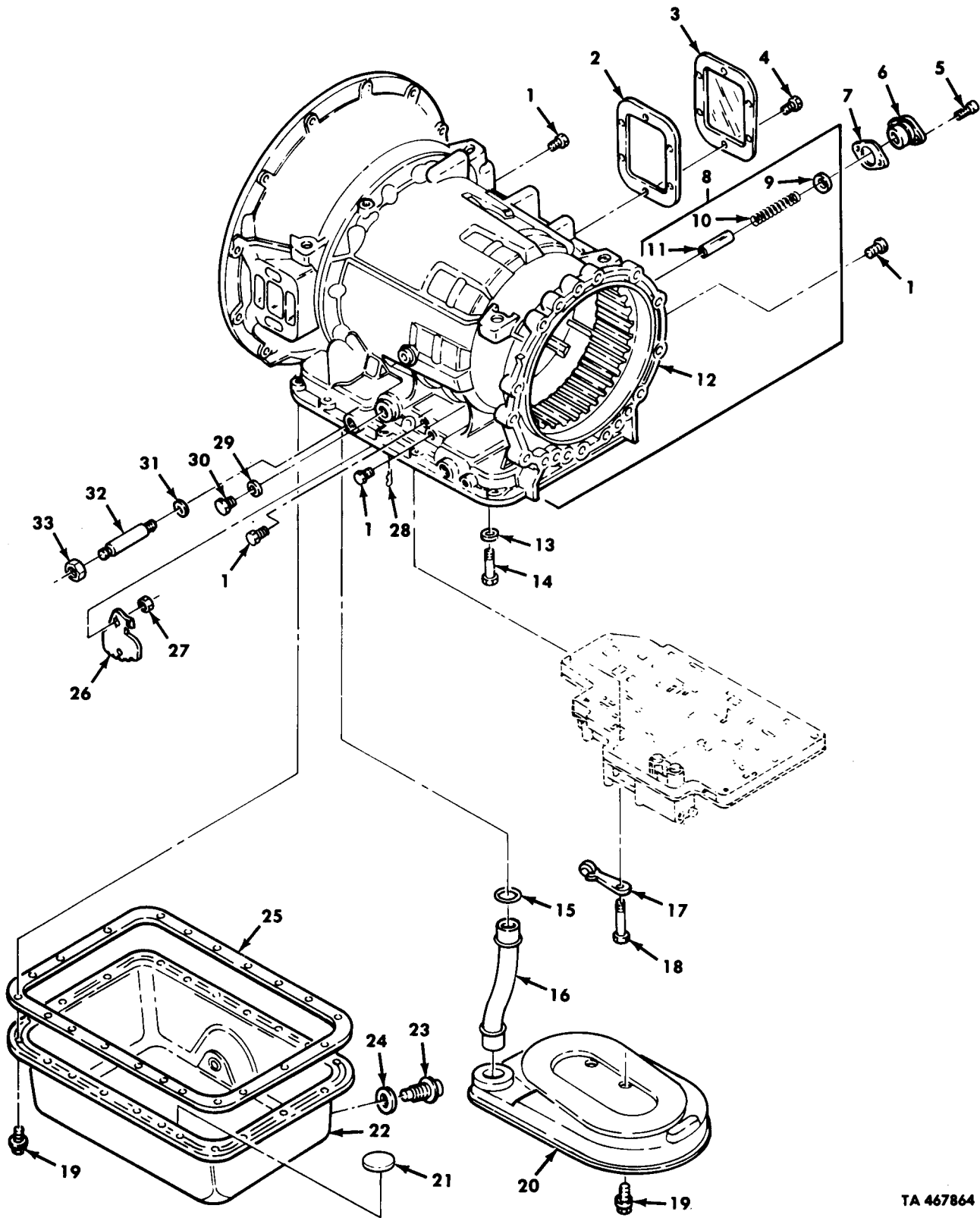

TA 467864

Figure 129. Transmission Housing, Oil Filter, Oil Pan, and Mounting Hardware.

(1) ILLUS. (a) FIG. NO.	(2) (b) ITEM NO.	(3) SMR CODE	(4) NATIONAL STOCK NUMBER	(5) PART NUMBER	(6) FSCM	(7) DESCRIPTION USABLE ON CODE	(8) QTY INC IN UNIT
FIG. 129 TRANSMISSION HOUSING,OIL FILTER, OIL PAN,AND MOUNTING HARDWARE							
129	1	PAHZZ	4730-01-146-1075	23012036	73342	PLUG,PIPE	EA 4
129	2	PAHZZ	5330-00-781-7774	23016683	73342	GASKET PART OF KIT P/N 6884259	EA 1
129	3	PAHZZ	2520-00-919-7240	6774322	73342	COVER	EA 1
129	4	PAHZZ	5305-00-115-9526	MS18154-58	96906	SCREW,CAP,HEXAGON	EA 6
129	5	PAHZZ	5305-01-124-5779	6882586	73342	SCREW,CAP,SOCKET	EA 2
129	6	PAHZZ	2520-01-106-0826	6881227	73342	ADAPTER,LUBE VALVE	EA 1
129	7	PAHZZ	2520-01-131-0279	6884872	73342	GASKET PART OF KIT P/N 23012502	EA 1
129	8	PFHDD	2520-01-146-5254	23011821	73342	HOUSING ASSEMBLY	EA 1
129	9	PADZZ	2520-00-557-5900	6834624	73342	VALVE,HELICAL	EA 1
129	10	PADZZ	5360-01-123-5483	6836928	73342	SPRING,VALVE GUIDE	EA 1
129	11	PADZZ	2520-00-557-5885	23045085	73342	TUBE,VALVE GUIDE	EA 1
129	12	XAHZZ		6880967	73342	HOUSING	EA 1
129	13	PAHZZ	5310-01-145-6923	23014094	73342	WASHER,FLAT PART OF KIT P/N 6884259	EA 1
129	14	PAHZZ	5306-00-570-8942	23013398	73342	BOLT,MACHINE PART OF KIT P/N 6884259	EA 1
129	15	PAOZZ		6762127	73342	PACKING PART OF KIT P/N 23019201,6884259	EA 1
129	16	PAOZZ	4710-01-078-8748	6883046	73342	TUBE	EA 1
129	17	PAHZZ	2520-00-008-7361	8625431	73342	ROLLER AND SPRING	EA 1
129	18	PAHZZ	5305-00-071-2513	MS90728-16	96906	SCREW,CAP,HEXAGON	EA 1
129	19	PAOZZ	5306-00-024-6580	3829139	73342	BOLT,SELF-LOCKING	EA 22
129	20	KFOZZ		25010408	73342	FILTER,OIL PART OF KIT P/N 23019201,6884259	EA 1
129	21	PAOZZ	2920-01-143-1262	6775703	73342	MAGNET,OIL PAN PART OF KIT P/N 23012502	EA 1
129	22	PBOZZ	2520-01-206-9575	23018884	73342	OIL PAN PART OF KIT P/N 23012502	EA 1
129	23	PAOZZ	5365-01-089-3573	3921988	73342	PLUG,MACHINE THREAD PART OF KIT P/N 23012502	EA 1
129	24	PAOZZ	5330-00-107-3925	3921989	24617	GASKET PART OF KIT P/N 23012502	EA 1
129	25	KFOZZ		23016682	73342	GASKET PART OF KIT P/N 23019201,6884259	EA 1
129	26	PAHZZ	3040-01-122-5201	6838278	73342	LEVER,REMOTE CONTROL	EA 1
129	27	PAHZZ	5310-00-568-6077	117212	73342	NUT,PLAIN,HEXAGON	EA 1
129	28	PAHZZ	5315-00-108-1112	6831774	73342	PIN,RETANING	EA 1
129	29	PAHZZ	5310-01-084-1768	6839761	73342	WASHER	EA 1
129	30	PAHZZ	5340-00-095-7146	445090	73342	PLUG,SHIPPING	EA 1
129	31	PAHZZ	5330-01-141-9503	23010610	73342	SEAL PART OF KIT P/N 6884259	EA 1
129	32	KFHZZ		23017610	73342	SHAFT,SHOULDERED PART OF KIT P/N 6885213	EA 1
129	33	PAHZZ	5310-01-143-0512	11501033	73342	NUT PART OF KIT P/N 6885213	EA 1

END OF FIGURE

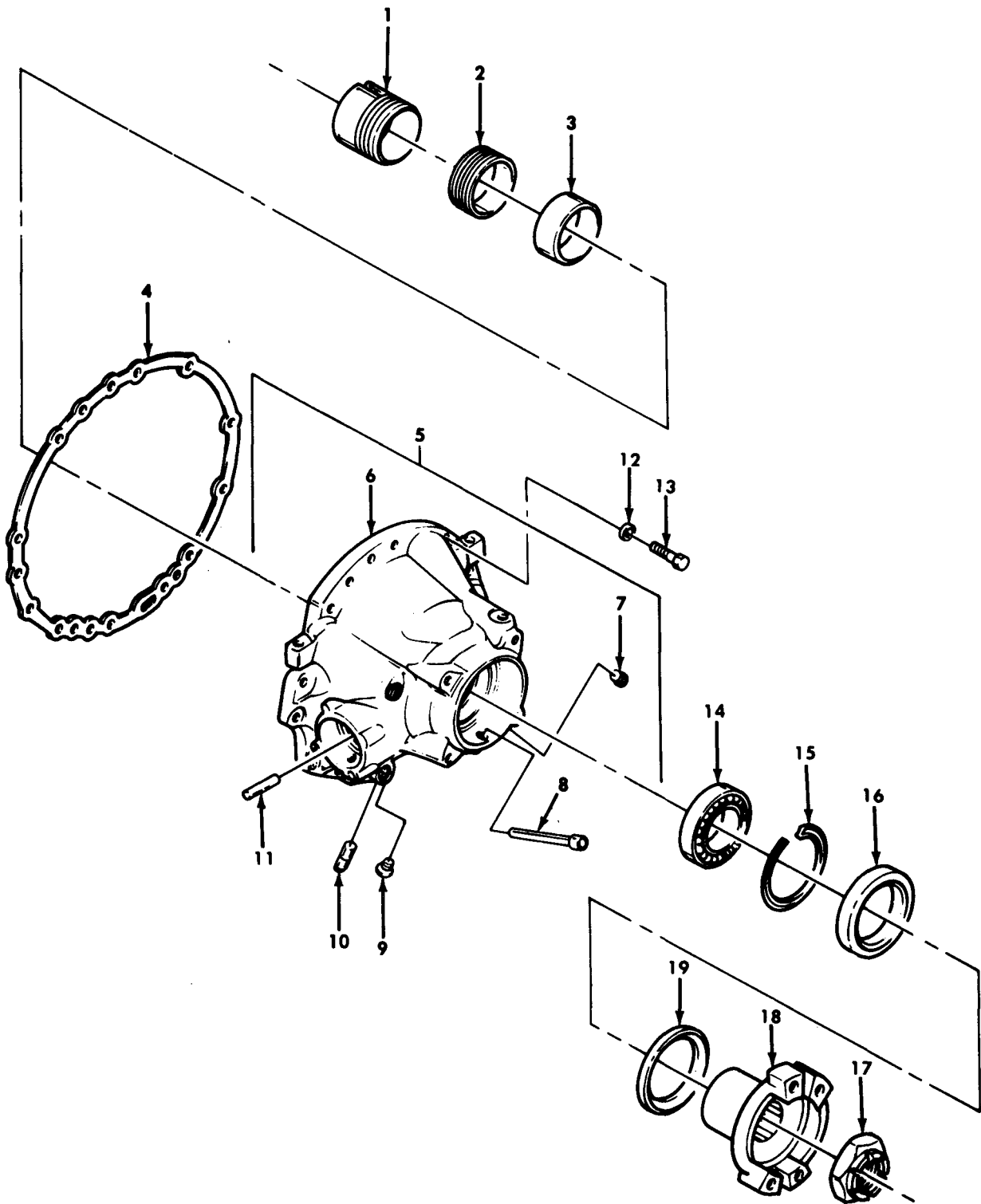

TA 467865

Figure 130. Rear Cover Assembly and Related Parts.

(1) ILLUS. (a) FIG. NO.	(2) (b) ITEM NO.	(3) SMR CODE	(4) NATIONAL STOCK NUMBER	(5) PART NUMBER	(6) FSCM	(7) DESCRIPTION USABLE ON CODE	(8) QTY INC IN UNIT
GROUP 0710 TRANSMISSION ASSEMBLY							
FIG. 130 REAR COVER ASSEMBLY AND RELATED PARTS							
130	1	PAHZZ	2520-01-179-7515	23017373	73342	GEAR, GOVERNOR DRIVE	EA 1
130	2	PAHZZ	2520-01-134-1830	6880923	73342	GEAR, SPEEDOMETER	EA 1
130	3	PAHZZ	5365-01-124-2831	6834556	73342	SPACER, SLEEVE	EA 1
130	4	PAHZZ	5330-01-149-9634	6885157	73342	GASKET PART OF KIT P/N 6884259	EA 1
130	5	PAHHH	2520-01-150-0899	23016018	73342	COVER ASSEMBLY, REAR	EA 1
130	6	XAHZZ		23016019	73342	COVER, REAR	EA 1
130	7	PAHZZ	4730-00-057-5555	MS49005-6	96906	PLUG, PIPE	EA 1
130	8	PAHZZ	2520-01-131-2729	6883974	73342	TUBE, DRAIN	EA 1
130	9	PAHZZ	4730-01-146-1075	23012036	73342	PLUG, PIPE	EA 1
130	10	PAHZZ	4820-01-126-5379	12302701	19207	VALVE, CHECK UOC:DAL, V18	EA 1
130	11	PAHZZ	5315-00-241-7523	141231	24617	PIN, STRAIGHT, HEADLESS	EA 1
130	12	PAHZZ	5310-01-084-2362	9411417	73342	WASHER	EA 14
130	13	PAHZZ	5305-01-126-2619	9422961	73342	SCREW, CAP, HEXAGON	EA 14
130	14	PAHZZ	3110-01-056-0031	908215	73342	BEARING, RETAINING	EA 1
130	15	PAHZZ	5365-00-557-5897	6834567	73342	RING, RETAINING	EA 1
130	16	PAFZZ	5330-00-999-3752	6773311	73342	SEAL, PLAIN ENCASED PART OF KIT P/N 6884259	EA 1
130	17	PAFZZ	5310-00-478-0548	6771144	73342	NUT, SEAL-LOCKING	EA 1
130	18	PAFZZ	2520-01-114-3691	11669428	19207	YOKE, PROPELLER SHAFT	EA 1
130	19	PAFZZ	5330-00-923-1409	6757563	73342	RETAINING, PACKING PART OF KIT P/N 6884259	EA 1

END OF FIGURE

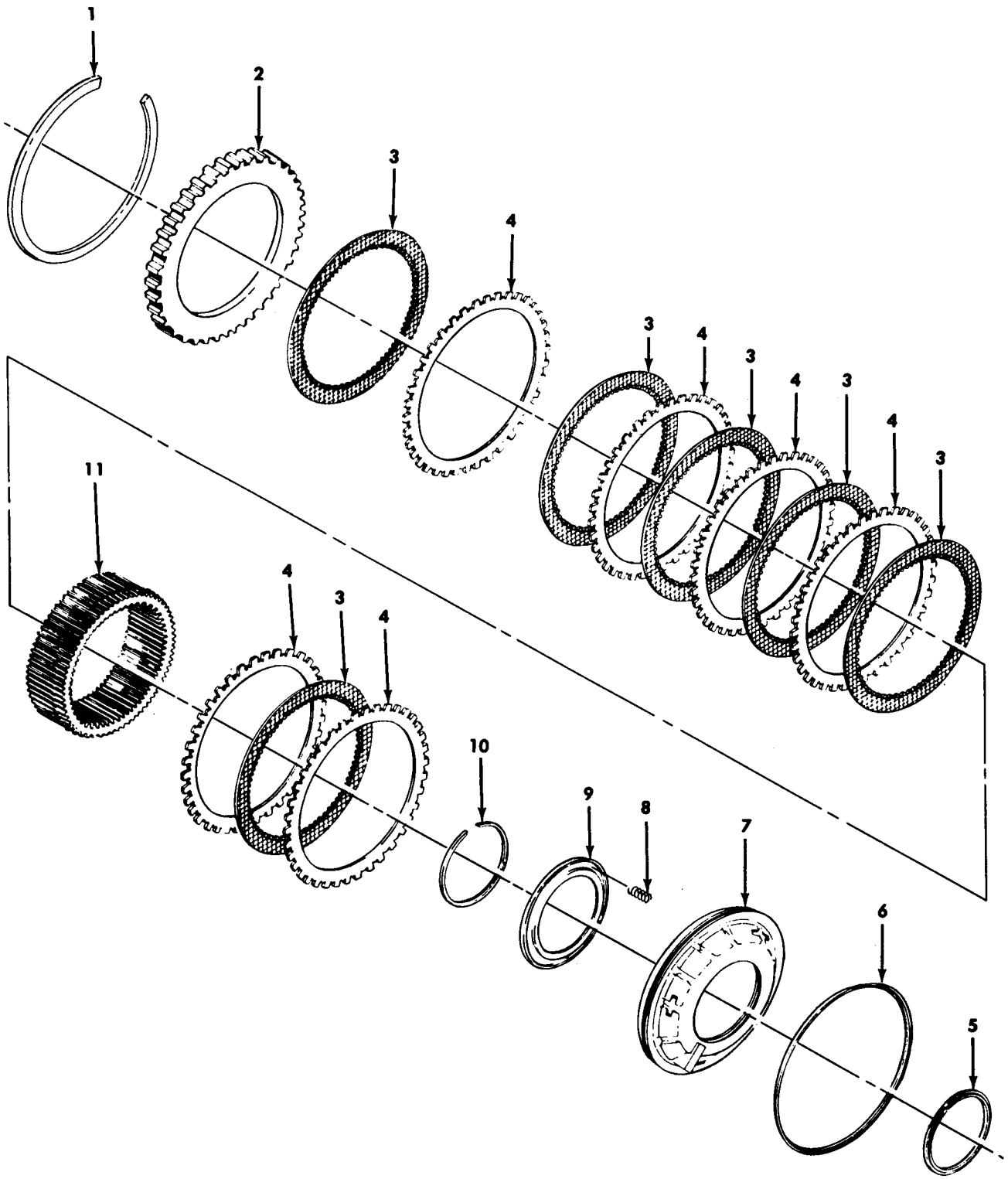

TA 467866

Figure 131. First Clutch.

(1) ILLUS.	(2) (a) FIG. NO.	(3) (b) ITEM NO.	(4) SMR CODE	(5) NATIONAL STOCK NUMBER	(6) PART NUMBER	(7) FSCM	(8) DESCRIPTION USABLE ON CODE	(9) U/M	(10) QTY INC IN UNIT
							GROUP 0713 INTERMEDIATE CLUTCH FIG. 131 FIRST CLUTCH		
131	1	PAHZZ	5365-00-007-2969	6884275	73342		RING,RETANING	EA	1
131	2	PAHZZ	2520-00-557-5981	6835571	73342		PLATE,0.702-0.712	EA	1
131	2	PAHZZ	2520-01-064-8847	6835572	73342		PLATE,0.67.1-0.681	EA	1
131	2	PAHZZ	2520-00-563-6041	6835573	73342		PLATE, 0.640-0.650	EA	1
131	3	PAHZZ	2520-00-163-0713	6835687	73342		DISK,CLUTCH	EA	6
131	4	PAHZZ	2520-00-557-5807	23016606	73342		PLATE,CLUTCH	EA	6
131	5	KFHZZ	5330-01-083-3065	6883031	73342		SEAL,PLAIN PART OF KIT P/N 6884259	EA	1
131	6	KFHZZ	5330-01-079-6700	6883033	73342		SEAL,CLUTCH TRANSMISSION	EA	1
131	7	PAHZZ	2520-01-146-1034	23011665	73342		PISTON,CLUTCH TRANSMISSION	EA	1
131	8	PAHZZ	2520-01-079-3097	6880251	73342		SPRING,PISTON RELEASE	EA	26
131	9	PAHZZ	2520-01-064-8849	6834339	73342		RETAINER,PISTON SPRING	EA	1
131	10	PAHZZ	5365-00-557-5794	6833993	73342		RING,RETAINER	EA	1
131	11	PAHZZ	3020-01-110-8251	6835568	73342		GEAR,CLUTCH	EA	1

END OF FIGURE

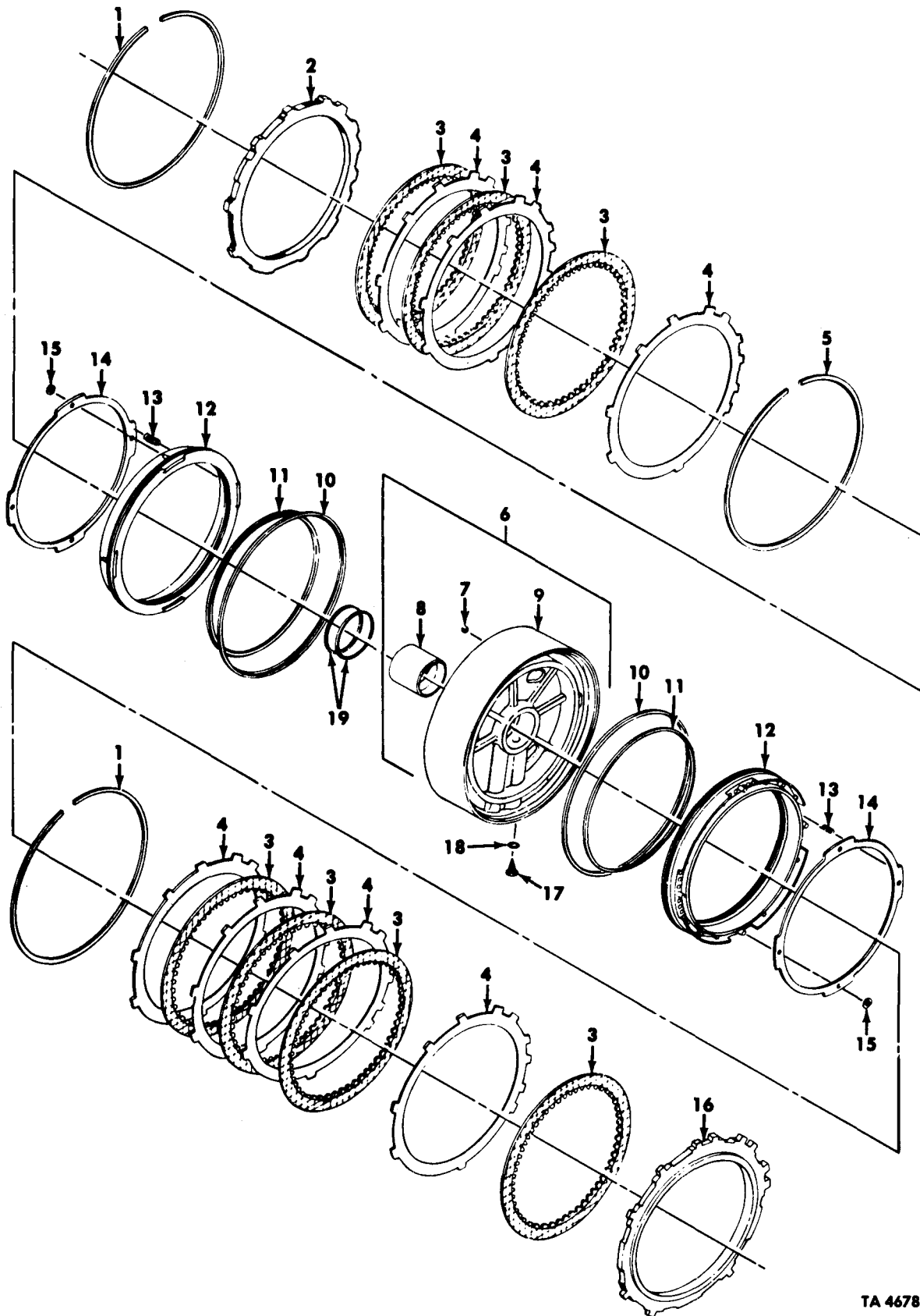

TA 467867

Figure 132. Second, Third, Fourth Clutch Assembly, and Center Support (Sheet 1 of 2).

(1) ILLUS.	(2)	(3)	(4)	(5)	(6)	(7)	(8)
(a) FIG. NO.	(b) ITEM NO.	SMR CODE	NATIONAL STOCK NUMBER	PART NUMBER	FSCM	DESCRIPTION USABLE ON CODE	U/M INC IN UNIT
GROUP 0713 INTERMEDIATE CLUTCH FIG. 132 SECOND, THIRD, AND FOURTH CLUTCH ASSEMBLY, AND CENTER SUPPORT							
132	1	PAHZZ	5365-00-557-6207	6836267	73342	RING, RETAINING	EA 2
132	2	PAHZZ	2520-00-557-5799	6834229	73342	PLATE, CLUTCH 0.476-0.486	EA 1
132	2	PAHZZ	2520-00-557-5924	6834670	73342	PLATE, CLUTCH 0.463-0.473	EA 1
132	2	PAHZZ		23046718	73342	PLATE, CLUTCH 0.463-0.473	EA 1
132	3	PAHZZ	2520-00-557-6090	6835720	73342	PLATE, CLUTCH	EA 7
132	4	PAHZZ	2520-00-557-6076	23016608	73342	PLATE, CLUTCH	EA 7
132	5	PAHZZ	5365-00-557-6164	6836265	73342	RING, RETAINING, 0.148-0.150 WHITE	EA 1
132	5	PAHZZ	5365-00-557-6183	6836266	73342	RING, RETAINING, 0.152-0.154 YELLOW	EA 1
132	5	PAHZZ	5365-00-557-6207	6836267	73342	RING, RETAINING, 0.155-0.157 GREEN	EA 1
132	5	PAHZZ	5365-00-557-6210	6836268	73342	RING, RETAINING, 0.158-0.160 RED	EA 1
132	6	PBDD	2520-01-220-5378	23017363	73342	SUPPORT ASSEMBLY	EA 1
132	7	PFDDZ	3110-01-160-8019	453570	21450	BALL, BEARING	EA 1
132	8	PFDDZ	4730-01-078-2732	23011924	73342	BUSHING	EA 1
132	9	XADZZ		23017361	73342	SUPPORT, CENTER	EA 1
132	10	KFHZZ		6883035	73342	SEALRING, PART OF KIT P/N 68824259	EA 2
132	11	KFHZZ		6833986	73342	RING, PISTON PART OF KIT P/N 6684259	EA 2
132	12	PAHZZ	2520-01-006-7120	6834230	73342	PISTON, TRANSMISSION	EA 2
132	13	PAHZZ	5360-00-211-9547	6831656	73342	SPRING, HELICAL	EA 40
132	14	PAHZZ	2520-01-065-0078	6834354	73342	RETAINER, CLUTCH	EA 2
132	15	PAHZZ	5365-01-143-0542	3909063	73342	RING, RETAINING	EA 8
132	16	PAHZZ	2520-01-078-5564	6882410	73342	PLATE, CLUTCH, 0.208-0.218	EA 1
132	16	PAHZZ	2520-01-078-6123	6882321	73342	PLATE, CLUTCH, 0.234-0.244	EA 1
132	16	PAHZZ		23046719	73342	PLATE, CLUTCH, 0.221-0.231	EA 1
132	17	PAHZZ	2520-01-140-8227	23010654	73342	FILTER ELEMENT, FLUID	EA 1
132	18	PAHZZ	5330-00-579-8108	6761244	73342	PACKING, PREFORMED	EA 1
132	19	PAHZZ	2520-00-557-6211	23014632	73342	ING, SEAL PART OF KIT P/N 6884259	EA 2

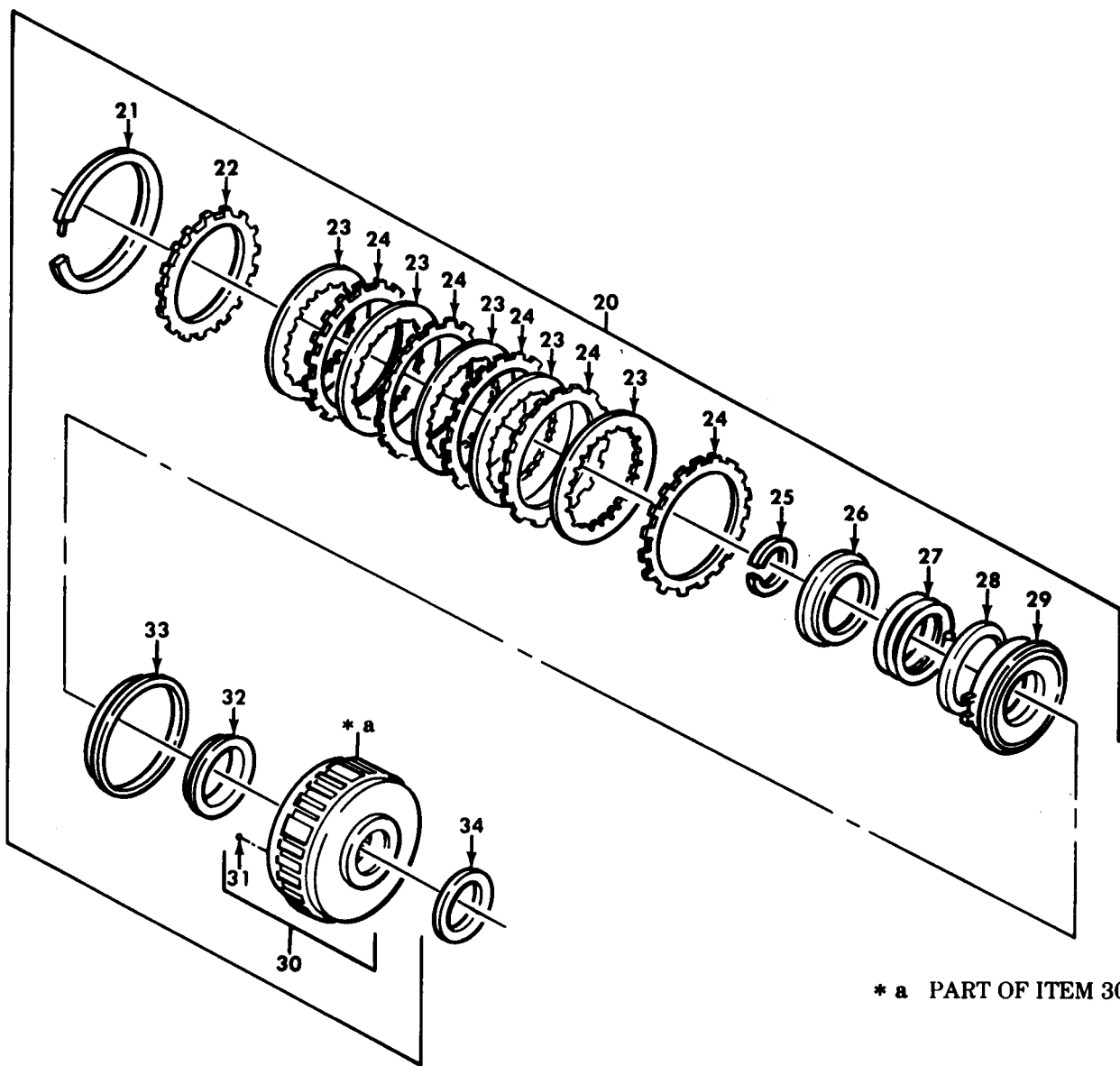

TA 467868

Figure 132. Second, Third, Fourth Clutch Assembly, and Center Support (Sheet 2 of 2).

(1) ILLUS.	(2)	(3)	(4)	(5)	(6)	(7)	(8)	
(a) FIG. NO.	(b) ITEM NO.	SMR CODE	NATIONAL STOCK NUMBER	PART NUMBER	FSCM	DESCRIPTION USABLE ON CODE	U/M	QTY INC IN UNIT
132	20	PAHHH	2500-01-150-0901	23013789	73342	CLUTCH ASSEMBLY	EA	1
132	21	PAHZZ	5365-01-145-6920	6834566	73342	RING,RETANING	EA	1
132	22	PAHZZ	2520-01-006-7118	23017264	73342	DISK,CLUTCH	EA	1
132	23	PAHZZ	2520-01-006-7116	6834370	73342	DISK,CLUTCH	EA	5
132	24	PAHZZ	2520-01-006-7115	6834374	73342	DISK,CLUTCH	EA	5
132	25	PAHZZ	5365-01-145-6921	6885156	73342	RING,RETANING	EA	1
132	26	PAHZZ	2520-01-065-0841	6834369	73342	RETANER,CLUTCH	EA	1
132	27	PAHZZ	2520-01-079-3096	6836773	73342	SPRING,CLUTCH	EA	1
132	28	PAHZZ	5365-01-197-4545	6884653	73342	SPACER,RING	EA	1
132	29	PAHZZ	2520-01-149-3438	6885155	73342	PISTON,FOURTH CLUTCH, 0.970-.0.980	EA	1
132	29	PAHZZ	2520-01-150-0900	6885154	73342	PISTON,FOURTH CLUTCH0.995-1.005	EA	1
132	29	PAHZZ	2520-01-149-3808	6885153	73342	PISTON,FOURTH CLUTCH,1.020-1.030	EA	1
132	30	PAHDD	2520-01-130-5772	23011825	73342	HOUSING ASSEMBLY	EA	1
132	31	XADZZ		8622757	73342	BALL	EA	4
132	32	PAHZZ	5330-00-001-4909	23015880	73342	SEAL,PLAIN PART OF KIT P/N 6884259	EA	1
132	33	PAHZZ	5330-01-010-9689	6833981	73342	RING,LIP TYPE SEAL PART OF KIT P/N 6884259	EA	1
132	34	PAHZZ	3110-00-557-5820	FG42642	60380	BEARING	EA	1

END OF FIGURE

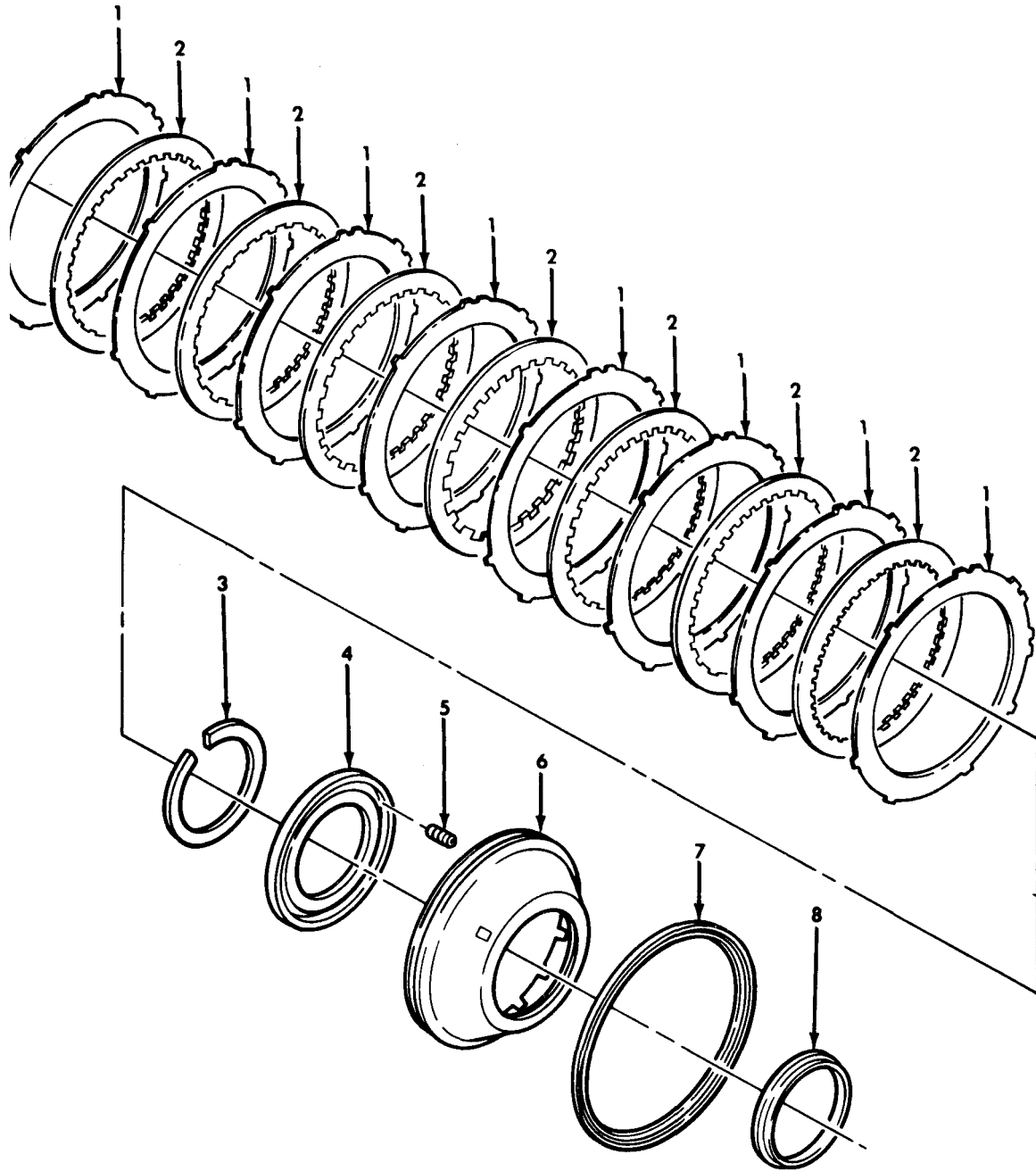

TA 467869

Figure 133. Low Clutch.

(1) ILLUS.	(2)	(3)	(4)	(5)	(6)	(7)	(8)	
(a) FIG. NO.	(b) ITEM NO.	SMR CODE	NATIONAL STOCK NUMBER	PART NUMBER	FSCM	DESCRIPTION USABLE ON CODE	U/M	QTY INC IN UNIT
GROUP 0713 INTERMEDIATE CLUTCH								
FIG. 133 LOW CLUTCH								
133	1	PAHZZ	2520-01-226-3399	23045054	73342	PLATE, CLUTCH	EA	8
133	2	PAHZZ	2520-00-557-6090	6835720	73342	DISK, CLUTCH	EA	7
133	3	PAHZZ	5365-00-557-5794	6833993	73342	RING, RETANING	EA	1
133	4	PAHZZ	2520-01-064-8849	6834339	73342	RETAINER, PISTON	EA	1
133	5	PAHZZ	2520-01-079-3097	6880251	73342	SPRING, PISTON RELEASE	EA	26
133	6	PAHZZ	2520-01-151-2628	6885159	73342	PISTON, LOW CLUTCH, 0.680-0.690	EA	1
133	6	PAHZZ	2520-01-150-3690	6885160	73342	PISTON, LOW CLUTCH, 0.718-0.728	EA	1
133	6	PAHZZ	2520-01-149-3439	6885161	73342	PISTON, LOW CLUTCH, 0.756-0.766	EA	1
133	7	KFHZZ		6883035	73342	RING, LIP TYPE SEAL PART OF KIT P/N 6884259	EA	1
133	8	KFHZZ		6883031	73342	SEAL, PLAIN PISTON PART OF KIT P/N 6884259	EA	1

END OF FIGURE

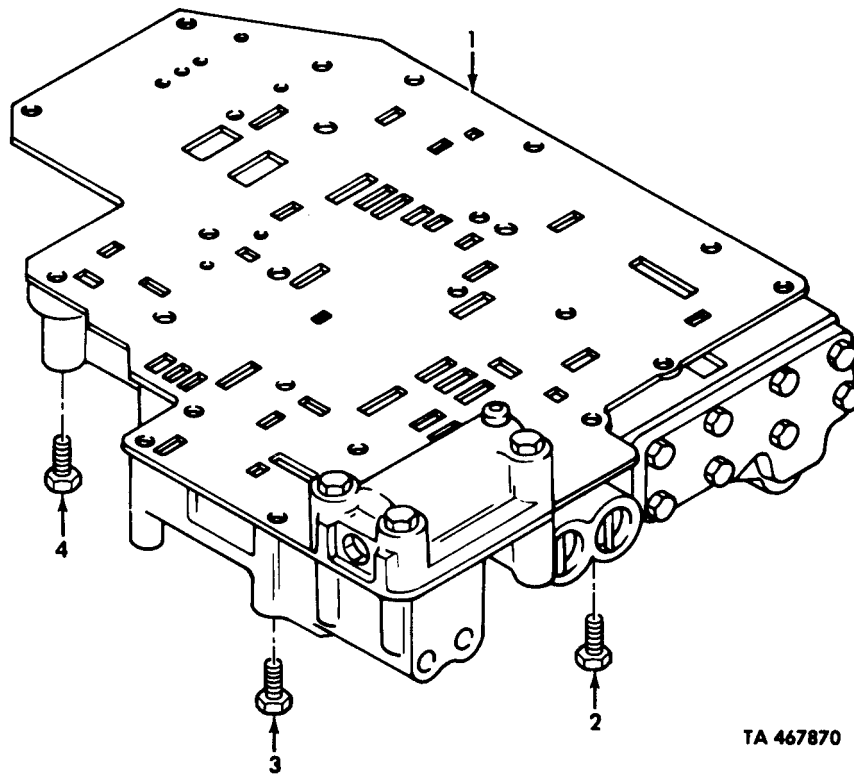

TA 467870

Figure 134. Control Valve Assembly and Mounting Hardware.

(1) ILLUS. (a) FIG. NO.	(2) (b) ITEM NO.	(3) SMR CODE	(3) NATIONAL STOCK NUMBER	(4) PART NUMBER	(5) FSCM	(6) DESCRIPTION USABLE ON CODE	(7) U/M	(8) QTY INC IN UNIT
GROUP 0714 SERVO UNIT								
FIG. 134 CONTROL VALVE ASSEMBLY AND MOUNTING HARDWARE								
134	1	KFHDD		23019442	73342	CONTROL VALVE, PART OF KIT P/N 23019595	EA	1
134	2	PAHZZ	5305-01-057-4265	454815	63005	SCREW,CAP,HEXAGON	EA	1
134	3	PAHZZ	5306-00-400-5541	273340	73342	BOLT,MACHINE	EA	3
134	4	PAHZZ	5305-00-071-2515	MS90728-18	96906	SCREW,CAP,HEXAGON	EA	15

END OF FIGURE

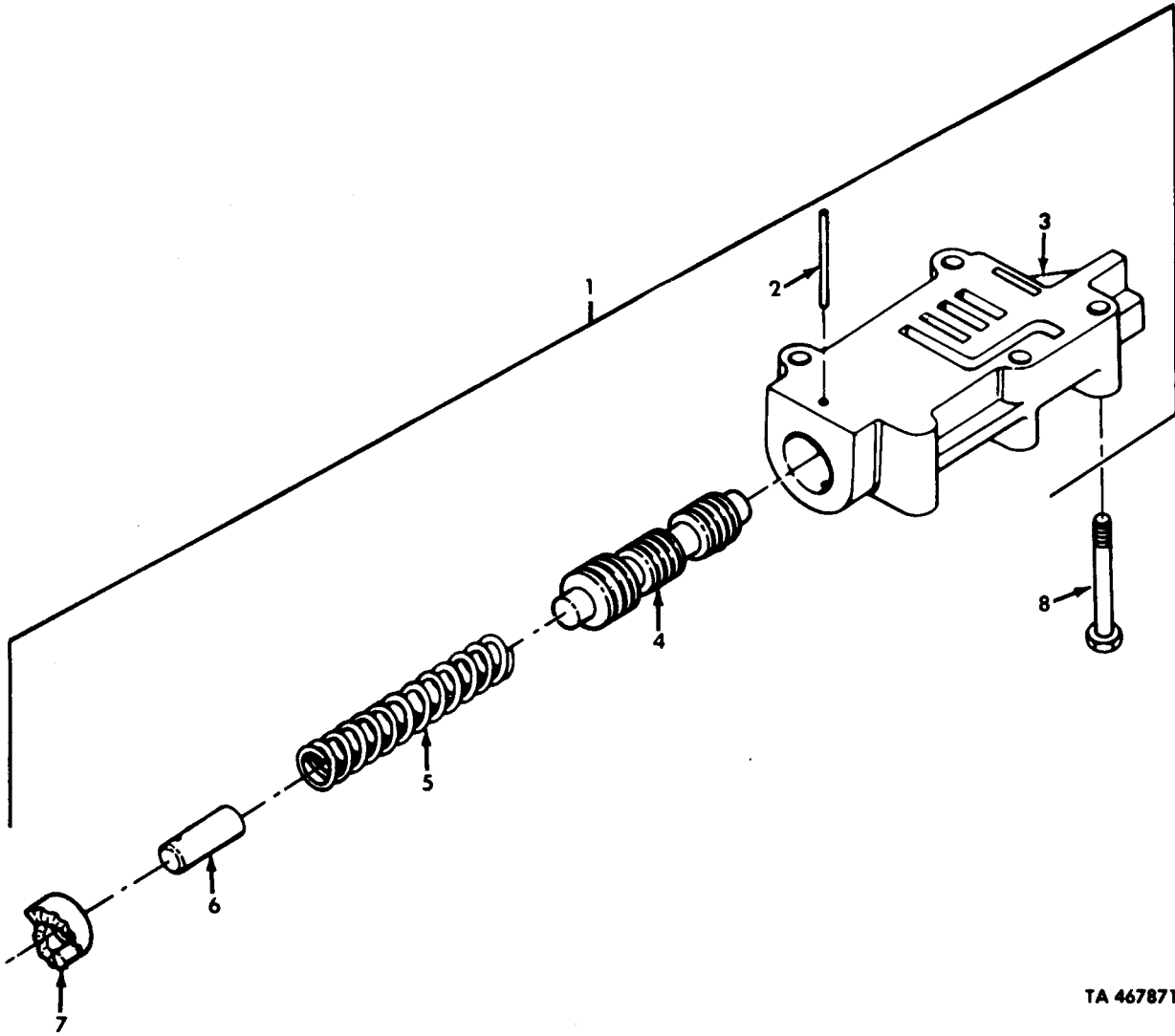

TA 467871

Figure 135. Modulated Lockup Valve and Mounting Hardware.

(1) ILLUS.	(2)	(3)	(4)	(5)	(6)	(7)	(8)
(a) FIG. NO.	(b) ITEM NO.	SMR CODE	NATIONAL STOCK NUMBER	PART NUMBER	FSCM	DESCRIPTION USABLE ON CODE	U/M UNIT
GROUP 0714 SERVO UNIT							
FIG. 135 MODULATED LOCKUP VALVE AND MOUNTING HARDWARE							
135	1	PAHDD	4820-01-221-5415	23016413	73342	VALVE, LOCKUP PART OF KIT P/N 23019595	EA 1
135	2	PBDZZ	5315-01-010-9779	9428493	73342	PIN, STRAIGHT, HEADLESS	EA 1
135	3	XADZZ		6883575	73342	VALVE, LOCKUP	EA 1
135	4	PBDZZ	2520-01-127-2335	6883577	73342	VALVE, LOCKUP	EA 1
135	5	PBDZZ	5360-01-224-9218	23016366	73342	SPRING, HELICAL	EA 1
135	6	PBDZZ	4820-01-007-0962	6833896	73342	STOP, VALVE	EA 1
135	7	PBDZZ	5365-00-038-9592	6833891	73342	RING, SPRING ADJUSTER	EA 1
135	8	PAHZZ	5306-00-570-8940	454817	73342	BOLT, MACHINE	EA 3

END OF FIGURE

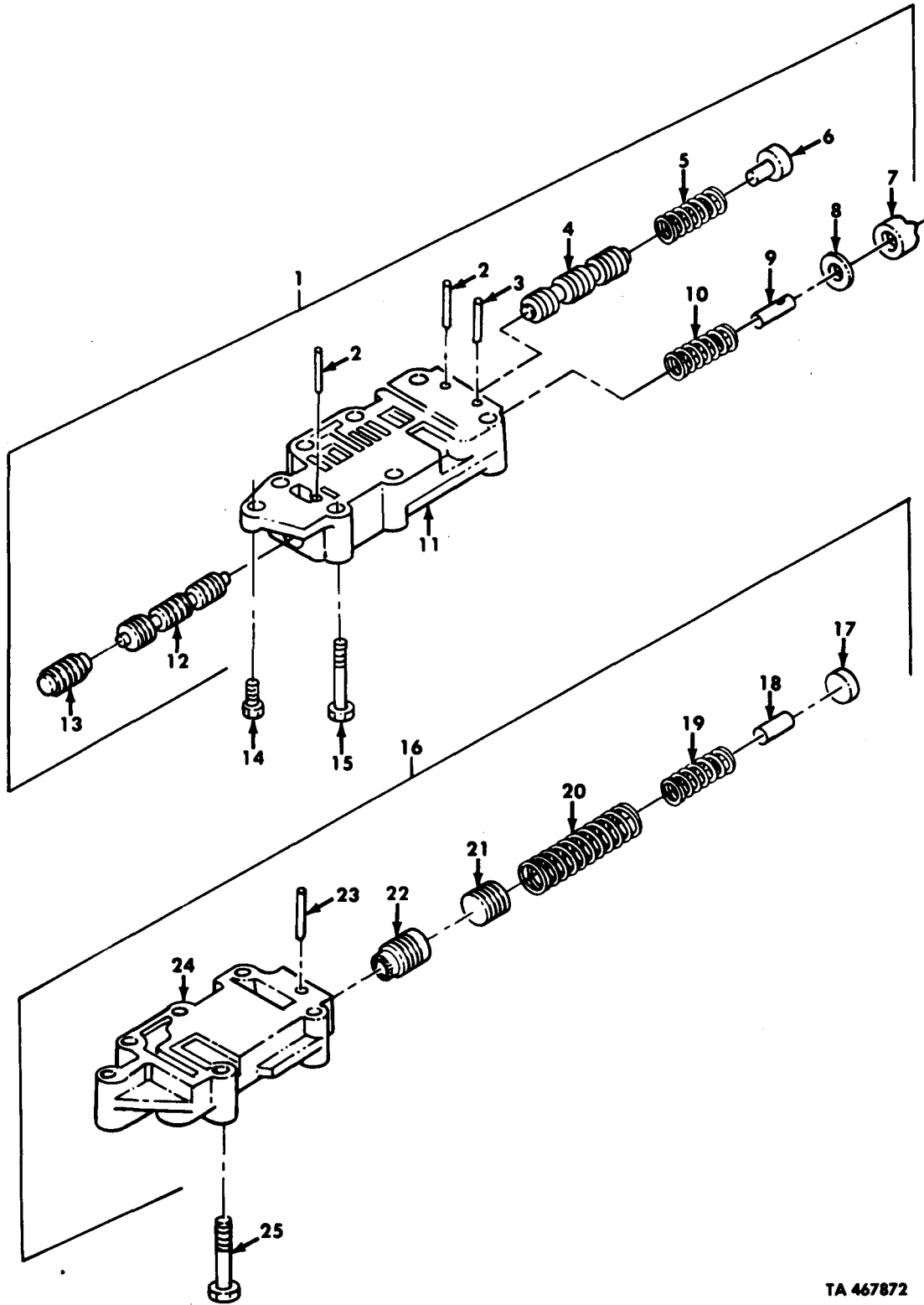

TA 467872

Figure 136. Low Shift Signal Valve, Low Trimmer Valve, and Mounting Hardware.

(1) ILLUS. (a) FIG. NO.	(2) (b) ITEM NO.	(3) SMR CODE	(4) NATIONAL STOCK NUMBER	(5) PART NUMBER	(6) FSCM	(7) DESCRIPTION USABLE ON CODE	(8) QTY INC IN UNIT
GROUP 0714 SERVO UNIT							
FIG. 136 LOW SHIFT SIGNAL VALVE, LOW TRIMMER VALVE, AND MOUNTING HARDWARE							
136	1	KFHDD	2520-01-127-1675	6883579	73342	VALVE ASSEMBLY, LOW PART OF KIT P/N 23019595	EA 1
136	2	PBDZZ	5315-01-083-6352	9420965	73342	PIN	EA 2
136	3	PBDZZ	3110-00-799-4903	6700213	73342	PIN	EA 1
136	4	PBDZZ	2520-01-133-1461	6885188	73342	PLUG, ROTARY, VALVE	EA 1
136	5	PBDZZ	5360-01-074-8305	6839214	73342	SPRING, HELICAL	EA 1
136	6	PBDZZ	4820-01-083-2127	6881138	73342	STOP, RELAY VALVE	EA 1
136	7	PBDZZ	5365-00-038-9592	6833891	73342	RING, SPRING	EA 1
136	8	PBDZZ	5310-00-007-0260	6833949	73342	ASHER, FLAT	EA 1
136	9	PBDZZ	5315-01-004-4836	6880158	73342	PIN, STRAIGHT, HEADLESS	EA 1
136	10	PBDZZ	5360-00-450-0346	6778156	73342	SPRING, CUTOFF	EA 1
136	11	XADZZ		6881009	73342	BODY, VALVE	EA 1
136	12	PBDZZ	2520-01-130-5821	6883581	73342	VALVE, LOW SHIFT	EA 1
136	13	PBDZZ	2520-01-132-6849	6880152	73342	PLUG, VALVE	EA 1
136	14	PAHZZ	5305-00-071-2241	MS90725-10	96906	SCREW, CAP, HEXAGON	EA 1
136	15	PAHZZ	5306-00-570-8940	454817	73342	BOLT, MACHINE	EA 1
136	16	PAHDD	2520-01-127-5005	6881386	73342	VALVE ASSEMBLY, TRANSMISSION, LOW	EA 1
136	17	PBDZZ	4730-01-083-9925	6838750	73342	PLUG, VALVE	EA 1
136	18	PBDZZ	5315-01-004-4835	6839122	73342	PIN, STRAIGHT, HEADLESS	EA 1
136	19	PBDZZ	5360-01-113-9615	6885166	73342	SPRING	EA 1
136	20	PBDZZ	5360-01-004-4863	6839271	73342	SPRING, HELICAL	EA 1
136	21	PBDZZ	2520-01-006-9629	6835921	73342	PLUG, TRIMMER	EA 1
136	22	PBDZZ	4820-01-007-0350	6835920	73342	VALVE, TRIMMER	EA 1
136	23	PBDZZ	5315-01-083-6351	9423346	73342	PIN	EA 1
136	24	XADZZ		6881387	73342	BODY	EA 1
136	25	PAHZZ	5305-01-084-5370	9424899	73342	SCREW, CAP, HEXAGON	EA 6

END OF FIGURE

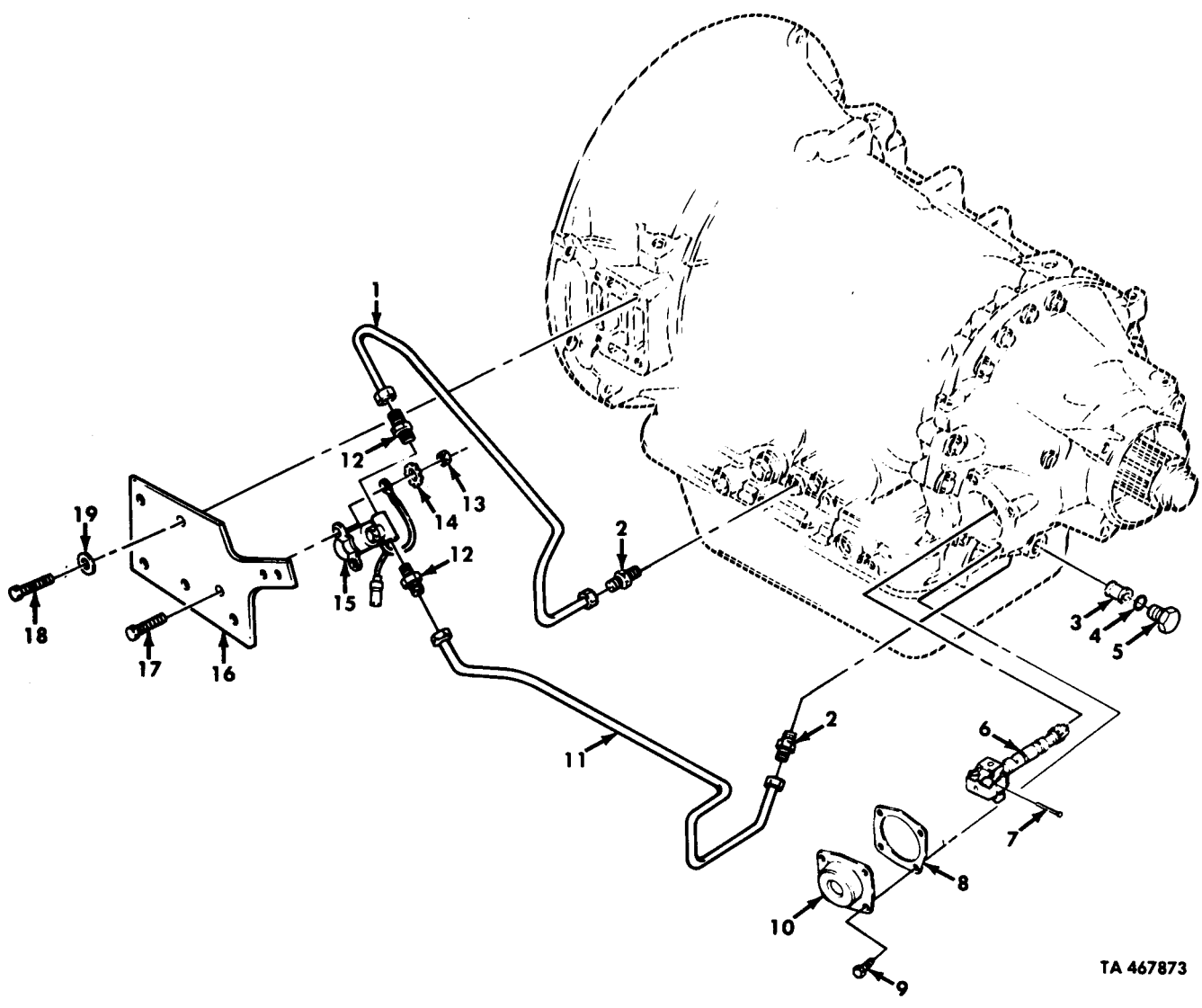

TA 467873

Figure 137. Transmission Tubing, Governor, and Filter Assembly.

(1) ILLUS. (a) FIG. NO.	(2) (b) ITEM NO.	(3) SMR CODE	(4) NATIONAL STOCK NUMBER	(5) PART NUMBER	(6) FSCM	(7) DESCRIPTION USABLE ON CODE	(8) QTY INC IN UNIT
GROUP 0714 SERVO UNIT							
FIG. 137 TRANSMISSION TUBING, GOVERNOR, AND FILTER ASSEMBLY							
137	1	PAHZZ	4710-01-195-7644	12302660	19207	TUBE, ASSEMBLY, METAL	EA 1
137	2	PAHZZ	4730-00-618-8497	5-FBTXS	30780	ADAPTER, STRAIGHT	EA 2
137	3	PAOZZ	2520-01-074-9642	6882687	73342	FILTER ELEMENT, FLUID PART OF KIT P/N 6884749	EA 1
137	4	PAOZZ	5330-01-080-3254	6882689	73342	PACKING, PREFORMED PART OF KIT P/N 6884749	EA 1
137	5	PAOZZ	5365-01-134-8660	9410360	73342	PLUG	EA 1
137	6	PAHHH	2910-01-051-9444	6885571	73342	GOVERNOR PART OF KIT P/N 23019595	EA 1
137	7	KFHZZ		8623232	73342	PIN, ASSEMBLY PART OF KIT P/N 6880353	EA 2
137	8	KFHZZ		8613263	73342	GASKET PART OF KIT P/N 6880353	EA 1
137	9	PAHZZ	5306-01-214-3473	179814	73342	BOLT, MACHINE	EA 4
137	10	PAHZZ	2520-01-127-3969	8623262	73342	COVER, GOVERNOR, TRANSMISSION	EA 1
137	11	PAHZZ	4710-01-195-7645	12302661	19207	TUBE ASSEMBLY, METAL	EA 1
137	12	PAHZZ	4730-00-620-6904	MS51500- A5-4	96906	ADAPTER, STRAIGHT	EA 2
137	13	PAHZZ	5310-00-061-7326	MS21045-3	96906	NUT, SELF-LOCKING	EA 2
137	14	PAHZZ	5310-00-596-7691	MS35335-32	96906	WASHER, LOCK	EA 1
137	15	PAHZZ	4810-01-140-8221	11669826	19207	VALVE, SOLENOID	EA 1
137	16	PFHZZ	2920-01-140-8242	12302662	19207	BRACKET, SOLENOID	EA 1
137	17	PAHZZ	5305-00-018-7838	187838	24617	SCREW, CAP, HEXAGON	EA 2
137	18	PAHZZ	5306-01-118-4889	MS90728- 107L	96906	BOLT, SELF-LOCKING	EA 4
137	19	PAHZZ	5310-00-809-5998	MS27183-18	96906	WASHER, FLAT	EA 4

END OF FIGURE

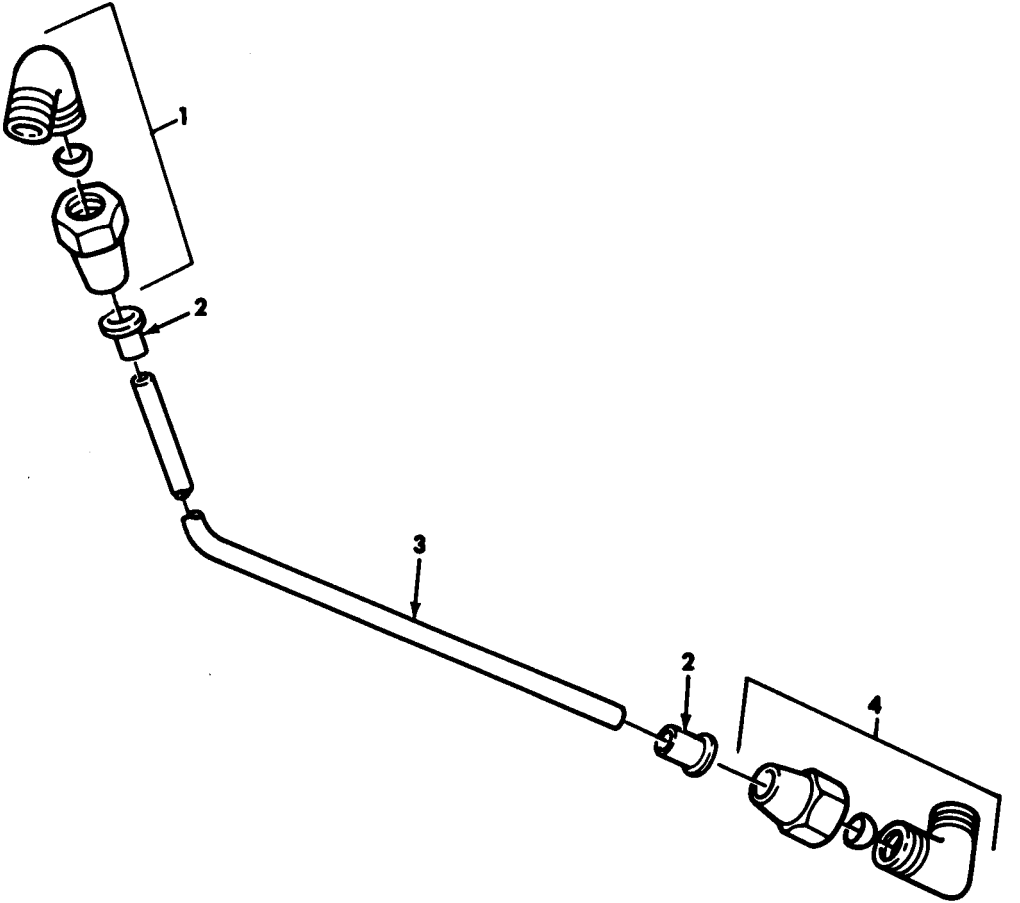

TA 467874

Figure 138. Transmission Vent Line.

(1) ILLUS.	(2)	(3)	(4)	(5)	(6)	(7)	(8)
(a) FIG. NO.	(b) ITEM NO.	SMR CODE	NATIONAL STOCK NUMBER	PART NUMBER	FSCM	DESCRIPTION USABLE ON CODE	U/M INC IN UNIT
GROUP 0721 COOLERS,PUMPS,MOTORS FIG. 138 TRANSMISSION VENT LINE							
138	1	PAOZZ	4730-00-287-1604	6-2	120202BA 81343	ELBOW	EA 1
138	2	PAOZZ	4730-01-079-8821	CPR102321-1	19207	INSERT,TUBE FITTING	EA 2
138	3	MOOZZ		CPR104420-2	19207	HOSE MAKE FROM TUBING,P/N 3-4006 -2	EA 1
138	4	PAOZZ	4730-00-069-1187	6-4	120202BA 81343	ELBOW (LONG NUT)	EA 1

END OF FIGURE

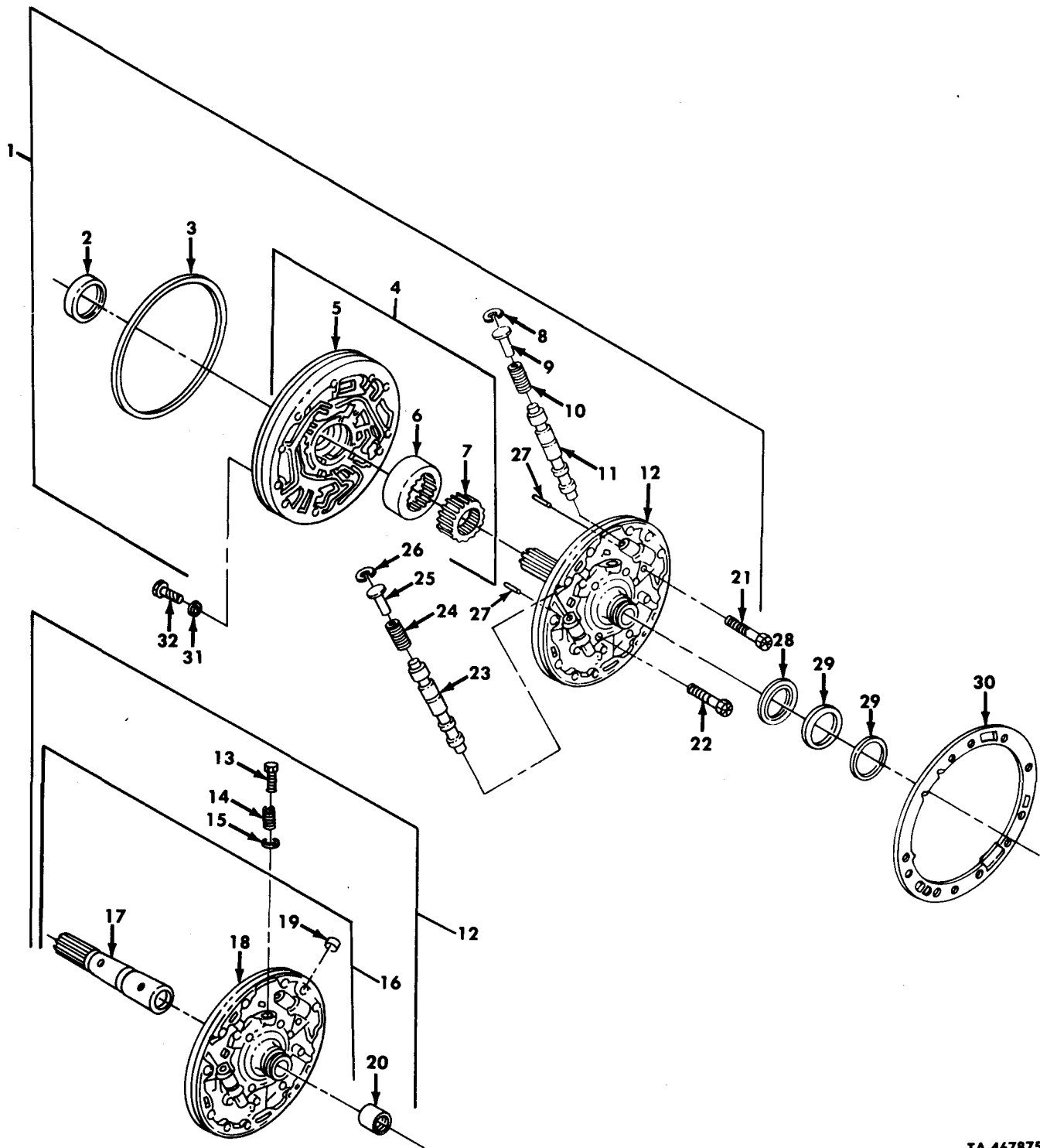
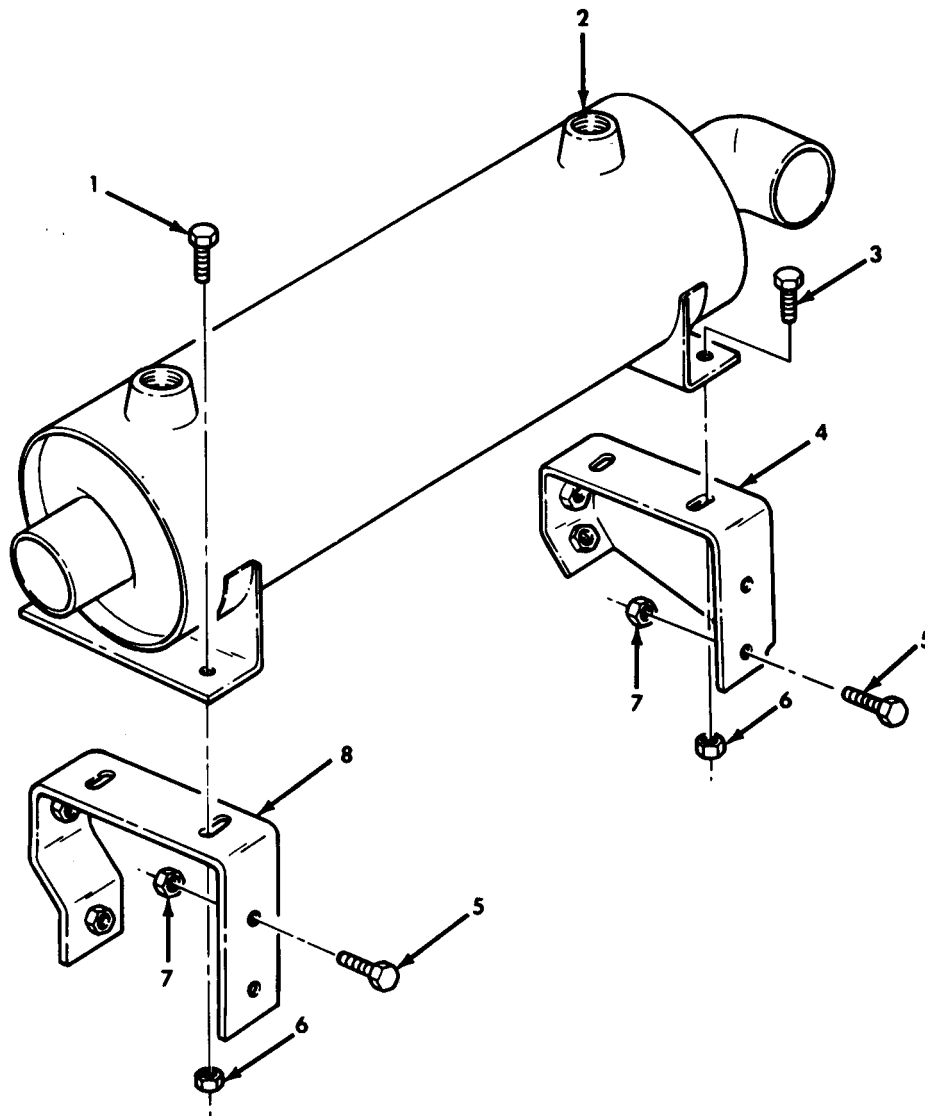

Figure 139. Oil Pump and Front Support Assembly.

TA 467875

(1) ILLUS. (a) FIG. NO.	(2) (b) ITEM NO.	(3) SMR CODE	(4) NATIONAL STOCK NUMBER	(5) PART NUMBER	(6) FSCM	(7) DESCRIPTION USABLE ON CODE	(8) QTY INC IN UNIT
GROUP 0721 COOLERS,PUMPS,MOTORS							
FIG. 139 OIL PUMP AND FRONT SUPPORT ASSEMBLY							
139	1	PAHHH	2520-01-146-3039	23015870	73342	PUMP ASSEMBLY	EA 1
139	2	PAHZZ	5330-01-219-2375	23016643	73342	SEAL PART OF KIT P/N 6884259	EA 1
139	3	PAHZZ	5330-01-068-1713	23016347	73342	SEAL,RING PART OF KIT P/N 6884259	EA 1
139	4	PAHHH	3020-01-098-6742	23046638	73342	BODY,GEAR ASSEMBLY	EA 1
139	5	XAHZZ		6881645	73342	BODY	EA 1
139	6	PAHZZ	3020-01-078-0627	6839963	73342	GEAR,DRIVEN 0.818-0.819	EA 1
139	6	PAHZZ		23016107	73342	GEAR,DRIVEN 0.819-0.820	EA 1
139	7	PAHZZ	3020-01-104-3803	23015400	73342	GEAR,DRIVE 0.8200-0.8205	EA 1
139	7	PAHZZ		23015397	73342		EA 1
139	7	PAHZZ		23015398	73342	GEAR,DRIVE 0.8190-0.8195	EA 1
139	7	PAHZZ		23015399	73342	GEAR,DRIVE 0.8195-0.8200	EA 1
139	8	PAHZZ	5365-00-740-1424	9414044	24617	RING,RETANING USE PRIOR TO S/N 2420021628	EA 1
139	9	PAHZZ	2520-01-007-0345	6834413	73342	STOP,VALVE	EA 1
139	10	PAHZZ	5360-01-079-6704	6836277	73342	SPRING,HELICAL	EA 1
139	11	PAHZZ	2520-01-007-0346	6834414	73342	VALVE,LOCKUP	EA 1
139	12	PAHHH	2520-01-134-6534	23015872	73342	SUPPORT ASSEMBLY	EA 1
139	13	PAHZZ	2520-01-011-1068	6834410	73342	GUIDE,VALVE	EA 1
139	14	PAHZZ	5360-01-079-6702	6881072	73342	SPRING	EA 1
139	15	PAHZZ	4820-01-011-1069	6836202	73342	SEAT,VALVE	EA 1
139	16	XAHDD		23015874	73342	SUPPORT ASSEMBLY	EA 1
139	17	XADZZ		23013437	73342	SLEEVE,CONNECTOR	EA 1
139	18	XADZZ		23015876	73342	SUPPORT	EA 1
139	19	PADZZ	2520-01-006-9622	6762187	73342	PLUG	EA 1
139	20	PAHZZ	3110-01-149-0876	9438017	73342	BEARING,ROLLER,NEEDLE	EA 1
139	21	PAHZZ	5306-00-616-2015	MS35764-1297	96906	BOLT,SELF-LOCKING	EA 2
139	22	PAHZZ	5306-00-638-2362	9409225	24617	BOLT,SELF-LOCKING	EA 12
139	23	PAHZZ	2520-01-079-1615	6881380	73342	VALVE,MAIN PRESSURE	EA 1
139	24	PAHZZ	5360-01-079-6703	6881381	73342	SPRING	EA 1
139	25	PAHZZ	2520-01-011-1067	6834412	73342	STOP,VALVE	EA 1
139	26	PAHZZ	5365-00-349-8518	274613	73342	RING,SNAP USE PRIOR TO S/N 2420021628	EA 1
139	27	PAHZZ		9418910	73342	PIN USE STARTING WITH S/N 2420021628	EA 2
139	28	PAHZZ	3110-01-065-5842	FG42642	60380	BEARING	EA 1
139	29	PAHZZ	2520-01-184-1876	23015617	73342	RING,SEAL PART OF KIT P/N 6884259	EA 2
139	30	PAHZZ	5330-00-557-6518	23014221	73342	GASKET PART OF KIT P/N 6884259	EA 1
139	31	PAHZZ	2520-00-557-5942	6834908	73342	WASHER,SPECIAL PART OF KIT P/N 6884259	EA 12
139	32	PAHZZ	5306-00-559-1022	179397	73342	BOLT,MACHINE	EA 12

END OF FIGURE



TA 467876

Figure 140. Transmission Oil Cooler and Mounting Hardware.

(1) ILLUS.	(2) (a) FIG. NO.	(3) (b) ITEM NO.	(4) SMR CODE	(5) NATIONAL STOCK NUMBER	(6) PART NUMBER	(7) FSCM	(8) DESCRIPTION USABLE ON CODE	(9) U/M	(10) (8) QTY INC IN UNIT
							GROUP 0721 COOLERS,PUMPS,MOTORS FIG. 140 TRANSMISSION OIL COOLER AND MOUNTING HARDWARE		
140	1	PAFZZ	5305-00-269-3238	MS90727-62	96906		SCREW,CAP,HEXAGON	EA	2
140	2	PAFZZ	2520-01-098-5124	11669164	19207		COOLER ASSEMBLY,TRANSMISSION	EA	1
140	3	PAFZZ	5305-00-912-5113	MS51096-359	96906		SCREW,CAP,HEXAGON	EA	2
140	4	PAFZZ	5940-00-231-9151	12302629	19207		BRACKET,SPEICAL	EA	1
140	5	PAFZZ	5305-00-716-8184	MS90727-112	96906		SCREW,CAP,HEXAGON	EA	6
140	6	PAFZZ	5310-00-814-0672	MS51943-36	96906		NUT,SELF-LOCKING	EA	4
140	7	PAFZZ	5310-00-067-9507	MS51922-37	96906		NUT,SEAL-LOCKING	EA	4
140	8	PAFZZ	5340-01-106-6015	12256165	19207		BRACKET,SPECIAL	EA	1

END OF FIGURE

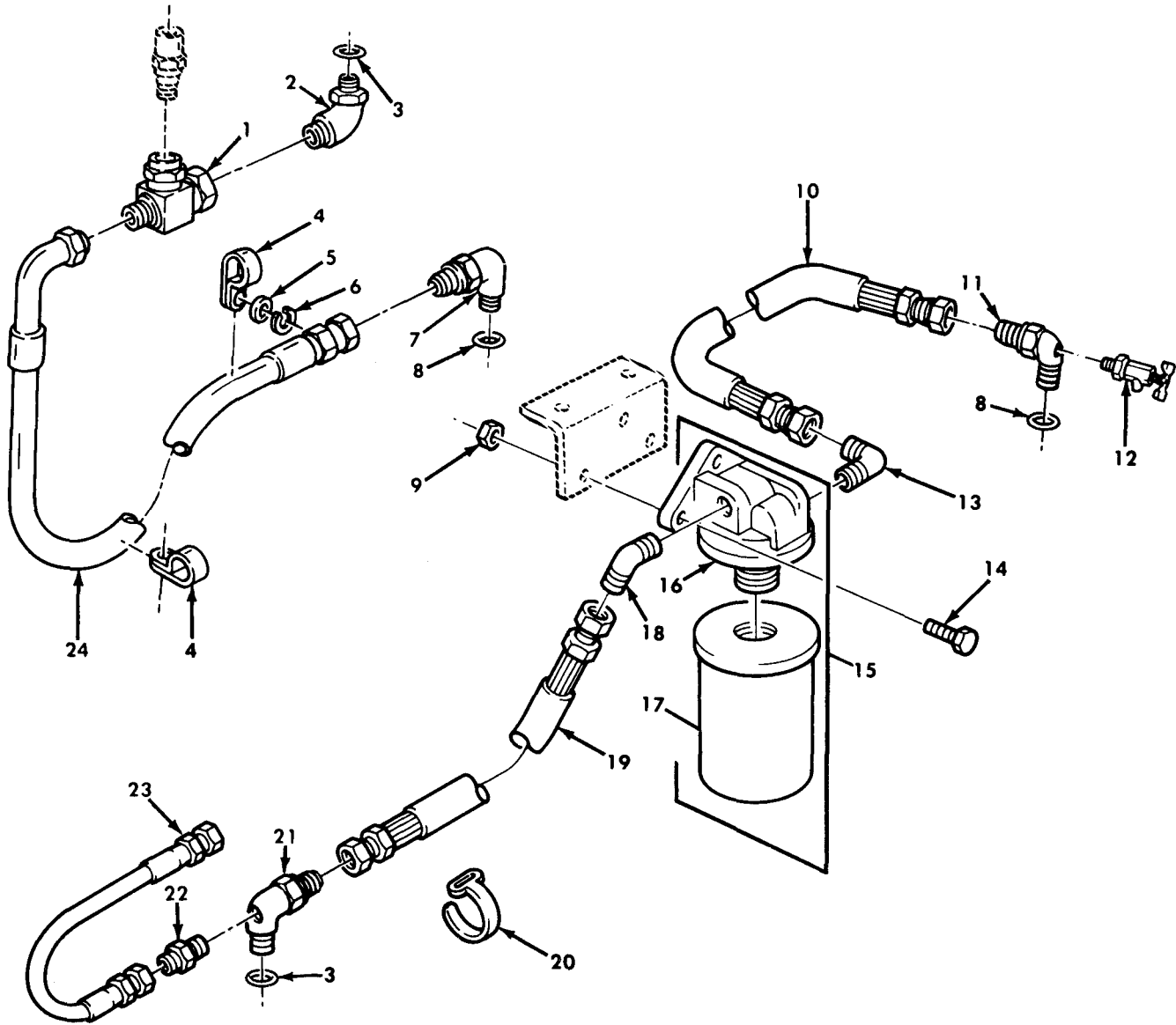
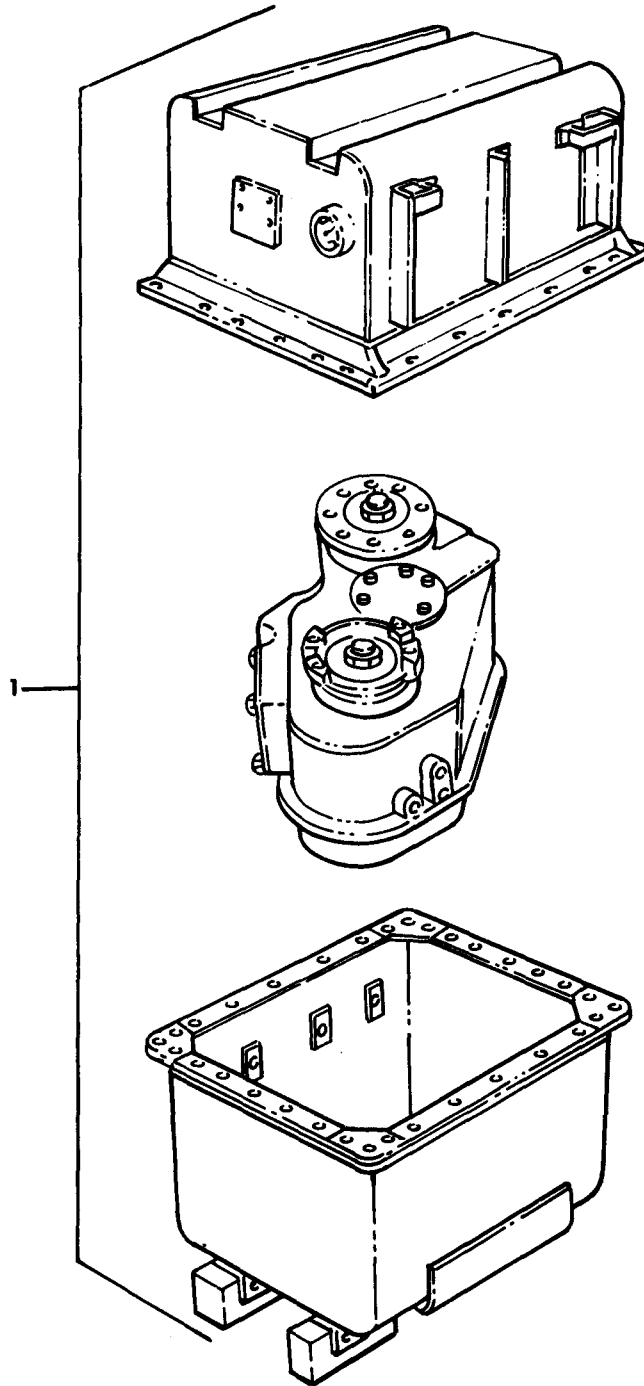

Figure 141. Oil Hoses, Filter, and Mounting Hardware.

TA 467877

(1) ILLUS. (a) FIG. NO.	(2) (b) ITEM NO.	(3) SMR CODE	(4) NATIONAL STOCK NUMBER	(5) PART NUMBER	(6) DESCRIPTION FSCM USABLE ON CODE	(7) U/M	(8) QTY INC IN UNIT
GROUP 0721 COOLERS,PUMPS,MOTORS FIG.141 OIL HOSES,FILTER, AND MOUNTING HARDWARE							
141	1	PAFZZ	4730-01-091-0266	12256531	19207 TEE	EA	1
141	2	PAFFF	4730-01-089-3071	12256456-2	19207 ELBOW ASSEMBLY	EA	1
141	3	PAFZZ	5330-00-776-2830	MS9355-12	96906 PACKING,PREFORMED	EA	2
141	4	PAFZZ	5340-01-106-8346	7529133-5	19207 CLAMP,LOOP	EA	2
141	5	PAFZZ	5310-00-080-6004	MS27183-14	96906 WASHER,FLAT	EA	1
141	6	PAFZZ	5310-00-584-5272	MS35338-48	96906 WASHER,LOCK	EA	1
141	7	PAFFF	4730-01-110-4059	12256456-4	19207 ELBOW,PIPE	EA	1
141	8	PAFZZ	5330-00-285-9842	MS28778-10	96906 PACKING,PREFORMED	EA	2
141	9	PAFZZ	5310-00-241-6658	MS51943-34	96906 NUT,SELF-LOCKING	EA	2
141	10	PAFZZ	4720-01-136-4454	12277398-1	19207 HOSE ASSEMBLY,NONMETALLIC	EA	1
141	11	PAFZZ	4730-01-155-5449	12256456-5	19207 ELBOW	EA	1
141	12	PAOZZ	4820-00-845-1096	MS35783-2	96906 COCK,DRAIN	EA	1
141	13	PAFZZ	4730-00-289-4912	MS51504- A12	96906 ELBOW	EA	1
141	14	PAFZZ	5305-00-051-4077	MS90727-35	96906 BOLT,MACHINE	EA	2
141	15	PAFFF	2940-01-126-9489	25011150	70040 COVER AND FILTER ASSEMBLY	EA	1
141	16	XAFZZ		25011151	70040 COVER,OIL FILTER	EA	1
141	17	PAOZZ	2520-01-123-2649	25011159	70040 FILTER,FLUID PRESSURE	EA	1
141	18	PAFZZ	4730-01-028-8147	MS51508- B12	96906 ELBOW	EA	1
141	19	PAFZZ	4720-01-137-1453	12277398-2	19207 HOSE ASSEMBLY,NONMETALLIC	EA	1
141	20	PAFZZ	5975-00-985-6630	MS3367-3-0	96906 STRAP,TIEDOWN	EA	2
141	21	PAFZZ	4730-01-089-3072	12256456-3	19207 ELBOW ASSEMBLY,PIPE	EA	1
141	22	PAFZZ	4730-00-289-0383	MS51500-A4	96906 ADAPTER,STRAIGHT,PIPE	EA	2
141	23	PAFZZ	4720-01-089-3074	12256489	19207 HOSE ASSEMBLY,NONMETALLIC	EA	1
141	24	PAFZZ	4720-01-115-2274	12277179	19207 HOSE ASSEMBLY,NONMETALLIC	EA	1

END OF FIGURE



TA 467878

Figure 142. Transfer and Container Assembly.

(1) ILLUS.	(2)	(3)	(4)	(5)	(6)	(7)	(8)
(a) FIG. NO.	(b) ITEM NO.	SMR CODE	NATIONAL STOCK NUMBER	PART NUMBER	FSCM	DESCRIPTION USABLE ON CODE	U/M INC IN UNIT
						GROUP 08 TRANSFER CASE ASSEMBLY 0801 POWER TRANSFER ASSEMBLY FIG.142 TRANSFER AND CONTAINER ASSEMBLY	
142	1	PAFHD	2520-01-144-1528	5704517	19207	TRANSFER CASE AND CONTAINER	EA 1
						END OF FIGURE	

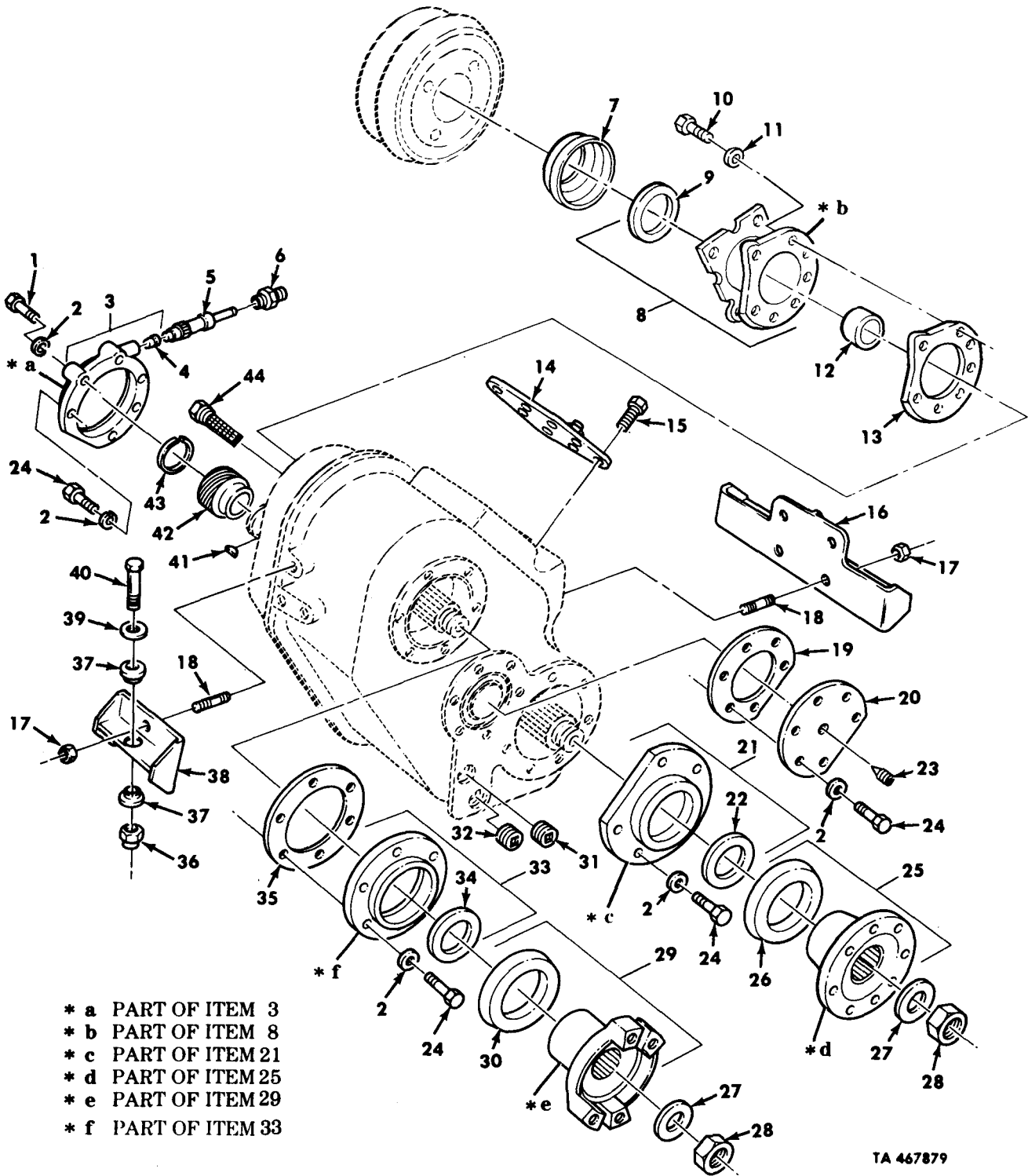
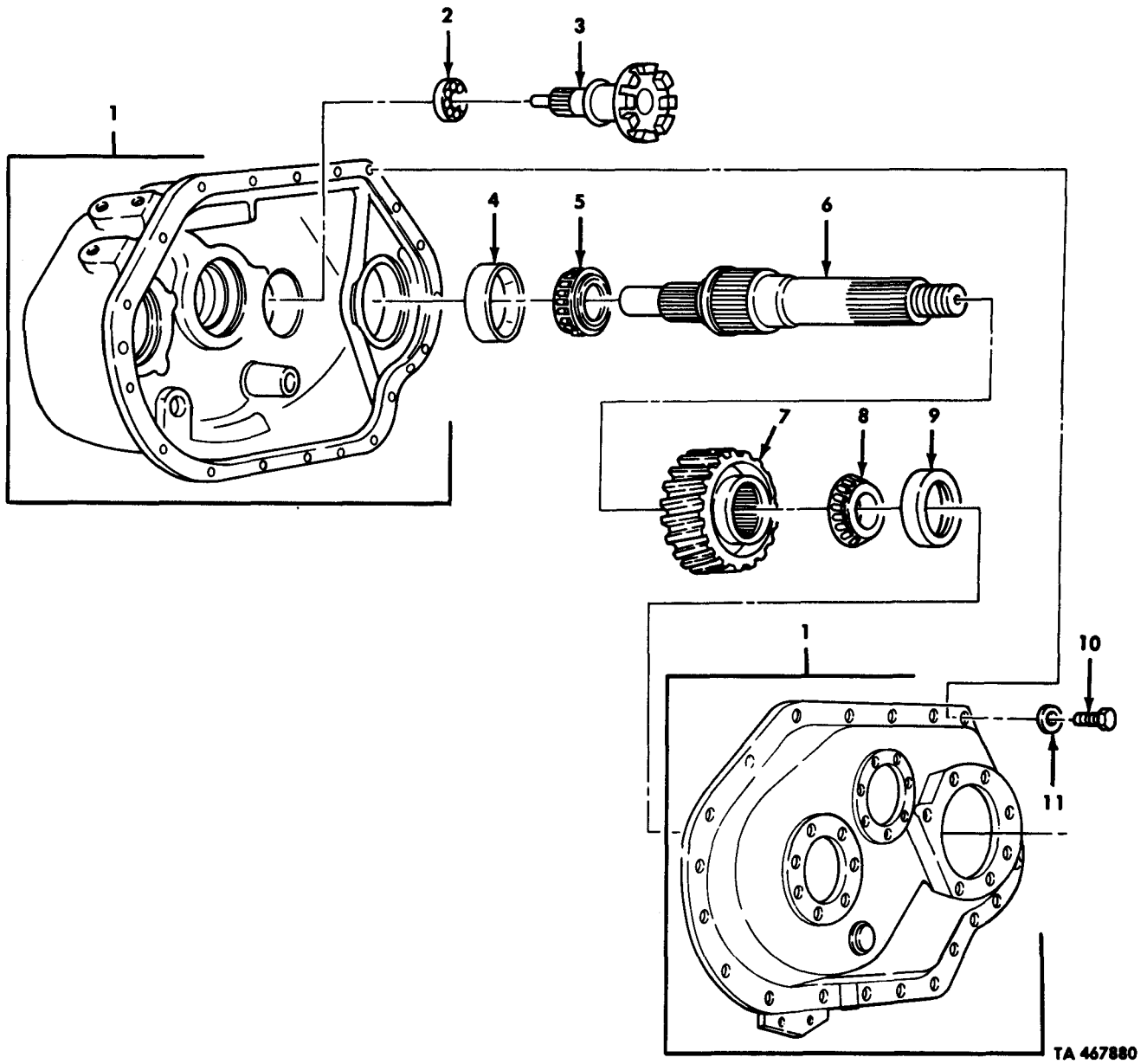

Figure 143. Transfer Case Mounting Hardware, Housing Flanges, and Speedometer Drive.

(1) ILLUS. (a) FIG. NO.	(2) (b) ITEM NO.	(3) SMR CODE	(4) NATIONAL STOCK NUMBER	(5) PART NUMBER	(6) FSCM	(7) DESCRIPTION USABLE ON CODE	(8) QTY INC IN UNIT
GROUP 0801 TRANSFER CASE ASSEMBLY FIG. 143 TRANSFER MOUNTING HARDWARE, HOUSING FLANGES, AND SPEEDMETER DRIVE							
143	1	PAFZZ	5305-00-071-2058	MS90728-92	96906	SCREW, CAP, HEXAGON	EA 2
143	2	PAFZZ	5310-01-133-3613	1229-E- 1513-C	78500	WASHER	EA 24
143	3	PAFFF	2520-01-146-3447	A3266-A-621	78500	COVER AND SEAL ASSEMBLY	EA 1
143	4	PAFZZ	3120-00-516-7516	1199-M-1105	78500	BEARING, SLEEVE	EA 1
143	5	PAFZZ	2520-01-127-2624	2297-S-3815	78500	SHAFT, SPEEDMETER GEAR	EA 1
143	6	PAFZZ	4730-00-202-9539	1199-N-1106	78500	REDUCER, TUBE	EA 1
143	7	PAFZZ	2520-01-137-4843	3264-W-101	78500	SHIELD AND DEFLECTOR	EA 1
143	8	PAFFF	2530-01-134-0900	A3268R- 1084	78500	SPIDER ASSEMBLY	EA 1
143	9	PAFZZ	5330-01-023-0269	A-1205- U-1737	78500	SEAL, PLAIN ENCASED	EA 1
143	10	PAFZZ	5305-01-135-3536	S-2914-C-1	70960	SCREW, CAP, HEXAGON	EA 7
143	11	PAFZZ	5310-00-725-1983	BACW10P53S	81205	WASHER, FLAT	EA 7
143	12	PAFZZ	5365-01-129-6590	1244-D-1590	78500	SPACER	EA 1
143	13	PAFZZ	5365-01-135-2829	2203-V-7848	78500	SHIM, .003	EA 1
143	13	PAFZZ	5365-01-135-2830	2203-W-7849	78500	SHIM, .005	EA 1
143	13	PAFZZ	5365-01-135-2831	2203-X-7850	78500	SHIM, .010	EA 1
143	14	PAFZZ	2520-01-139-4233	A-3289- G-189	78500	COVER, INSPECTION	EA 1
143	15	PAFZZ	5305-01-130-3267	S-265-1-C	78500	SCREW, CAP, HEXAGON	EA 8
143	16	PAFFF	5340-01-089-2989	12256188	19207	BRACKET, MOUNTING	EA 1
143	17	PAFZZ	5310-00-241-6664	MS51943-44	96906	NUT, SELF-LOCKING	EA 7
143	18	PAFZZ	5307-01-121-9883	8331791-1	19207	STUD, PLAIN	EA 7
143	19	PAFZZ	5365-01-128-5061	2203-L-7786	78500	SHIM, .003	EA 1
143	19	PAFZZ	5365-01-133-3749	2203-M-7787	78500	SHIM, .005	EA 1
143	19	PAFZZ	5365-01-133-3750	2203-N-7788	78500	SHIM, .010	EA 1
143	20	PAFZZ	2520-01-139-3124	3266-F-864	78500	COVER, SHAFT	EA 1
143	21	PAFFF	2520-01-126-9364	A3266-A- 625	78500	COVER AND SEAL ASSEMBLY	EA 1
143	22	PAFZZ	5330-01-129-6589	A-1205-U- 1529	78500	SEAL, OIL	EA 1
143	23	PAFZZ	5365-01-180-2368	A-1250-X- 388	78500	PLUG, MACHINE THREAD	EA 1
143	24	PAFZZ	5305-00-338-5162	S-2710-1-C	78500	SCREW, SPECIAL	EA 22
143	25	PAFFF	2520-01-126-9363	A-3280-U- 7535	78500	FLANGE, DEFLECTOR	EA 1
143	26	PAFF	2520-00-255-5149	2297-C-627	97286	SLINGER	EA 1
143	27	PAFZZ	5310-01-129-4373	1229-T-1450	78500	WASHER, FLAT	EA 2
143	28	PAFZZ	5310-01-099-0397	1227-K-1051	14262	NUT	EA 2
143	29	PAFFF	2520-01-127-3595	A-3260-A-79	78500	YOKE AND DEFLECTOR	EA 1
143	30	PAFZZ	2520-00-255-5149	2297-C-627	97286	SLINGER	EA 1
143	31	PAFZZ	4730-01-068-0590	1850-Q-43C	78500	PLUG, PIPE	EA 1
143	32	PAFZZ	4730-00-595-4827	7521743	19207	PLUG, PIPE, MAGNETIC	EA 1

(1) ILLUS. (a) FIG. NO.	(2) (b) ITEM NO.	(3) SMR CODE	(4) NATIONAL STOCK NUMBER	(5) PART NUMBER	(6) DESCRIPTION USABLE ON CODE	(7) U/M	(8) QTY INC IN UNIT
143	33	PAFFF	2520-01-134-3665	A-3266-Y-623	78500 COVER, TRANSFER CASE	EA	1
143	34	PAFZZZ	5330-01-023-0269	A-1205-U-1737	78500 SEAL, PLAIN ENCASED	EA	1
143	35	PAFZZ	5365-01-128-5062	2203-P-7790	78500 SHIM .003	EA	1
143	35	PAFZZ	5365-01-128-5063	2203-Q-7791	78500 SHIM .005	EA	1
143	35	PAFZZ	5365-01-128-5064	2203-R-7792	78500 SHIM .010	EA	1
143	36	PAFZZ	5310-00-982-5009	MS51943-44	96906 NUT, SELF-LOCKING	EA	3
143	37	PAFZZ	5340-00-741-1068	7411068	19207 MOUNT, RESILENT	EA	6
143	38	PFFZZ	5340-01-089-2988	12256083	19207 BRACKET, MOUNTING	EA	1
143	39	PAFZZ	5310-00-531-9120	7418962	19207 WASHER, FLAT	EA	3
143	40	PAFZZ	5305-00-726-2556	MS90726-169	96906 SCREW, CAP, HEXAGON	EA	3
143	41	PAFZZ	5315-00-010-6749	16-X-70	78500 KEY, WOODRUFF	EA	1
143	42	PAFZZ	3020-01-126-8444	2297-T-3816	78500 GEAR, SPEED DRIVE	EA	1
143	43	PAFZZ	5365-01-129-6849	1229-U-2829	78500 RING, RETAINING	EA	1
143	44	PAFZZ	4730-01-132-6848	A-2206-D-56	78500 FITTING, FILTER	EA	1

END OF FIGURE



TA 467880

Figure 144. Transfer Housing, Output Shaft, and Cover.

(1) ILLUS.	(2) (a) FIG. NO.	(3) (b) ITEM NO.	(4) SMR CODE	(5) NATIONAL STOCK NUMBER	(6) PART NUMBER	(7) FSCM	(8) DESCRIPTION USABLE ON CODE	(9) U/M	(10) QTY INC IN UNIT
GROUP 0801 TRANSFER CASE ASSEMBLY									
FIG.144 TRANSFER HOUSING, OUTPUT, SHAFT, AND COVER									
144	1	XAHZZ		3290-Y-233	78500		HOUSING,TRANSFER CASE	EA	1
144	2	PAHZZ	3110-00-293-8439	1828-S-149	78500		BEARING,BALL,ANNUALAR	EA	1
144	3	PBHZZ	2520-01-127-1676	A3297-K-63	78500		SHAFT ASSEMBLY,TRANSFER CASE	EA	1
144	4	PAHZZ	3110-00-100-0305	394A	78500		CUP,TAPERED ROLLER	EA	1
144	5	PAHZZ	3110-00-100-0231	441294	24617		CONE AND ROLLER	EA	1
144	6	PBHZZ	2520-01-127-2625	3297-L-64	78500		SHAFT,TRANSFER CASE	EA	1
144	7	PBHZZ	3020-01-142-8090	3892-A-4473	78500		GEAR,HELICAL	EA	1
144	8	PAHZZ	3110-01-143-9242	39578	78500		CONE AND ROLLER	EA	1
144	9	PAHZZ	3110-00-143-7586	39520	78500		CUP,TAPERED ROLLER	EA	1
144	10	PAHZZ	5306-01-084-5389	S-2712-1	78500		BOLT,MACHINE	EA	19
144	11	PAHZZ	5310-00-411-5241	1229-E-1513	78500		WASHER,FLAT	EA	19

END OF FIGURE

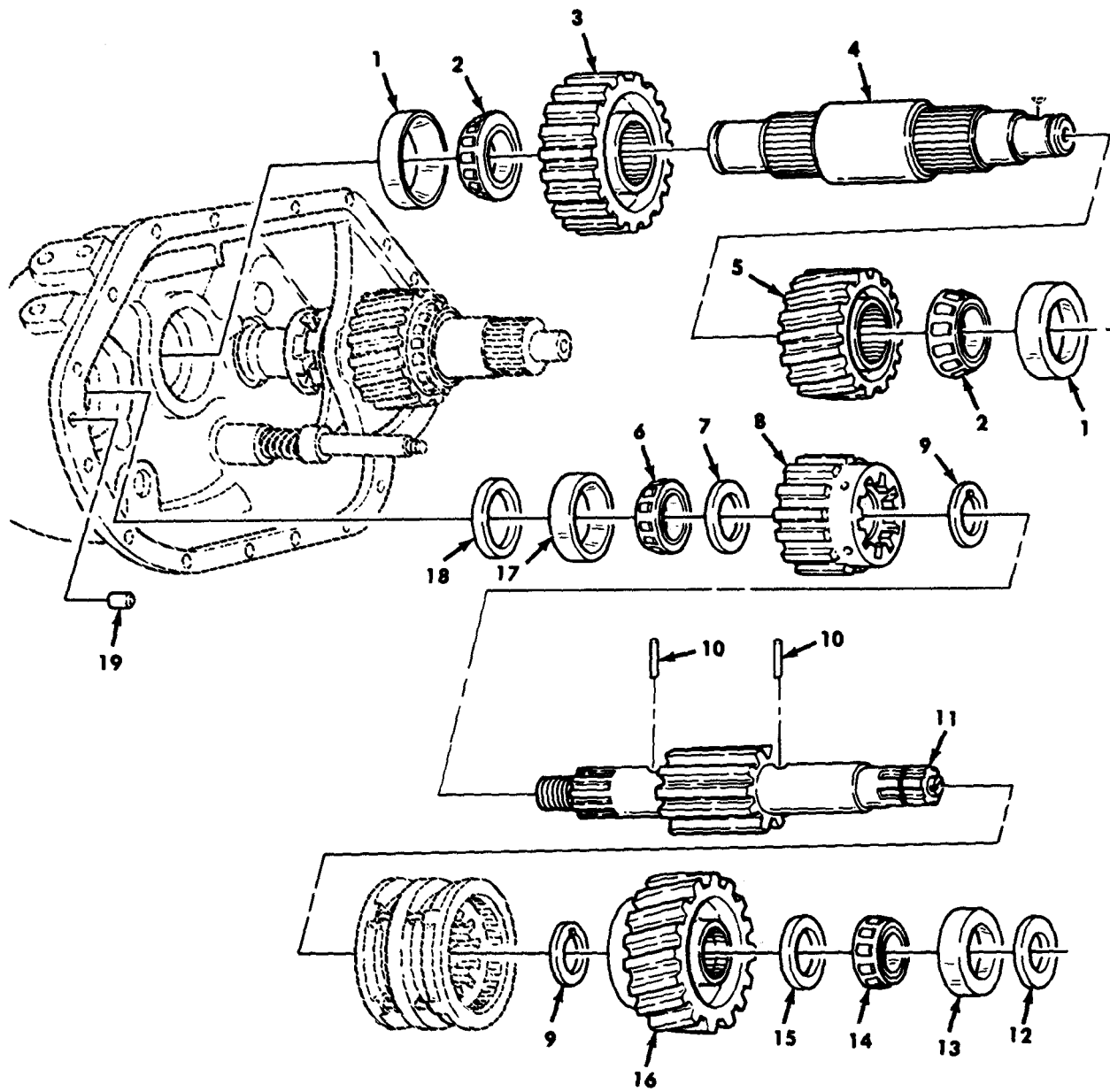

TA 467881

Figure 145. Transfer Housing Input and Intermediate Drive Shafts.

(1) ILLUS.	(2)	(3)	(4)	(5)	(6)	(7)	(8)	
(a) FIG. NO.	(b) ITEM NO.	SMR CODE	NATIONAL STOCK NUMBER	PART NUMBER	FSCM	DESCRIPTION USABLE ON CODE	U/M	QTY INC IN UNIT
GROUP 0801 TRANSFER CASE ASSEMBLY FIG.145 TRANSFER HOUSING INPUT AND INTERMEDIATE DRIVE SHAFTS								
145	1	PAHZZ	3110-00-227-4667	HM807010	60038	CUP,TAPERED ROLLER	EA	2
145	2	PAHZZ	3110-00-842-6572	HM807049	60038	CONE AND ROLLERS	EA	2
145	3	PBHZZ	3020-01-141-1554	3892-Y-4471	78500	GEAR,SPUR	EA	1
145	4	PBHZZ	2520-01-127-2336	3280-V-7536	78500	SHAFT,GEAR,TRANSFER CASE	EA	1
145	5	PBHZZ	3020-01-146-4198	3892-B-4474	78500	GEAR,SPUR	EA	1
145	6	PBHZZ	3110-00-519-7833	JM-207049	78500	CONE AND ROLLER	EA	1
145	7	PAHZZ	5310-01-145-3991	1229-U-2803	78500	WASHER,FLAT	EA	1
145	8	PBHZZ	3020-01-134-1015	A-3892-E- 4555	78500	GEAR,SPUR	EA	1
145	9	PAHZZ	5310-01-133-3614	1229-N-2796	78500	WASHER	EA	2
145	10	PFHZZ		1246-Q-615	78500	PIN	EA	2
145	11	PBHZZ	2520-01-127-2623	A-3297-T-72	78500	SHAFT,TRANSFER CASE	EA	1
145	12	PAHZZ	5310-01-141-8464	2221-B-2	78500	BAFFLE,OIL	EA	1
145	13	PAHZZ	3110-00-100-0316	454	78500	CUP,TAPERED,ROLLER	EA	1
145	14	PAHZZ	3110-00-101-0836	455S	78500	CONE AND ROLLER	EA	1
145	15	PAHZZ	3120-01-143-9249	1229-R-2800	78500	BEARING,WASHER,THRUST	EA	1
145	16	PAHZZ	2520-01-127-5766	A-3892-D- 4554	78500	GEAR AND BUSHING ASSEMBLY	EA	1
145	17	PAHZZ	2520-01-126-9365	JM-207010	78500	CUP TAPERED ROLLER	EA	1
145	18	PAHZZ	5365-01-133-0069	1244-Y-1585	78500	SPACER,RING	EA	1
145	19	PAHZZ	5315-01-143-4220	1846-M-351	78500	PIN,STRAIGHT,HEADLESS	EA	2

END OF FIGURE

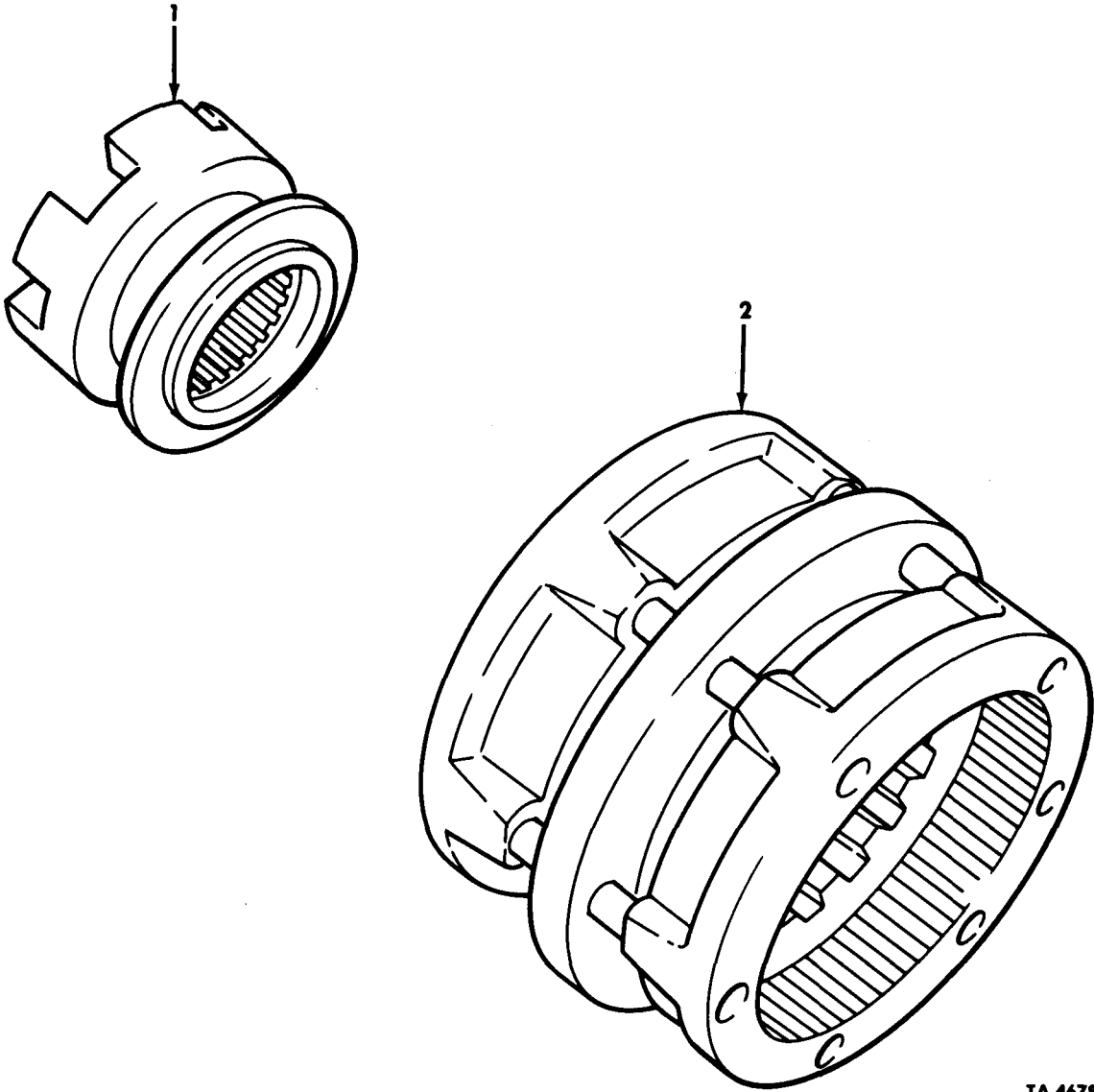

TA 467882

Figure 146. Transfer Clutch Assembly and Synchronizer Assembly.

(1) ILLUS.	(2)	(3)	(4)	(5)	(6)	(7)	(8)
(a) FIG. NO.	(b) ITEM NO.	SMR CODE	NATIONAL STOCK NUMBER	PART NUMBER	FSCM	DESCRIPTION USABLE ON CODE	U/M INC IN UNIT
GROUP 0802 CLUTCH AND CLUTCH CONTROLS FIG.146 TRANSFER CLUTCH ASSEMBLY AND SYNCHRONIZER ASSEMBLY							
146	1	PAHZZ	2520-01-127-6901	3107-E-31	78500	CLUTCH ASSEMBLY	EA 1
146	2	PAHZZ	2520-01-135-0085	A-3107-M-39	78500	SYNCHRONIZER ASSEMBLY	EA 1

END OF FIGURE

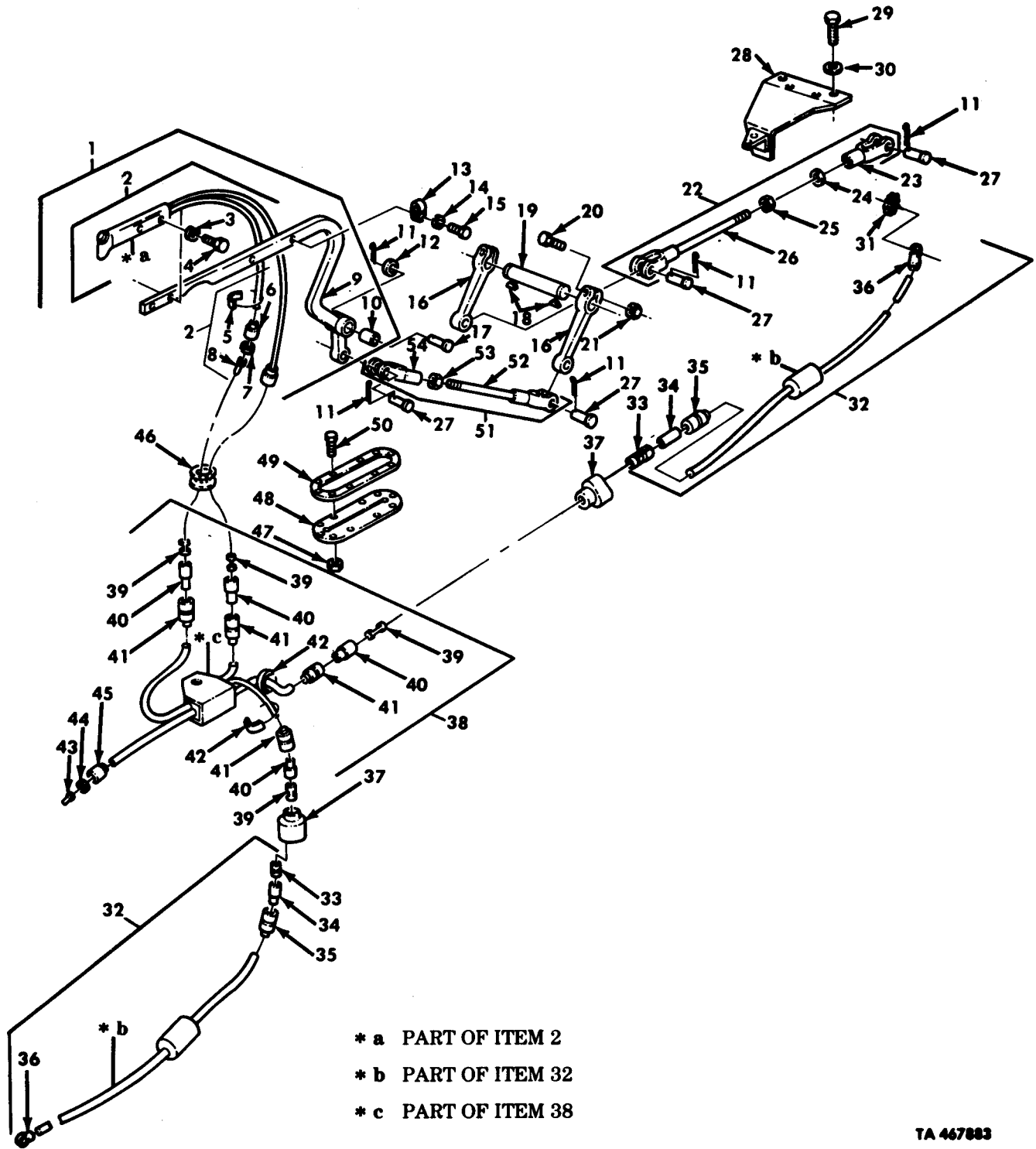
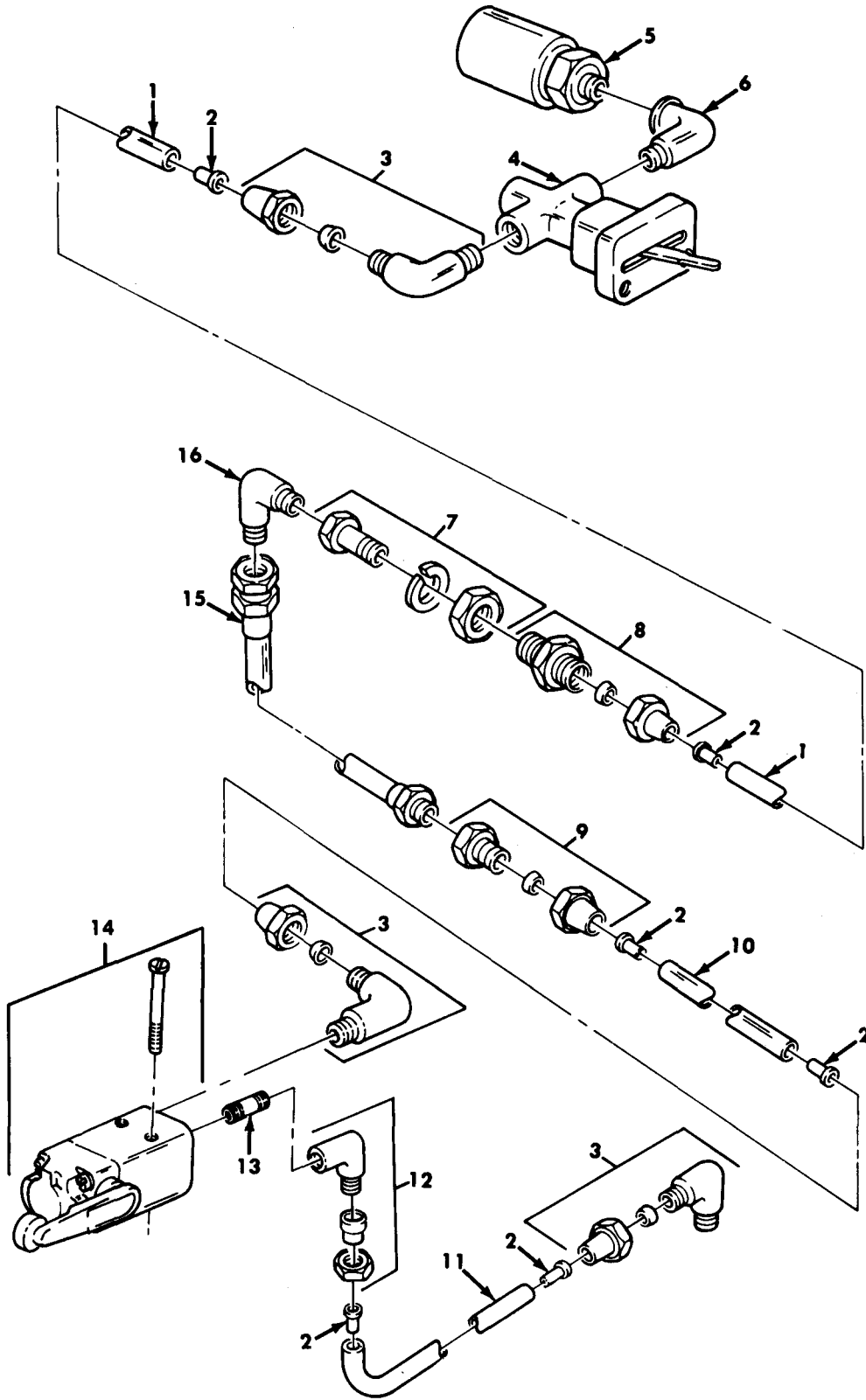

Figure 147. Transfer Controls.

(1) ILLUS. (a) FIG. NO.	(2) (b) ITEM NO.	(3) SMR CODE	(4) NATIONAL STOCK NUMBER	(5) PART NUMBER	(6) FSCM USABLE ON CODE	(7) DESCRIPTION	(8) QTY INC IN UNIT
GROUP 0803 GEAR SHIFT CONTROLS FIG.147 TRANSFER CONTROLS							
147	1	PAFFF	2520-01-123-9681	12277363	19207	LEVER,MANUAL CONTROL	EA 1
147	2	PAFFF	5930-01-141-8414	P-9838	81901	SWITCH,PUSH	EA 1
147	3	PAFZZ	5310-00-550-0284	MS35336-9	96906	WASHER,LOCK	EA 4
147	4	PAFZZ	5305-00-984-7356	MS35191-239	96906	SCREW,MACHINE	EA 4
147	5	PAFZZ	9905-00-752-4649	M43436/1-1	81349	BAND,MARKER	EA 2
147	6	PAFZZ	5935-00-691-5591	8724495	19207	SHELL,ELECTRICAL	EA 2
147	7	PAFZZ	5310-00-656-0067	8724497	19207	WASHER,SLOTTED	EA 2
147	8	PAFZZ	5999-00-926-3144	MS27148-3	96906	CONTACT,ELECTRICAL	EA 2
147	9	XAFZZ		12277362	19207	LEVER	EA 1
147	10	PAFZZ	3120-00-692-6153	66966R1	89346	BUSHING,SLEEVE	EA 1
147	11	PAOZZ	5315-00-012-0123	MS24665-355	96906	PIN,COTTER	EA 5
147	12	PAFZZ	5310-00-809-8533	MS27183-23	96906	WASHER,FLAT	EA 1
147	13	PAFZZ	5340-00-079-7837	MS21333-67	96906	CLAMP,LOOP	EA 2
147	14	PAFZZ	5310-00-045-3296	MS35338-43	96906	WASHER,LOCK	EA 2
147	15	PAFZZ	5305-00-855-0957	MS24629-46	96906	SCREW,TAPPING	EA 2
147	16	PAFZZ	2520-01-121-7744	12277094	19207	LEVER,REMOTE CONTROL	EA 2
147	17	PAFZZ	5315-01-008-7084	MS20392-10C91	96906	PIN,STRAIGHT,HEADED	EA 1
147	18	PAFZZ	5315-00-012-4533	MS35756-17	96906	KEY,WOODRUFF	EA 2
147	19	PAFZZ	3040-01-088-9401	12256551	19207	SHAFT,STRAIGHT	EA 1
147	20	PAFZZ	5305-00-269-2811	MS90726-67	96906	SCREW,CAP,HEXAGON	EA 2
147	21	PAFZZ	5310-00-814-0672	MS51943-36	96906	NUT,SELF-LOCKING	EA 2
147	22	PAFFF	5340-01-089-2991	12256547-2	19207	CLEVIS ASSEMBLY	EA 1
147	23	PAFZZ	5340-00-177-3957	MS35812-11	96906	CLEVIS,ROD END	EA 1
147	24	PAFZZ	5310-01-244-9142	12302875	19207	WASHER,FLAT	EA 1
147	25	PAFZZ	5310-00-192-5760	12302874	96906	NUT,SELF-LOCKING	EA 1
147	26	PAFZZ	3040-01-121-7741	12256548-2	19207	CONNECTING LINK	EA 1
147	27	PAFZZ	5315-00-140-1938	MS35810-6	96906	PIN,STRAIGHT,HEADED	EA 4
147	28	PAFZZ	5340-01-091-1608	12276939	19207	SUPPORT ASSEMBLY	EA 1
147	29	PAFZZ	5305-00-068-0511	MS90728-62	96906	SCREW,CAP,HEXAGON	EA 4
147	30	PAFZZ	5310-00-080-6004	MS27183-14	96906	WASHER,FLAT	EA 4
147	31	PAFZZ	5310-00-889-2527	MS45904-72	96906	WASHER,LOCK	EA 1
147	32	PAFFF	5961-01-180-5634	12302643	19207	SEMICONDUCTOR	EA 2
147	33	PAFZZ	5940-00-399-6676	8338564	19207	TERMINAL ASSEMBLY	EA 2
147	34	PAFZZ	5970-00-833-8562	8338562	19207	INSULATOR,BUSHING	EA 2
147	35	PAFZZ	5935-00-833-8561	8338561	19207	SHELL,ELECTRICAL	EA 2
147	36	PAFZZ	5940-00-892-3151	MS35436-9	96906	TERMINAL,LUG	EA 2
147	37	PAFZZ	5935-00-900-6281	MS27147-1	96906	ADAPTER,CONNECTOR	EA 2
147	38	PAFFF	5910-01-121-7603	12277240	19207	CAPACITOR WITH LEAD	EA 1
147	39	PAFZZ	5940-00-399-6676	8338564	19207	TERMINAL ASSEMBLY	EA 4
147	40	PAFZZ	5970-00-833-8562	8338562	19207	INSULATOR,BUSHING	EA 4
147	41	PAFZZ	5975-00-660-5962	8724494	19207	CABLE NIPPLE,ELECTRICAL	EA 4

(1) ILLUS. (a) FIG. NO.	(2) (b) ITEM NO.	(3) SMR CODE	(4) NATIONAL STOCK NUMBER	(5) PART NUMBER	(6) FSCM	(7) DESCRIPTION USABLE ON CODE	(8) QTY INC IN UNIT
147	42	PAFZZ	9905-00-752-4649	M43436/1-1	81349	BAND, MARKER	EA 5
147	43	PAFZZ	5999-00-926-3144	MS27148-3	96906	CONTACT, ELECTRICAL	EA 1
147	44	PAFZZ	5310-00-656-0067	8724497	19207	WASHER, SLOTTED	EA 1
147	45	PAFZZ	5935-00-691-5591	8724495	19207	SHELL, ELECTRICAL	EA 1
147	46	PAFZZ	5325-00-263-6651	TD97203	59875	GROMMET, NONMETALLIC	EA 1
147	47	PAFZZ	5310-00-208-1918	AN365- 1024A	21450	NUT, SELF-LOCKING	EA 10
147	48	PAFZZ	5330-01-089-2992	12256552	19207	SEAL	EA 1
147	49	PAFZZ	5330-01-089-3046	12256555	19207	GASKET	EA 1
147	50	PAFZZ	5306-00-044-0502	440502	21450	BOLT, MACHINE	EA 10
147	51	PAFFF	5340-01-089-2990	12256547-1	19207	CLEVIS ASSEMBLY	EA 1
147	52	PAFZZ	5340-00-177-3957	MS35812-11	96906	CLEVIS, ROD END	EA 1
147	53	PAFZZ	5310-00-891-1733	MS35691-38	96906	NUT, PLAIN, HEXAGON	EA 1
147	54	PAFZZ	3040-01-121-7742	12256548-1	19207	CONNECTING LINK	EA 1

END OF FIGURE



TA 467884

Figure 148. Transfer Air Control Lines.

(1) ILLUS.	(2)	(3)	(4)	(5)	(6)	(7)	(8)
(a) FIG. NO.	(b) ITEM NO.	SMR CODE	NATIONAL STOCK NUMBER	PART NUMBER	FSCM	DESCRIPTION USABLE ON CODE	U/M INC IN UNIT
GROUP 0803 GEAR SHIFT CONTROLS FIG.148 TRANSFER AIR CONTROL LINES							
148	1	MOOZZ		CPR104420-	19207	HOSE MAKE FROM TUBING, P/N 3-4006 2-18	EA 1
148	2	PAOZZ	4730-01-079-8821	CPR102321-1	19207	INSERT,TUBE FITTING	EA 6
148	3	PAOZZ	4730-00-287-1604	6-2 120202BA	81343	ELBOW	EA 3
148	4	PAOZZ	2530-00-832-8077	10924753	19207	VALVE,AIR CONTROL	EA 1
148	5	PAOZZ	5930-00-453-9367	11609301	19207	SWITCH,PRESSURE	EA 1
148	6	PAOZZ	4730-00-053-0266	MS51952-1	96906	ELBOW,PIPE	EA 1
148	7	PAOZZ	4730-00-278-6318	8328782	19207	COUPLING,PIPE	EA 1
148	8	PAOZZ	4730-00-069-1186	MS39179-5	96906	ADAPTER,STRAIGHT,PIPE	EA 1
148	9	PAOZZ	4730-00-277-8770	6-6 120103BA	81343	ADAPTER,STRAIGHT,PIPE	EA 1
148	10	MOOZZ		CPR104420-	19207	HOSE MAKE FROM TUBING, P/N 3-4006 2-45	EA 1
148	11	MOOZZ		CPR104420-	19207	HOSE MAKE FROM TUBING, P/N 3-4006 2-26	EA 1
148	12	PAOZZ	4730-00-289-4052	6-2 120203BA	81343	ELBOW	EA 1
148	13	PAOZZ	4730-00-196-1966	MS51846-13	96906	NIPPLE,PIPE	EA 1
148	14	PAOZZ	4820-01-187-9542	LSC-3270-	97902	VALVE,LINEAR	EA 1
148	15	PAOZZ	4720-01-107-9939	12256272	19207	HOSE ASSEMBLY,NONMETALLIC	EA 1
148	16	PAOZZ	4730-00-812-7999	MS51504A6	96906	ELBOW	EA 1

END OF FIGURE

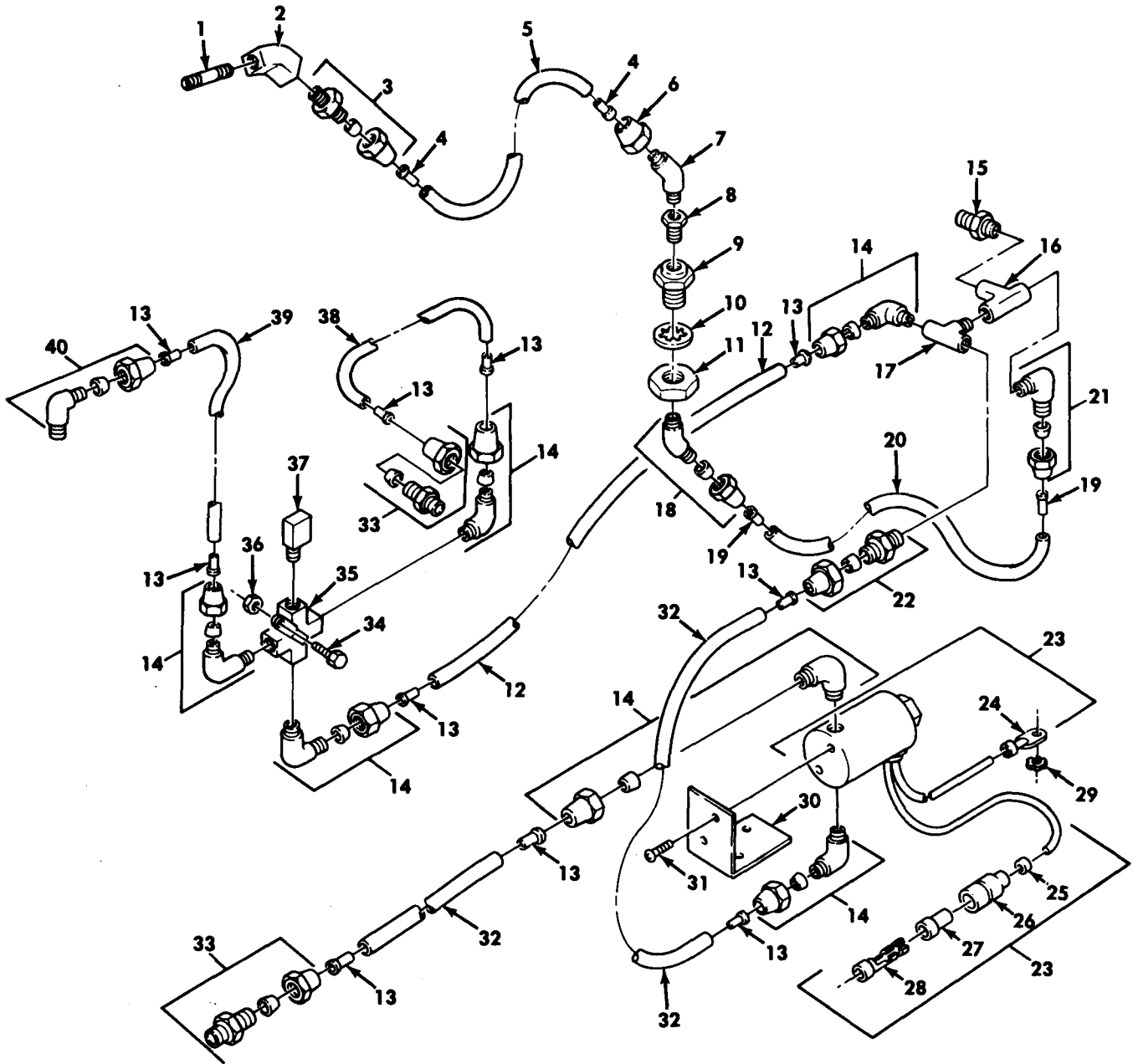

TA 467885

Figure 149. Transfer Air-Actuated Controls and Interlock Valve.

(1) ILLUS. (a) FIG. NO.	(2) (b) ITEM NO.	(3) SMR CODE	(4) NATIONAL STOCK NUMBER	(4) PART NUMBER	(5) FSCM	(6) DESCRIPTION USABLE ON CODE	(7) U/M	(8) QTY INC IN UNIT
GROUP 0803 GEAR SHIFT CONTROLS FIG.149 TRANSFER AIR-ACTUATED CONTROLS AND INTERLOCK VALVE								
149	1	PAOZZ	4730-00-196-1964	MS51846-10	96906	NIPPLE,PIPE	EA	1
149	2	PAOZZ	4730-01-193-7684	9409919	24617	ELBOW,PIPE	EA	1
149	3	PAOZZ	4730-00-933-2928	4-2 120103BA	81343	ADAPTER	EA	1
149	4	PAOZZ	4730-00-132-4588	HO-159-4	79416	INSERT,TUBE,FITTING	EA	2
149	5	MOOZZ		CPR104420-1-6	19207	HOSE MAKE FROM HOSE, P/N CPR104420-1	EA	1
149	6	PAOZZ	4730-00-011-6452	MS39166-3	96906	NUT,TUBE COUPLING	EA	1
149	7	PAOZZ	4730-01-202-3351	7336402-1	19207	ELBOW	EA	1
149	8	PAOZZ	4730-00-180-5038	444026	24617	BUSHING,PIPE	EA	1
149	9	PAOZZ	4730-00-421-3924	7339982	19207	ADAPTER,STRAIGHT,PIPE	EA	1
149	10	PAOZZ	5310-00-582-6714	MS35333-49	96906	WASHER,LOCK	EA	1
149	11	PAOZZ	5310-00-241-0157	5331179	19207	NUT,PLAIN,HEXAGON	EA	1
149	12	MOOZZ		CPR104420-2-55	19207	HOSE MAKE FROM HOSE, P/N 3-4006	EA	1
149	13	PAOZZ	4730-01-079-8821	CPR102321-1	19207	INSERT,TUBE FITTING	EA	10
149	14	PAOZZ	4730-00-069-1187	6-4 120202BA (LONG NUT)	81343	ELBOW	EA	6
149	15	PAOZZ	4730-01-122-0245	443987	24617	NIPPLE	EA	1
149	16	PAOZZ	4730-01-092-6442	444120	21450	TEE,PIPE	EA	1
149	17	PAOZZ	4730-00-088-8666	444134	19207	TEE,PIPE	EA	1
149	18	PAOZZ	4730-01-117-1614	8-6 120302BA	81343	ELBOW	EA	1
149	19	PAOZZ	4730-01-032-6038	CPR102321-4	19207	INSERT,TUBE FITTING	EA	2
149	20	MOOZZ		CPR104420-3-44	19207	HOSE MAKE FROM HOSE, P/N C608	EA	1
149	21	PAOZZ	4730-00-409-7854	8-4 120202BA	81343	ELBOW	EA	1
149	22	PAOZZ	4730-00-069-1186	MS39179-5	96906	ADAPTER,STRAIGHT,PIPE	EA	1
149	23	PAOOO	2520-01-136-7640	ESM-3302-S-26021	97902	INTERLOCK VALVE	EA	1
149	24	PAOZZ	5940-00-892-3151	MS35436-9	96906	TERMINAL,LUG	EA	1
149	25	PAOZZ	9905-01-013-8723	M43436/3-1	81349	BAND,MARKER	EA	2
149	26	PAOZZ	5975-00-660-5962	8724494	19207	NIPPLE,ELECTRICAL	EA	1
149	27	PAOZZ	5970-00-833-8562	8338562	19207	INSULATOR,BUSHING	EA	1
149	28	PAOZZ	5940-00-399-6676	8338564	19207	TERMINAL	EA	1
149	29	PAOZZ	5310-00-061-1258	MS45904-76	96906	WASHER,LOCK	EA	1
149	30	PAOZZ	5340-01-123-1333	12277361	19207	BRACKET,ANGLE	EA	1
149	31	PAOZZ	5305-00-088-9044	MS35207-260	96906	SCREW,MACHINE	EA	2
149	32	MOOZZ		CPR104420-2-15	19207	HOSE MAKE FROM HOSE, P/N 3-4006	EA	2
149	33	PAOZZ	4730-00-837-1177	6-8 120102BA	81343	ADAPTER,STRAIGHT,PIPE	EA	2
149	34	PAOZZ	5305-00-269-2804	MS90726-61	96906	SCREW,CAP,HEXAGON UOC:DAA,DAB,DAC,DAD,DAE,DAF,DAG,DAH,DAJ,DAK, DAQ,DAR,DAW,DAX,V06,V07,V12,V13,V14,V15, V16,V17,V19,V20,V21,V22,V24,V25	EA	1
149	34	PAOZZ	5305-00-269-3238	MS90727-62	96906	SCREW,CAP,HEXAGON UOC:DAL,DAV,V18,V39	EA	1

(1) ILLUS. (a) FIG. NO.	(2) (b) ITEM NO.	(3) SMR CODE	(4) NATIONAL STOCK NUMBER	(5) PART NUMBER	(6) FSCM	(7) DESCRIPTION USABLE ON CODE	(8) QTY INC IN UNIT
149	35	PAOZZ	4730-01-112-6561	11669082	19207	CROSS,PIPE	EA 1
149	36	PAOZZ	5305-00-269-2804	MS51943-36	96906	NUT SELF-LOCKING	EA 1
149	37	PAOZZ	4730-01-107-9692	12255985	19207	ELBOW,DOUBLE PIPE	EA 1
149	38	MOOZZ		CPR104420- 2-17	19207	HOSE MAKE FROM TUBING, P/N3-4006	EA 1
149	39	MOOZZ		CPR104420- 2-24	19207	HOSE MAKE FROM TUBING, P/N3-4006	EA 1
149	40	PAOZZ	4730-00-943-8051	6-2 120202BA	81343	ELBOW	EA 1

END OF FIGURE

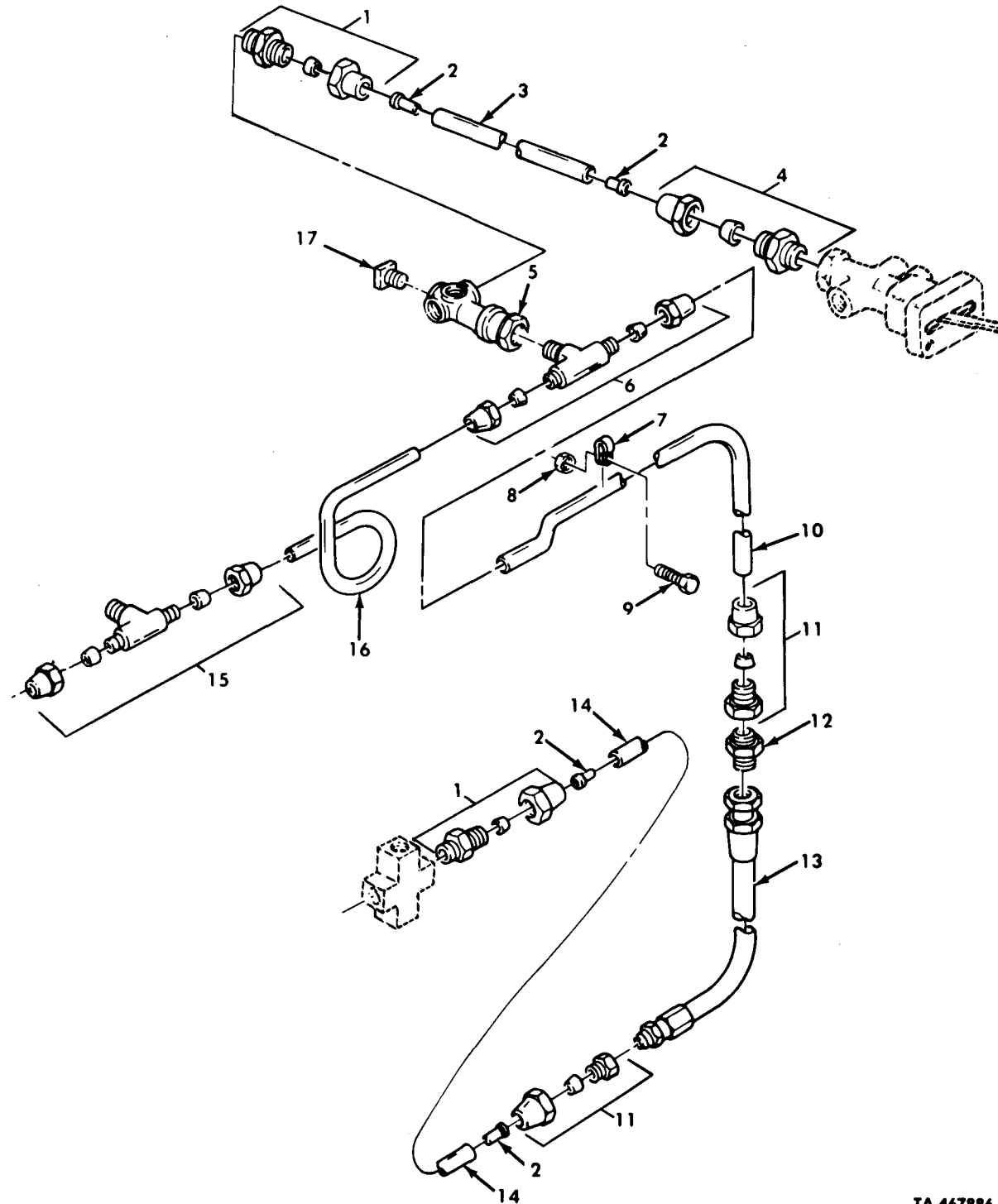

TA 467886

Figure 150. Transfer Air-Actuated Controls and Manifold Fitting.

(1) ILLUS. (a) FIG. NO.	(2) (b) ITEM NO.	(3) SMR CODE	(4) NATIONAL STOCK NUMBER	(5) PART NUMBER	(6) FSCM	(7) DESCRIPTION USABLE ON CODE	(8) QTY INC IN UNIT
GROUP 0803 GEAR SHIFT CONTROLS FIG.150 TRANSFER AIR-ACTUATED CONTROLS AND MANIFOLD FITTING							
150	1	PAOZZ	4730-00-069-1186	MS39179-5	96906	ADAPTER, STRAIGHT, PIPE	EA 2
150	2	PAOZZ	4730-01-079-8821	CPR102321-1	19207	INSERT, TUBE FITTING	EA 4
150	3	MOOZZ		CPR104420- 2-30	19207	HOSE MAKE FROM TUBING, P/N 3-4006	EA 1
150	4	PAOZZ	4730-00-142-3075	6-2 120102BA	81343	ADAPTER, STRAIGHT, PIPE	EA 1
150	5	PAOZZ	2530-00-753-9300	7539300	19207	CONNECTOR TEE	EA 1
150	6	PAOZZ	4730-00-494-6580	6-6-4 120425BA	81343	TEE	EA 1
150	7	PAOZZ	5340-00-809-1492	310-8	56232	CLAMP, LOOP	EA 1
150	8	PAOZZ	5310-00-877-5796	MS21044-N4	96906	NUT, SELF-LOCKING	EA 1
150	9	PAOZZ	5305-00-267-8953	MS90727-5	96906	SCREW, CAP, HEXAGON	EA 1
150	10	PAOZZ	4710-01-123-4576	12256261	19207	TUBING, BENT, METALLIC	EA 1
150	11	PAOZZ	4730-00-277-8770	MS39181-4	96906	ADAPTER, STRAIGHT, PIPE	EA 2
150	12	PAOZZ	4730-00-322-8457	MS51500 A6-6	96906	ADAPTER, STRAIGHT, PIPE	EA 1
150	13	PAOZZ	4720-01-107-9939	12256272	19207	HOSE ASSEMBLY, NONMETALLIC	EA 1
150	14	MOOZZ		CPR104420- 2-64	19207	HOSE MAKE FROM TUBING, P/N 3-4006	EA 1
150	15	PAOZZ	4730-00-782-5461	6-6-2 120425BA	81343	TEE	EA 1
150	16	PAOZZ	4710-01-125-3608	12256262	19207	TUBE, BENT, METALLIC	EA 1
150	17	PAOZZ	4730-00-221-2137	WW-P-471 ACABCB	81348	PLUG, PIPE	EA 2

END OF FIGURE

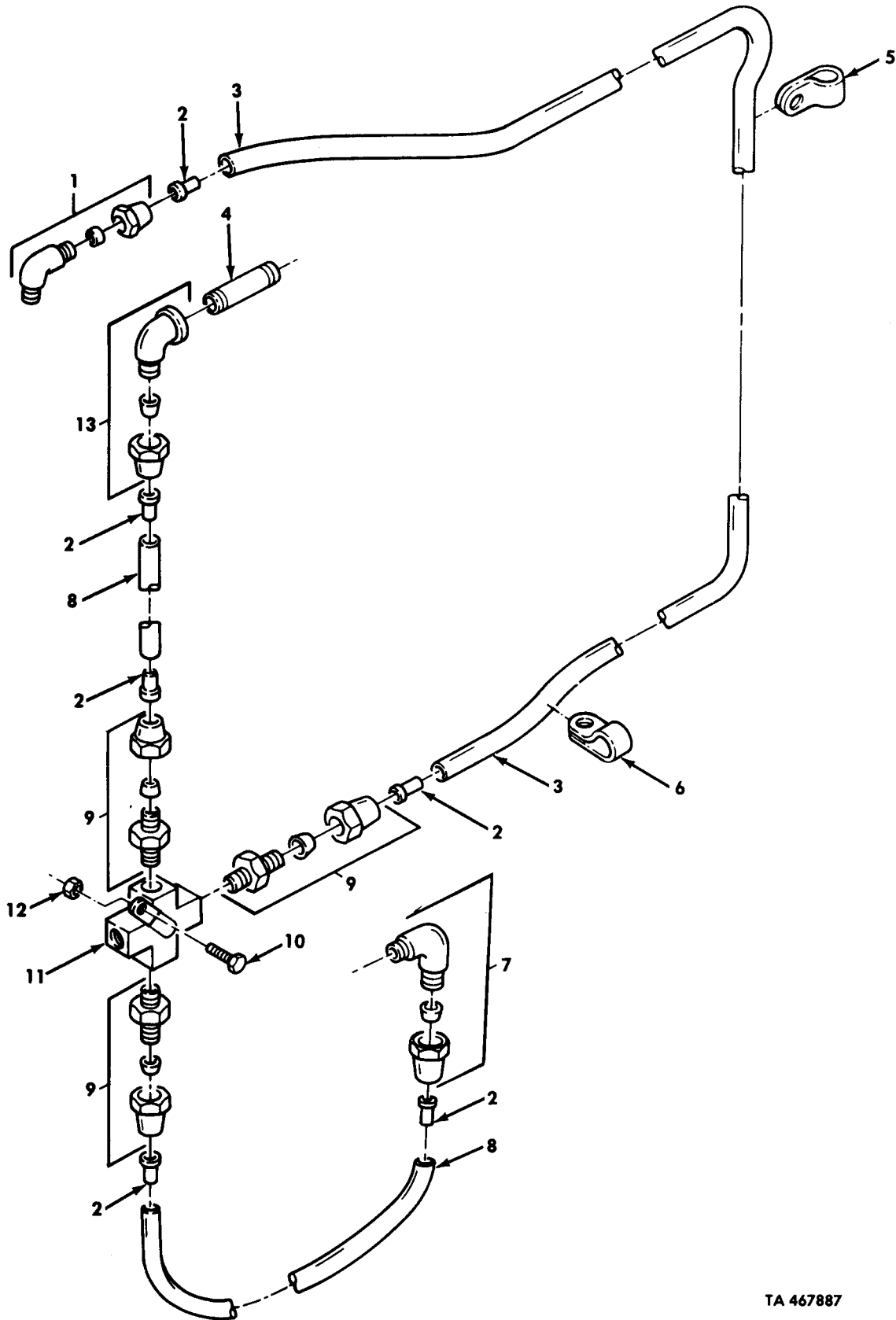

TA 467887

Figure 151. Transfer Air-Actuated Controls.

(1) ILLUS. (a) FIG. NO.	(2) (b) ITEM NO.	(3) SMR CODE	(4) NATIONAL STOCK NUMBER	(5) PART NUMBER	(6) FSCM	(7) DESCRIPTION USABLE ON CODE	(8) QTY INC IN UNIT
GROUP 0803 GEAR SHIFT AND CONTROLS FIG.151 TRANSFER AIR ACTUATED CONTROLS							
151	1	PAOZZ	4730-00-069-1187	6-4 120202BA	81343	ELBOW,PIPE UOC:DAA,DAB,DAE,DAF,DAG,DAH,DAL,DAQ,DAR, DAW,DAX,V06,V07,V12,V13,V14,V15,V19,V20, V21,V22	EA 1
151	1	PAOZZ	4730-00-701-7677	MS39185-1	96906	ELBOW,PIPE UOC:DAC,DAD,DAJ,DAK,DAL,DAV,V16,V17,V18,V24 V25,V39	EA 1
151	2	PAOZZ	4730-01-079-8821	CPR102321-1	19207	INSERT,TUBE FITTING	EA 6
151	3	MOOZZ		CPR104220- 2-146	19207	HOSE MAKE FROM TUBING,P/N 3-4006 UOC:DAA,DAB,DAX,DAW,V12,V13,V14,V15	EA 1
151	3	MOOZZ		CPR104420- 2-159	19207	HOSE MAKE FROM TUBING,P/N 3-4006 UOC:DAE,DAF,DAG,DAH,DAQ,DAR,V06,V07,V19,V20, V21,V22	EA 1
151	3	MOOZZ		CPR104420- 2-172	19207	HOSE MAKE FROM TUBING,P/N 3-4006 UOC:DAL,V18	EA 1
151	3	MOOZZ		CPR104420- 2-174	19207	HOSE MAKE FORM TUBING,P/N 3-4006 UOC:DAC,DAD,DAJ,DAK,DAV,V16,V17,V24,V25,V39	EA 1
151	4	PAOZZ	4730-00-196-1964	142851	24617	NIPPLE,PIPE	EA 1
151	5	PAOZZ	5340-00-151-9651	MS21333-129	96906	CLAMP,LOOP	EA 2
151	6	PAOZZ	5340-01-197-7597	7529133-7	19207	CLAMP,LOOP	EA 1
151	7	PAOZZ	4730-00-069-1187	MS39182-3	96906	ELBOW,PIPE	EA 1
151	8	MOOZZ		CPR104420- 2-24	19207	HOSE MAKE FROM TUBING,P/N 3-4006	EA 2
151	9	PAOZZ	4730-00-069-1186	MS39179-5	96906	ADAPTER,STRAIGHT,PIPE	EA 3
151	10	PAOZZ	5305-00-269-2804	MS90726-61	96906	SCREW,CAP,HEXAGON	EA 1
151	11	PAOZZ	4730-01-112-6561	11669082	19207	CROSS,PIPE	EA 1
151	12	PAOZZ	5310-00-814-0672	MS51943-36	96906	NUT,SELF-LOCKING	EA 1
151	13	PAOZZ	4730-00-289-4052	6-2 120203BA	81343	ELBOW,PIPE	EA 1

END OF FIGURE

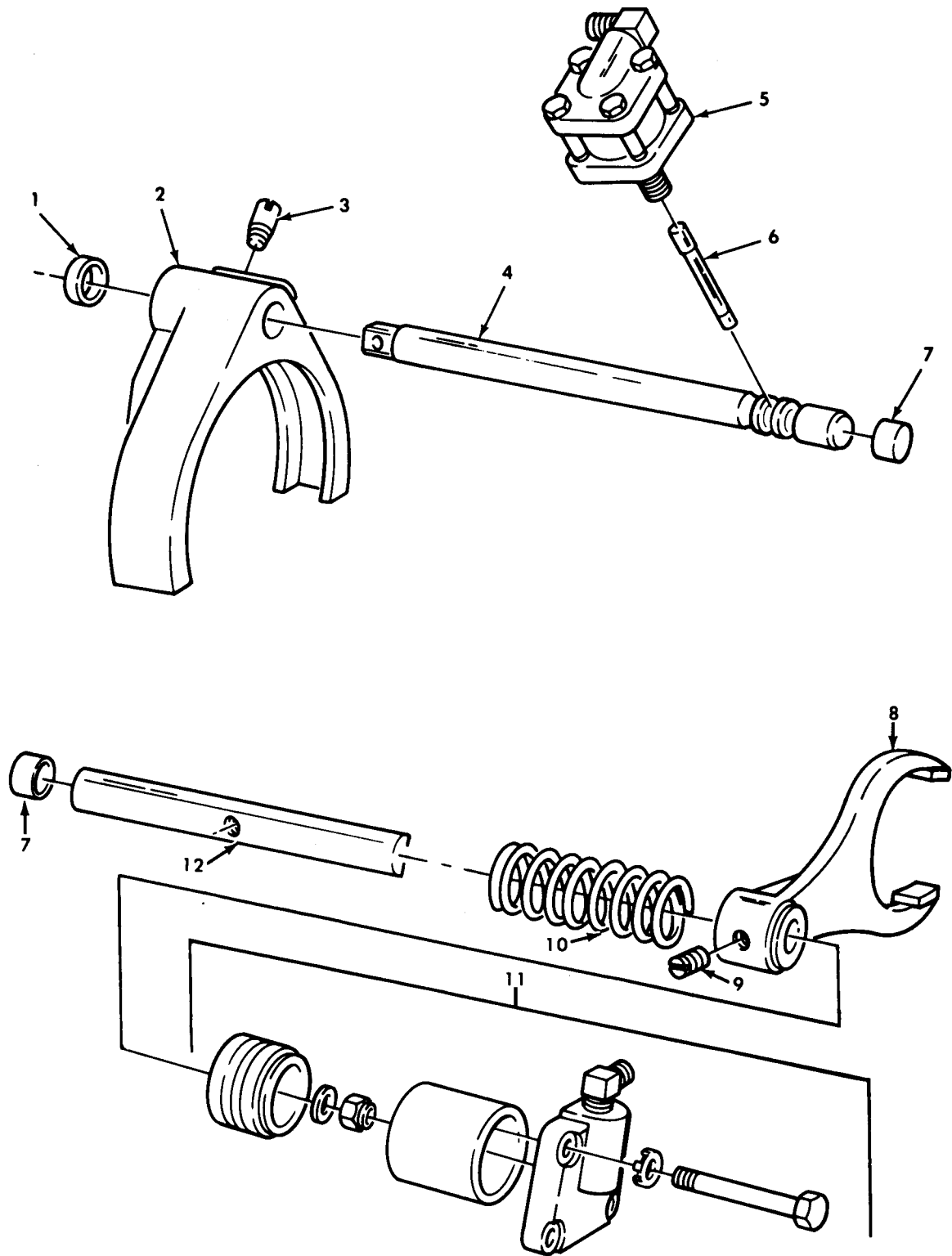
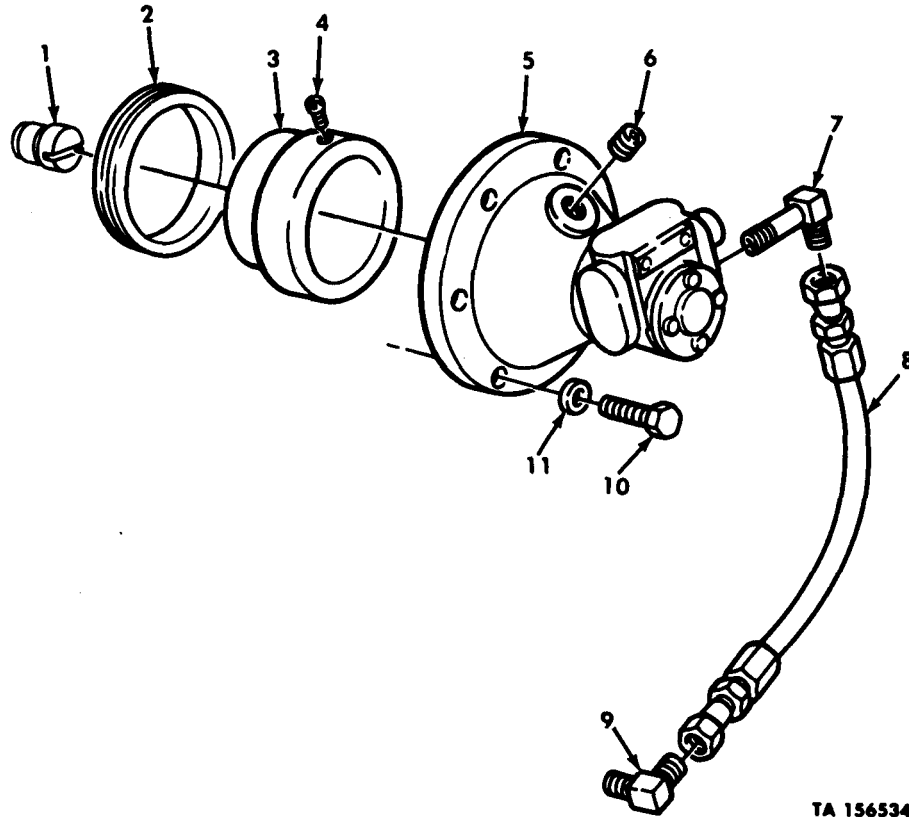

Figure 152. Transfer Shift Mechanisms.

(1) ILLUS. (a) FIG. NO.	(2) (b) ITEM NO.	(3) SMR CODE	(3) NATIONAL STOCK NUMBER	(4) PART NUMBER	(5) FSCM	(6) DESCRIPTION USABLE ON CODE	(7) U/M	(8) QTY INC IN UNIT
GROUP 0803 GEAR SHIFT CONTROLS FIG.152 TRANSFER SHIFT MECHANISMS								
152	1	PAHZZ	5330-01-132-8346	A-1205-P- 1758	78500	SEAL,PLAIN ENCASED	EA	1
152	2	PAHZZ	2520-01-136-8717	3296-C-107	78500	FORK,HI-LO SHIFT	EA	1
152	3	PAHZZ	5305-01-142-2793	26X-235	78500	SETSCREW	EA	1
152	4	PAHZZ	3040-01-134-1318	2244-Z-26	78500	SHAFT,STRAIGHT	EA	1
152	5	PAFZZ	2520-01-134-0899	A-3261-D- 290	78500	INTERLOCK CYLINDER	EA	1
152	6	PAHZZ	2520-01-134-7657	2244-D-30	78500	LOCK,PUSHROD	EA	1
152	7	PAHZZ	5340-00-752-1372	1850-Z-78	78500	PLUG,EXPANSION	EA	2
152	8	PAHZZ	2520-01-136-8718	3296-V-74	78500	FORK,FRONT DECLUTCH	EA	1
152	9	PAHZZ	5305-01-142-2794	26X-230	78500	SETSCREW	EA	1
152	10	PAHZZ	5360-01-147-4787	2258-P-640	78500	SPRING	EA	1
152	11	PAFZZ	2520-01-149-1111	A-3261-S- 253	78500	CYLINDER ASSEMBLY	EA	1
152	12	PAHZZ	2520-01-136-8719	2244-Y-25	78500	SHAFT,DECLUTCH	EA	1

END OF FIGURE



TA 156534

Figure 153. Transfer Oil Pump and Related Parts.

(1) ILLUS. (a) FIG. NO.	(2) (b) ITEM NO.	(3) SMR CODE	(4) NATIONAL STOCK NUMBER	(5) PART NUMBER	(6) FSCM	(7) DESCRIPTION USABLE ON CODE	(8) QTY INC IN UNIT
						GROUP 0804 LUBRICATION, COOLING OR HYDRAULIC COMPONENTS FIG. 153 TRANSFER OIL PUMP AND RELATED PARTS	
153	1	PAFZZ	2520-01-142-1979	2297-J-3832	78500	BUTTON, PUMP, DRIVE UOC: DAA, DAB, DAC, DAD, DAE, DAF, DAG, DAH, DAJ, DAK, DAL, DAQ, DAR, DAV, DAW, DAX, V06, V07, V12, V13, V14, V16, V17, V18, V19, V20, V21, V22, V25, V39	EA 1
153	2	PAFZZ	5330-01-126-0565	1205-Y-1663	78500	SEAL UOC: DAA, DAB, DAC, DAD, DAE, DAF, DAG, DAH, DAJ, DAK, DAQ, DAR, DAV, DAW, DAX, V06, V07, V12, V13, V14, V15, V16, V17, V19, V20, V21, V22, V24, V25, V39	EA 1
153	3	PAFZZ	3040-01-134-3605	2207-K-11	78500	COLLAR, SHAFT UOC: DAA, DAB, DAC, DAD, DAE, DAF, DAG, DAH, DAJ, DAK, DAQ, DAR, DAV, DAW, DAX, V06, V07, V12, V13, V14, V05, V16, V17, V19, V20, V21, V22, V24, V25, V39	EA 1
153	4	PAFZZ	5305-01-142-2792	S-853	78500	SETScrew UOC: DAA, DAB, DAC, DAD, DAE, DAF, DAG, DAH, DAJ, DAK, DAQ, DAR, DAV, DAW, DAX, V06, V07, V12, V13, V14, V15, V16, V17, V19, V20, V21, V22, V24, V25, V39	EA 1
153	5	PAFZZ	2815-01-136-8720	A-3303-J-10	78500	OIL PUMP ASSEMBLY UOC: DAA, DAB, DAC, DAD, DAE, DAF, DAG, DAH, DAJ, DAK, DAQ, DAR, DAV, DAW, DAX, V06, V07, V12, V13, V14, V15, V16, V17, V18, V19, V20, V21, V22, V24, V25, V39	EA 1
153	6	PAFZZ	5365-01-129-6777	P-26-C	78500	PLUG, MACHINE HEAD UOC: DAA, DAB, DAC, DAD, DAE, DAF, DAG, DAH, DAJ, DAK, DAQ, DAR, DAV, DAW, DAX, V06, V07, V12, V13, V14, V15, V16, V17, V18, V19, V20, V21, V22, V24, V25, V39	EA 1
153	7	PAFZZ	4730-01-127-7346	2206-J-88	78500	ELBOW UOC: DAA, DAB, DAC, DAD, DAE, DAF, DAG, DAH, DAJ, DAK, DAQ, DAR, DAV, DAW, DAX, V06, V07, V12, V13, V14, V15, V16, V17, V19, V20, V21, V22, V24, V25, V39	EA 1
153	8	PAFZZ	4720-01-126-9555	A-2296-C-81	78500	HOSE ASSEMBLY, NONMETALLIC UOC: DAA, DAB, DAC, DAD, DAE, DAF, DAG, DAH, DAJ, DAK, DAQ, DAR, DAV, DAW, DAX, V06, V07, V12, V13, V14, V15, V16, V17, V19, V20, V21, V22, V24, V25, V39	EA 1
153	9	PAFZZ	4730-01-134-6988	2206-F-58	78500	ELBOW, PIPE TO TUBE UOC: DAA, DAB, DAC, DAD, DAE, DAF, DAG, DAH, DAJ, DAK, DAQ, DAR, DAV, DAW, DAX, V06, V07, V12, V13, V14, V15, V16, V17, V19, V20, V21, V22, V24, V25, V39	EA 1
153	10	PAFZZ	5305-00-338-5162	S-2710-1-C	78500	SCREW, SPECIAL UOC: DAA, DAB, DAC, DAD, DAE, DAF, DAG, DAH, DAJ, DAK, DAQ, DAR, DAV, DAW, DAX, V06, V07, V12, V13, V14, V15, V16, V17, V19, V20, V21, V22, V24, V25, V39	EA 6
153	11	PAFZZ	5310-01-133-3613	1229-E- 1513C	78500	WASHER UOC: DAA, DAB, DAC, DAD, DAE, DAF, DAG, DAH, DAJ, DAK, DAQ, DAR, DAV, DAW, DAX, V06, V07, V12, V13, V14, V15, V16, V17, V19, V20, V21, V22, V24, V25, V39	EA 6

END OF FIGURE

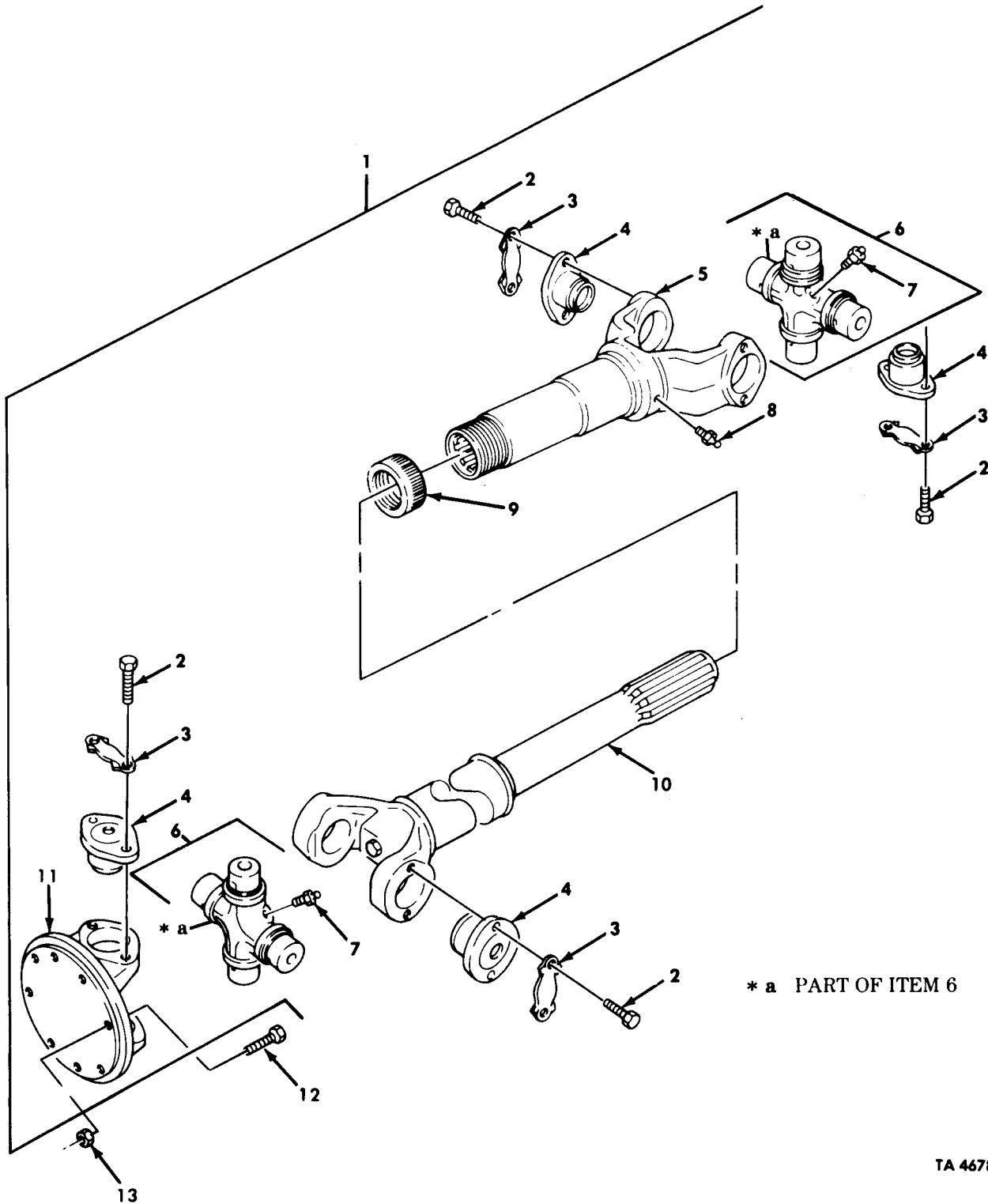
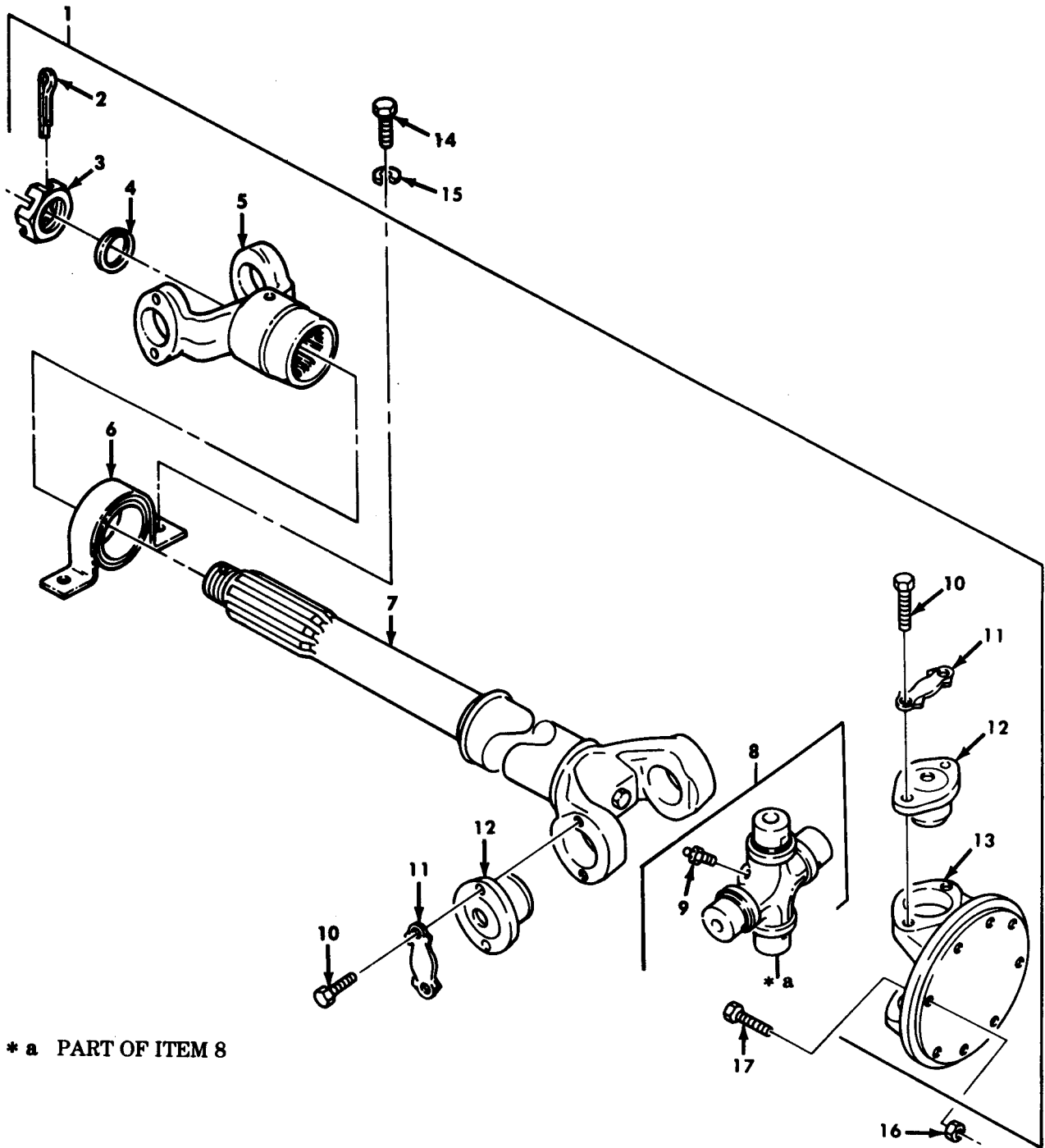

Figure 154. Propeller Shaft Assembly, Front Axle to Transfer Shaft.

(1) ILLUS.	(2) (a) (b) FIG. ITEM NO. NO.	(3) SMR CODE	(4) NATIONAL STOCK NUMBER	(5) PART NUMBER	(6) FSCM	(7) DESCRIPTION USABLE ON CODE	(8) QTY INC IN UNIT
GROUP 09 PROPELLER SHAFTS, UNIVERSAL JOINTS, COUPLER AND CLAMP ASSEMBLY							
0900 PROPELLER SHAFTS							
FIG.154 PROPELLER SHAFT ASSEMBLY,FRONT AXLE TO TRANSFER SHAFT							
154	1	PAOOO	2520-01-112-8366	912257-0416	95019	PROPELLER SHAFT	EA 1
154	2	PAOZZ	5306-00-679-8343	920095-15	61822	BOLT,MACHINE PART OF KIT P/N 5190076	EA 16
154	3	PAOZZ	2520-00-521-4479	98-741	95109	LOCKING PLATE,NUT PART OF KIT P/N 5190076	EA 8
154	4	KFOZZ		7066101	19207	BEARING ASSEMBLY PART OF KIT P/N 5190076	EA 8
154	5	XAOZZ		5-3 2751X	95019	YOKE	EA 1
154	6	KFOOO		7066097	19207	CROSS ASSEMBLY PART OF KIT P/N 5190076	EA 2
154	7	PAOZZ	4730-00-050-4203	MS15001-1	96906	FITTING,LUBRICATION	EA 1
154	8	PAOZZ	4730-00-906-0982	500168-2	95019	FITTING,LUBRICATION	EA 1
154	9	PAOZZ	2520-00-457-6660	4-14-19	72447	CAP,DUST	EA 1
154	10	XAOZZ		5-60-354	95019	SHAFT,ASSEMBLY	EA 1
154	11	XAOZZ		5-2-629	95019	YOKE,UNIVERSAL JOINT	EA 1
154	12	PAOZZ	5306-00-191-1139	7376150	19207	BOLT,MACHINE	EA 8
154	13	PAOZZ	5310-00-814-0672	MS51943-36	96906	NUT,SELF-LOCKING	EA 8

END OF FIGURE



* a PART OF ITEM 8

TA 467890

Figure 155. Propeller Shaft Assembly, Transfer to Front Axle Shaft.

(1) ILLUS.	(2)	(3)	(4)	(5)	(6)	(7)	(8)
(a) FIG. NO.	(b) ITEM NO.	SMR CODE	NATIONAL STOCK NUMBER	PART NUMBER	FSCM	DESCRIPTION USABLE ON CODE	U/M INC IN UNIT
GROUP 0900 PROPELLER SHAFTS							
FIG.155 PROPELLER SHAFT ASSEMBLY, TRANSFER TO FRONT AXLE SHAFT							
155	1	PAOOO	2520-01-112-2157	908930-3716	72447	PROPELLER SHAFT	EA 1
155	2	PAOZZ	5315-01-136-1658	500024-16	95019	PIN,COTTER	EA 1
155	3	PAOZZ	5310-01-135-6699	230160-1	95019	NUT	EA 1
155	4	PAOZZ	5310-01-135-6700	230123-8	95019	WASHER,FLAT	EA 1
155	5	XAOZZ		5-4 1721	95019	END YOKE	EA 1
155	6	PAOZZ	3130-00-908-8589	210084-3X	95019	BEARING ASSEMBLY	EA 1
155	7	XAOZZ		5-60-249	95019	SHAFT,PROP,AXLE	EA 1
155	8	KFOOO		7066097	19207	CROSS ASSEMBLY PART OF KIT P/N 5190076	EA 1
155	9	PAOZZ	4730-00-050-4203	MS15001-1	96906	FITTING,LUBRICATION	EA 1
155	10	PAOZZ	5306-00-270-7387	5214483	19207	BOLT,MACHINE PART OF KIT P/N 5190076	EA 8
155	11	PAOZZ	2520-00-521-4479	5214479	19207	LOCKING PLATE PART OF KIT P/N 5190076	EA 4
155	12	KFOZZ		7066101	19207	BEARING ASSEMBLY PART OF KIT P/N 5190076	EA 4
155	13	XAOZZ		5-2-629	95019	YOKE,UNIVERSAL JOINT	EA 1
155	14	PAOZZ	5305-00-269-2804	MS90726-61	96906	SCREW,CAP,HEXAGON	EA 2
155	15	PAOZZ	5310-00-209-0965	MS35338-47	96906	WASHER,LOCK	EA 2
155	16	PAOZZ	5310-00-814-0672	MS51943-36	96906	NUT,SELF-LOCKING	EA 8
155	17	PAOZZ	5306-00-191-1139	7376150	19207	BOLT,MACHINE	EA 8

END OF FIGURE

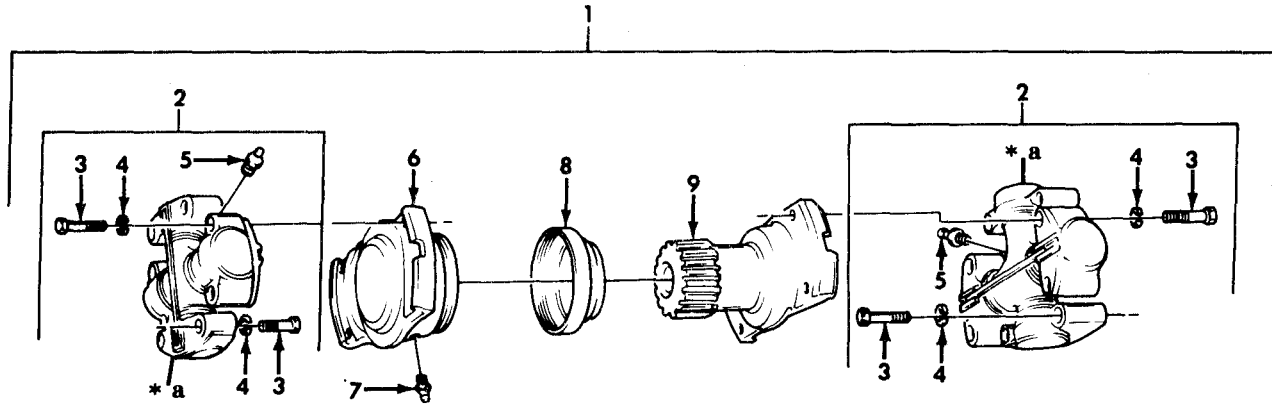

TA 156537

* a PART OF ITEM 2

Figure 156. Propeller Shaft Assembly, Transmission to Transfer.

(1) ILLUS. (a) FIG. NO.	(2) (b) ITEM NO.	(3) SMR CODE	(4) NATIONAL STOCK NUMBER	(5) PART NUMBER	(6) FSCM	(7) DESCRIPTION USABLE ON CODE	(8) QTY INC IN UNIT
GROUP 0900 PROPELLER SHAFTS							
FIG.156 PROPELLER SHAFT ASSEMBLY, TRANSMISSION TO TRANSFER							
156	1	PAOOO	2520-01-112-2156	963-92-48- 253	78500	PROPELLER SHAFT	EA 1
156	2	PAOOO	2520-01-132-4753	CP85WB-62	78500	PARTS KIT,UNIVERSAL	EA 2
156	3	PAOZZ	5305-00-100-6791	CSH8-20-16	78500	SCREW,CAP,HEXAGON	EA 4
156	4	PAOZZ	5310-00-031-2673	WA-LH8-3	78500	WASHER, LOCK	EA 4
156	5	PAOZZ	4730-00-172-0031	MS15003-5	96906	FITTING,LUBRICATION	EA 1
156	6	XAOZZ		85WBL548- 19	78500	YOKE,REAR,UNIVERSAL	EA 1
156	7	PAOZZ	4730-00-050-4208	MS15003-1	96906	FITTING,LUBRICATION	EA 1
156	8	PAOZZ	3040-01-083-4404	SERUR-40-3	78500	CAP,DUST	EA 1
156	9	XAOZZ		85WBYSM 48-68	78500	YOKE,PROPELLER SHAFT	EA 1

END OF FIGURE

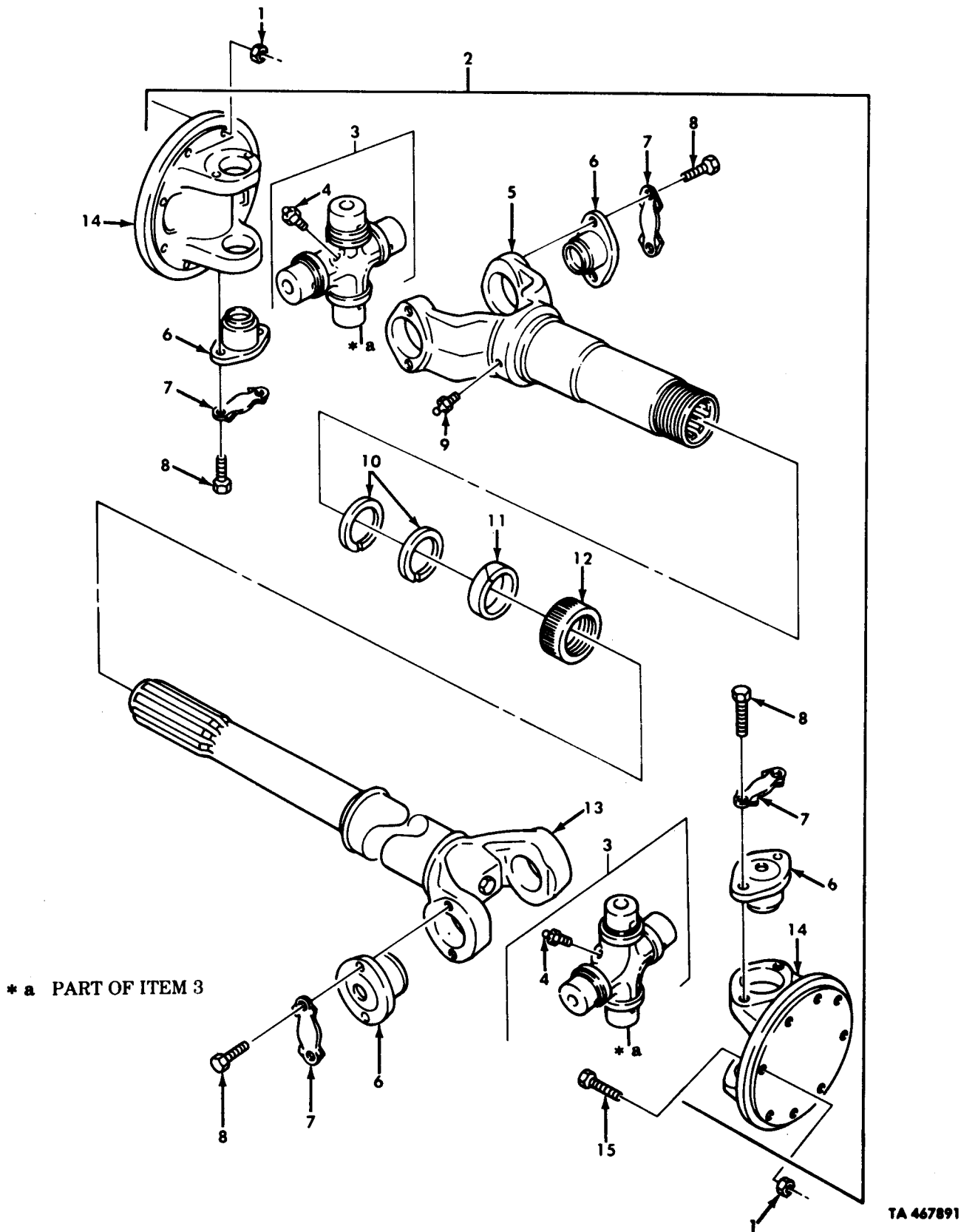
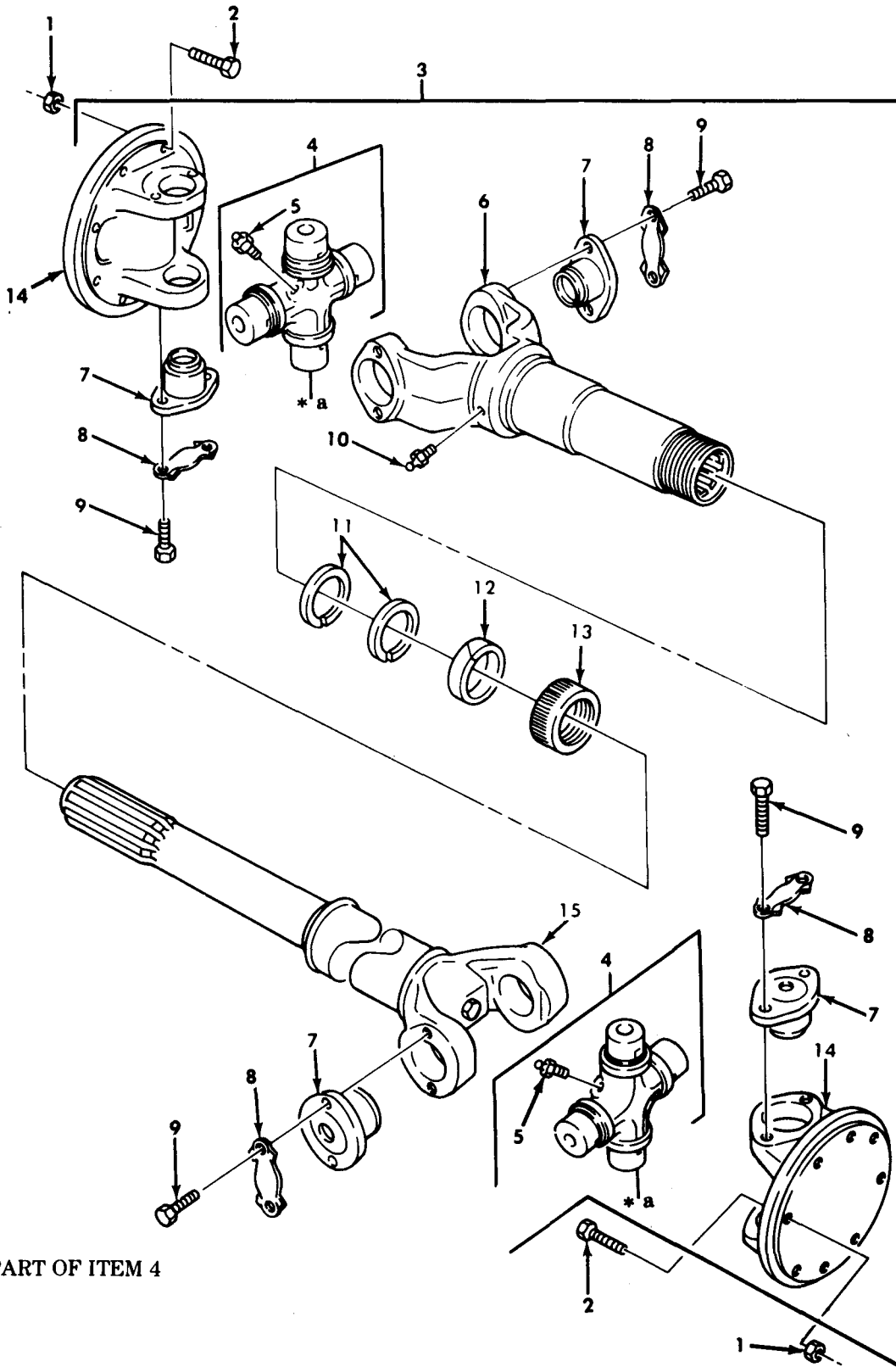

Figure 157. Propeller Shaft Assembly, Transfer to Forward Rear Axle.

(1) ILLUS. (a) FIG. NO.	(2) (b) ITEM NO.	(3) SMR CODE	(4) NATIONAL STOCK NUMBER	(5) PART NUMBER	(6) FSCM	(7) DESCRIPTION USABLE ON CODE	(8) QTY INC IN UNIT
GROUP 0900 PROPELLER SHAFTS							
FIG.157 PROPELLER SHAFT ASSEMBLY,TRANSFER TO FORWARD REAR AXLE							
157	1	PAOZZ	5310-00-814-0672	MS51943-36	96906	NUT, SELF-LOCKING UOC: DAA, DAB, DAE, DAF, DAG, DAH, DAL, DAQ, DAR, DAW, DAX, V06, V07, V12, V13, V14, V15, V18, V19, V20, V21, V22	EA 16
157	2	PAOOO	2520-00-904-4557	2A17552-3	77873	PROPELLER SHAFT UOC: DAA, DAB, DAL, DAW, DAX, V12, V13, V14, V15, V18	EA 1
157	2	PAOOO	2520-00-040-2338	8332238	19207	PROPELLER SHAFT UOC: DAE, DAF, DAG, DAH, DAQ, DAR, V06, V07, V19, V20, V21, V22	EA 1
157	3	KFOOO		8764802	19207	CROSS ASSEMBLY PART OF KIT P/N 5-280X UOC: DAA, DAB, DAE, DAF, DAG, DAH, DAL, DAQ, DAR, DAW, DAX, V06, V07, V12, V13, V14, V15, V18, V19, V20, V21, V22	EA 2
157	4	PAOZZ	4730-00-050-4203	MS15001-1	96906	FITTING, LUBRICATION UOC: DAA, DAB, DAE, DAF, DAG, DAH, DAL, DAQ, DAR, DAW, DAX, V06, V07, V12, V13, V14, V15, V18, V19, V20, V21, V22	EA 1
157	5	XAOZZ		7335052	19207	YOKER UOC: DAA, DAB, DAE, DAF, DAG, DAH, DAL, DAQ, DAR, DAW, DAX, V06, V07, V12, V13, V14, V15, V18, V19, V20, V21, V22	EA 1
157	6	KFOZZ		7335051	19207	BEARING ASSEMBLY PART OF KIT P/N 5-280X UOC: DAA, DAB, DAE, DAF, DAG, DAH, DAL, DAQ, DAR, DAW DAX, V06, V07, V12, V13, V14, V15, V18, V19, V20, V21, V22	EA 8
157	7	PAOZZ	2520-01-119-5682	7335053	19207	PLATES, UNIVERSAL PART OF KIT P/N 5-280X UOC: DAA, DAB, DAE, DAF, DAG, DAH, DAL, DAQ, DAR, DAW DAX, V06, V07, V12, V13, V14, V15, V18, V19, V20, V21, V22	EA 8
157	8	PAOZZ	5306-01-119-5681	7335054	19207	BOLT, HEXAGON PART OF KIT P/N 5-280X UOC: DAA, DAB, DAE, DAF, DAG, DAH, DAL, DAQ, DAR, DAW, DAX, V06, V07, V12, V13, V14, V15, V18, V19, V20, V21, V22	EA 16
157	9	PAOZZ	4730-00-050-4208	MS15003-1	96906	FITTING, LUBRICATION UOC: DAA, DAB, DAE, DAF, DAG, DAH, DAL, DAQ, DAR, DAW, DAX, V06, V07, V12, V13, V14, V15, V18, V19, V20, V21, V22	EA 1
157	10	PAOZZ	5310-00-679-8346	920095-4	61822	WASHER, SPLIT UOC: DAA, DAB, DAE, DAF, DAG, DAH, DAL, DAQ, DAR, DAW, DAX, V06, V07, V12, V13, V14, V15, V18, V19, V20, V21, V22	EA 2
157	11	PAOZZ	5330-00-741-2636	7412636	19207	PACKING, PREFORMED UOC: DAA, DAB, DAE, DAF, DAG, DAH, DAL, DAQ, DAR, DAW, DAX, V06, V07, V12, V13, V14, V15, V18, V19, V20, V21, V22	EA 1
157	12	PAOZZ	2520-00-734-8101	7348101	19207	CAP, DUST UOC: DAA, DAB, DAE, DAF, DAG, DAH, DAL, DAQ, DAR, DAW, DAX, V06, V07, V12, V13, V14, V15, V18, V19, V20, V21, V22	EA 1
157	13	XAOZZ		10883109	19207	SHAFT ASSEMBLY UOC: DAA, DAB, DAL, DAW, DAX, V12, V13, V14, V15, V18	EA 1
157	13	XAOZZ		6-60-58-1426	95109	SHAFT ASSEMBLY UOC: DAE, DAF, DAG, DAH, DAQ, DAR, V06, V07, V19, V20, V21, V22	EA 1
157	14	XAOZZ		7348215	19207	YOKER, UNIVERSAL JOINT UOC: DAA, DAB, DAE, DAF, DAG, DAH, DAL, DAQ, DAR, DAW, DAX, V06, V07, V12, V13, V14, V15, V18, V19, V20, V21, V22	EA 2
157	15	PAOZZ	5306-00-191-1139	7376150	19207	BOLT, MACHINE UOC: DAA, DAB, DAE, DAF, DAG, DAH, DAL, DAQ, DAR, DAW, DAX, V06, V07, V12, V13, V14, V15, V18, V19, V20, V21, V22	EA 8

END OF FIGURE



TA 467892

Figure 158. Propeller Shaft Assembly, Forward Rear Axle to Rear Rear Axle.

(1) ILLUS. (a) FIG. NO.	(2) (b) ITEM NO.	(3) SMR CODE	(4) NATIONAL STOCK NUMBER	(5) PART NUMBER	(6) FSCM	(7) DESCRIPTION USABLE ON CODE	(8) QTY INC IN UNIT
GROUP 0900 PROPELLER SHAFTS							
FIG. 158 PROPELLER SHAFT ASSEMBLY, FORWARD							
REAR AXLE TO REAR REAR AXLE							
158	1	PAOZZ	5310-00-814-0672	MS51943-36	96906	NUT, SELF-LOCKING	EA 16
158	2	PAOZZ	5306-00-191-1139	7376150	19207	BOLT, MACHINE	EA 16
158	3	PAOOO	2520-01-093-4274	8332248	19207	PROPELLER SHAFT UOC: DAA, DAB, DAC, DAD, DAE, DAF, DAG, DAH, DAJ, DAK, DAL, DAQ, DAR, DAW, DAX, V06, V07, V12, V13, V14, V15, V16, V17, V18, V19, V20, V21, V22, V24, V25	EA 1
158	3	PAOOO	2520-00-318-0983	200825-3	72447	PROPELLER SHAFT UOC: DAV, V39	EA 1
158	4	KFOZZ		7066097	19207	CROSS ASSEMBLY PART OF KIT P/N 5190076	EA 2
158	5	PAOZZ	4730-00-050-4203	MS15001-1	96906	FITTING, LUBRICATION	EA 1
158	6	XAOZZ		7066093	19207	YOKE, PROPELLER SHAFT	EA 1
158	7	KFOZZ		7066101	19207	BEARING ASSEMBLY PART OF KIT P/N 5190076	EA 8
158	8	PAOZZ	2520-00-521-4479	5214479	19207	LOCKING PLATE, NUT PART OF KIT P/N 5190076	EA 8
158	9	PAOZZ	5360-00-270-7387	5214483	19207	BOLT, MACHINE PART OF KIT P/N 5190076	EA 16
158	10	PAOZZ	4730-00-050-4208	MS15003-1	96906	FITTING, LUBRICATION	EA 1
158	11	PAOZZ	5310-00-276-3012	7994440	19207	WASHER, SPLIT	EA 2
158	12	PAOZZ	2520-01-067-1740	7066104	34623	SEAL, PROPELLER SHAFT	EA 1
158	13	PAOZZ	2520-00-457-6660	4-14-19	72447	CAP, DUST	EA 1
158	14	XAOZZ		7066092	19207	YOKE, UNIVERSAL JOINT	EA 2
158	15	XAOZZ		10883167	19207	PROPELER SHAFT UOC: DAA, DAB, DAC, DAD, DAE, DAF, DAG, DAH, DAJ, DAK, DAL, DAQ, DAR, DAW, DAX, V06, V07, V12, V13, V14, V15, V16, V17, V18, V19, V20, V21, V22, V24, V25	EA 1
158	15	XAOZZ		10883168	19207	PROPELLER SHAFT UOC: DAV, V39	EA 1

END OF FIGURE

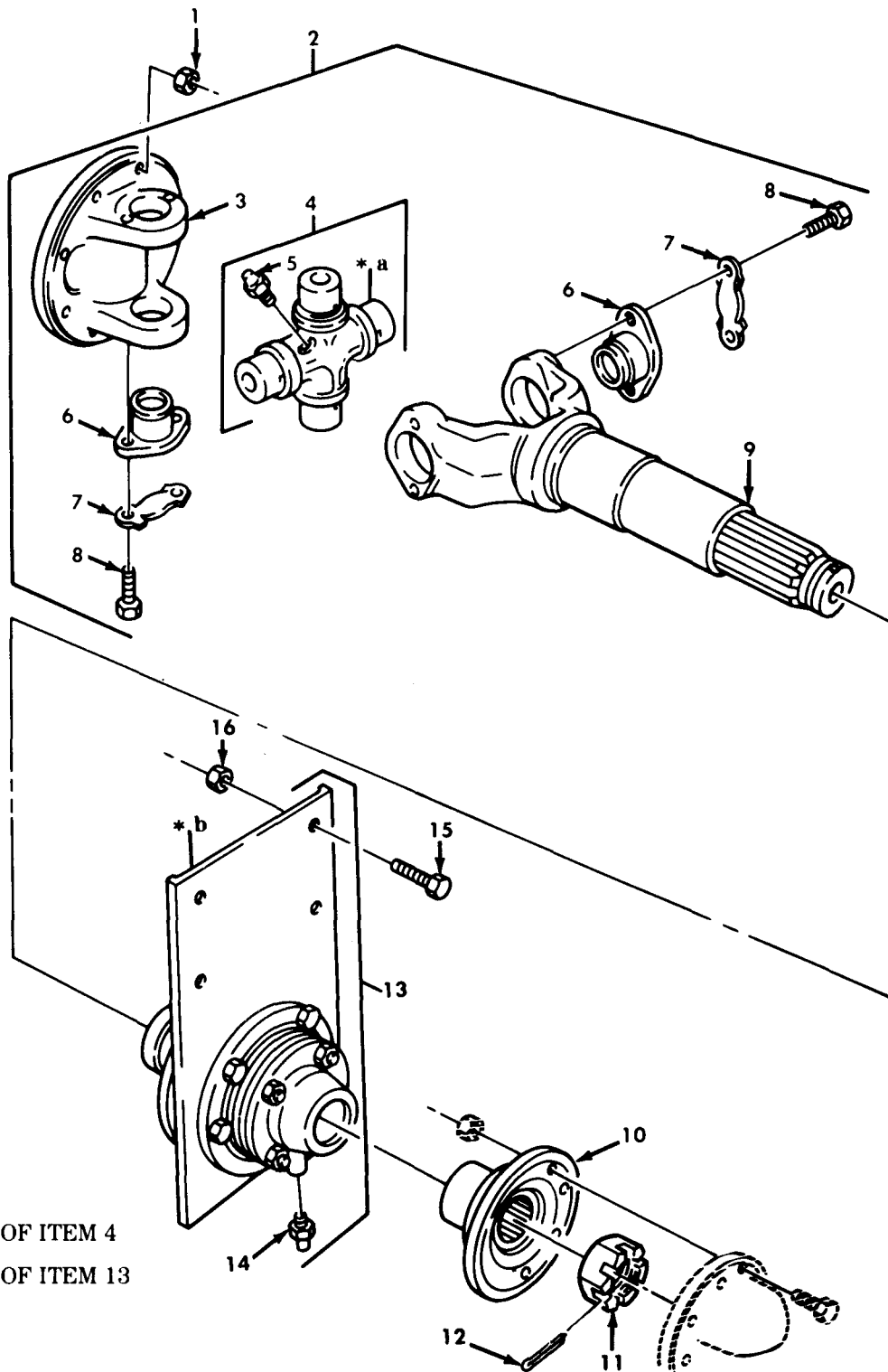

* a PART OF ITEM 4
 * b PART OF ITEM 13

TA 156540

Figure 159. Propeller Shaft Assembly, Transfer to Center Bearing and Center Bearing Assembly.

(1) ILLUS. (a) FIG. NO.	(2) (b) ITEM NO.	(3) SMR CODE	(4) NATIONAL STOCK NUMBER	(5) PART NUMBER	(6) FSCM	(7) DESCRIPTION USABLE ON CODE	(8) QTY INC IN UNIT
GROUP 0900 PROPELLER SHAFTS							
FIG.159 PROPELLER SHAFT ASSEMBLY,TRANSFER TO CENTER BEARING AND CENTER BEARING ASSEMBLY							
159	1	PAOZZ	5310-00-814-0672	MS51943-36	96906	NUT,SELF-LOCKING UOC:DAC,DAD,DAJ,DAK,DAV,V16,V17,V24,V25,V39	EA 8
159	2	PAOOO	2520-01-117-8024	8332250-1	19207	PROPELLER SHAFT UOC:DAC,DAD,DAJ,DAK,DAV,V16,V17,V24,V25,V39	EA 1
159	3	XAOZZ		7348215	19207	FLANGE,COMPANION UOC:DAC,DAD,DAJ,DAK,DAV,V16,V17,V24,V25,V39	EA 1
159	4	KFOOO		8764802	19207	CROSS ASSEMBLY PART OF KIT P/N 5-280X UOC:DAC,DAD,DAJ,DAK,DAV,V16,V17,V24,V25,V39	EA 1
159	5	PAOZZ	4730-00-050-4203	MS15001-1	96906	FITTING,LUBRICATION UOC:DAC,DAD,DAJ,DAK,DAV,V16,V17,V24,V25,V39	EA 1
159	6	KFOZZ		7335051	19207	BEARING ASSEMBLY PART OF KIT P/N 5-280X UOC:DAC,DAD,DAJ,DAK,DAV,V16,V17,V24,V25,V39	EA 4
159	7	PAOZZ	2520-01-119-5682	7335053	19207	PLATES,UNIVERSAL PART OF KIT P/N 5-280X UOC:DAC,DAD,DAJ,DAK,DAV,V16,V17,V24,V25,V39	EA 4
159	8	PAOZZ	5306-01-119-5681	7335054	19207	BOLT,HEXAGON PART OF KIT P/N 5-280X UOC:DAC,DAD,DAJ,DAK,DAV,V16,V17,V24,V39	EA 8
159	9	XAOZZ		10883112-1	19207	SHAFT,ASSEMBLY UOC:DAC,DAD,DAJ,DAK,DAV,V16,V17,V24,V25,V39	EA 1
159	10	PAOZZ	2520-00-734-6802	A3280G1957	78500	FLANGE,COMPANION UOC:DAC,DAD,DAJ,DAK,DAV,V16,V17,V24,V25,V39	EA 1
159	11	PAOZZ	5310-00-947-2962	10871081	19207	NUT,PLAIN,SLOTTED UOC:DAC,DAD,DAJ,DAK,DAV,V16,V17,V24,V25,V29	EA 1
159	12	PAOZZ	5315-00-298-1498	MS24665-362	96906	PIN,COTTER UOC:DAC,DAD,DAJ,DAK,DAV,V16,V17,V24,V25,V39	EA 1
159	13	PAOOO	2520-00-656-0323	10871093	19207	CENTER BEARING DRIVE UOC:DAC,DAD,DAJ,DAK,DAV,V16,V17,V24,V25,V39	EA 1
159	14	PAOZZ	4730-00-050-4208	MS15003-1	96906	FITTING,LUBRICATION UOC:DAC,DAD,DAJ,DAK,DAV,V16,V17,V24,V25,V39	EA 1
159	15	PAOZZ	5305-00-719-5219	MS90726-111	96906	SCREW,CAP,HEXAGON UOC:DAC,DAD,DAJ,DAK,DAV,V16,V17,V24,V25,V39	EA 4
159	16	PAOZZ	5310-00-428-3888	MS51943-40	96906	NUT,SELF-LOCKING UOC:DAC,DAD,DAJ,DAK,DAV,V16,V17,V24,V25,V39	EA 4

END OF FIGURE

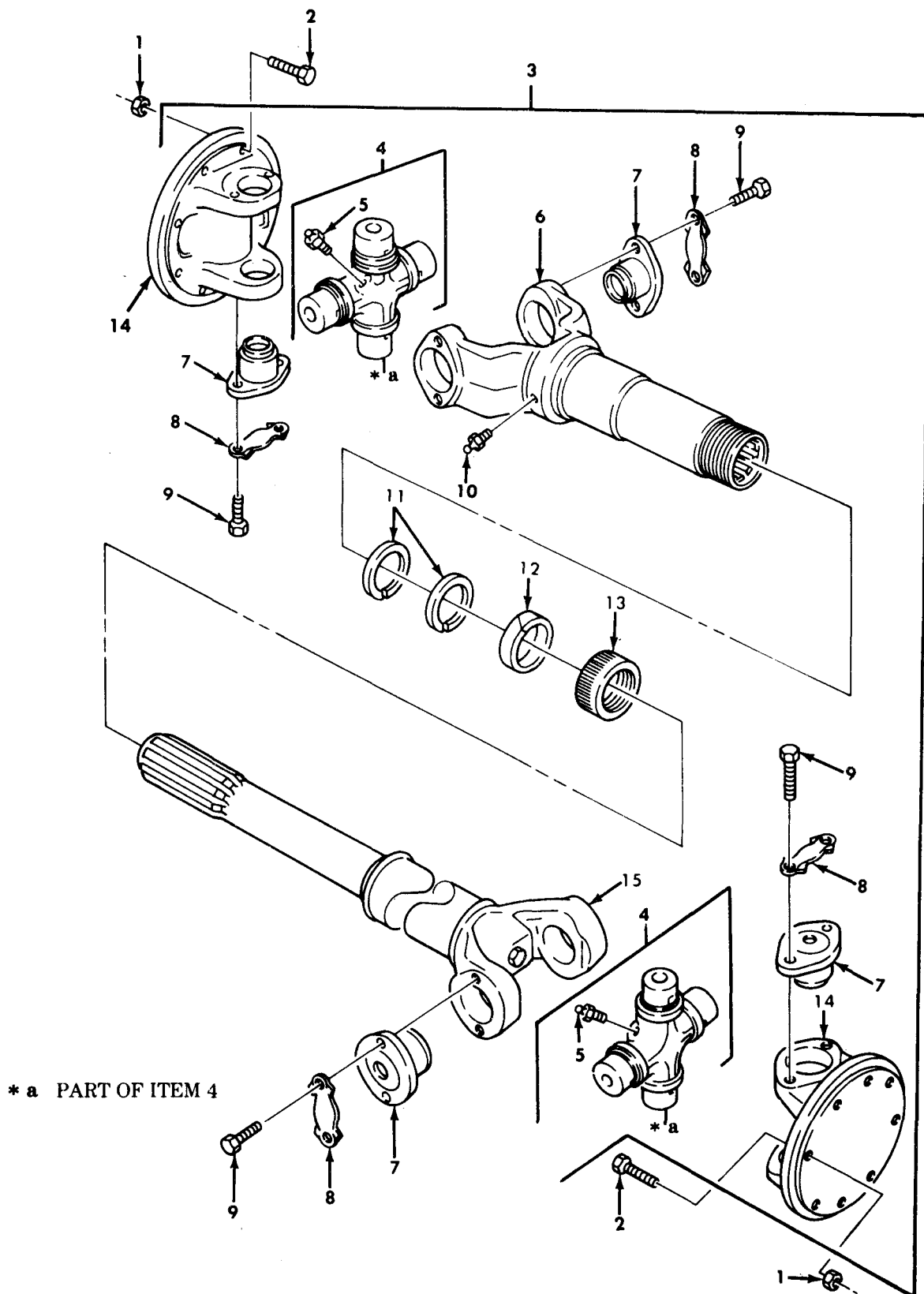

TA 467893

Figure 160. Propeller Shaft Assembly, Center Bearing to Forward Rear Axle.

(1) ILLUS. (a) FIG. NO.	(2) (b) ITEM NO.	(3) SMR CODE NATIONAL STOCK NUMBER	(4) PART NUMBER	(5) FSCM	(6) DESCRIPTION USABLE ON CODE	(7) U/M	(8) QTY INC IN UNIT
GROUP 0900 PROPELLER SHAFTS							
FIG.160 PROPELLER SHAFT ASSEMBLY,CENTER BEARING TO FORWARD REAR AXLE							
160	1	PAOZZ 5310-00-814-0672	MS51943-36	96906	NUT, SELF-LOCKING UOC:DAC,DAD,DAJ,DAK,V16,V17,V24,V25,V39	EA	16
160	2	PAOZZ 5306-00-191-1139	7376150	19207	BOLT, MACHINE UOC:DAC,DAD,DAJ,DAK,DAV,V16,V17,V24,V25,V39	EA	16
160	3	PAOOO 2520-01-176-9422	204581-1	72447	PROPELLER SHAFT UOC:DAC,DAD,DAJ,DAK,DAV,V16,V17,V24,V25,V39	EA	1
160	4	KFOOO	8764802	19207	CROSS ASSEMBLY PART OF KIT P/N 5-280X UOC:DAC,DAD,DAJ,DAK,DAV,V16,V17,V24,V25,V39	EA	2
160	5	PAOZZ 4730-00-050-4203	MS15001-1	96906	FITTING, LUBRICATION UOC:DAC,DAD,DAJ,DAK,DAV,V16,V17,V24,V25,V39	EA	1
160	6	XAOZZ	7335052	19207	YOKE, PROPELLER SHAFT UOC:DAC,DAD,DAJ,DAK,DAV,V16,V17,V24,V25,V39	EA	1
160	7	KFOZZ	7335051	19207	BEARING, ASSEMBLY PART OF KIT P/N 5-280X UOC:DAC,DAD,DAJ,DAK,DAV,V16,V17,V24,V25,V39	EA	8
160	8	PAOZZ 2520-01-119-5682	7335053	19207	PLATE, UNIVERSAL PART OF KIT P/N 5-280X UOC:DAC,DAD,DAJ,DAK,DAV,V16,V17,V24,V25,V39	EA	8
160	9	PAOZZ 5306-01-119-5681	7335054	19207	BOLT, HEXAGON PART OF KIT P/N 5-280X UOC:DAC,DAD,DAJ,DAK,DAV,V16,V17,V24,V25,V39	EA	16
160	10	PAOZZ 4730-00-050-4208	MS15003-1	96906	FITTING, LUBRICATION UOC:DAC,DAD,DAJ,DAK,DAV,V16,V17,V24,V25,V39	EA	1
160	11	PAOZZ 5310-00-679-8346	920095-4	61822	WASHER, SPLIT UOC:DAC,DAD,DAJ,DAK,DAV,V16,V17,V24,V25,V39	EA	2
160	12	PAOZZ 5330-00-741-2636	7412636	19207	PACKING, PREFORMED UOC:DAC,DAD,DAJ,DAK,DAV,V16,V17,V24,V25,V39	EA	1
160	13	PAOZZ 2520-00-734-8101	7348101	19207	CAP, DUST UOC:DAC,DAD,DAJ,DAK,DAV,V16,V17,V24,V25,V39	EA	1
160	14	XAOZZ	7348215	19207	FLANGE, COMPANION UOC:DAC,DAD,DAJ,DAK,DAV,V16,V17,V24,V25,V39	EA	2
160	15	XAOZZ	10883109	19207	PROPELLER SHAFT UOC:DAC,DAD,DAJ,DAK,V16,V17,V24,V25	EA	1
160	15	XAOZZ	10883111	19207	PROPELLER SHAFT UOC:DAV,V39	EA	1

END OF FIGURE

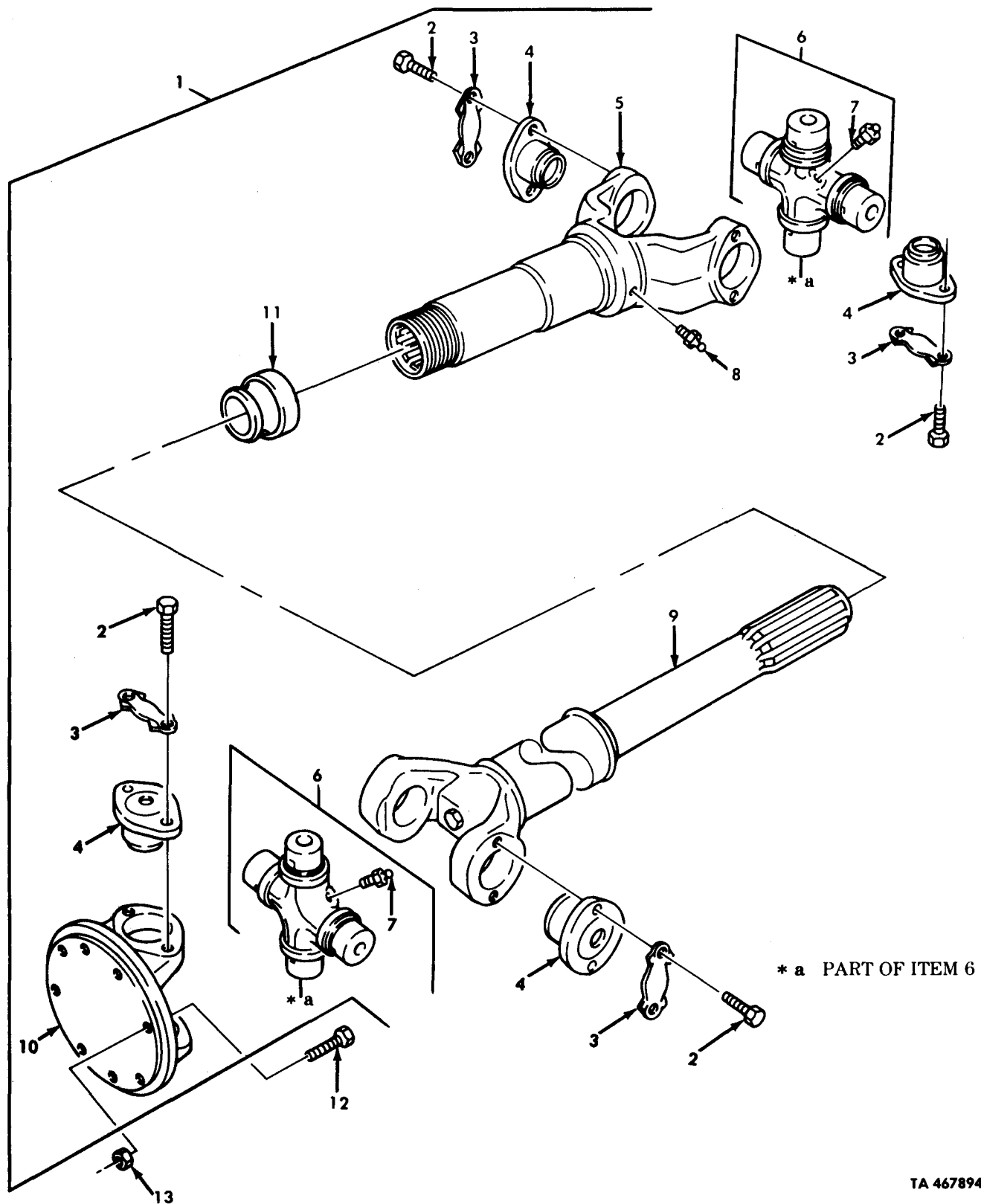

Figure 161. Propeller Shaft Assembly, Front Axle to Transfer Shaft.

(1) ILLUS.	(2) (a) (b) FIG. ITEM NO. NO.	(3) SMR CODE	(4) NATIONAL STOCK NUMBER	(5) PART NUMBER	(6) FSCM	(7) DESCRIPTION USABLE ON CODE	(8) QTY INC UNIT
GROUP 0900 PROPELLER SHAFTS							
FIG.161 PROPELLER SHAFT ASSEMBLY, FRONT AXLE TO TRANSFER SHAFT							
161	1	PAOOO	2520-01-127-6950	9830444760	78500	PROPELLER SHAFT	EA 1
161	2	KFOZZ		CS-H5-24-15	78500	SCREW PART OF KIT P/N CP16NS	EA 16
161	3	KFOZZ		LPHC37-1	78500	LOCKPLATE PART OF KIT P.N CP16NS	EA 8
161	4	KFOZZ		16N4-3A	78500	BEARING ASSEMBLY PART OF KIT P/C CP16NS	EA 8
161	5	XAOZZ		16NLS32-2	78500	YOKE	EA 1
161	6	KFOOO		16N1-1A	78500	CROSS ASSEMBLY PART OF KIT P/N CP16NS	EA 2
161	7	PAOZZ	4730-00-172-0031	MS15003-5	96906	FITTING,LUBRICATION	EA 1
161	8	PAOZZ	4730-00-172-0031	MS15003-5	96906	FITTING,LUBRICATION	EA 1
161	9	XAOZZ		983-SS- 44760	78500	SHAFT ASSEMBLY	EA 1
161	10	XAOZZ		16NF3	78500	YOKE, SHAFT FLANGE	EA 1
161	11	PAOZZ	5330-01-135-3376	SE-RUR25-2	78500	SEAL, SHAFT	EA 1
161	12	PAOZZ	5306-00-191-1139	7376150	19207	BOLT, MACHINE	EA 8
161	13	PAOZZ	5310-00-814-0672	MS51943-36	96906	NUT, SELF-LOCKING	EA 8

END OF FIGURE

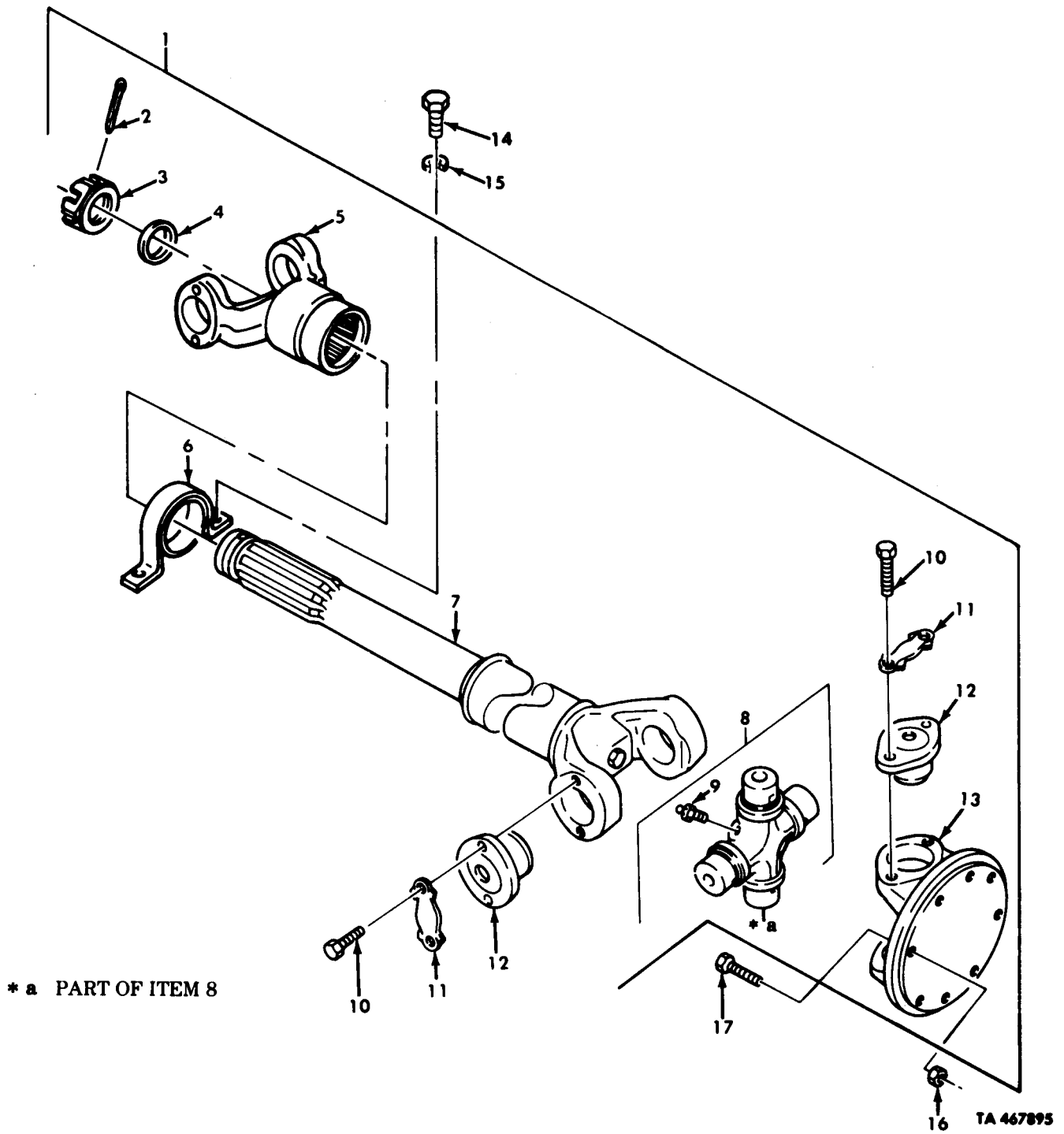

Figure 162. Propeller Shaft Assembly, Transfer to Front Axle Shaft.

(1) ILLUS. (a) FIG. NO.	(2) (b) ITEM NO.	(3) SMR CODE	(4) NATIONAL STOCK NUMBER	(5) PART NUMBER	(6) FSCM	(7) DESCRIPTION USABLE ON CODE	(8) QTY INC IN UNIT
GROUP 0900 PROPELLER SHAFTS FIG.162 PROPELLER SHAFT ASSEMBLY,TRANSFER TO FRONT AXLE SHAFT							
162	1	PAOOO	2520-01-127-6951	9836444 761	78500	PROPELLER SHAFT	EA 1
162	2	PAOZZ	5315-01-136-1659	C02-40-F	78500	PIN,COTTER	EA 1
162	3	PAOZZ	5310-01-135-9506	NU-SL20- 18-3	78500	NUT,PLAIN,SLOTTED	EA 1
162	4	PAOZZ	5310-01-135-6752	WA-R21-3	78500	WASHER,FLAT	EA 1
162	5	XAOZZ		16NYS28-21	78500	YOKE	EA 1
162	6	PAOZZ	2520-01-133-7876	BRA-R28-1	78500	BEARAING ASSEMBLY	EA 1
162	7	XAOZZ		983-65-44- 761	78500	SHAFT	EA 1
162	8	KFOOO		16N1-1A	78500	CROSS ASSEMBLY PART OF KIT P/N CP16NS	EA 1
162	9	PAOZZ	4730-00-172-0031	MS15003-5	96906	FITTING,LUBRICAGION	EA 1
162	10	KFOZZ		CS-H5-24-15	78500	SCREW, PART OF KIT P/N CP16NS	EA 8
162	11	KFOZZ		LPHC37-1	78500	LOCKPLATE PART OF KIT P/N CP16NS	EA 4
162	12	KFOZZ		16N4-3A	78500	BEARING ASSEMBLY PART OF KIT P/N CP16NS	EA 4
162	13	XAOZZ		16NF3	78500	YOKE,UNIVERSAL JOINT	EA 1
162	14	PAOZZ	5305-00-269-2804	MS90726-61	96906	SCREW,CAP,HEXAGON	EA 2
162	15	PAOZZ	5310-00-209-0965	MS35338-47	96906	WASHER,LOCK	EA 2
162	16	PAOZZ	5310-00-814-0672	MS51943-36	96906	NUT,SELF-LOCKING	EA 8
162	17	PAOZZ	5306-00-191-1139	7376150	19207	BOLT,MACHINE	EA 8

END OF FIGURE

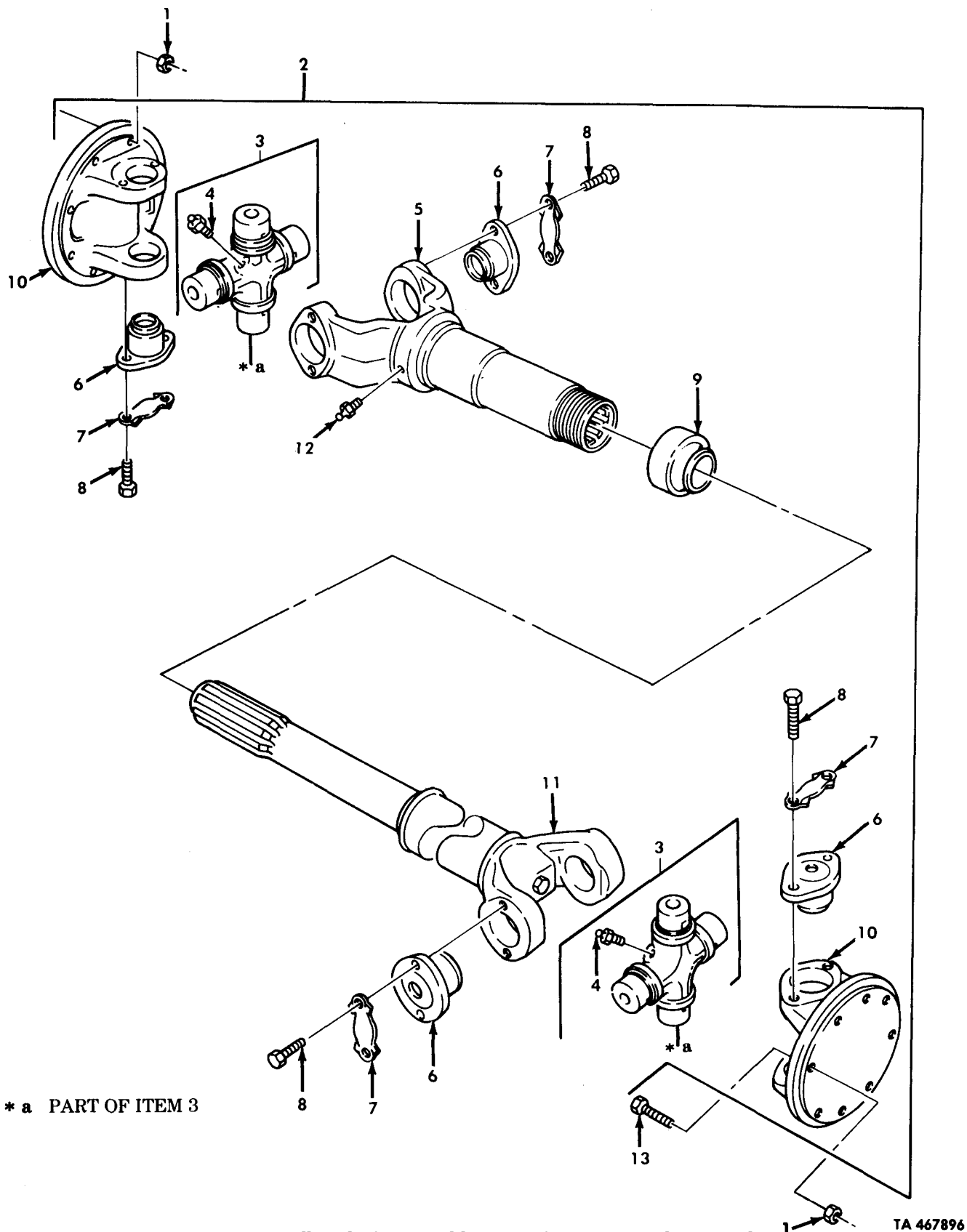

Figure 163. Propeller Shaft Assembly, Transfer to Forward-Rear Axle.

(1) ILLUS. (a) FIG. NO.	(2) (b) ITEM NO.	(3) SMR CODE	(4) NATIONAL STOCK NUMBER	(5) PART NUMBER	(6) FSCM	(7) DESCRIPTION USABLE ON CODE	(8) QTY INC IN UNIT
GROUP 0900 PROPELLER SHAFT FIG.163 PROPELLER SHAFT ASSEMBLY, TRANSFER TO FORWARD-REAR AXLE							
163	1	PAOZZ	5310-00-814-0672	MS51943-36	96906	NUT, SELF-LOCKING UOC:DAA, DAB, DAE, DAF, DAG, DAH, DAL, DAQ, DAR, DAW, DAX, V06, V07, V12, V13, V14, V15, V18, V19, V20, V21, V22	EA 16
163	2	PAOOO	2520-01-190-8485	984-04- 44758	78500	PROPELLER SHAFT UOC:DAA, DAB, DAL, DAW, DAX, V12, V13, V14, V15, V18	EA 1
163	2	PAOOO	2520-01-127-6952	984-04- 44759	78500	PROPELLER SHAFT UOC:DAE, DAF, DAG, DAH, DAQ, DAR, V06, V07, V19, V20, V21, V22	EA 1
163	3	KFOOO		17N1-19A	78500	CROSS ASSEMBLY PART OF KIT P/N CP17N-37 UOC:DAA, DAB, DAE, DAF, DAG, DAH, DAL, DAQ, DAR, DAW, DAX, V06, V07, V12, V13, V14, V15, V18, V19, V20, V21, V22	EA 2
163	4	PAOZZ	4730-00-172-0031	MS15003-5	96906	FITTING, LUBRICATION UOC:DAA, DAB, DAE, DAF, DAG, DAH, DAL, DAQ, DAR, DAW, DAX, V06, V07, V12, V13, V14, V15, V18, V19, V20, V21, V22	EA 1
163	5	XAOZZ		17NLS40-43	78500	YOKE UOC:DAA, DAB, DAL, DAW, DAX, V12, V13, V14, V15, V18	EA 1
163	5	XAOZZ		17NLS40-24	78500	YOKE UOC:DAE, DAF, DAG, DAH, DAQ, DAR, V06, V07, V19, V20, V21, V22	EA 1
163	6	KFOZZ		17N4-15A	78500	BEARING ASSEMBLY PART OF KIT P/N CP17N-37 UOC:DAA, DAB, DAE, DAF, DAG, DAH, DAL, DAQ, DAR, DAW, DAX, V06, V07, V12, V13, V14, V15, V18, V19, V20, V21, V22	EA 8
163	7	KFOZZ		LPHC39-3	78500	LOCKPLATE PART OF KIT P/N CP17N-37 UOC:DAA, DAB, DAE, DAF, DAG, DAH, DAL, DAQ, DAR, DAW, DAX, V06, V07, V12, V13, V14, V15, V18, V19, V20, V21, V22	EA 8
163	8	KFOZZ		CS-H6-24-49	78500	SCREW PART OF KIT P/N CP17N-37 UOC:DAA, DAB, DAE, DAF, DAG, DAH, DAL, DAQ, DAR, DAW, DAX, V06, V07, V12, V13, V14, V15, V18, V19, V20, V21, V22	EA 16
163	9	PAOZZ	5330-01-082-1818	SE-RUR33-4	78500	SEAL UOC:DAA, DAB, DAE, DAF, DAG, DAH, DAL, DAQ, DAR, DAW, DAX, V06, V07, V12, V13, V14, V15, V18, V19, V20, V21, V22	EA 1
163	10	XAOZZ		17NF1	78500	YOKE, SHAFT FLANGE UOC:DAA, DAB, DAE, DAF, DAG, DAH, DAL, DAQ, DAR, DAW, DAX, V06, V07, V12, V13, V14, V15, V18, V19, V20, V22	EA 2
163	11	XAOZZ		984-55- 44758	78500	SHAFT ASSEMBLY UOC:DAA, DAB, DAL, DAW, DAX, V12, V13, V14, V15, V18	EA 1
163	11	XAOZZ		984-55- 44759	78500	SHAFT ASSEMBLY UOC:DAE, DF, DAG, DAH, DAQ, DAR, V06, V07, V19, V20, V21, V22	EA 1
163	12	PAOZZ	4730-00-050-4208	MS15003-1	96906	FITTING, LUBRICATION UOC:DAA, DAB, DAE, DAF, DAG, DAH, DAL, DAQ, DAR, DAW, DAX, V06, V07, V12, V13, V14, V15, V18, V19, V20, V21, V22	EA 1
163	13	PAOZZ	5306-00-191-1139	7376150	19207	BOLT, MACHINE UOC:DAA, DAB, DAE, DAF, DAG, DAH, DAL, DAQ, DAR, DAW, DAX, V06, V07, V12, V13, V14, V15, V18, V19, V20, V21, V22	EA 8

END OF FIGURE

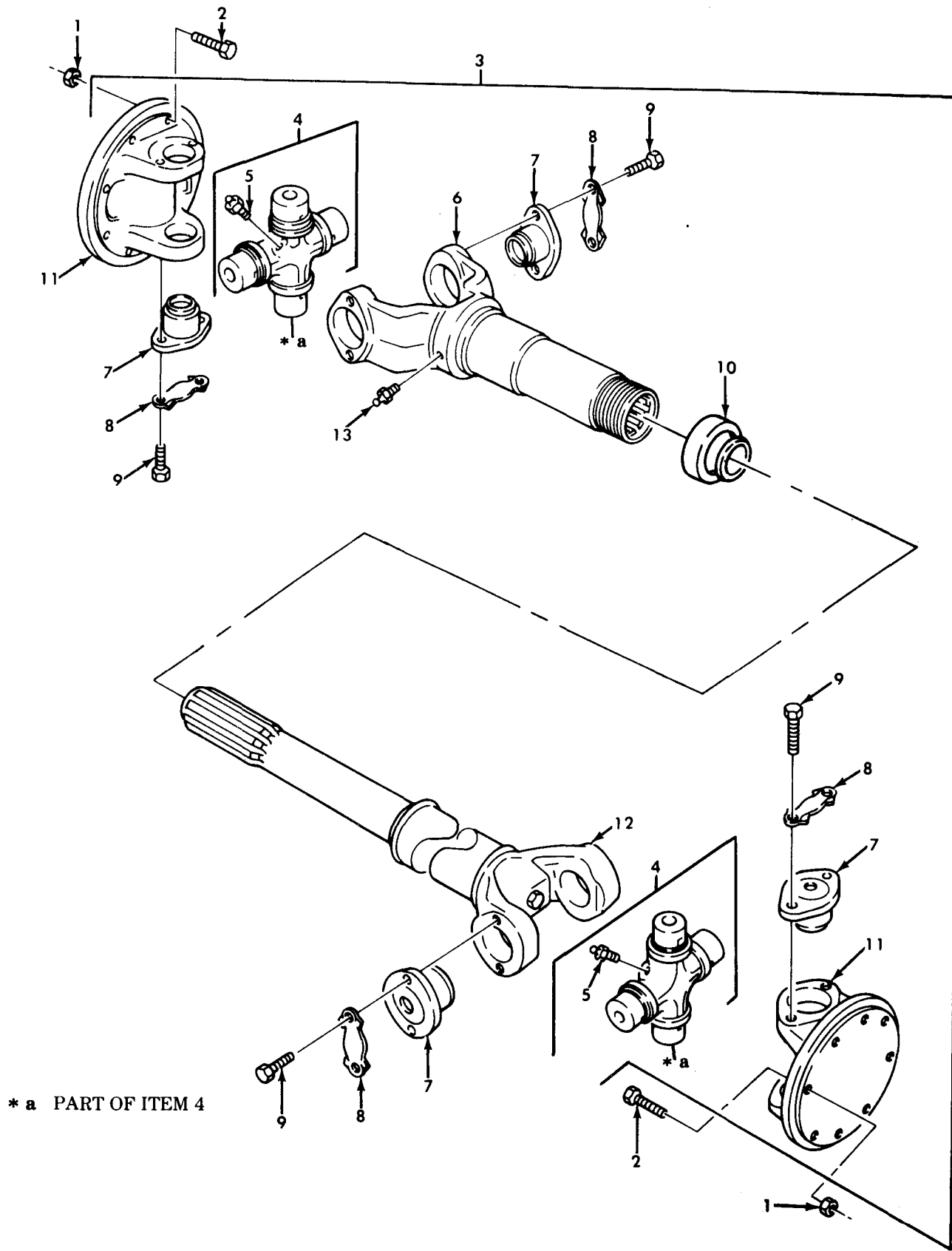
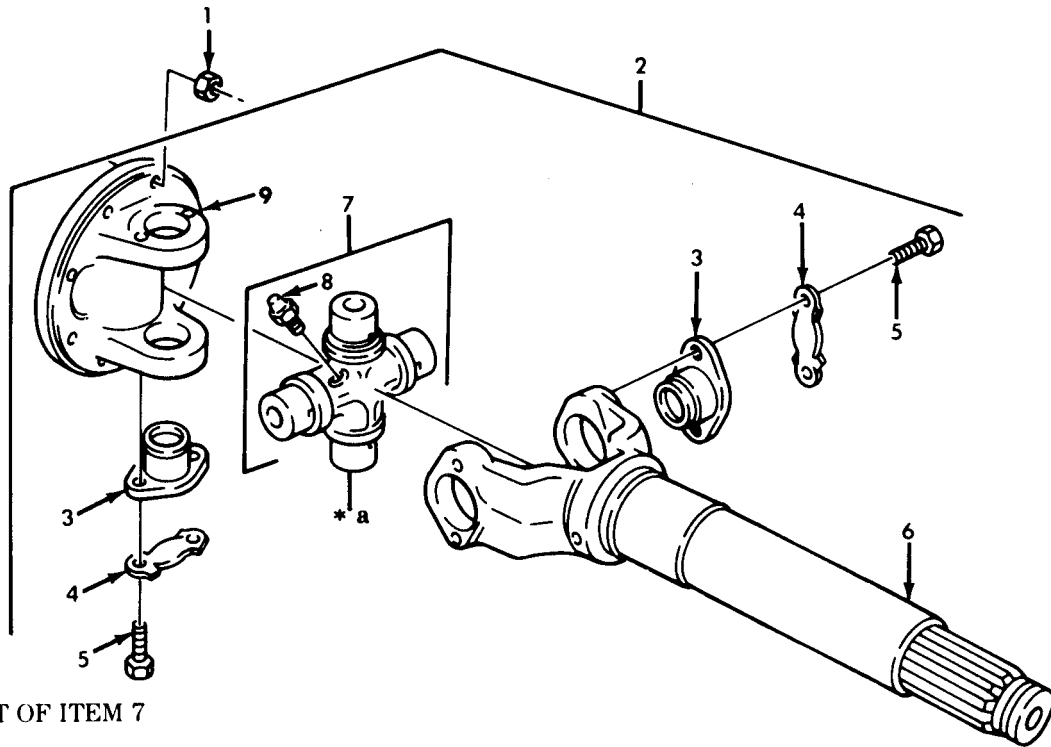

Figure 164. Propeller Shaft Assembly, Forward Rear Axle to Rear Rear Axle.

(1) ILLUS. (a) FIG. NO.	(2) (b) ITEM NO.	(3) SMR CODE	(4) NATIONAL STOCK NUMBER	(5) PART NUMBER	(6) FSCM	(7) DESCRIPTION USABLE ON CODE	(8) QTY INC IN UNIT
GROUP 0900 PROPELLER SHAFTS FIG.164 PROPELLER SHAFT ASSEMBLY, FORWARD REAR AXLE TO REAR REAR AXLE							
164	1	PAOZZ	5310-00-814-0672	MS51943-36	96906	NUT, SELF-LOCKING	EA 16
164	2	PAOZZ	5306-00-191-1139	7376150	19207	BOLT, MACHINE	EA 16
164	3	PAOOO	2520-01-127-6953	983-04- 44757	78500	PROPELLER SHAFT UOC:DAA, DAB, DAC, DAD, DAE, DAF, DAG, DAH, DAJ, DAK, DAL, DAQ, DAR, DAW, DAX, V06, V07, V12, V13, V14, V15, V16, V17, V18, V19, V20, V21, V22, V24, V25	EA 1
164	3	PAOOO	2520-01-127-6954	9830444478	78500	PROPELLER SHAFT UOC:DAV, V39	EA 1
164	4	KFOOO		16N1-1A	78500	CROSS ASSEMBLY PAR TO KIT P/N CP16NS	EA 2
164	5	PAOZZ	4730-00-172-0031	MS15003-5	96906	FITTING, LUBRICATION	EA 1
164	6	XAOZZ		16NLS32-2	78500	YOKE	EA 1
164	7	KFOZZ		16N4-3A	78500	BEARING ASEMBLY PART OF KIT P/N CP16NS	EA 8
164	8	KFOZZ		LPHC37-1	78500	LOCKPLATE PART OF KIT P/N CP16NS	EA 8
164	9	KFOZZ		CS-H5-24-15	78500	SCREW PART OF KIT P/N CP16NS	EA 16
164	10	PAOZZ	5330-01-135-3376	SE-RUR25-2	78500	SEAL, SHAFT	EA 1
164	11	XAOZZ		16NF3	78500	FLANGE	EA 2
164	12	XAOZZ		983-55- 44757	78500	SHAFT ASSEMBLY UOC:DAA, DAB, DAC, DAD, DAE, DAF, DAG, DAH, DAJ, DAK, DAL, DAQ, DAR, DAW, DAX, V06, V07, V12, V13, V14, V15, V16, V17, V18, V19, V20, V21, V22, V24, V25	EA 1
164	12	XAOZZ		983-55- 44478	78500	SHAFT ASSEMBLY UOC:DAV, V39	EA 1
164	13	PAOZZ	4730-00-050-4208	MS15003-1	96906	FITTING, LUBRICATION	EA 1

END OF FIGURE



TA 467898

Figure 165. Propeller Shaft Assembly, Transfer to Center Bearing.

(1) ILLUS.	(2)	(3)	(4)	(5)	(6)	(7)	(8)
(a) FIG. NO.	(b) ITEM NO.	SMR CODE	NATIONAL STOCK NUMBER	PART NUMBER	FSCM	DESCRIPTION USABLE ON CODE	U/M INC IN UNIT
GROUP 0900 PROPELLER SHAFTS FIG.165 PROPELLER SHAFT ASSEMBLY, TRANSFER TO CENTER BEARING							
165	1	PAOZZ	5310-00-814-0672	MS51943-36	96906	NUT, SELF-LOCKING UOC:DAC,DAD,DAJ,DAK,DAV,V16,V17,V24,V25,V39	EA 8
165	2	PAOOO	2520-01-130-8075	9846444 858	78500	PROPELLER SHAFT UOC:DAC,DAD,DAJ,DAK,DAV,V16,V17,V24,V25,V39	EA 1
165	3	KFOZZ		17N4-15A	78500	BEARING ASSEMBLY PART OF KIT P/N CP17N-37 UOC:DAC,DAD,DAJ,DK,DAV,V16,V17,V24,V25,V39	EA 4
165	4	KFOZZ		LPHC39-3	78500	LOCKPLATE PART OF KIT P/N CP17N-37 UOC:DAC,DAD,DAJ,DAK,DAV,V16,V17,V24,V25,V39	EA 4
165	5	KFOZZ		CS-H6-24-49	78500	CREW PART OF KIT P/N CP17N-37 UOC:DAC,DAD,DAJ,DAK,DAV,V16,V17,V24,V25,V39	EA 8
165	6	XAOZZ		984-65- 44858	78500	SHAFT ASSEMBLY UOC:DAC,DAD,DAJ,DAK,DAV,V16,V17,V24,V25,V39	EA 1
165	7	KFOOO		17N1-19A	78500	CROSS ASSEMBLY PART OF KIT P/N CP17N-37 UOC:DAC,DAD,DAJ,DAK,DAV,V16,V17,V24,V25,V39	EA 1
165	8	PAOZZ	4730-00-172-0031	MS15003-5	96906	FITTING, LUBRICATION UOC:DAC,DAD,DAJ,DAK,DAV,V16,V17,V24,V25,V39	EA 1
165	9	XAOZZ		17NF1	78500	YOKE, SHAFT FLANGE UOC:DAC,DAD,DAJ,DAK,DAV,V16,V17,V24,V25,V39	EA 1

END OF FIGURE

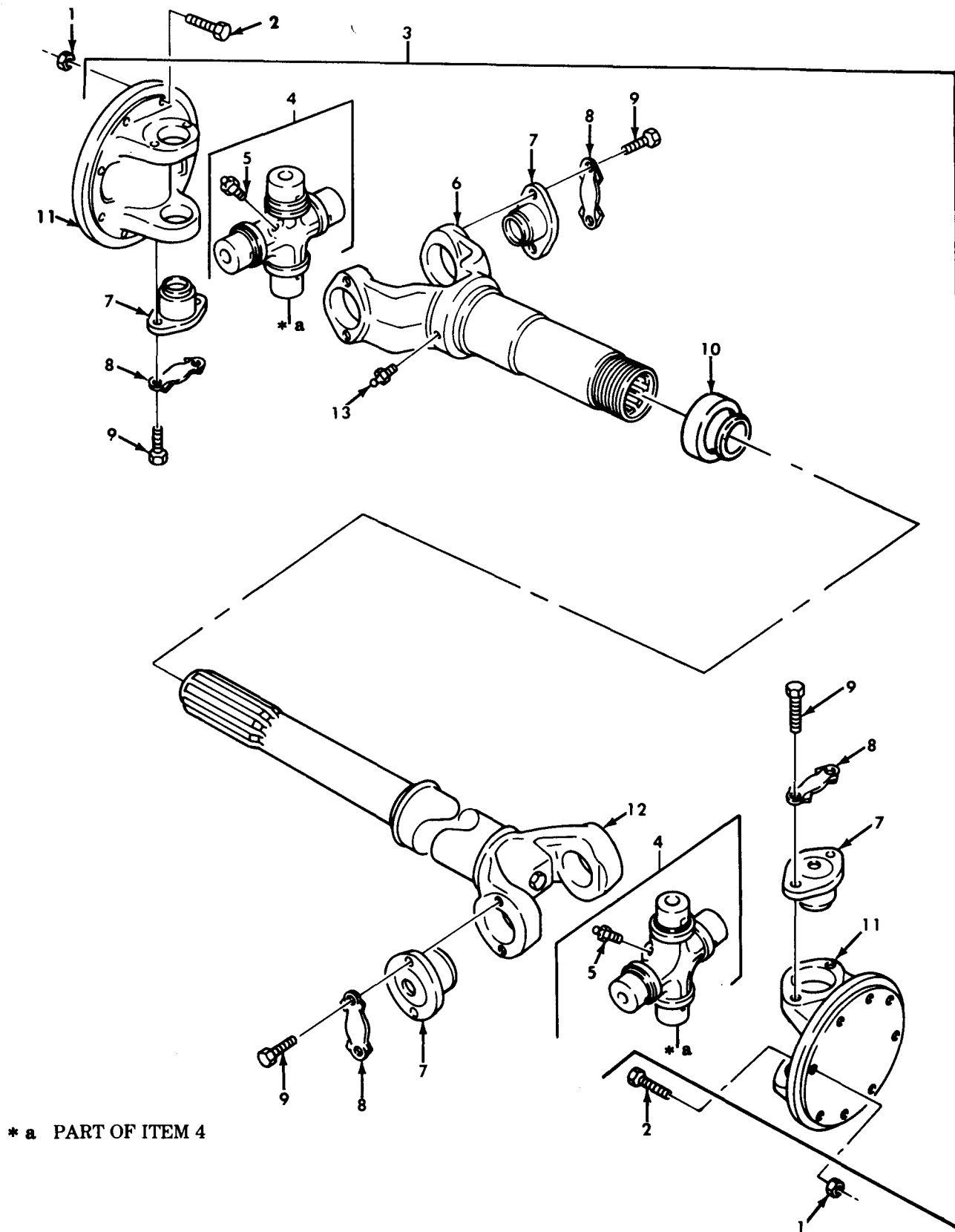

* a PART OF ITEM 4

Figure 166. Propeller Shaft Assembly, Center Bearing to Forward Rear Axle.

TA 467899

(1) ILLUS. (a) FIG. NO.	(2) (b) ITEM NO.	(3) SMR CODE	(4) NATIONAL STOCK NUMBER	(5) PART NUMBER	(6) FSCM	(7) DESCRIPTION USABLE ON CODE	(8) QTY INC IN UNIT
GROUP 0900 PROPELLER SHAFTS FIG. 166 PROPELLER SHAFT ASSEMBLY, CENTER BEARING TO FORWARD REAR AXLE							
166	1	PAOZZ	5310-00-814-0672	MS51943-36	96906	NUT, SELF-LOCKING UOC: DAC, DAD, DAJ, DAK, DAV, V16, V17, V24, V25, V39	EA 16
166	2	PAOZZ	5306-00-191-1139	7376150	19207	BOLT, MACHINE UOC: DAC, DAD, DAJ, DAK, DAV, V16, V17, V24, V25, V39	EA 16
166	3	PAOOO	2520-01-190-8485	984-04- 44758	78500	PROPELLER SHAFT UOC: DAC, DAD, DAJ, DAK, V16, V17, V24, V25	EA 1
166	3	PAOOO	2520-01-127-6955	984-04- 44479	78500	PROPELLER SHAFT UOC: DAV, V39	EA 1
166	4	KFOOO		17N1-19A	78500	CROSS ASSEMBLY PART OF KIT P/N CP17N-37 UOC: DAC, DAD, DAJ, DK, DAV, V16, V17, V24, V25, V39	EA 2
166	5	PAOZZ	4730-00-172-0031	MS15003-5	96906	FITTING, LUBRICATION UOC: DAC, DAD, DAJ, DAK, DAV, V16, V17, V24, V25, V39	EA 1
166	6	XAOZZ		17NLS40-43	78500	YOKE UOC: DAC, DAD, DAJ, DAK, DAV, V16, V17, V24, V25, V39	EA 1
166	7	KFOZZ		17N4-15A	78500	BEARING ASSEMBLY PART OF KIT P/N CP17N-37 UOC: DAC, DAD, DAJ, DAK, DAV, V16, V17, V24, V25, V39	EA 8
166	8	KFOZZ		LPHC39-3	78500	LOCKPLATE PART OF KIT P/N CP17N-37 UOC: DAC, DAD, DAJ, DAK, DAV, V16, V17, V24, V25, V39	EA 8
166	9	KFOZZ		CS-H6-24-49	78500	SCREW PART OF KIT P/N CP17N-37 UOC: DAC, DAD, DAJ, DAK, DAV, V16, V17, V24, V25, V39	EA 16
166	10	PAOZZ	5330-01-082-1818	SE-RUR33-4	78500	SEAL UOC: DAC, DAD, DAJ, DAK, DAV, V16, V17, V24, V25, V39	EA 1
166	11	XAOZZ		17NF1	78500	YOKE, SHAFT FLANGE UOC: DAC, DAD, DAJ, DAK, DAV, V16, V17, V24, V25, V39	EA 2
166	12	XAOZZ		984-55- 44758	78500	SHAFT ASSEMBLY UOC: DAC, DAD, DAJ, DAK, V16, V17, V24, V25	EA 1
166	12	XAOZZ		984-55- 44479	78500	SHAFT ASSEMBLY UOC: DAV, V39	EA 1
166	13	PAOZZ	4730-00-050-4208	MS15003-1	96906	FITTING, LUBRICATION UOC: DAC, DAD, DAJ, DAK, DAV, V16, V17, V24, V25, V39	EA 1

END OF FIGURE

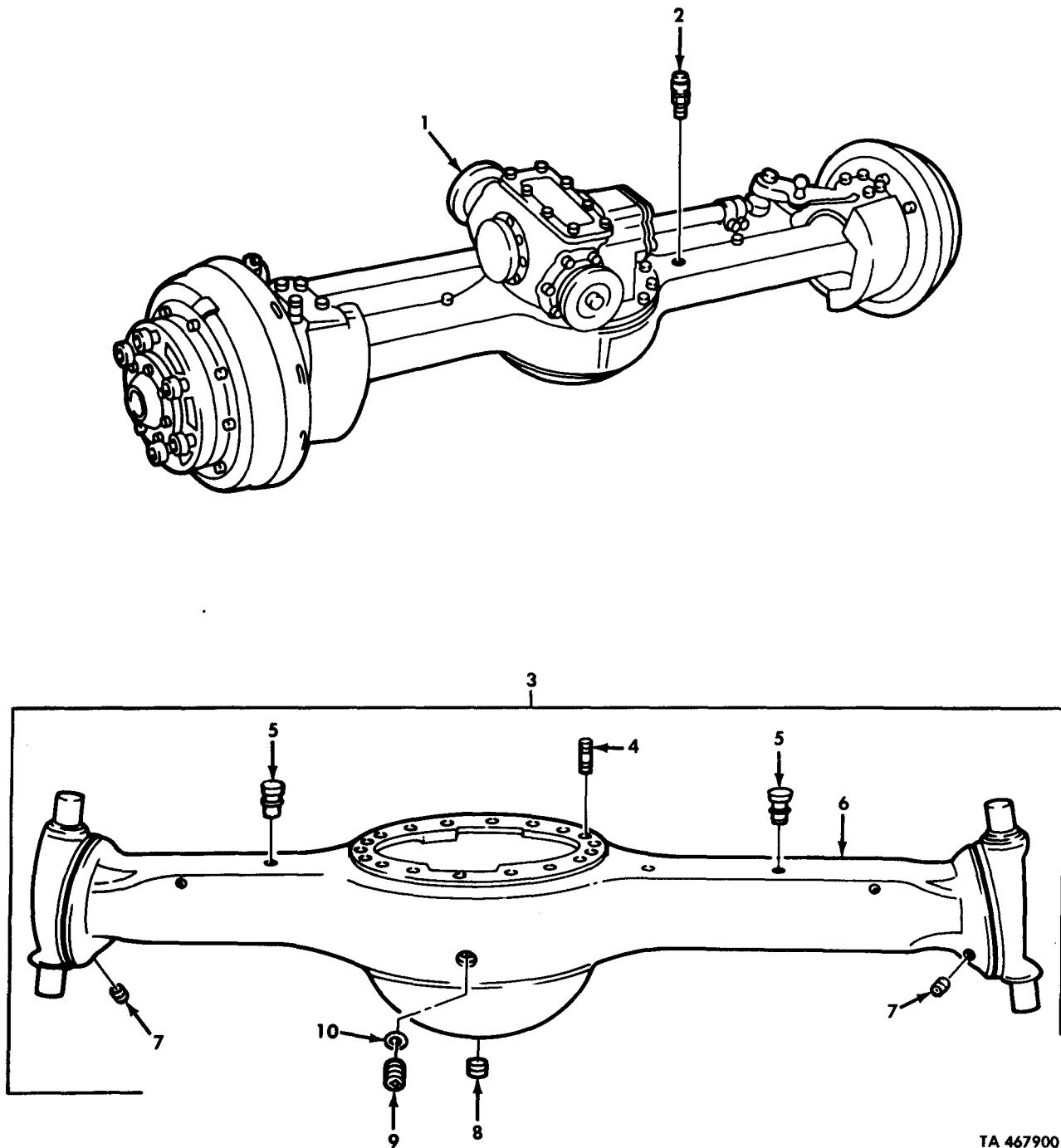

TA 467900

Figure 167. Front Axle Assembly and Housing Assembly.

(1) ILLUS. (a) FIG. NO.	(2) (b) ITEM NO.	(3) SMR CODE	(4) NATIONAL STOCK NUMBER	(5) PART NUMBER	(6) FSCM DESCRIPTION USABLE ON CODE	(7) U/M	(8) QTY INC IN UNIT
GROUP 10 FRONT AXLE 1000 FRONT AXLE ASSEMBLY FIG.167 FRONT AXLE ASSEMBLY AND HOUSING ASSEMBLY							
167	1	PAFFD	2520-01-091-1659	12256540	19207 AXLE ASSEMBLY UOC:DAA, DAB, DAC, DAD, DAE, DAF, DAG, DAH, DAJ, DAK, DAL, DAQ, DAR, DAV, DAW, DAX, V06, V07, V12, V13, V14, V15, V16, V17, V18, V19, V20, V21, V22, V24, V25	EA	1
167	1	PAFFD	2520-01-091-1660	12256540-1	19207 AXLE ASSEMBLY UOC:DAV, V39	EA	1
167	2	PAOZZ	4820-00-726-4719	5196397	57733 VALVE, VENT	EA	1
167	3	XAFFF		8758345	19207 HOUSING, MECHANICAL	EA	1
167	4	PAFZZ	5307-01-177-8362	4X1240-1-C	78500 STUD, PLAIN	EA	18
167	5	PAFZZ	5315-00-752-1651	7521651	19207 PIN, SHOULDER, HEADLESS	EA	2
167	6	XAFZZ		8758343	19207 HOUSING	EA	1
167	7	PAOZZ	4730-00-044-4692	444692	72582 PLUG, PIPE	EA	4
167	8	PAOZZ	4730-00-968-6129	MS49006-10	96906 PLUG, PIPE, MAGNETIC	EA	1
167	9	PAOZZ	5365-00-732-6126	7326126	19207 PLUG, MACHINE THREAD	EA	1
167	10	PAOZZ	5330-00-514-3289	MS35769-21	96906 GASKET	EA	1

END OF FIGURE

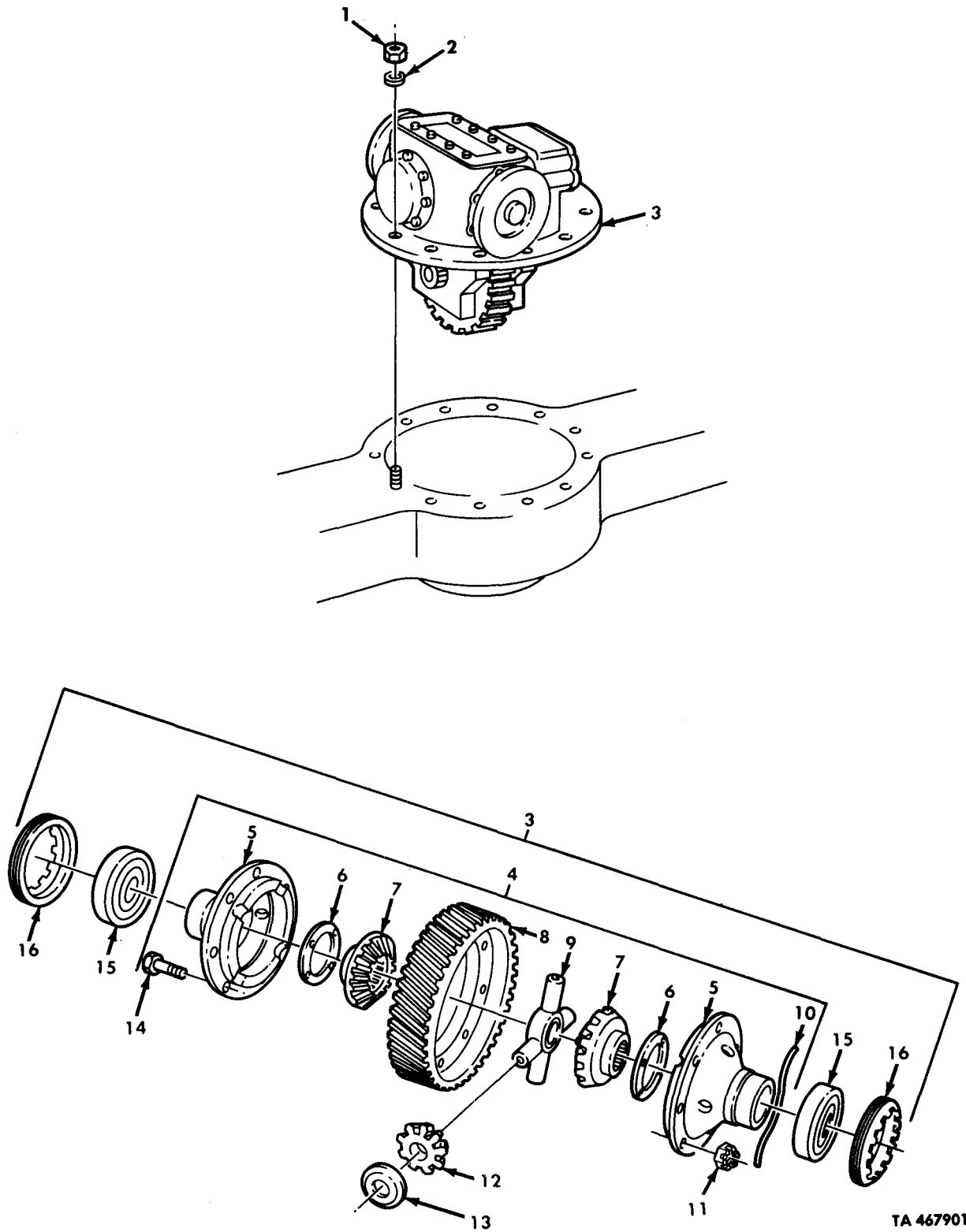
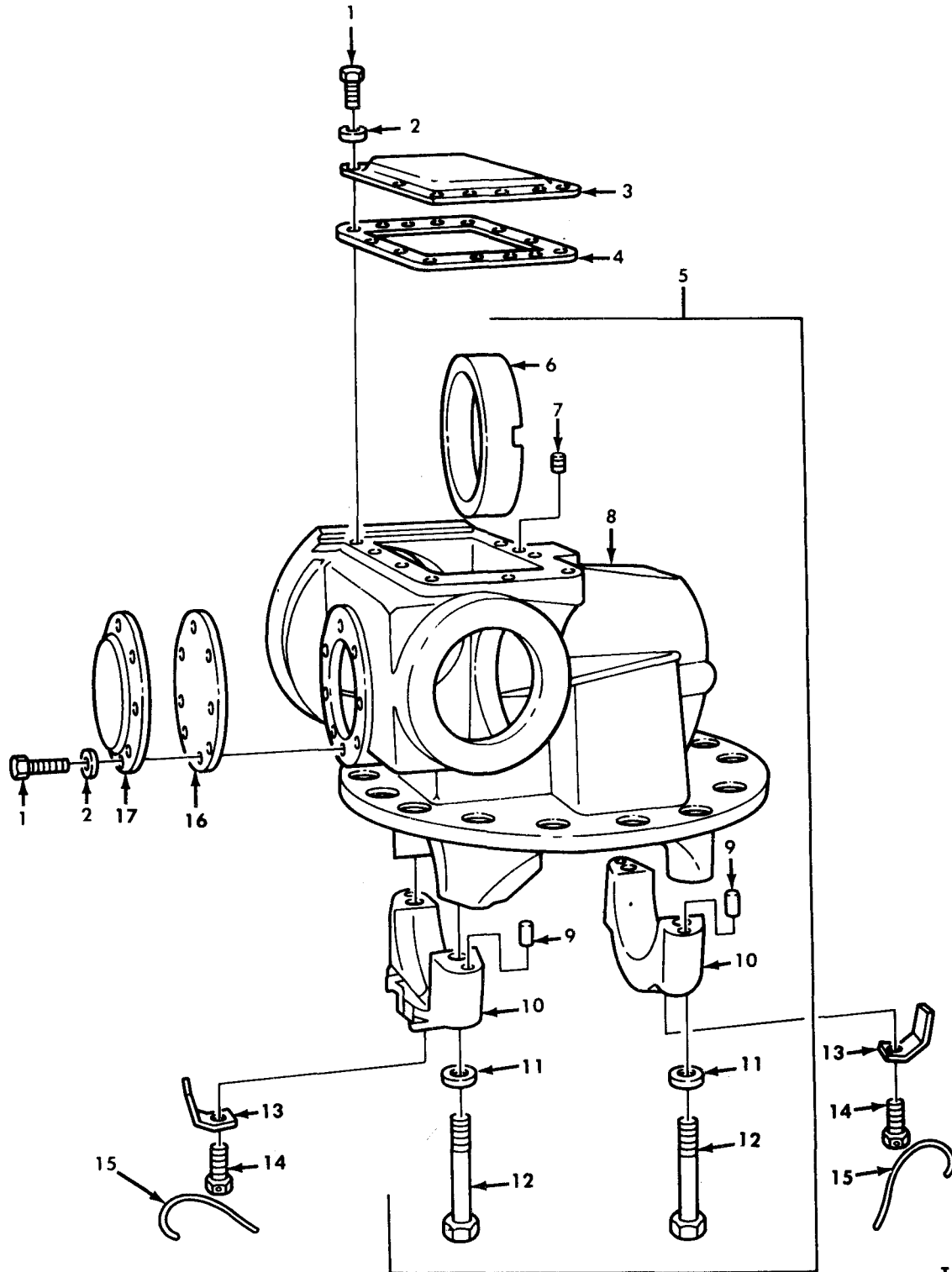

Figure 168. Front Axle Differential Assembly

(1) ILLUS.	(2) (a) (b) FIG. ITEM NO. NO.	(3) SMR CODE	(4) NATIONAL STOCK NUMBER	(5) PART NUMBER	(6) DESCRIPTION USABLE ON CODE	(7) U/M	(8) QTY INC IN UNIT
GROUP 1002 DIFFERENTIAL FIG.168 FRONT AXLE DIFFERENTIAL ASSEMBLY							
168	1	PAFZZ	5310-00-274-7721	7346813	19207 NUT,PLAIN,HEXAGON	EA	18
168	2	PAFZZ	5310-00-483-2266	10900409	19207 WASHER,FLAT	EA	18
168	3	PAFHH	2520-00-734-6970	7346970	19207 DIFFERENTIAL DRIVEN	EA	1
168	4	PAHHH	2520-00-419-9422	8758285	19207 DIFFERENTIAL GEAR	EA	1
168	5	XAHZZ		8758252	19207 CARRIER,DIFFERENTIAL	EA	2
168	6	KFHZZ		1229-H-1022	78500 BEARING PART OF KIT P/N 7346959	EA	2
168	7	KFHZZ		8758203	19207 GEAR,BEVEL PART OF KIT P/N 7346959	EA	2
168	8	KFHZZ		7346824	19207 GEAR,HELICAL PART OF KIT P/N 10899232	EA	1
168	9	KFHZZ		8758206	19207 SPIDER PART OF KIT P/N 7346959	EA	1
168	10	MHHZZ		22-W-1642-125-36	80244 WIRE MAKE FROM WIRE,P/N 22-W-1642-125	EA	8
168	11	PAHZZ	5310-00-734-6823	7346823	19207 NUT,PLAIN,SLOTTED	EA	8
168	12	KFHZZ		2233-W-101	78500 GEAR,BEVEL PART OF KFIT P/N 7346959	EA	4
168	13	KFHZZ		1229-Q-1031	78500 WASHER,THRUST PART OF KIT P/N 7346959	EA	4
168	14	PAHZZ	5306-00-734-6822	7346822	19207 BOLT,MACHINE	EA	8
168	15	PAHZZ	3110-00-100-4408	MS19081-272	96906 BEARING,ROLLER	EA	2
168	16	PAHZZ	5365-00-734-6818	7346818	19207 RING	EA	2

END OF FIGURE



TA 467902

Figure 169. Front Axle Differential Carrier Assembly, Access Covers, and Related Parts.

(1) ILLUS. (a) FIG. NO.	(2) (b) ITEM NO.	(3) SMR CODE	(4) NATIONAL STOCK NUMBER	(5) PART NUMBER	(6) FSCM	(6) DESCRIPTION USABLE ON CODE	(7) U/M	(8) QTY INC IN UNIT
GROUP 1002 DIFFERENTIAL FIG.169 FRONT AXLE DIFFERENTIAL CARRIER ASSEMBLY,ACCESS COVERS,AND RELATED PARTS								
169	1	PAFZZ	5305-00-115-9526	MS18154-58	96906	SCREW,CAP,HEXAGON	EA	18
169	2	PAFZZ	5310-00-177-0892	7748743	19207	WASHER,FLAT	EA	18
169	3	PBFZZ	2520-00-734-6820	7346820	19207	COVER,ACCESS	EA	1
169	4	PAFZ	5330-00-138-8388	7535079	19207	GASKET PART OF KIT P/N 7346807	EA	1
169	5	PAHHH	2520-00-734-7548	7347548	19207	CARRIER AND CAP ASSEMBLY	EA	1
169	6	PAHZZ	3120-00-734-6883	7346883	19207	BEARING,SLEEVE	EA	1
169	7	PAHZZ	5305-00-752-1718	7521718	19207	SETSCREW	EA	1
169	8	XAHZZ		8758260	19207	CARRIER,DIFFERENTIAL,DRIVE,AXLE	EA	1
169	9	PAHZZ	5315-00-597-2723	7534717	19207	PIN,SHOULDER	EA	4
169	10	XAHZZ		8758249	19207	CAP,DIFFERENTIAL	EA	2
169	11	PAHZZ	5310-00-355-5453	10900408	19207	WASHER,FLAT	EA	4
169	12	PAHZZ	5306-00-734-6817	7346817	19207	BOLT,MACHINE	EA	4
169	13	PAHZZ	2530-00-734-6819	7346819	19207	LOCK	EA	2
169	14	PAHZZ	5305-00-903-7794	MS1095-410	96906	SCREW,CAP,HEXAGON	EA	2
169	15	MHHZZ		22-W-1642-125-12	80244	WIRE MAKE FROM WIRE,P/N 2-W-1642-125	EA	2
169	16	PAFZZ	5330-00-734-6899	7346899	19207	GASKET	EA	1
169	17	PBFZZ	2520-00-445-4555	8758248	19207	COVER,ACCESS CARRIER	EA	1

END OF FIGURE

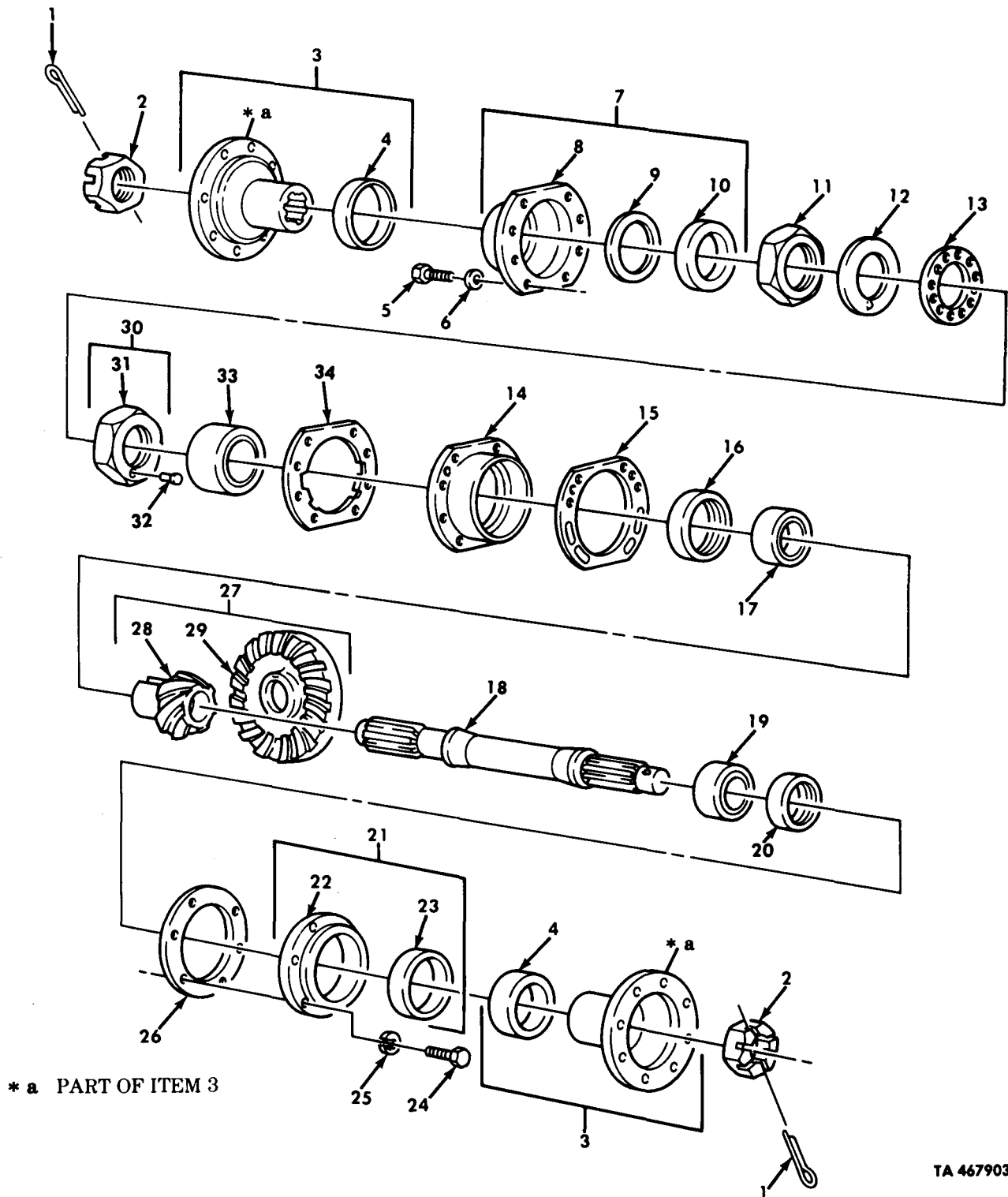

TA 467903

Figure 170. Front Axle Differential Through Shaft, Gears, and Flange Assemblies.

(1) ILLUS. (a) FIG. NO.	(2) (b) ITEM NO.	(3) SMR CODE	(4) NATIONAL STOCK NUMBER	(5) PART NUMBER	(6) DESCRIPTION USABLE ON CODE	(7) U/M	(8) QTY INC IN UNIT
GROUP 1002 DIFFERENTIAL FIG.170 FRONT AXLE DIFFERENTIAL THROUGH SHAFT,GEARS AND FLANGE ASEMBLIES							
170	1	PAFZZ	5315-00-059-0184	MS24665-361	96906 PIN,COTTER	EA	2
170	2	PAFZZ3	5310-00-282-5661	7346893	19207 NUT,PLAIN,SLOTTED	EA	2
170	3	PAFFF	2520-00-734-6802	A3280G 1957	78500 FLANGE,COMPANION	EA	2
170	4	PAFZZ	2520-00-563-8309	7535048	19207 DEFLECTOR,DIRT	EA	1
170	5	PAFZZ	5305-00-018-0178	180178	24617 SCREW,CAP,HEXAGON	EA	8
170	6	PAFZZ	5310-00-249-6584	10947447	19207 WASHER,FLAT	EA	8
170	7	PAFFF	2520-00-734-6897	7346897	19207 COVER ASSEMBLY	EA	1
170	8	XAFZZ		8758251	19207 COVER,BEARING	EA	1
170	9	PAFZZ	5330-00-419-5872	10900396	19207 GASKET	EA	1
170	10	PAFZZ	5330-01-023-0269	A-1205-U- 1737	78500 SEAL,PLAIN,ENCASED	EA	1
170	11	PAHZZ	5310-00-353-2427	7979263	19207 NUT,PLAIN	EA	1
170	12	PAHZZ	5310-00-147-3274	8758258	19207 WASHER,KEY	EA	1
170	13	PAHZZ	5310-00-700-7089	5139123	19207 WASHER,KEY	EA	1
170	14	PAHZZ	3110-00-419-9471	8758202	19207 PLATE,RETAINING	EA	1
170	15	KFHZZ		7346888	19207 SHIM .003,PART OF KIT P/N 7346807	EA	1
170	15	KFHZZ		7346889	19207 SHIM .005,PART OF KIT P/N 7340807	EA	1
170	15	KFHZZ		7346890	19207 SHIM .010,PART OF KIT P/N 7340807	EA	1
170	16	KFHZZ		8758209	19207 SPACER .367,PART OF KIT P/N 5704278	EA	1
170	16	KFHZZ		8758211	19207 SPACER .369,PART OF KIT P/N 5704278	EA	1
170	16	KFHZZ		8758213	19207 SPACER .371,PART OF KIT P/N 5704278	EA	1
170	16	KFHZZ		8758215	19207 SPACER .373,PART OF KIT P/N 5704278	EA	1
170	16	KFHZZ		8758217	19207 SPACER .375,PART OF KIT P/N 5704278	EA	1
170	16	KFHZZ		8758219	19207 SPACER .377,PART OF KIT P/N 5704278	EA	1
170	16	KFHZZ		8758221	19207 SPACER .379,PART OF KIT P/N 5704278	EA	1
170	16	KFHZZ		8758223	19207 SPACER .381,PART OF KIT P/N 5704278	EA	1
170	16	KFHZZ		8758225	19207 SPACER .383,PART OF KIT P/N 5704278	EA	1
170	16	KFHZZ		8758227	19207 SPACER .385,PART OF KIT P/N 5704278	EA	1
170	16	KFHZZ		8758229	19207 SPACER .387,PART OF KIT P/N 5704278	EA	1
170	16	KFHZZ		8758231	19207 SPACER .389,PART OF KIT P/N 5704278	EA	1
170	16	KFHZZ		8758233	19207 SPACER .391,PART OF KIT P/N 5704278	EA	1
170	16	KFHZZ		8758235	19207 SPACER .393,PART OF KIT P/N 5704278	EA	1
170	16	KFHZZ		8758237	19207 SPACER .395,PART OF KIT P/N 5704278	EA	1
170	16	KFHZZ		8758239	19207 SPACER .397,PART OF KIT P/N 5704278	EA	1
170	16	KFHZZ		8758241	19207 SPACER .399,PART OF KIT P/N 5704278	EA	1
170	16	KFHZZ		8758243	19207 SPACER .401,PART OF KIT P/N 5704278	EA	1
170	16	KFHZZ		8758245	19207 SPACER .403,PART OF KIT P/N 5704278	EA	1
170	17	PAHZZ	3110-00-100-5335	713536	21450 BEARING,ROLLER	EA	1
170	18	PAHZZ	3040-00-734-6892	7346892	19207 SHAFT,SHOULDERED	EA	1
170	19	PAHZZ	3110-00-195-0460	712148	78500 BEARING,ROLLER	EA	1
170	20	PAHZZ	3120-00-662-3370	7346894	19207 BEARING,WASHER	EA	1

(1) ILLUS. (a) FIG. NO.	(2) (b) ITEM NO.	(3) SMR CODE	(4) NATIONAL STOCK NUMBER	(5) PART NUMBER	(6) FSCM	(7) DESCRIPTION USABLE ON CODE	(8) QTY U/M INC IN UNIT
170	21	PAFFF	2520-00-734-6895	7346895	19207	CAP AND SEAL ASSEMBLY	EA 1
170	22	XAFZZ		8758207	19207	CAP	EA 1
170	23	PAFZZ	5330-01-023-0269	A-1205-U- 1737	78500	SEAL,PLAIN ENCASED	EA 1
170	24	PAFZZ	5305-00-543-2419	MS90728-61	96906	SCREW,CAP,HEXAGON	EA 6
170	25	PAFZZ	5310-00-637-9541	MS35338-46	96906	WASHER,LOCK	EA 6
170	26	PAHZZ	5330-00-641-2466	7346896	19207	GASKET PART OF KIT P/N 7346807	EA 1
170	27	PAHZZ	3020-00-734-6881	7346881	19207	GEAR SET	EA 1
170	28	XAHZZ		8758204	19207	PINION,BEVEL	EA 1
170	29	XAHZZ		8758205	19207	GEAR,BEVEL	EA 1
170	30	PAHZZ	5310-00-374-0836	7979308	19207	NUT,PLAIN	EA 1
170	31	XAHZZ		7979309	19207	NUT,PLAIN	EA 1
170	32	XAHZZ		7979310	19207	PIN,ADJUSTMENT	EA 1
170	33	PAHZZ	3110-00-100-4177	703189	21450	BEARING,ROLLER	EA 1
170	34	PAHZZ	5330-00-734-6886	7346886	19207	GASKET	EA 1

END OF FIGURE

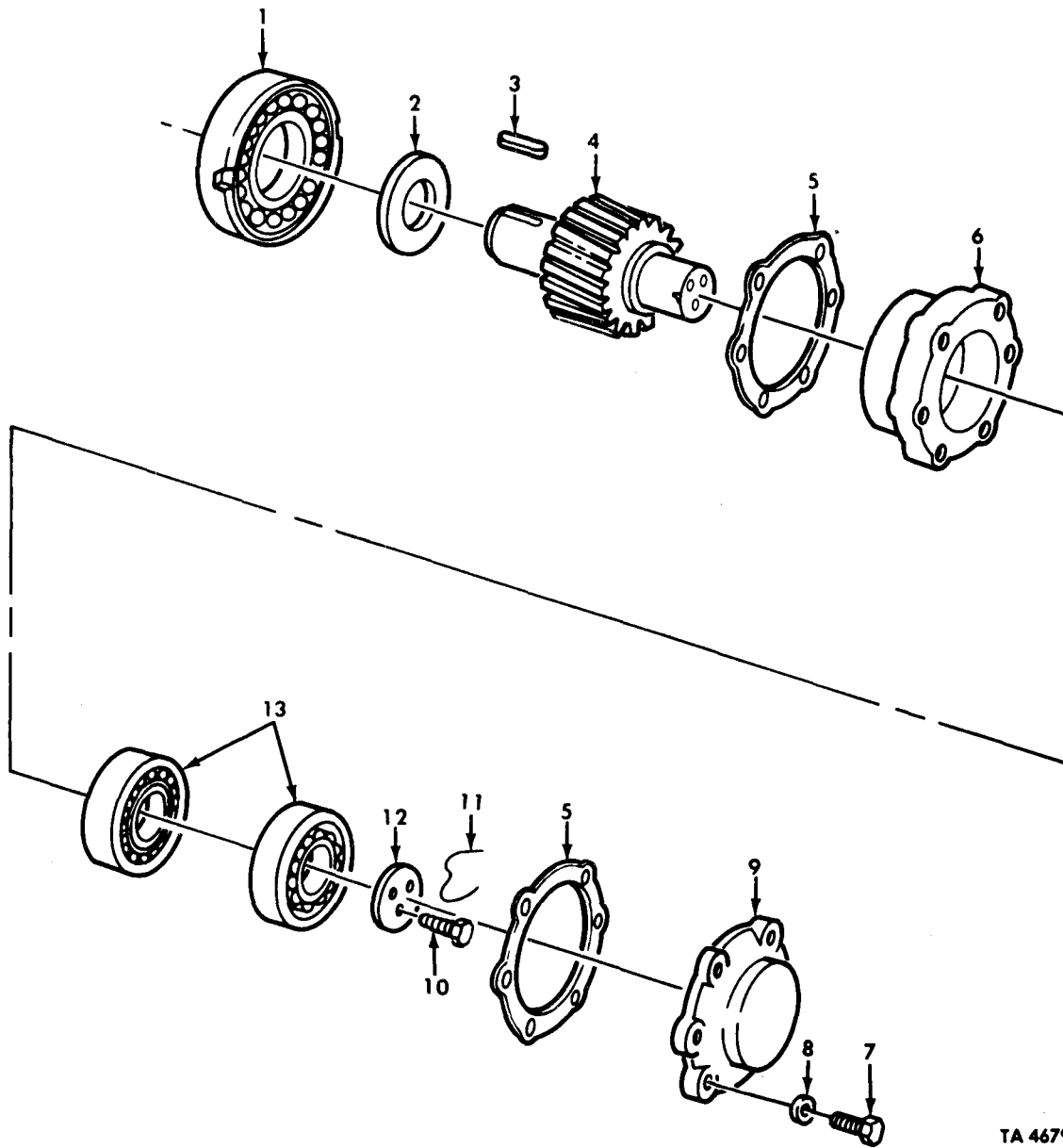

TA 467904

Figure 171. Front Axle Differential Helical Drive Pinion and Related Parts.

(1) ILLUS. (a) FIG. NO.	(2) (b) ITEM NO.	(3) SMR CODE	(4) NATIONAL STOCK NUMBER	(5) PART NUMBER	(6) FSCM USABLE ON CODE	(7) DESCRIPTION U/M	(8) QTY INC IN UNIT
GROUP 1002 DIFFERENTIAL FIG.171 FRONT AXLE DIFFERENTIAL HELICAL DRIVE PINION AND RELATED PARTS							
171	1	PAHZZ	3110-00-158-6011	U1218TAM	43334	BEARING,ROLLER	EA 1
171	2	PAHZZ	5310-00-033-6012	7346882	19207	WASHER,RECESSED	EA 1
171	3	PAHZZ	5315-00-276-5385	7534781	19207	KEY,MACHINE	EA 1
171	4	KFHZZ		7346825	19207	GEAR,HELICAL PART OF KIT P/N 10899232	EA 1
171	5	PAHZZ	5365-00-734-6880	7346880	19207	SHIM .003,PART OF KIT P/N 7346807	EA V
171	5	PAHZZ	5635-00-734-6879	7346879	19207	SHIM .005,PART OF KIT P/N 7346807	EA V
171	5	PAHZZ	5330-00-734-6878	7346878	19207	SHIM .010,PART OF KIT P/N 7346807	EA V
171	6	PAHZZ	2520-00-494-6586	8758208	19207	CAP,BEARING	EA 1
171	7	PAHZZ	5305-00-071-2071	MS90728-115	96906	SCREW,CAP,HEXAGON	EA 6
171	8	PAHZZ	5310-00-584-5272	MS35338-48	96906	WASHER,LOCK	EA 6
171	9	PAHZZ	3110-00-734-6877	7346877	19207	PLATE,RETAINING	EA 1
171	10	PAHZZ	5305-00-941-9460	MS51095-386	96906	SCREW,CAP,HEXAGON	EA 3
171	11	MHHZZ		22-W-1642-125-12	80244	WIRE MAKE FROM WIRE,P/N 22-W-1642-125	EA 1
171	12	PAHZZ	3110-00-350-5407	1829S149	78500	PLATE,RETAINING	EA 1
171	13	PAHZZ	3110-00-100-5825	712627	21450	BEARING,ROLLER	EA 2

END OF FIGURE

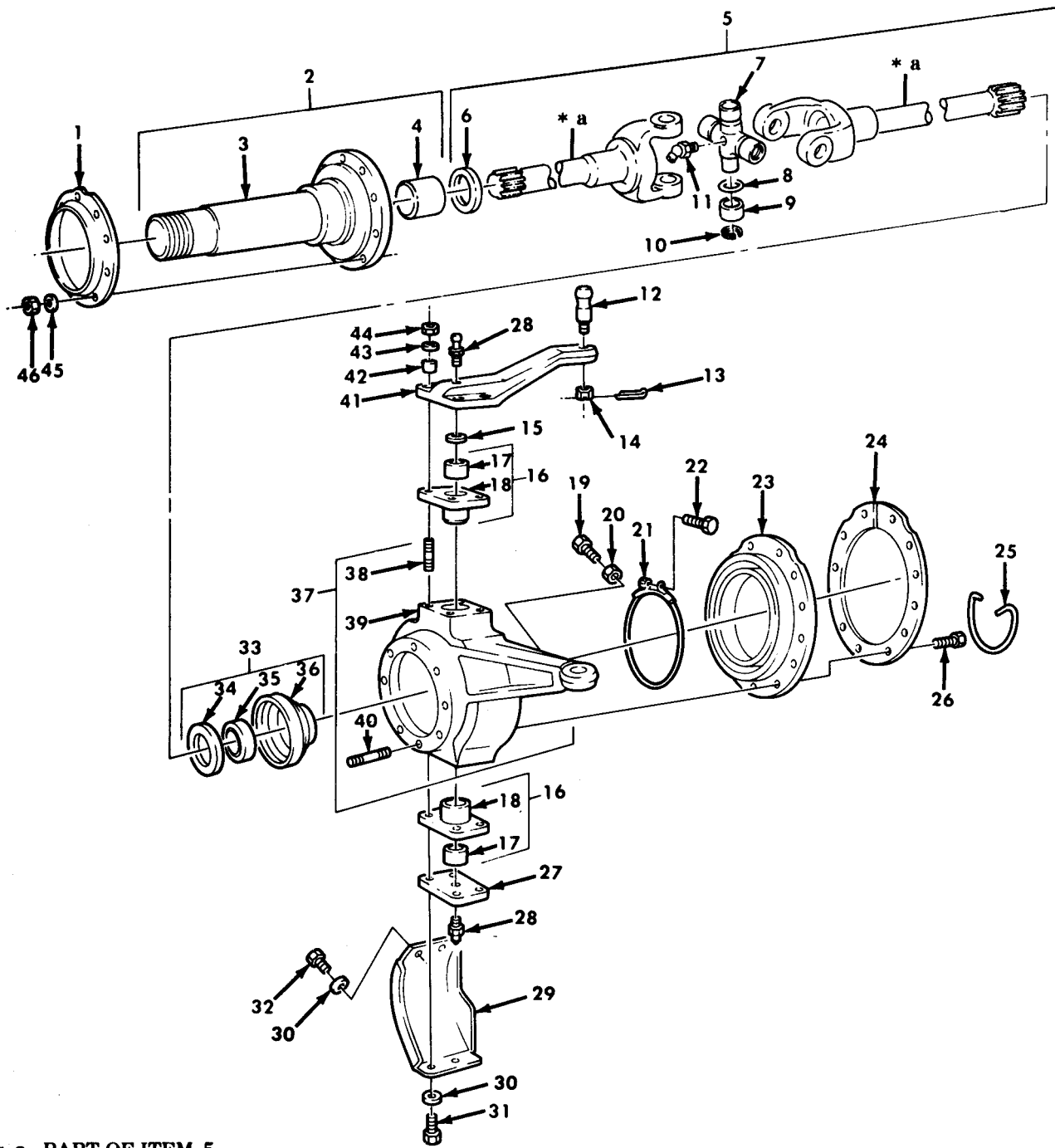

TA 467905

Figure 172. Spindle Shaft Assembly, Universal Shaft, and Knuckle Assembly.

(1) ILLUS.	(2) (a) FIG. NO.	(3) SMR ITEM CODE	(4) NATIONAL STOCK NUMBER	(5) PART NUMBER	(6) FSCM	(7) DESCRIPTION USABLE ON CODE	(8) QTY U/M INC IN UNIT
						GROUP 1004 STEERING FIG.172 SPINDLE SHAFT ASSEMBLY,UNIVERSAL SHAFT,AND KNUCKLE ASSEMBLY	
172	1	PAOZZ	2805-01-093-4266	12256157	19207	DEFLECTOR,DIRT AND SPINDLE	EA 2
172	2	PAOFF	2530-00-734-6982	7346982	19207	SPINDLE,WHEEL	EA 2
172	3	XAOZZ		8758276	19207	SPINDLE	EA 1
172	4	PAFZZ	3120-00-537-0614	7346983	19207	BEARING,SLEEVE	EA 1
172	5	PAOOO		A1-3202-G-8093	78500	SHFT,UNIVERSAL LEFT	EA 1
172	5	PAOOO		A1-3202-H-8094	78500	SHAFT,UNIVERSAL RIGHT	EA 1
172	6	PAOZZ	5310-00-033-6007	7346986	19207	WASHER,FLAT	EA 1
172	7	KFOZZ		850N1-4A	78500	CROSS ASSEMBLY PART OF KIT P/N 5704528	EA 1
172	8	KFOZZ		SE-RUR22-2	78500	SEAL PART OF KIT P/N 5704528	EA 4
172	9	KFOZZ		850N4A	78500	CUP ASSEMBLY PART OF KIT P/N 5704528	EA 4
172	10	KFOZZ		850N20	78500	RING,RETAINING PART OF KIT P/N 5704528	EA 4
172	11	PAOZZ	4730-00-172-0031	MS15003-5	96906	FITTING,LUBRICATION	EA 1
172	12	PAFZZ	5307-00-483-1105	11664599	19207	STUD,BALL	EA 1
172	13	PAFZZ	5315-00-298-1481	MS24665-357	96906	PIN,COTTER	EA 2
172	14	PAFZZ	5310-00-835-2140	MS35692-69	96906	NUT,PLAIN,SLOTTED	EA 2
172	15	PAFZZ	5310-00-312-0808	1244B548	78500	SHIM .125	EA V
172	15	PAFZZ	5310-01-054-2568	8758280	19207	SHIM .135	EA V
172	15	PAFZZ	5310-01-128-1592	1224-D-551	78500	SHIM .145	EA V
172	15	PAFZZ	5310-01-134-0209	8758282	19207	SHIM .155	EA V
172	15	PAFZZ	5310-01-134-5791	8758283	19207	SHIM .165	EA V
172	15	PAFZZ	5365-01-055-8769	1224-G-553	78500	SHIM .175	EA V
172	16	PAFFF	2530-00-734-6971	7346971	19207	SLEEVE	EA 4
172	17	PAHZZ	3120-00-288-1889	7346972	19207	BEARING,SLEEVE	EA 1
172	18	XAFZZ		8758253	19207	SLEEVE,STEERING	EA 1
172	19	PAFZZ	5306-00-281-1651	5225875	19207	BOLT,MACHINE	EA 1
172	20	PAFZZ	5310-00-763-8919	MS51967-18	96906	NUT,PLAIN,HEXAGON	EA 1
172	21	PAOZZ	5340-01-118-5972	12300575	19207	CLAMP ASSEMBLY	EA 2
172	22	PAOZZ	5304-00-143-3266	MS27039-0825	96906	SCREW,MACHINE PART OF KIT P/N 5704510	EA 2
172	23	PAOZZ	2530-00-421-7227	8327123	19207	BOOT,DUST PART OF KIT P/N 5704510	EA 2
172	24	PAOZZ	2520-00-734-6975	7346975	19207	RING,DIFFERENTIAL	EA 2
172	25	MOOZZ		22-W-1642-100-40	10001	WIRE MAKE FROM WIRE,P/N 22-W-1642-100	EA 2
172	26	PAOZZ	5305-00-551-5097	MS35265-94	96906	SCREW,MACHINE	EA 24
172	27	PAFZZ	2530-00-734-6974	7346974	19207	COVER,ACCESS	EA 2
172	28	PAOZZ	4730-00-050-4208	MS15003-1	96906	FITTING,LUBRICATION	EA 4
172	29	PAOZZ	2520-00-734-6977	7346977	19207	GUARD,BRUSH KNUCKLE LEFT	EA 1
172	29	PAOZZ	2530-00-734-6978	7346978	19207	GUARD,BRUSH KNUCKLE RIGHT	EA 1
172	30	PAOZZ	5310-00-820-6653	23MS35338-50	80045	WASHER,LOCK	EA 12
172	31	PAOZZ	5305-00-724-7223	MS90728-165	96906	SCREW,CAP,HEXAGON	EA 8
172	31	PAOZZ	5305-00-724-7219	MS90728-160	96906	SCREW,CAP,HEXAGON	EA 4

(1) ILLUS. (a) FIG. NO.	(2) (b) ITEM NO.	(3) SMR CODE	(4) NATIONAL STOCK NUMBER	(5) PART NUMBER	(6) FSCM	(7) DESCRIPTION USABLE ON CODE	(8) QTY INC IN UNIT
172	33	PAOOO	2520-00-734-6951	7346951	19207	SEAL ASSEMBLY	EA 2
172	34	PAOZZ	5310-00-033-6007	7346986	19207	WASHER, FLAT	EA 1
172	35	PAOZZ	5330-01-132-5312	10938292	19207	SEAL, PLAIN, ENCASED	EA 1
172	36	PAOZZ	5330-01-098-6668	8758268	19207	RETAINER, OIL SEAL	EA 1
172	37	PAFOO	2530-00-734-6815	7346815	19207	KNUCKLE ASSEMBLY LEFT	EA 1
172	37	PAFOO	2520-00-006-7469	7346816-1	19207	KNUCKLE ASSEMBLY RIGHT	EA 1
172	38	PAFZZ	5307-00-734-6900	7346900	19207	STUD, PLAIN	EA 4
172	39	XAFZZ		8758352	19207	HOUSING, FRONT AXLE LEFT	EA 1
172	39	XAFZZ		8758252-1	19207	HOUSING, FRONT AXLE RIGHT	EA 1
172	40	PAFZZ	5307-00-734-6811	7346811	19207	STUD, PLAIN	EA 10
172	41	PAFZZ	2530-01-088-9357	11664597-1	19207	ARM, STEERING LEFT	EA 1
172	41	PAFZZ	2530-00-231-0178	11664598	19207	ARM, STEERING RIGHT	EA 1
172	42	PAFZZ	5340-00-437-2282	7346812	19207	BUSHING, TAPERED	EA 8
172	43	PAFZZ	5310-00-800-0695	MS35335-39	96906	WASHER, LOCK	EA 8
172	44	PAFZZ	5310-00-274-7721	7346813	19207	NUT, PLAIN, HEXAGON	EA 8
172	45	PAOZZ	5310-00-616-6354	MS35335-33	96906	WASHER, LOCK	EA 20
172	46	PAOZZ	5310-00-763-8711	MS51968-17	96906	NUT, PLAIN, HEXAGON	EA 20

END OF FIGURE

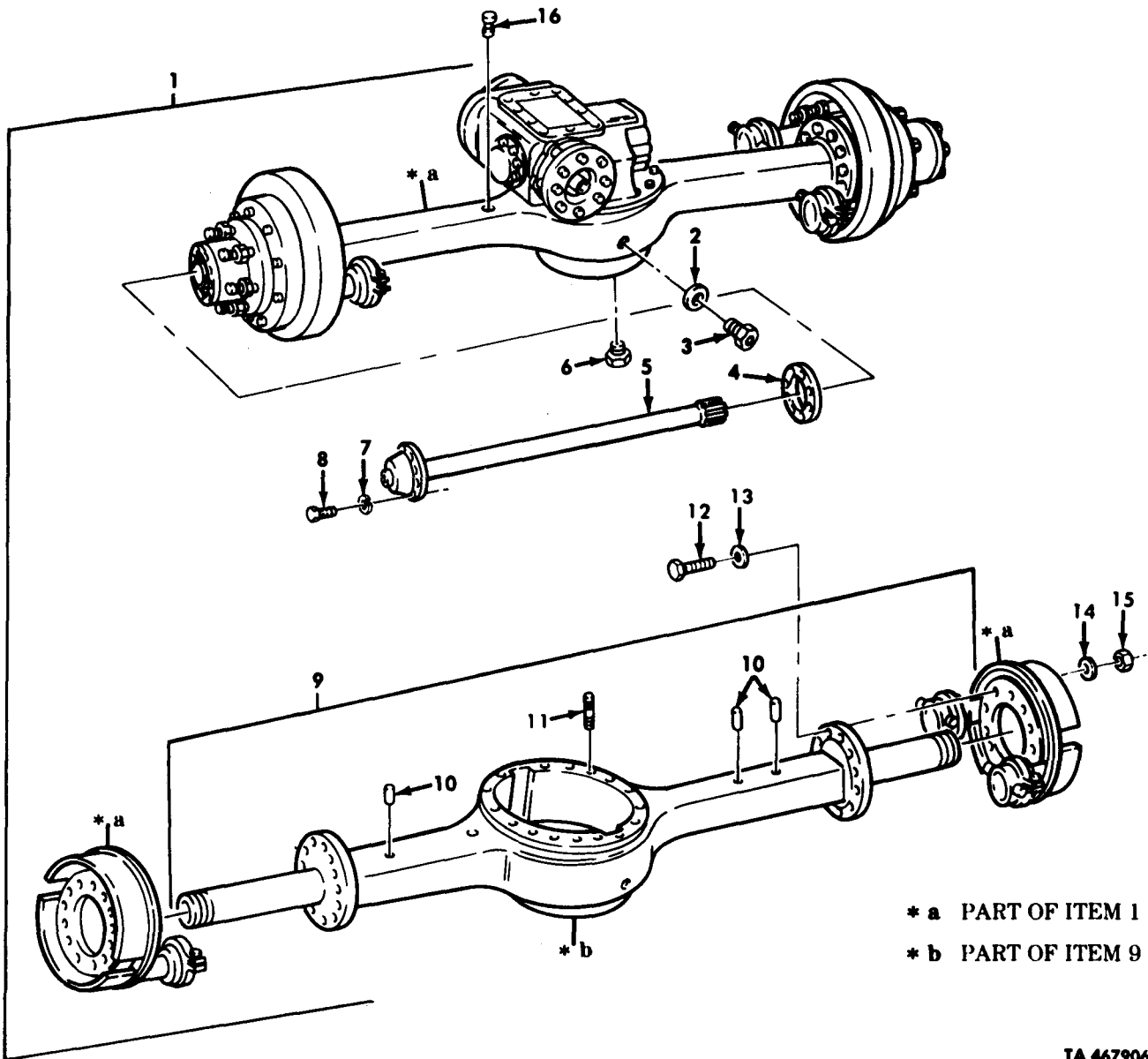

* a PART OF ITEM 1
* b PART OF ITEM 9

TA 467906

Figure 173. Forward Rear and Rear Rear Axle Assemblies.

(1) ILLUS. (a) FIG. NO.	(2) (b) ITEM NO.	(3) SMR CODE	(4) NATIONAL STOCK NUMBER	(5) PART NUMBER	(6) FSCM	(7) DESCRIPTION USABLE ON CODE	(8) QTY INC IN UNIT
GROUP 11 REAR AXLE							
1100 REAR AXLE ASSEMBLY							
FIG.173 FORWARD REAR AND REAR REAR AXLE ASSEMBLY							
173	1	PAFHD	2520-01-117-6592	12256156-1	19207	AXLE ASSEMBLY REAR,REAR UOC:DAA,DAB,DAC,DAD,DAE,DAF,DAG,DAH,DAJ,DAK, DAL,DAQ,DAR,DAW,DAX,V06,V07,V12,V13,V14, V15,V16,V17,V18,V20,V2,V22,V24,V25	EA 1
173	1	PAFHD	2520-01-117-3014	12256156-2	19207	AXLE ASSEMBLY FORWARD,REAR UOC:DAA,DAB,DAC,DAD,DAE,DAF,DAG,DAH,DAJ,DAK, DAL,DAQ,DAR,DAW,DAX,V06,V07,V12,V13,V14, V15,V16,V17,V18,V19,V20,V21,V22,V24,V25	EA 1
173	1	PAFHD	2520-01-117-4933	12256156-3	19207	AXLE ASSEMBY REAR,REAR UOC:DAV,V39	EA 1
173	1	PAFHD	2520-01-117-3015	12256156-4	19207	AXLE ASSEMBLY FORWARD,REAR UOC:DAV,V39	EA 1
173	2	PAOZZ	5330-00-514-3289	MS35769-21	96906	GASKET	EA 1
173	3	PAOZZ	5365-00-732-6126	7326126	19207	PLUG,MACHINE	EA 1
173	4	PAOZZ	5330-00-734-6993	7979275	19207	GASKET	EA 2
173	5	PAOZZ	2520-00-734-6960	7346960	19207	SHAFT,AXLE UOC:DAA,DAB,DAC,DAD,DAE,DAF,DAG,DAH,DAJ,DAK, DAL,DAQ,DAR,DAW,DAX,V06,V07,V12,V13,V14,V15, V16,V17,V18,V19,V20,V21,V22,V24,V25	EA 2
173	5	PAOZZ	2520-00-741-1142	7411142	19207	SHAFT,AXLE UOC:DAV,V39	EA 2
173	6	PAOZZ	4730-00-595-4827	1250Z182	78500	PLUG,PIPE,MAGNETIC	EA 1
173	7	PAOZZ	5310-00-584-5272	MS35338-48	96906	WASHER,LOCK	EA 20
173	8	PAOZZ	5306-00-182-9267	10896726	19207	BOLT,MACHINE	EA 20
173	9	XAFFD		8758344	19207	HOUSING WITH STUDS UOC:DAA,DAB,DAC,DAD,DAE,DAF,DAG,DAH,DAJ,DAK, DAL,DAQ,DAR,DAW,DAX,V06,V07,V12,V13,V14, V15,V16,V17,V18,V19,V20,V21,V22,V24,V25	EA 1
173	9	XAFFD		8758322	19207	HOUSING WITH STUDS UOC:DAV,V39	EA 1
173	10	PAFZZ	5315-00-752-1651	7521651	19207	PIN,SHOULDERED	EA 3
173	11	PAFZZ	5307-01-177-8362	4X1240-1-C	78500	STUD,PLAIN	EA 18
173	12	PAOZZ	5305-00-716-7456	MS90728-139	96906	SCREW,CAP,HEXAGON	EA 20
173	13	PAOZZ	5310-00-725-1983	BACW10P 53S	81205	WASHER,FLAT	EA 18
173	14	PAOZZ	5310-01-063-2297	1229-V-2544	78500	WASHER,FLAT	EA 4
173	15	PAOZZ	5310-01-226-9067	N-19-1-C	78500	NUT,PLAIN,HEXAGON	EA 20
173	16	PAOZZ	4820-00-726-4719	5196397	19207	VALVE,VENT	EA 1

END OF FIGURE

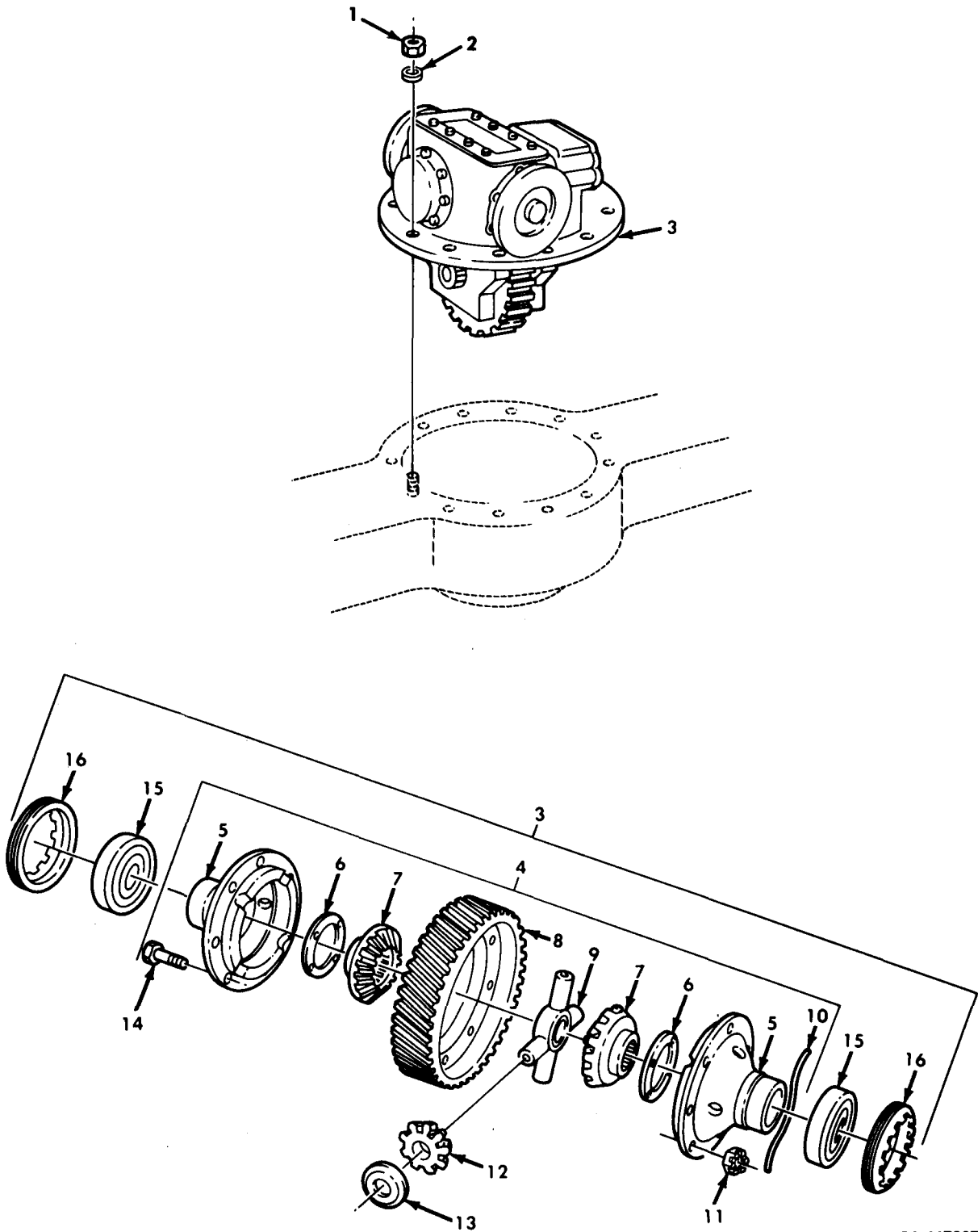

TA 467907

Figure 174. Rear Axle Differential Assembly and Mounting Hardware.

(1) ILLUS.	(2) (a) FIG. NO.	(3) (b) ITEM NO.	(4) SMR CODE	(5) NATIONAL STOCK NUMBER	(6) PART NUMBER	(7) FSCM	(8) DESCRIPTION USABLE ON CODE	(9) U/M	(10) (8) QTY INC IN UNIT
GROUP 1102 DIFFERENTIAL FIG.174 REAR AXLE DIFFERENTIAL ASSEMBY AND MOUNTING HARDWARE									
174	1	PAFZZ	5320-00-274-7721	7346813		19207	NUT,PLAIN,HEXAGON	EA	18
174	2	PAFZZ	5310-00-483-2266	10900409		19207	WASHER,FLAT	EA	18
174	3	PAFHH	2520-00-734-6970	7346970		19207	DIFFERENTIAL AND CARRIER ASSEMBLY	EA	2
174	4	PAHHH	2520-00-419-9422	8758285		19207	DIFFERENTIAL GEAR ASSEMBLY	EA	1
174	5	XDHZZ		8758252		19207	CARRIER,DIFFERENTIAL	EA	2
174	6	KFHZZ		1229-H-1022		78500	BEARING WASHER PART OF KIT P/N 7346959	EA	2
174	7	KFHZZ		8758203		19207	GEAR,BEVEL CARRIER PART OF KIT P/N 7346959	EA	2
174	8	KFHZZ		7346824		19207	GEAR,HELICAL PART OF KIT P/N 10899232	EA	1
174	9	KFHZZ		8758206		19207	SPIDER PART OF KIT P/N 7346959	EA	1
174	10	MHHZZ		22-W-1642-125-36		80244	WIRE,NONELECTRICAL MAKE FROM WIRE, P/N 22-W-1642-125	EA	1
174	11	PAHZZ	5310-00-734-6823	7346823		19207	NUT,PLAIN,SLOTTED	EA	8
174	12	KFHZZ		2233-W-101		78500	GEAR,BEVEL PART OF KIT P/N 7346959	EA	4
174	13	KFHZZ		1229-Q-1031		78500	WASHER,THRUST PART OF KIT P/N 7346959	EA	4
174	14	PAHZZ	5306-00-734-6822	7346822		19207	BOLT,MACHINE	EA	8
174	15	PAHZZ	3110-00-100-4408	MS19081-272		96906	BEARING,ROLLER	EA	2
174	16	PAHZZ	5365-00-734-6818	7346818		19207	RING	EA	2

END OF FIGURE

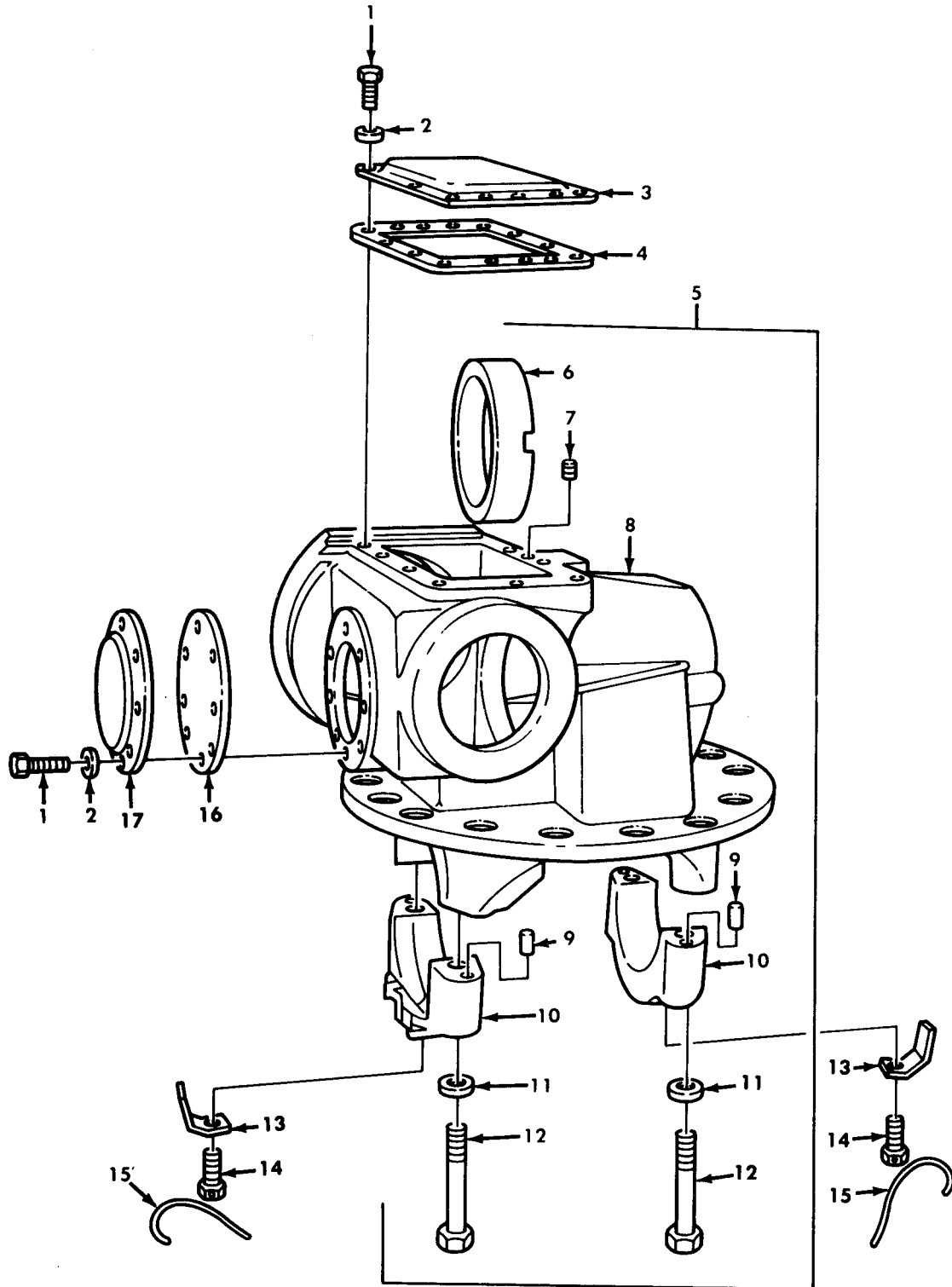

TA 467908

Figure 175. Rear Axle Differential Carrier Assembly, Access Covers, and Related Parts.

(1) ILLUS. (a) FIG. NO.	(2) (b) ITEM NO.	(3) SMR CODE NATIONAL STOCK NUMBER	(4) PART NUMBER	(5) FSCM	(6) DESCRIPTION USABLE ON CODE	(7) U/M	(8) QTY INC IN UNIT
GROUP 1102 DIFFERENTIAL FIG.175 REAR AXLE DIFFERENTIAL CARRIER ASSEMBLY, ACCESS COVER,AND RELATED PARTS							
175	1	PAFZZ	5305-00-115-9526	MS18154-58	96906	SCREW,CAP,HEXAGON	EA 18
175	2	PAFZZ	5310-00-177-0892	7748743	19207	WASHER,FLAT	EA 18
175	3	PBFZZ	2520-00-734-6820	7346820	19207	COVER,ACCESS	EA 1
175	4	PAFZZ	5330-00-138-8388	7535079	19207	GASKET PART OF KIT P/N 7346807	EA 1
175	5	PAHHH	2520-00-734-7548	7347548	19207	CARRIER AND CAP ASSEMBLY	EA 2
175	6	PAHZZ	3120-00-734-6883	7346883	19207	BEARING,SLEEVE	EA 1
175	7	PAHZZ	5305-00-752-1718	7521718	19207	SETSCREW	EA 1
175	8	XAHZZ		8758260	19207	CARRIER HOUSING	EA 1
175	9	PAHZZ	5315-00-597-2723	7534717	19207	PIN,SHOULDERED	EA 4
175	10	XAHZZ		8758249	19207	CAP,DIFFERENTIAL	EA 2
175	11	PAHZZ	5310-00-355-5453	10900408	19207	WASHER,FLAT	EA 4
175	12	PAHZZ	5306-00-734-6817	7346817	19207	BOLT,MACHINE	EA 4
175	13	PAHZZ	2530-00-734-6819	7346819	19207	LOCK	EA 2
175	14	PAHZZ	5305-00-903-7794	MS51095-410	96906	SCREW,CAP,HEXAGON	EA 2
175	15	MHHZZ		22-W-1642-125-12	80244	WIRE MAKE FROM WIRE,P/N 22-W-1642-125	EA 2
175	16	PAFZZ	5330-00-734-6899	7346899	19207	GASKET	EA 1
175	17	PBFZZ	2520-00-445-4555	8758248	19207	COVER,ACCESS	EA 1

END OF FIGURE

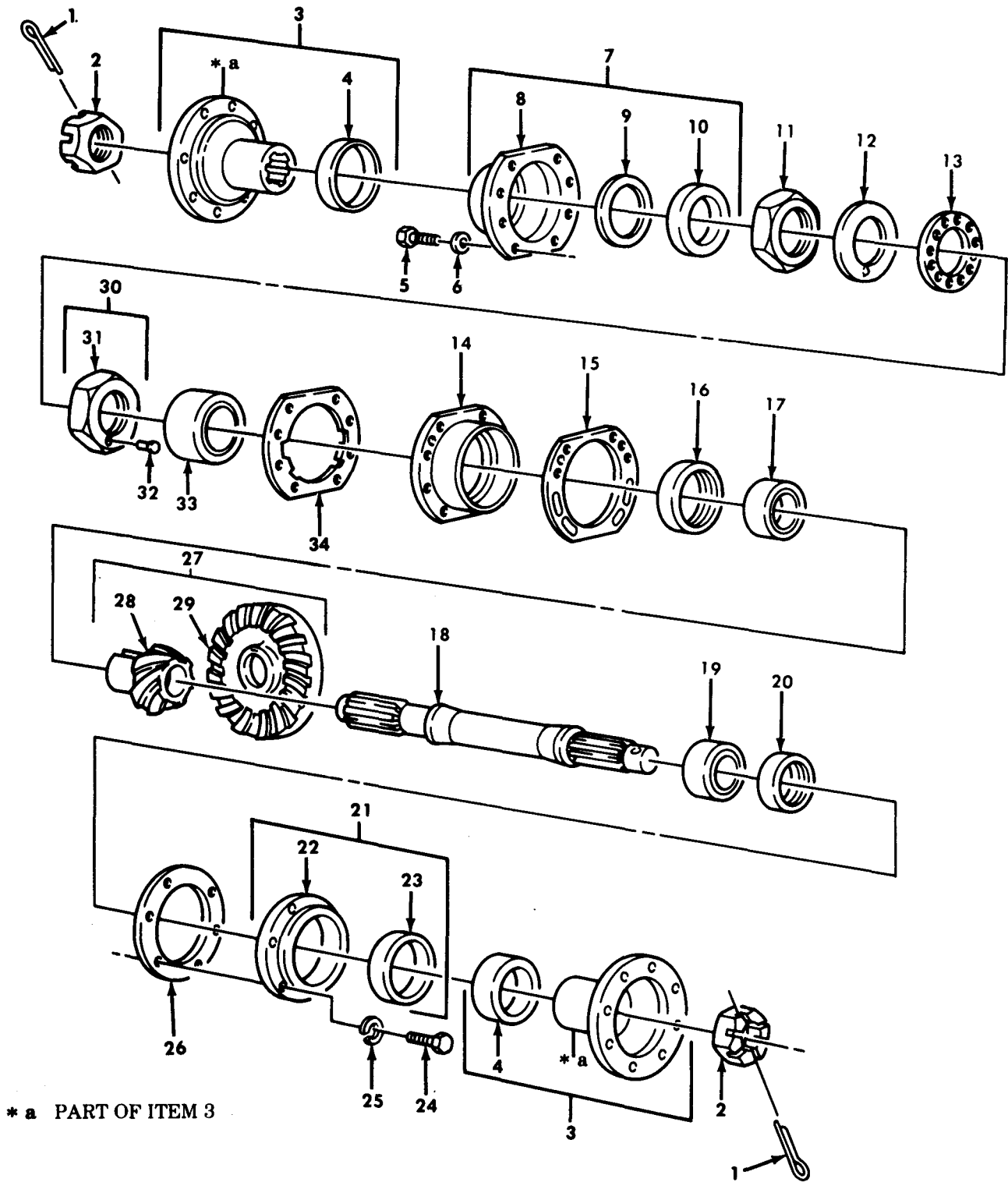

* a PART OF ITEM 3

TA 467909

Figure 176. Rear Axle Differential Through Shaft, Gears, and Flange Assemblies.

(1) ILLUS. (a) FIG. NO.	(2) (b) ITEM NO.	(3) SMR CODE	(4) NATIONAL STOCK NUMBER	(5) PART NUMBER	(6) FSCM	(7) DESCRIPTION USABLE ON CODE	(8) QTY INC IN UNIT
GROUP 1102 DIFFERENTIAL FIG.176 REAR AXLE DIFFERENTIAL THROUGH SHAFT,GEARS,AND FLANGE ASSEMBLIES							
176	1	PAFZZ	5315-00-059-0184	MS24665-361	96906	PIN,COTTER	EA 2
176	2	PAFZZ	5310-00-282-5661	7346893	19207	NUT,PLAIN,SLOTTED	EA 2
176	3	PAFFF	2520-00-734-6802	A3280G	78500	FLANGE,TRANSFER	EA 2
176	4	PAFZZ	2520-00-563-8309	7535048	19207	DEFLECTOR,DIRT	EA 1
176	5	PAFZZ	5305-00-018-0178	180178	24617	SCREW,CAP,HEXAGON	EA 8
176	6	PAFZZ	5310-00-249-6584	10947447	19207	WASHER,FLAT	EA 8
176	7	PAFFF	2520-00-734-6897	7346897	19207	COVER ASSEMBLY	EA 1
176	8	XAFZZ		8758251	19207	COVER	EA 1
176	9	PAFZZ	5330-00-419-5872	10900396	19207	GASKET	EA 1
176	10	PAFZZ	5330-01-023-0269	A-1205-U-1737	78500	SEAL,PLAIN ENCASED	EA 1
176	11	PAHZZ	5310-00-353-2427	7979263	19207	NUT,PLAIN	EA 1
176	12	PAHZZ	5310-00-147-3274	8758258	19207	WASHER,KEY	EA 1
176	13	PAHZZ	5310-00-700-7089	5139123	19207	WASHER,KEY	EA 1
176	14	PAHZZ	3110-00-419-9471	8758202	19207	PLATE,RETAINING	EA 1
176	15	KFHZZ		7346888	19207	SHIM .003,PART OF KIT P/N 7346807	EA 1
176	15	KFHZZ		7346889	19207	SHIM .005,PART OF KIT P/N 7346807	EA 1
176	15	KFHZZ		7346890	19207	SHIM .010,PART OF KIT P/N 7346807	EA 1
176	16	KFHZZ		8758209	19207	SPACER .367,PART OF KIT P/N 5704278	EA 1
176	16	KFHZZ		8758211	19207	SPACER .369,PART OF KIT P/N 5604278	EA 1
176	16	KFHZZ		8758213	19207	SPACER .371,PART OF KIT P/N 5604278	EA 1
176	16	KFHZZ		8758215	19207	SPACER .373,PART OF KIT P/N 5604278	EA 1
176	16	KFHZZ		8758217	19207	SPACER .375,PART OF KIT P/N 5604278	EA 1
176	16	KFHZZ		8758219	19207	SPACER .377,PART OF KIT P/N 5604278	EA 1
176	16	KFHZZ		8758221	19207	SPACER .379,PART OF KIT P/N 5604278	EA 1
176	16	KFHZZ		8758223	19207	SPACER .381,PART OF KIT P/N5604278	EA 1
176	16	KFHZZ		8758225	19207	SPACER .383,PART OF KIT P/N5604278	EA 1
176	16	KFHZZ		8758227	19207	SPACER .385,PART OF KIT P/N 5604278	EA 1
176	16	KFHZZ		8758229	19207	SPACER .387,PART OF KIT P/N 5604278	EA 1
176	16	KFHZZ		8758231	19207	SPACER .389,PART OF KIT P/N 5604278	EA 1
176	16	KFHZZ		8758233	19207	SPACER .391,PART OF KIT P/N 5604278	EA 1
176	16	KFHZZ		8758235	19207	SPACER .393,PART OF KIT P/N 5604278	EA 1
176	16	KFHZZ		8758237	19207	SPACER .395,PART OF KIT P/N 5604278	EA 1
176	16	KFHZZ		8758239	19207	SPACER .397,PART OF KIT P/N 5604278	EA 1
176	16	KFHZZ		8758241	19207	SPACER .399,PART OF KIT P/N 5604278	EA 1
176	16	KFHZZ		8758243	19207	SPACER .401,PART OF KIT P/N 5604278	EA 1
176	16	KFHZZ		8758245	19207	SPACER .403,PART OF KIT P/N 5604278	EA 1
176	17	PAHZZ	3110-00-100-5355	713536	21450	BEARING,ROLLER	EA 1
176	18	PAHZZ	3040-00-734-6892	7346892	19207	SHAFT,SHOULDERED	EA 1
176	19	PAHZZ	3110-00-195-0460	712148	78500	BEARING ROLLER	EA 1
176	20	PAHZZ	3120-00-662-3370	7346894	19207	BEARING,WASHER	EA 1

(1) ILLUS.	(2)	(3)	(4)	(5)	(6)	(7)	(8)
(a) FIG. NO.	(b) ITEM NO.	SMR CODE	NATIONAL STOCK NUMBER	PART NUMBER	FSCM	DESCRIPTION USABLE ON CODE	U/M INC IN UNIT
176	21	PAFFF	2520-00-734-6895	7346895	19207	CAP AND SEAL ASSEMBLY	EA 1
176	22	XAFZZ		8758207	19207	CAP	EA 1
176	23	PAFZZ	5330-01-023-0269	A-1205-U- 1737	78500	SEAL,PLAIN,ENCASED	EA 1
176	24	PAFZZ	5305-00-543-2419	MS90728-61	96906	SCREW,CAP,HEXAGON	EA 6
176	25	PAFZZ	5310-00-637-9541	MS35338-46	96906	WASHER,LOCK	EA 6
176	26	KFHZZ	5330-00-641-2466	7346896	19207	GASKET PART OF KIT P/N 7346807	EA 1
176	27	PAHZZ	3020-00-734-6881	7346881	19207	GEAR SET	EA 1
176	28	XAHZZ		8758204	19207	PINION,BEVEL	EA 1
176	29	XAHZZ		8758205	19207	GEAR,BEVEL	EA 1
176	30	PAHZZ	5310-00-374-0836	7979308	19207	NUT,PLAIN	EA 1
176	31	XAHZZ		7979309	19207	NUT,PLAIN	EA 1
176	32	XAHHH		7979310	19207	PIN,ADJUSTMENT	EA 1
176	33	PAHZZ	3110-00-100-4177	703189	21450	BEARING,ROLLER	EA 1
176	34	PAHZZ	5330-00-734-6886	7346886	19207	GASKET PART OF KIT P/N 7346807	EA 1

END OF FIGURE

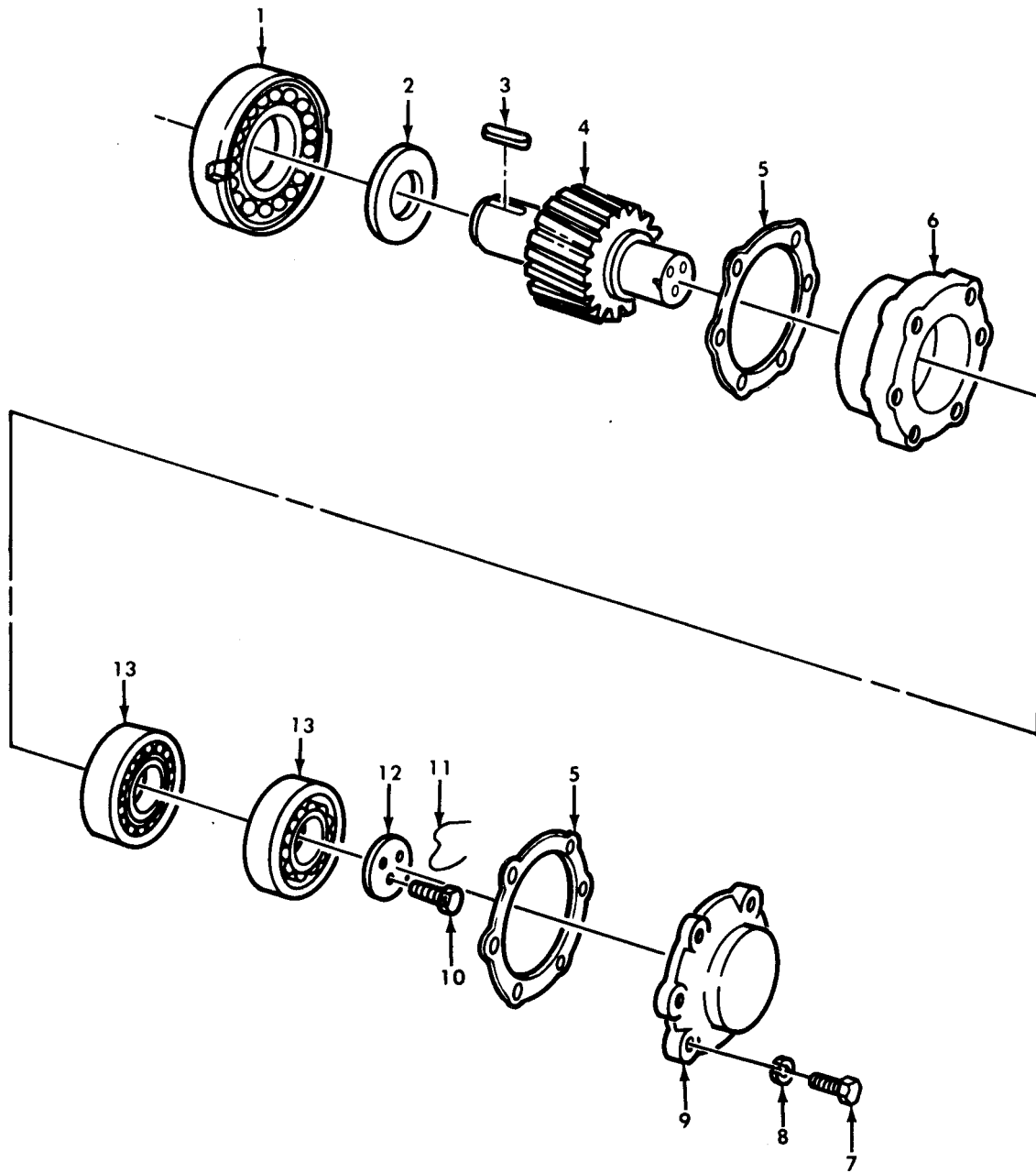

TA 467910

Figure 177. Rear Axle Differential Helical Drive Pinion and Related Parts.

(1) ILLUS.	(2)	(3)	(4)	(5)	(6)	(7)	(8)
(a) FIG. NO.	(b) ITEM NO.	SMR CODE	NATIONAL STOCK NUMBER	PART NUMBER	FSCM	DESCRIPTION USABLE ON CODE	U/M INC IN UNIT
GROUP 1102 DIFFERENTIAL FIG.177 REAR AXLE DIFFERENTIAL HELICAL DRIVE PINION AND RELATED PARTS							
177	1	PAHZZ	3110-00-158-6011	U1218TAM	43334	BEARING,ROLLER	EA 1
177	2	PAHZZ	5310-00-033-6012	7346882	19207	WASHER,RECESSED	EA 1
177	3	PAHZZ	5315-00-276-5385	7534781	19207	KEY,MACHINE	EA 1
177	4	KFHZZ		7346825	19207	GEAR,HELICAL PART OF KIT P/N 10899232	EA 1
177	5	KFHZZ		7346880	19207	SHIM .003,PART OF KIT P/N 7346807	EA 2
177	5	KFHZZ		7346879	19207	SHIM .005,PART OF KIT P/N 7346807	EA 2
177	5	KFHZZ		7346878	19207	SHIM .010,PART OF KIT P/N 7346807	EA 2
177	6	KFHZZ	2520-00-494-6786	8758208	19207	CAP,BEARING DIFFERENTIAL	EA 1
177	7	PAHZZ	5305-00-071-2071	MS90728-115	96906	SCREW,CAP,HEXAGON	EA 6
177	8	PAHZZ	5310-00-584-5272	MS35338-48	96906	WASHER,LOCK	EA 6
177	9	PAHZZ	3110-00-734-6877	7346877	19207	PLATE,RETAINING	EA 1
177	10	PAHZZ	5305-00-941-9460	MS51095-386	96906	SCREW,CAP,HEXAGON	EA 3
177	11	MHHZZ		22-W-1642- 125-12	80244	WIRE MAKE FROM WIRE,P/N 22-W-1642-125	EA 1
177	12	PAHZZ	3110-00-035-5407	1829S149	78500	PLATE,RETAINING	EA 1
177	13	PAHZZ	3110-00-100-5825	712627	21450	BEARING,ROLLER	EA 2

END OF FIGURE

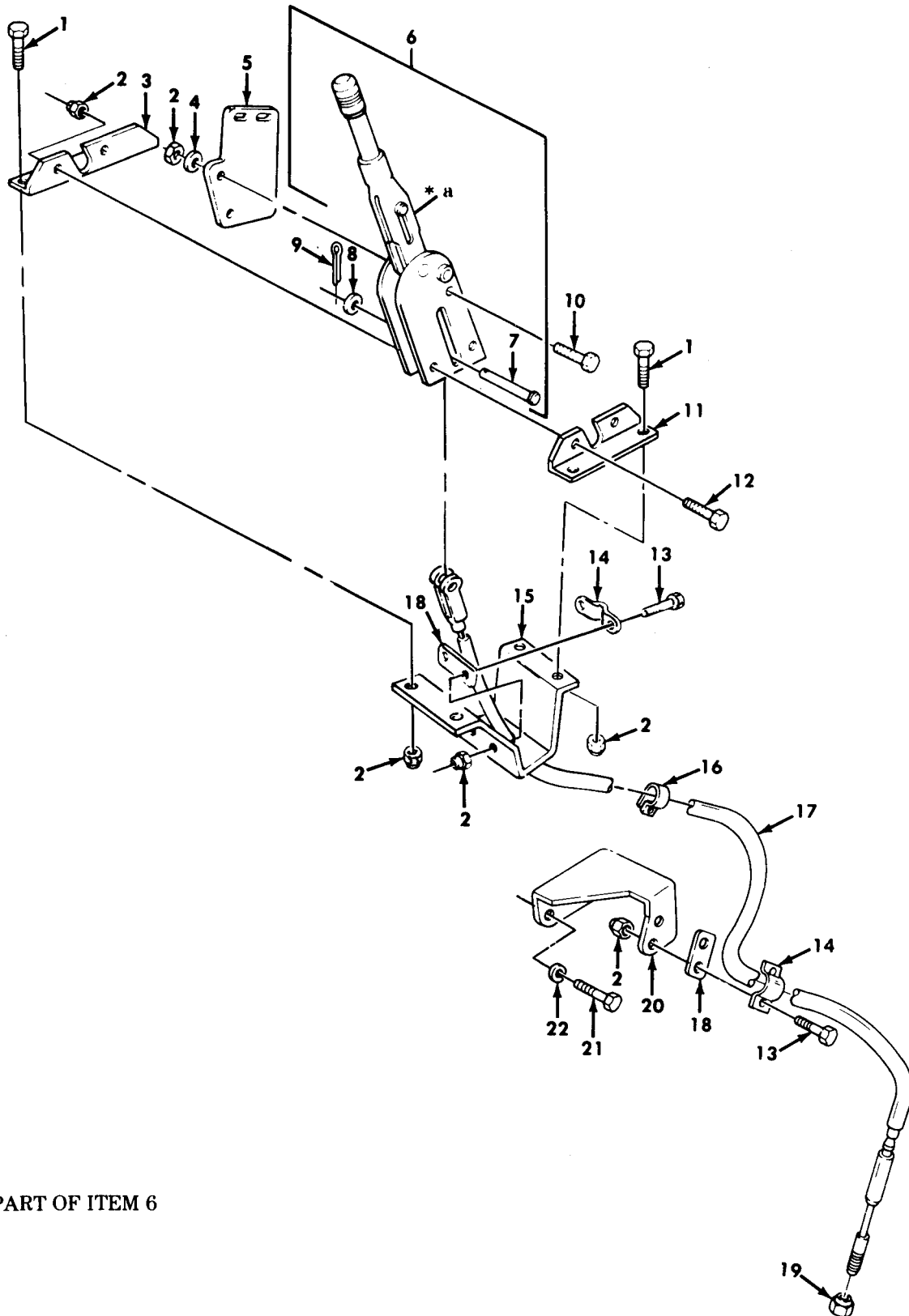

* a PART OF ITEM 6

TA 467911

Figure 178. Parking Brake Lever Assembly, Cable, and Mounting Hardware.

(1) ILLUS. (a) FIG. NO.	(2) (b) ITEM NO.	(3) SMR CODE	(4) NATIONAL STOCK NUMBER	(5) PART NUMBER	(6) FSCM	(7) DESCRIPTION USABLE ON CODE	(8) QTY INC IN UNIT
GROUP 12 BRAKES							
1201 HAND BRAKES							
FIG.178 PARKING BRAKE LEVER ASSEMBLY, CABLE, AND MOUNTING HARDWARE							
178	1	PAOZZ	5305-00-269-2803	MS90726-60	96906	SCREW, CAP, HEXAGON	EA 4
178	2	PAOZZ	5310-00-814-0672	MS51943-36	96906	NUT, SELF-LOCKING	EA 14
178	3	PFOZZ	5340-00-480-7608	11608772	19207	BRACKET, ANGLE	EA 1
178	4	PAOZZ	5310-00-080-6004	MS27183-14	96906	WASHER, FLAT	EA 1
178	5	PFOZZ	2530-01-197-8081	12302655	19207	PLATE, BRAKE, SPRING	EA 1
178	6	PAOOO	2530-00-040-2401	8365663	19207	LEVER, MANUAL CONTROL	EA 1
178	7	PAOZZ	5315-00-741-5746	7415746	19207	PIN, STRAIGHT, HEADED	EA 1
178	8	PAOZZ	5310-00-625-5756	MS15795-812	96906	WASHER, FLAT	EA 1
178	9	PAOZZ	5315-00-842-3044	MS24665-283	96906	PIN, COTTER	EA 1
178	10	PAOZZ	5305-00-269-2811	MS90726-67	96906	SCREW, CAP, HEXAGON	EA 2
178	11	PFOZZ	5340-00-740-9361	7409361	19207	BRACKET, ANGLE	EA 1
178	12	PAOZZ	5305-00-269-3242	MS90727-66	96906	SCREW, CAP, HEXAGON	EA 1
178	13	PAOZZ	5305-00-269-3238	MS90727-62	96906	SCREW, CAP, HEXAGON	EA 4
178	14	PAOZZ	5340-00-512-1948	8735566	19207	STRAP, RETAINING	EA 2
178	15	PFOZZ	2530-00-999-8591	10883130	19207	BRACKET, CLAMP	EA 2
178	16	PAOZZ	5340-00-053-8994	MS21333-126	96906	CLAMP, LOOP	EA 1
178	17	PAOZZ	2530-01-136-8721	12255644-1	19207	CONTROL ASSEMBLY	EA 1
178	18	PAOZZ	3040-00-740-9372	7409372	19207	CONNECTING LINK, RIGID	EA 2
178	19	PAOZZ	5310-00-269-7044	7373244	19207	NUT, SELF-LOCKING	EA 1
178	20	PFOZZ	2530-01-112-2167	12302657	19207	CABLE BRACKET, EMERGENCY	EA 1
178	21	PAOZZ	5305-00-709-8516	MS90727-86	96906	SCREW, CAP, HEXAGON	EA 2
178	22	PAOZZ	5310-00-209-0965	MS35338-47	96906	WASHER, LOCK	EA 2

END OF FIGURE

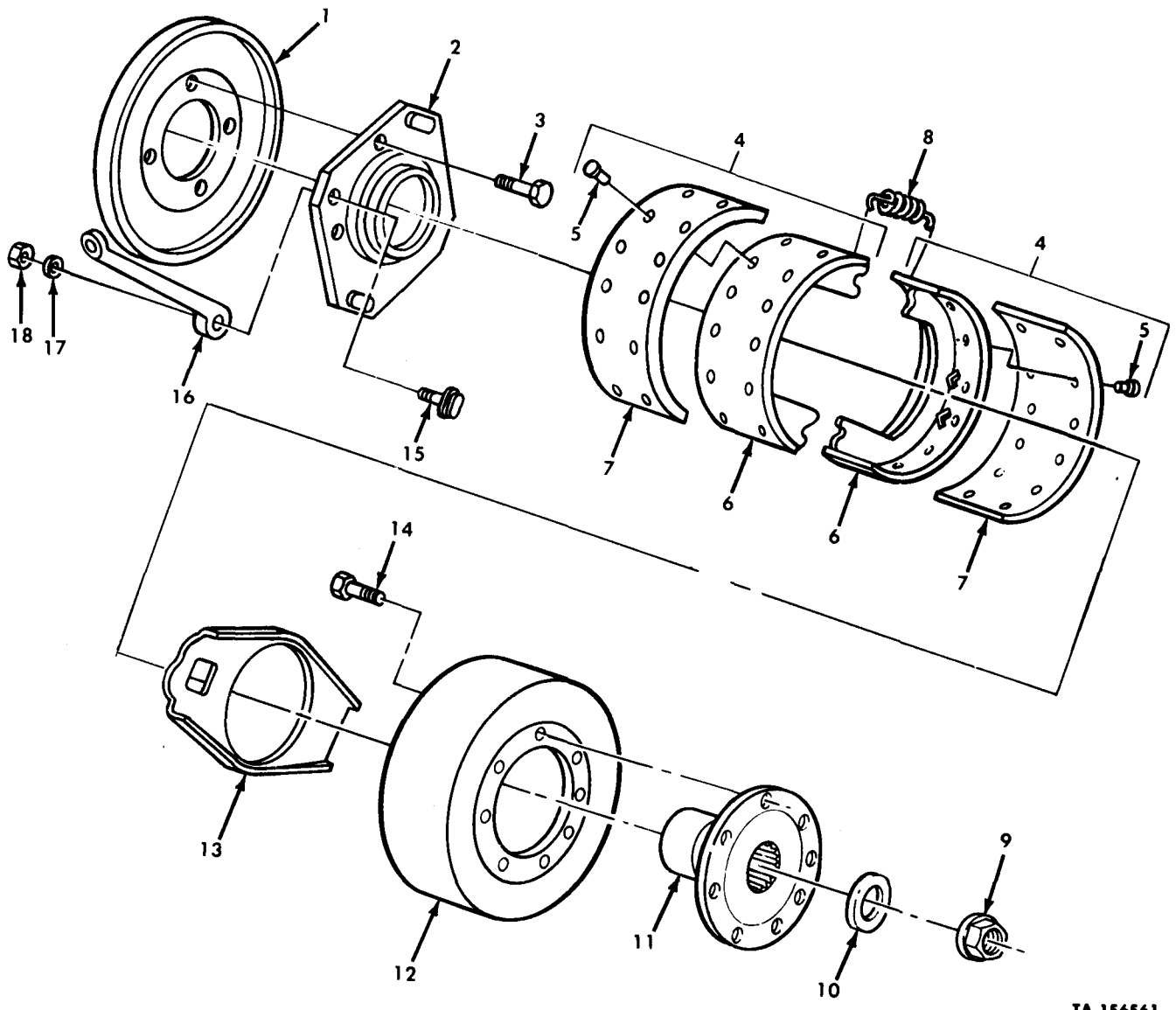

TA 156561

Figure 179. Parking Brake Shoe Assembly, Drum, Dust Shield, and Related Parts.

(1) ILLUS.	(2)	(3)	(4)	(5)	(6)	(7)	(8)	
(a) FIG. NO.	(b) ITEM NO.	SMR CODE	NATIONAL STOCK NUMBER	PART NUMBER	FSCM	DESCRIPTION USABLE ON CODE	U/M	QTY INC IN UNIT
GROUP 1201 BRAKES FIG.179 PARKING BRAKESHOE ASSEMBLY, DRUM, DUST SHIELD, AND RELATED PARTS								
179	1	PAOZZ	2530-01-138-2016	3264-V-10C	70960	DUST SHIELD, BRAKE	EA	1
179	2	PAOZZ	2530-01-134-6626	A3736-K-375	70960	PLATE, BACKING, BRAKE	EA	1
179	3	PAOZZ	5306-01-132-8271	10X-1250	70960	BOLT, MACHINE	EA	4
179	4	PAOFF	2530-01-140-0107	A13722-D- 420	70960	BRAKE SHOE	EA	2
179	5	PPFZZ	5320-01-146-9582	RV-876	70960	RIVET	EA	24
179	6	XAFZZ		A3722-D-420	70960	SHOE, BRAKE	EA	2
179	7	PAFZZ	2530-01-135-0187	2740-D-1122	70960	LINING, FRICTION	EA	2
179	8	PAOZZ	5360-00-758-6456	2758-A-53	78500	SPRING, HELICAL	EA	2
179	9	PAOZZ	5310-01-099-0397	1227-K-1051	14262	NUT	EA	1
179	10	PAOZZ	5310-01-129-4373	1229-T-1450	78500	WASHER, FLAT	EA	1
179	11	PAOZZ	2520-01-142-9631	3280-U-7535	78500	FLANGE, SPLINED	EA	1
179	12	PAOFF	2530-01-138-2015	3219-H-4064	70960	BRAKE DRUM	EA	1
179	13	PAOZZ	2530-01-134-1332	A-3787-N-14	70960	PLATE, ACTUATING, BRAKE	EA	1
179	14	PAOZZ	5306-01-129-6589	10X-507-C	70960	BOLT, MACHINE	EA	8
179	15	PAOZZ	5307-01-132-8272	2710-U-151	70960	STUD	EA	1
179	16	PAOZZ	2530-01-138-8578	302-Z-676	70960	LEVER, MANUAL CONTROL	EA	1
179	17	PAOZZ	5310-00-068-5285	MS27183-20	96906	WASHER, FLAT	EA	1
179	18	PAOZZ	5310-00-949-6280	1779-Z-260	78500	NUT, LOCK	EA	1

END OF FIGURE

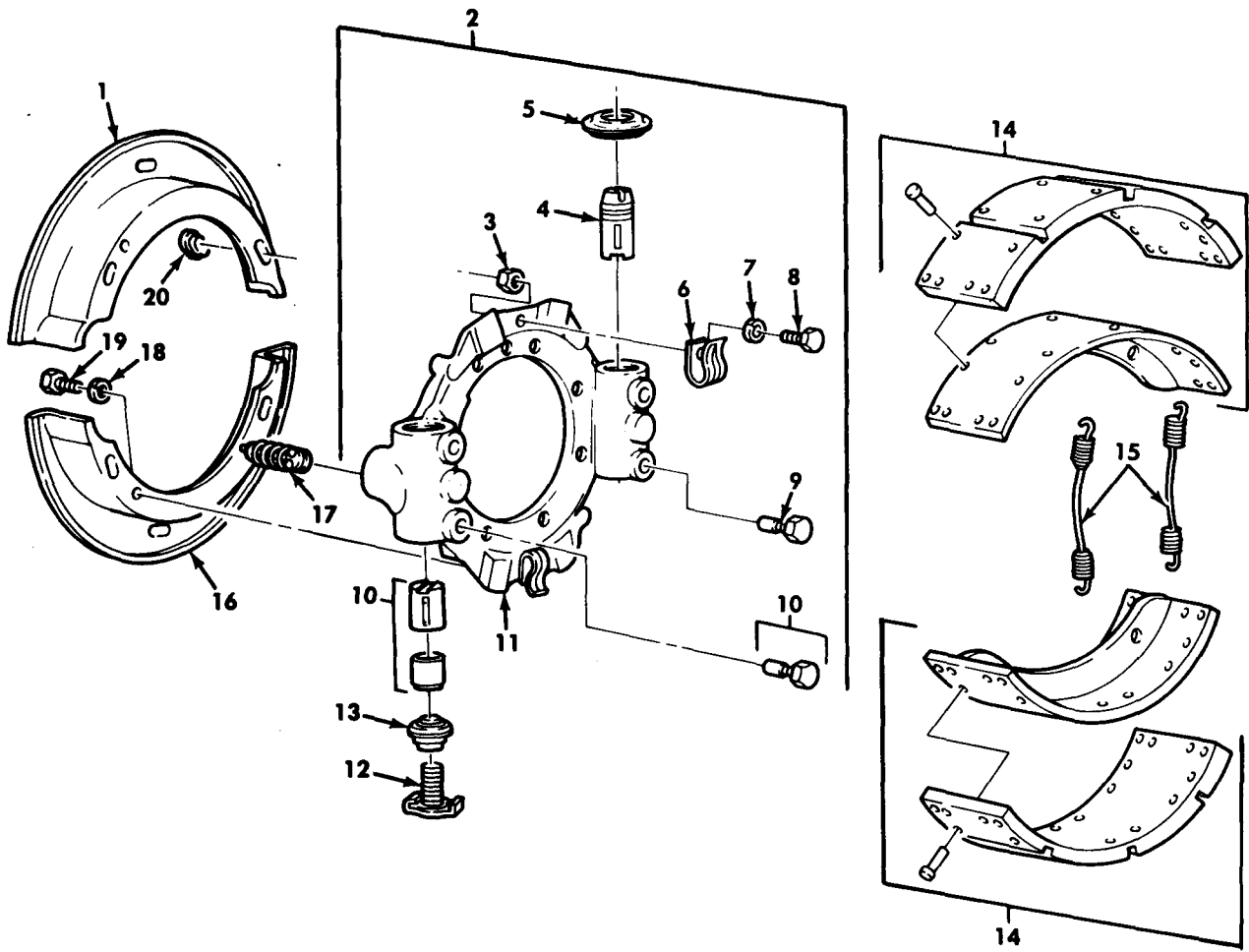

TA 467912

Figure 180. Front Axle Brake and Spider Assembly.

(1) ILLUS. (a) FIG. NO.	(2) (b) ITEM NO.	(3) SMR CODE	(4) NATIONAL STOCK NUMBER	(5) PART NUMBER	(6) FSCM	(7) DESCRIPTION USABLE ON CODE	(8) QTY INC IN UNIT
GROUP 1202 BRAKES							
FIG.180 FRONT AXLE BRAKE AND SPIDER ASSEMBLY							
180	1	PAOZZ	2530-01-122-6015	3236-J-2012	78500	DUST SHIELD	EA 2
180	2	PAOFF		A-3211-H- 2868	78500	SPIDER ASSEMBLY LEFT	EA 1
180	2	PAOFF	2530-01-134-1333	A-3211-L- 2872	78500	SPIDER ASSEMBLY RIGHT	EA 1
180	3	PAFZZ	5310-01-063-0858	MS51968-2	96906	NUT,PLAIN,HEXAGON	EA 2
180	4	KFFZZ		2297-Y-5329	78500	PLUNGER,ANCHOR LEFT,PART OF KIT P/N 1173	EA 2
180	4	KFFZZ		2297-L-3886	78500	PLUNGER,ANCHOR RIGHT,PART OF KIT P/N 1174	EA 2
180	5	KFFZZ		1205-B-2004	78500	SEAL,ANCHOR PART OF KIT P/N 1173,1174	EA 2
180	6	PAFZZ	5340-00-613-7784	1718-D-134	78500	CLIP	EA 2
180	7	PAFZZ	5310-01-063-2299	WA-14-C	78500	WASHER,LOCK	EA 2
180	8	PAFZZ	5603-01-062-3148	S-146-C	78500	BOLT	EA 2
180	9	KFFZZ		A-3280-Z-	78500	GUIDE,ANCHOR PART OF KIT P/N 1173,1174	EA 2
180	10	KFFZZ		2297-J-2376	78500	PLUNGER ASSEMBLY,ADJUSTING PART OF KIT P/N 1164	EA 2
180	11	XAFZZ		3211-H-2868	78500	SPIDER LEFT	EA 1
180	11	XAFZZ		3211-L-2872	78500	SPIDER RIGHT	EA 1
180	12	KFFZZ		A-2297-V- 5326	78500	BOLT ASSEMBLY,ADJUSTER PART OF KIT P/N 1164	EA 2
180	13	KFFZZ		1205-C-2005	78500	SEAL,ADJUSTER PART OF KIT P/N 1164	EA 2
180	14	PAOZZ	2530-01-065-1828	A13-3722- V-360	78500	BRAKE SHOE	EA 4
180	15	PAOZZ	5360-00-482-4422	2758-W-127	78500	SPRING,SHOE RETURN PART OF KIT P/N 1164	EA 2
180	16	PAOZZ	2530-01-122-6016	3236-K-2013	78500	DUST SHIELD	EA 2
180	17	PAOZZ	2530-00-117-9144	A-2747-H-112	78500	WEDGE ASSEMBLY	EA 4
180	18	PAOZZ	5310-01-062-3384	1229-S-513-C	78500	WASHER,LOCK	EA 8
180	19	PAOZZ	5305-00-411-9331	S-255-C	78500	SCREW,CAP	EA 8
180	20	PAOZZ	5340-00-181-1546	1707-C-3	78500	CAP-PLUG	EA 2

END OF FIGURE

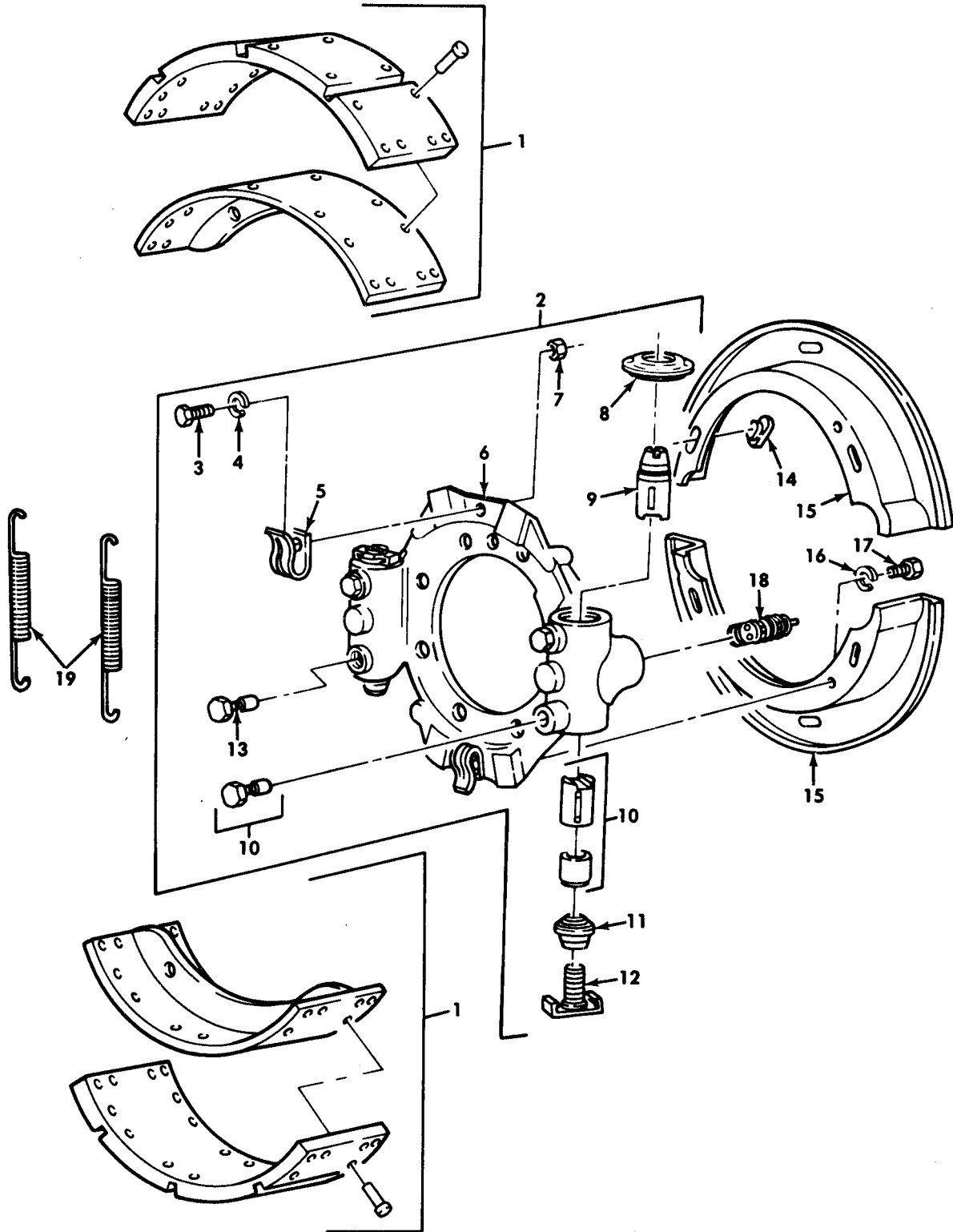

TA 156563

Figure 181. Rear Axle Brake and Spider Assembly.

(1) ILLUS. (a) FIG. NO.	(2) (b) ITEM NO.	(3) SMR CODE	(4) NATIONAL STOCK NUMBER	(5) PART NUMBER	(6) DESCRIPTION FSCM USABLE ON CODE	(7) U/M	(8) QTY INC IN UNIT
GROUP 1202 BRAKES FIG.181 REAR AXLE BRAKE AND SPIDER ASSEMBLY							
181	1	PAOZZ	2530-01-065-1828	A13-3722- V-360	78500 BRAKE SHOE	EA	2
181	2	PAOFF	2530-01-124-6530	A-3211- K-2871	78500 SPIDER ASSEMBLY LEFT	EA	2
181	2	PAOFF	2530-01-125-4280	A-3211- D-2994	78500 SPIDER ASSEMBLY RIGHT	EA	1
181	3	PAFZZ	5306-01-062-3148	S-146-C	78500 BOLT	EA	2
181	4	PAFZZ	5310-01-063-2299	WA-14-C	78500 WASHER, LOCK	EA	2
181	5	PAFZZ	5340-00-613-7784	1718-D-134	78500 CLIP	EA	2
181	6	XAFZZ		3211-K-2871	78500 SPIDER LEFT	EA	1
181	6	XAFZZ		3211-D-2994	78500 SPIDER RIGHT	EA	1
181	7	PAFZZ	5310-01-063-0858	N-14-C	78500 NUT, PLAIN HEXAGON	EA	2
181	8	KFFZZ		1205-B-2004	78500 SEAL, ANCHOR PART OF KIT P/N 1173, 1174	EA	2
181	9	KFFZZ		2297-Y-5329	78500 PLUNGER, ANCHOR LEFT, PART OF KIT P/N 1173	EA	2
181	9	KFFZZ		2297-Z-5330	78500 PLUNGER, ANCHOR RIGHT, PART OF KIT P/N 1174	EA	2
181	10	KFFZZ		A-3280-V 8186	78500 PLUNGER ASSEMBLY, ADJUSTING PART OF KIT P/N 1164	EA	2
181	11	KFFZZ		1205-C-2005	78500 SEAL, ADJUSTER PART OF KIT P/N 1164	EA	2
181	12	KFZZ		A-2297-V- 5326	78500 BOLT ASSEMBLY, ADJUSTER PART OF KIT P/N 1164	EA	2
181	13	KFFZZ		A-3280-Z- 8190	78500 GUIDE, ANCHOR PART OF KIT P/N 1173, 1174	EA	2
181	14	PAOZZ	5340-00-181-1546	1707-C-3	78500 CAP, PLUG	EA	8
181	15	PAOZZ	2530-01-076-9567	3236-L-2014	78500 SHIELD, DUST	EA	8
181	16	PAOZZ	5310-01-062-3384	1229-S-513-C	78500 WASHER, LOCK	EA	12
181	17	PAOZZ	5305-00-411-9331	S-255-C	78500 SCREW, CAP	EA	12
181	18	PAOZZ	2530-00-117-9144	A-2747-H-112	78500 WEDGE ASSEMBLY	EA	8
181	19	PAOZZ		2258-E-629	78500 SPRING, SHOE RETURN PART OF KIT P/N 1164	EA	2

END OF FIGURE

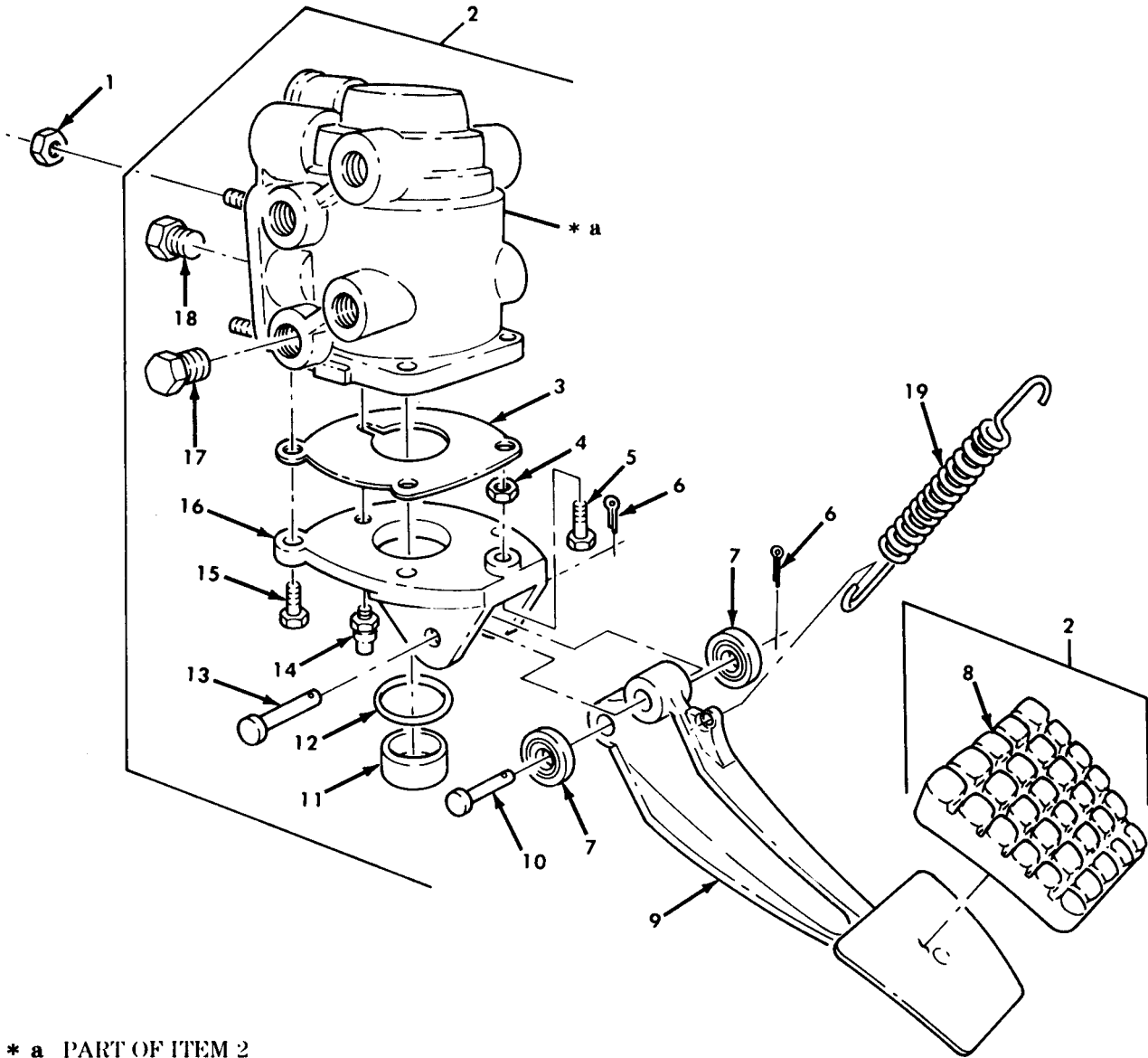

* a PART OF ITEM 2

TA 467913

Figure 182. Treadle Valve Assembly.

(1) ILLUS.	(2)	(3)	(4)	(5)	(6)	(7)	(8)
(a) FIG. NO.	(b) ITEM NO.	SMR CODE	NATIONAL STOCK NUMBER	PART NUMBER	FSCM	DESCRIPTION USABLE ON CODE	U/M INC IN UNIT
GROUP 1206 MECHANICAL BRAKE SYSTEM FIG.182 TREADLE VALVE ASSEMBLY							
182	1	PAOZZ	5310-00-959-1488	MS51922-21	96906	NUT, SELF-LOCKING	EA 3
182	2	PAOHH	2530-01-112-6435	102352	19207	VALVE ASSEMBLY, BRAKE	EA 1
182	3	PAHZZ	5330-01-123-6409	291882	06853	GASKET, BRAKE VALVE	EA 1
182	4	PAOZZ	5310-01-133-7216	230250	06853	NUT, PLAIN, HEXAGON	EA 1
182	5	PAOZZ	5305-01-133-7193	243890	06853	PEDAL, STOP	EA 1
182	6	PAOZZ	5365-00-650-0979	210492	06853	COTTER PIN	EA 2
182	7	PAOZZ	3120-01-132-5579	245118	06853	ROLLER, BRAKE PEDAL	EA 2
182	8	PAOZZ	2540-01-103-9128	244682	06853	PAD, PEDAL	EA 1
182	9	PFOZZ	2540-01-131-9639	292532	06853	PEDAL ARM, BRAKE VALVE	EA 1
182	10	PAOZZ	5315-01-105-9475	200981	06853	PIN, STRAIGHT, HEADED	EA 1
182	11	PFHZZ	2530-01-104-9313	244680	06853	PLUNGER, BRAKE VALVE	EA 1
182	12	PFHZZ	5330-00-074-2692	233955	06853	PACKING, PREFORMED	EA 1
182	13	PAOZZ	5315-01-112-4507	240445	06853	PIN, STRAIGHT, HEADED	EA 1
182	14	PAOZZ	4820-00-726-4719	5196397	57733	BREATHER, ASSEMBLY	EA 1
182	15	PAHZZ	5306-01-124-1225	293337	06853	BOLT, ASSEMBLED WASHER	EA 3
182	16	PAHZZ	2530-01-123-3105	291883	06853	PLATE, BRAKE VALVE	EA 1
182	17	PAHZZ	4730-01-030-4950	272977	24617	PLUG, PIPE	EA 1
182	18	PAHZZ	4730-00-012-7951	230111	06853	PLUG, PIPE	EA 6
182	19	PAOZZ	5360-01-112-6546	12255975	19207	SPRING, HELICAL	EA 1

END OF FIGURE

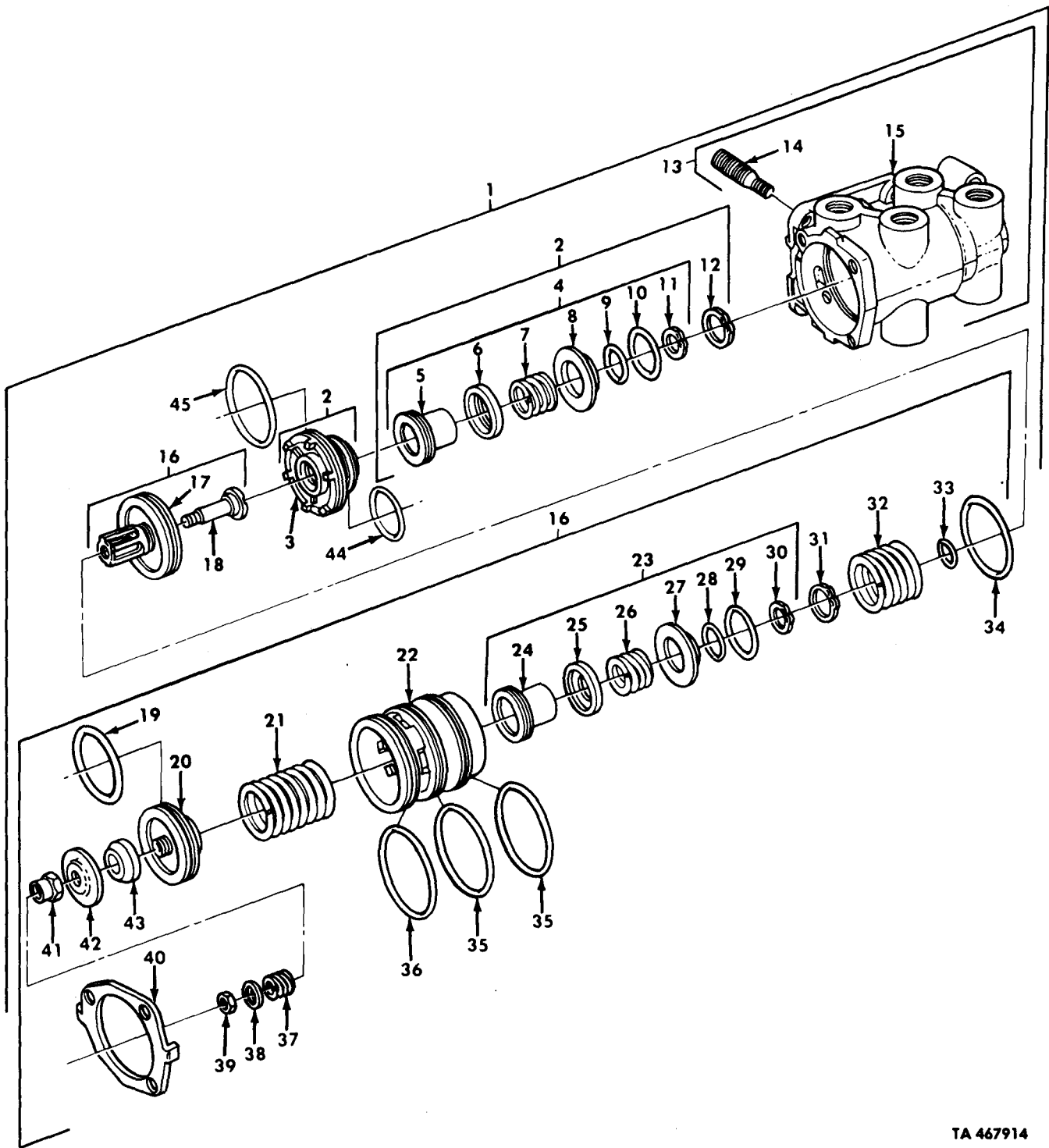

TA 467914

Figure 183. Treadle Valve Assembly, Basic.

(1) ILLUS.	(2)	(3)	(4)	(5)	(6)	(7)	(8)	
(a) FIG. NO.	(b) ITEM NO.	SMR CODE	NATIONAL STOCK NUMBER	PART NUMBER	FSCM	DESCRIPTION USABLE ON CODE	U/M	QTY INC IN UNIT
GROUP 1206 MECHANICAL BRAKE SYSTEM FIG.183 TREADLE VALVE ASSEMBLY,BASIC								
183	1	PAFFF	2530-01-127-1677	7022-27	06853	VALVE,DUAL BRAKE	EA	1
183	2	PAFFF	2530-01-127-2337	7022-23	06853	PISTON ASSEMBLY	EA	1
183	3	XAFZZ		247213	06853	PISTON,VALVE	EA	1
183	4	PAFFF	2530-01-134-1836	7022-24	06853	INLET,EXHAUST VALVE	EA	1
183	5	PAFZZ	2530-01-134-1838	292896	06853	VALVE PART OF KIT P/N 289352	EA	1
183	6	PAFZZ	2530-01-127-3971	247216	06853	RETAINER,HELICAL	EA	1
183	7	PAFZZ	5360-01-124-6811	247217	06853	SPRING,HELICAL	EA	1
183	8	PAFZZ	5330-01-125-6280	292898	06853	RETAINER,PACKING	EA	1
183	9	PAFZZ	5330-01-123-7038	292899	06853	PACKING,PREFORMED	EA	1
183	10	PAFZZ	5330-00-454-0364	239029	06853	PACKING,PREFORMED	EA	1
183	11	PAFZZ	5365-00-836-2131	292897	06853	RING,RETAINING	EA	1
183	12	PAFZZ	5365-00-559-7574	MS16627- 1137	96906	RING,RETAINING	EA	1
183	13	PBFFF	2530-01-132-1677	289022	06853	BODY,BRAKE VALVE	EA	1
183	14	PAFZZ	5307-00-215-5399	202998	06853	STUD,PLAIN	EA	3
183	15	XAFZZ		248114	06853	BODY	EA	1
183	16	PAFFF	4820-01-131-6123	7022-25	06853	PISTON,VALVE	EA	1
183	17	PAFZZ	2530-01-122-9933	290202	06853	PISTON,BRAKE VALVE	EA	1
183	18	PAFZZ	5305-01-125-0929	290186	06853	SCREW,SHOULDERED	EA	1
183	19	PAFZZ	5330-00-085-3494	239643	06853	PACKING,PREFORMED PART OF KIT P/N 289352	EA	1
183	20	PAFZZ	2530-01-122-3743	247232	06853	PISTON,BRAKE VALVE	EA	1
183	21	PAFZZ	5360-01-125-1671	247231	06853	SPRING,HELICAL PART OF KIT P/N 289352	EA	1
183	22	XAFZZ		247222	06853	PISTON,BRAKE VALVE	EA	1
183	23	PAFFF	2530-01-134-1837	7022-26	06853	INLET EXHAUST VALVE	EA	1
183	24	PAFZZ	2520-01-083-8102	248534	06853	VALVE PART OF KIT P/N 289352	EA	1
183	25	PAFZZ	2530-01-083-6420	244435	06853	SEAT,HELICAL	EA	1
183	26	PAFZZ	5360-01-083-9766	244437	06853	SPRING,HELICAL	EA	1
183	27	PAFZZ	2530-01-120-3733	292894	06853	RETAINER,PACKING	EA	1
183	28	PAFZZ	5330-00-311-9234	234045	06853	PACKING,PREFORMED	EA	1
183	29	PAFZZ	5330-00-465-6453	239219	06853	PACKING,PREFORMED	EA	1
183	30	PAFZZ	5365-00-804-2025	MS16624- 1087	96906	RING,RETAINING	EA	1
183	31	PAFZZ	5340-00-738-7552	240345	06853	CLIP,RETAINING	EA	1
183	32	PAFZZ	5360-01-124-1402	247224	06853	SPRING,HELICAL KIT P/N 289352	EA	1
183	33	PAFZZ	5330-00-883-2799	239136	06853	PACKING PART OF KIT P/N 289352	EA	1
183	34	PAFZZ	5330-01-126-1233	274226	06853	PACKING PART OF KIT P/N 289352	EA	1
183	35	PAFZZ	5330-01-132-4734	247233	06853	PACKING PART OF KIT P/N 289352,289353	EA	2
183	36	PAFZZ	5330-01-123-4536	247235	06853	PACKING PART OF KIT P/N 289352,289353	EA	1
183	37	PAFZZ	5360-01-125-1670	290185	06853	SPRING PART OF KIT P/N 289352	EA	1
183	38	PAFZZ	5340-01-137-4292	290189	06853	RETAINER,HELICAL	EA	1
183	39	PAFZZ	5310-00-877-5797	MS21044N3	96906	NUT,SELF-LOCKING	EA	1
183	40	PAFZZ	2530-01-127-3970	247236	06853	RETAINER PART OF KIT P/N 289352,289353	EA	1
183	41	PAFZZ	5310-01-126-8834	290188	06853	NUT,SLEEVE PART OF KIT P/N289352	EA	1
183	42	PAFZZ	2530-01-132-0606	290187	06853	SEAT,VALVE	EA	1

(1) ILLUS.	(2)	(3)	(4)	(5)	(6)	(7)	(8)
(a) FIG. NO.	(b) ITEM NO.	SMR CODE	NATIONAL STOCK NUMBER	PART NUMBER	FSCM	DESCRIPTION USABLE ON CODE	U/M INC IN UNIT
183	43	PAFZZ	5340-00-931-4527	241559	06853	MOUNT, RESILIENT PART OF KIT P/N 289352	EA 1
183	44	PAFZZ	5330-01-124-5720	247221	06853	PACKING PART OF KIT P/N 289352, 289353	EA 1
183	45	PAFZZ	5330-01-124-6405	247234	06853	PACKING PART OF KIT P/N 289352, 289353	EA 1

END OF FIGURE

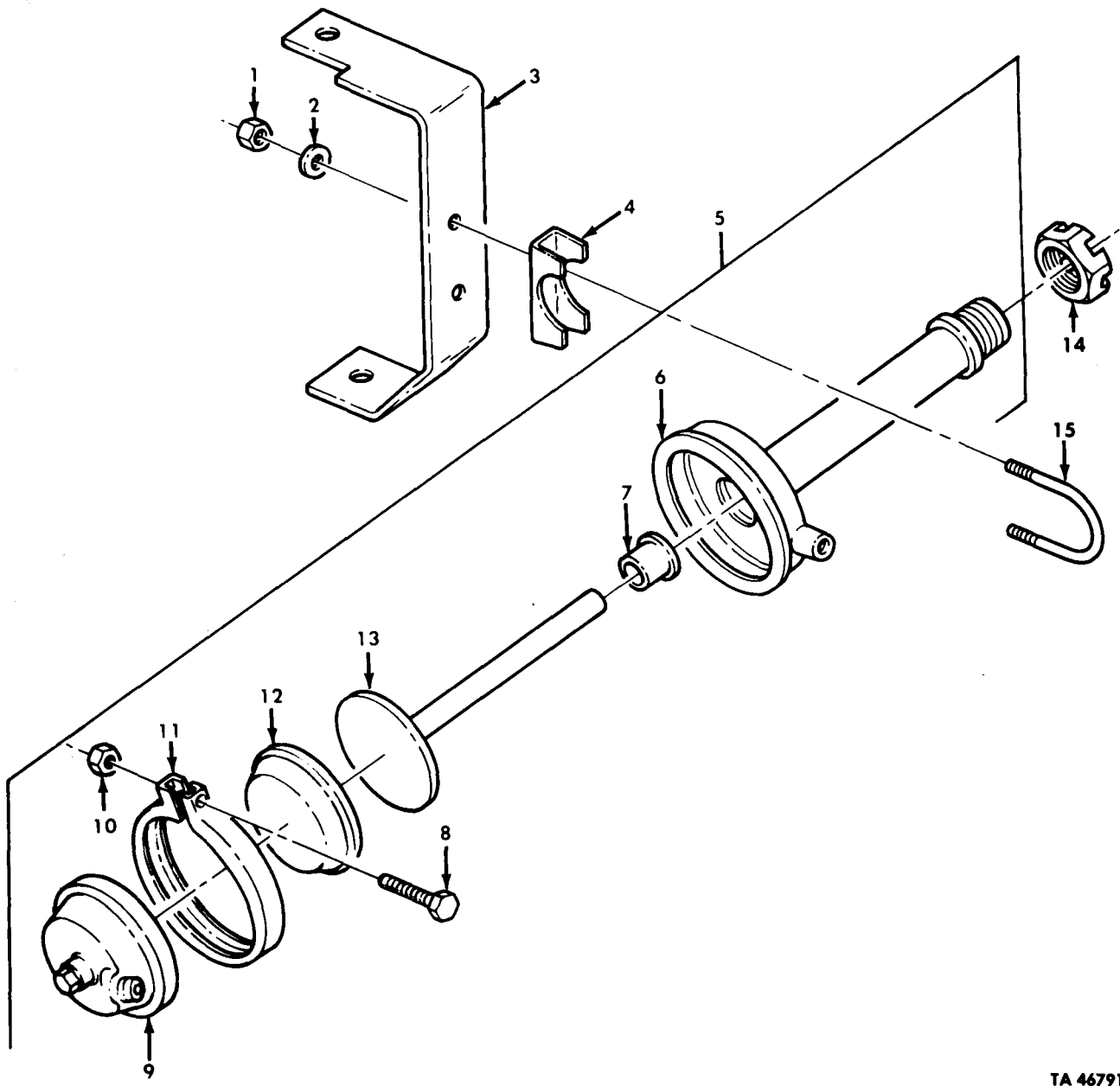

TA 467915

Figure 184. Air Chamber, Front and Rear Brakes.

(1) ILLUS.	(2)	(3)	(4)	(5)	(6)	(7)	(8)	
(a) FIG. NO.	(b) ITEM NO.	SMR CODE	NATIONAL STOCK NUMBER	PART NUMBER	FSCM	DESCRIPTION USABLE ON CODE	U/M	QTY INC IN UNIT
GROUP 1208 AIR BRAKE SYSTEM								
FIG.184 AIR CHAMBER,FRONT AND REAR BRAKES								
184	1	PAOZZ	5310-01-126-0566	NL-25-1-C	78500	NUT	EA	8
184	2	PAOZZ	5310-01-200-9879	1229-E- 1669-C	78500	WASHER,FLAT	EA	8
184	3	EXOZZ		3299-M-5369	78500	BRACKET FORWARD REAR AXLE, RIGHT REAR,REAR REAR AXLE,LEFT FRONT	EA	2
184	3	XDOZZ		3299-N-5370	78500	BRACKET FORWARD REAR AXLE, LEFT REAR,REAR REAR AXLE,RIGHT FRONT	EA	2
184	4	XDOZZ		2255-H-86	78500	CLAMP,U-BOLT	EA	4
184	5	PAOFF	2530-01-091-7814	E-3276-L-12	78500	CHAMBER,AIR BRAKE REAR	EA	4
184	5	PAOFF	2530-01-126-7869	E1-3276-L-12	78500	CHAMBER,AIR BRAKE FRONT	EA	2
184	6	XAFZZ		A4-3280-F- 5232	78500	HOUSING REAR	EA	1
184	6	XAFZZ		A5-3280-F- 5232	78500	HOUSING FRONT	EA	1
184	7	PAFZZ	2530-00-087-0163	1779-Q-433	78500	GUIDE,BRAKE ASSEMBLY	EA	1
184	8	PAFZZ	5306-00-498-7209	15X725	79780	BOLT,SPECIAL	EA	1
184	9	XAFZZ		A2-3780- J-62	78500	HOUSING,PRESSURE	EA	1
184	10	PAFZZ	5310-00-177-1258	N-35-P	78500	NUT,PLAIN,HEXAGON	EA	1
184	11	PAFZZ	5340-00-015-7560	2797-V-100	78500	CLAMP,RIM CLENCHING	EA	1
184	12	PAFZZ	2530-00-271-9407	2297-D-2448	78500	DIAPHRAGM,CHAMBER	EA	1
184	13	PAFZZ	2530-01-064-2630	A45-1779- V-230	78500	PUSH ROD,AIR BRAKE	EA	1
184	14	PAOZZ	5310-00-123-2572	1727-N-40	78500	NUT,SELF-LOCKING	EA	1
184	15	PAOZZ	5306-01-196-6632	2292-Y-4341	78500	U-BOLT	EA	4

END OF FIGURE

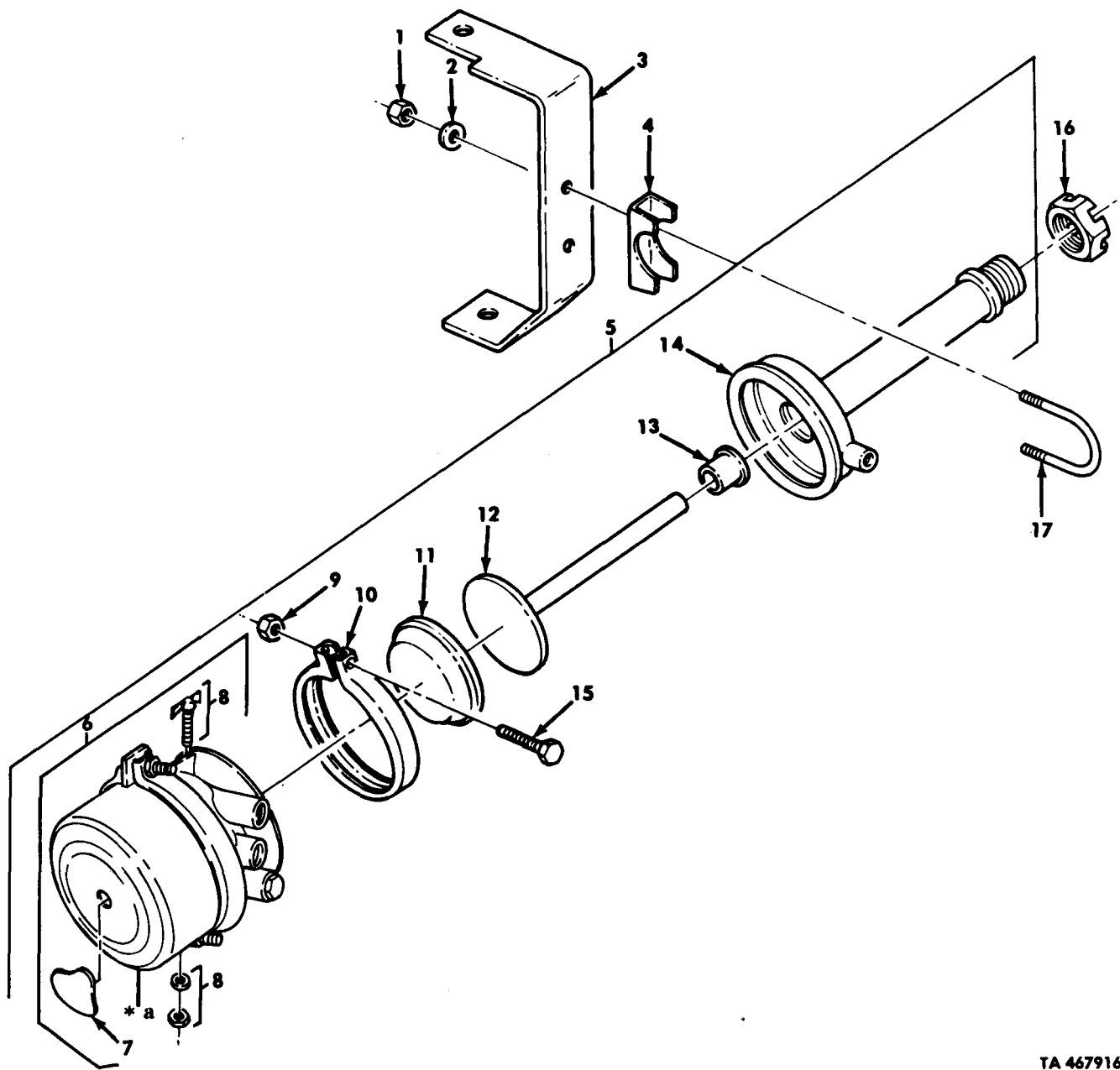

TA 467916

* a PART OF ITEM 6

Figure 185. Rear Axle Failsafe Brake Chamber Assembly.

(1) ILLUS. (a) FIG. NO.	(2) (b) ITEM NO.	(3) SMR CODE	(4) NATIONAL STOCK NUMBER	(5) PART NUMBER	(6) FSCM	(7) DESCRIPTION USABLE ON CODE	(8) QTY INC IN UNIT
GROUP 1208 AIR BRAKE SYSTEM FIG.185 REAR AXLE FAILSAFE BRAKE CHAMBER ASSEMBLY							
185	1	PAOZZ	5310-01-126-0566	NL-25-1-C	78500	NUT	EA 8
185	2	PAOZZ	5310-01-200-9879	1229-E- 1669-C	78500	WASHER, FLAT	EA 8
185	3	XDOZZ		3299-F-5362	78500	BRACKET FORWARD REAR AXLE, LEFT FRONT, REAR REAR AXLE, RIGHT REAR	EA 2
185	3	XDOZZ		3299-G-5363	78500	BRACKET FORWARD REAR AXLE, REAR REAR AXLE, LEFT REAR	EA 1
185	4	XDOZZ		2255-H-86	78500	CLAMP, U-BOLT	EA 4
185	5	PAOFF	2530-01-125-6076	X76-3276- L-12	78500	BRAKE CHAMBER	EA 4
185	6	PAFZZ	2530-01-134-3417	A-3280- E-6817	78500	HOUSING, ASSEMBLY	EA 1
185	7	PAOZZ	2530-01-084-6975	11M012	50153	PLUG, CHAMBER TOP	EA 1
185	8	PAOZZ	2530-01-095-3561	11M011	50153	STUD ASSEMBLY	EA 1
185	9	PAFZZ	5310-00-177-1258	N-35-P	78500	NUT, PLAIN, HEXAGON	EA 1
185	10	PAFZZ	5340-00-015-7560	2797-V-100	78500	CLAMP, RIM CLENCHING	EA 1
185	11	PAFZZ	2530-00-271-9407	2297-D-2448	78500	DIAPHRAGM, CHAMBER	EA 1
185	12	PAFZZ	2530-01-064-2630	A45-1779- V-230	78500	PUSH ROD, AIR BRAKE	EA 1
185	13	PAFZZ	2530-00-087-0163	1779-Q-433	78500	GUIDE, BRAKE ASSEMBLY	EA 1
185	14	XAFZZ		A4-3280- F-5232	78500	HOUSING, NON-PRESSURE	EA 1
185	15	PAFZZ	5306-00-498-7209	15X-725	79780	BOLT, SPECIAL	EA 1
185	16	PAOZZ	5310-00-123-2572	1727-N-40	78500	NUT, SELF-LOCKING	EA 1
185	17	PAOZZ	5306-01-196-6632	2297-Y-4341	78500	U-BOLT	EA 4

END OF FIGURE

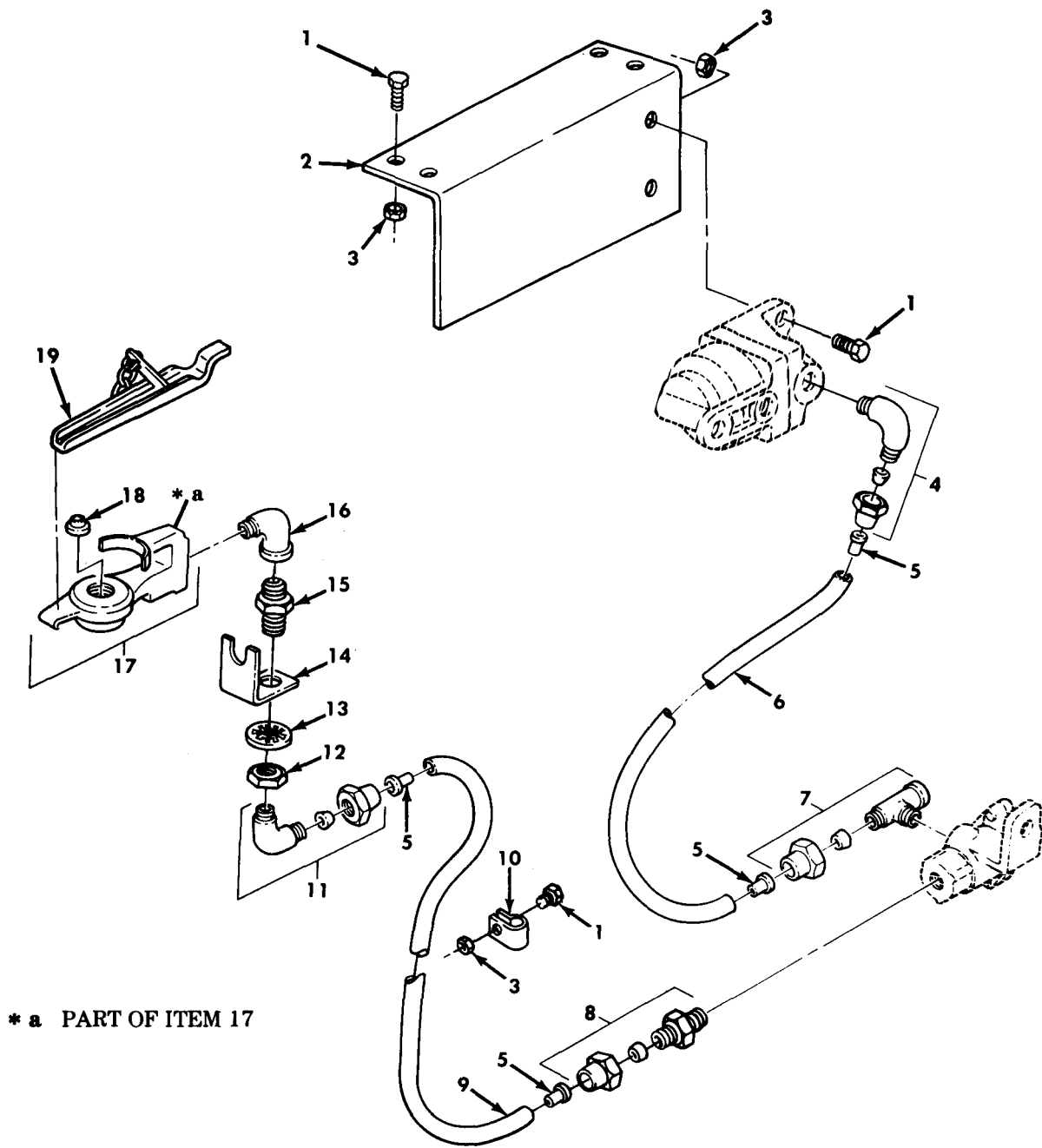

TA 467917

Figure 186. Front Service Half Coupling, Air Brake Valve, and Related Lines.

(1) ILLUS. (a) FIG. NO.	(2) (b) ITEM NO.	(3) SMR CODE	(4) NATIONAL STOCK NUMBER	(5) PART NUMBER	(6) FSCM	(7) DESCRIPTION USABLE ON CODE	(8) QTY INC IN UNIT
GROUP 1208 AIR BRAKE SYSTEM FIG. 186 FRONT SERVICE HALF COUPLING, AIR BRAKE VALVE, AND RELATED LINES							
186	1	PAOZZ	5306-00-225-9088	MS90726-33	96906	BOLT, MACHINE	EA 6
186	2	PFOZZ	5340-01-107-9691	12255970	19207	BRACKET, RELEASE	EA 1
186	3	PFOZZ	5310-00-241-6658	MS51943-34	96906	NUT, SELF-LOCKING	EA 6
186	4	PAOZZ	4730-00-289-0051	MS39182-6	96906	ELBOW	EA 1
186	5	PAOZZ	4730-01-032-6038	CPR102321-4	19207	INSERT, TUBE FITTING	EA 4
186	6	MOOZZ		CPR104420-3-23	19207	HOSE MAKE FROM HOSE, P/N C608 UOC: DAE, DEC, DAF, DAG, DAH, DAJ, DAK, DAL, DAQ, DAR, DAV, V06, V07, V16, V17, V18, V19, V20, V21, V22, V24, V25, V39	EA 1
186	6	MOOZZ		CPR104420-3-25	19207	HOSE MAKE FROM HOSE, P/N C608 UOC: DAA, DAB, DAW, DAX, V12, V13, V14, V15	EA 1
186	7	PAOZZ	4730-00-278-8902	MS39189-2	96906	TEE	EA 1
186	8	PAOZZ	4730-00-142-3076	8-6 120102BA	81343	ADAPTER, STRAIGHT, PIPE	EA 1
186	9	MOOZZ		CPR104420-3-45	19207	HOSE MAKE FROM HOSE, P/N C608 UOC: DAE, DEC, DAF, DAG, DAH, DAJ, DAK, DAL, DAQ, DAR, DAV, V06, V07, V16, V17, V18, V19, V20, V21, V22, V24, V25, V39	EA 1
186	9	MOOZZ		CPR104420-3-46	19207	HOSE MAKE FROM HOSE P/N C608 UOC: DAA, DAB, DAW, DAX, V12, V13, V14, V15	EA 1
186	10	PAOZZ	5340-00-725-5267	MS21333-115	96906	CLAMP, LOOP	EA 2
186	11	PAOZZ	4730-00-409-7854	8-4 120202BA	81343	ELBOW	EA 1
186	123	PAOZZ	5310-00-021-9760	219760	21450	NUT, PLAIN, HEXAGON	EA 1
186	13	PAOZZ	5310-00-582-6714	MS35333-49	96906	WASHER, LOCK	EA 1
186	14	PAOZZ	5340-01-107-9929	12256265	19207	BRACKET, ANGLE	EA 1
186	15	PAOZZ	4730-00-419-9424	8376311	19207	CONNECTOR, AIR BRAKE	EA 1
186	16	PAOZZ	4730-00-277-5555	MS51952-4	96906	ELBOW	EA 1
186	17	PAOOO	4730-00-595-0083	MS35746-1	96906	COUPLING HALF, QUICK	EA 1
186	18	PAOZZ	5330-00-090-2128	213630	06853	PACKING, PREFORMED	EA 1
186	19	PAOZZ	2530-00-740-9445	7409445	19207	DUMMY COUPLING	EA 1

END OF FIGURE

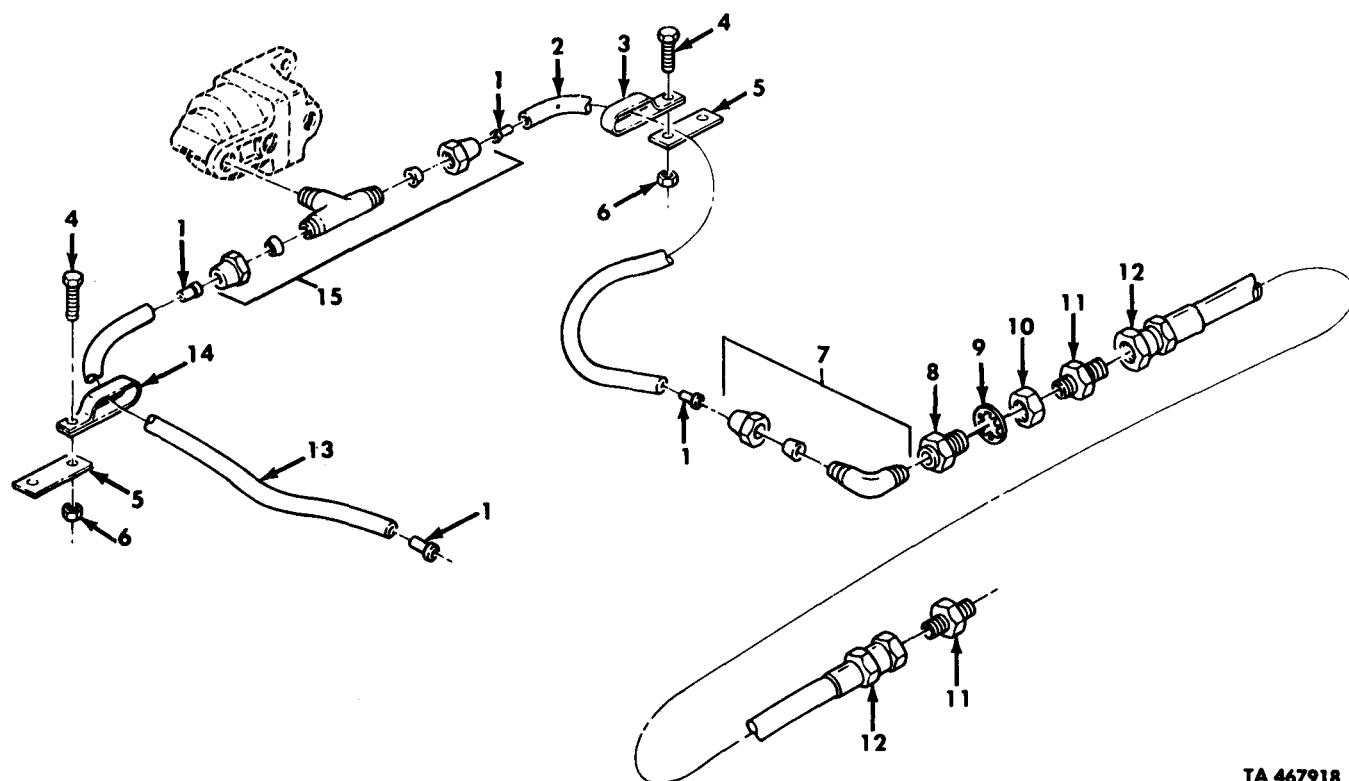

TA 467918

Figure 187. Air Control Lines from Front Service Check Valve to Brake Chambers.

(1) ILLUS.	(2)	(3)	(4)	(5)	(6)	(7)	(8)
(a) FIG. NO.	(b) ITEM NO.	SMR CODE	NATIONAL STOCK NUMBER	PART NUMBER	FSCM	DESCRIPTION USABLE ON CODE	U/M INC IN UNIT
GROUP 1208 AIR BRAKE SYSTEM FIG.187 AIR CONTROL LINES FROM FRONT SERVICE CHECK VALVE TO BRAKE CHAMBERS							
187	1	PAOZZ	4730-01-032-6038	CPR102321-4	19207	INSERT,TUBE FITTING	EA 4
187	2	MOOZZ		CPR104420- 3-37	19207	HOSE MAKE FROM HOSE,P/N C608	EA 1
187	3	PAOZZ	5340-00-989-1771	MS21333-123	96906	CLAMP,LOOP	EA 1
187	4	PAOZZ	5305-00-269-2803	MS90726-60	96906	SCREW,CAP,HEXAGON	EA 4
187	5	PAOZZ	5340-01-197-9300	12302694	19207	PLATE,MENDING	EA 2
187	6	PAOZZ	5310-00-814-0672	MS51943-36	96906	NUT,SELF-LOCKING	EA 4
187	7	PAOZZ	4730-00-289-0051	MS39182-6	96906	ELBOW	EA 2
187	8	PAOZZ	4730-00-421-3924	7339982	19207	ADAPTER,STRAIGHT,PIPE	EA 2
187	9	PAOZZ	5310-00-582-6714	MS35333-49	96906	WASHER,LOCK	EA 2
187	10	PAOZZ	5310-00-241-0157	5331179	19207	NUT,PLAIN,HEXAGON	EA 2
187	11	PAOZZ	4730-00-813-9611	MS51500-B8	96906	ADAPTER	EA 4
187	12	PAOZZ	4720-01-145-0371	12256270-1	19207	HOSE ASSEMBLY	EA 2
187	13	MOOZZ		CPR104420- 3-38	19207	HOSE MAKE FROM HOSE,P/N C608	EA 1
187	14	PAOZZ	5340-01-117-9876	7397785	19207	CLAMP,LOOP	EA 1
187	15	PAOZZ	4730-01-131-5951	8-8-6 120425BA	81343	TEE	EA 1

END OF FIGURE

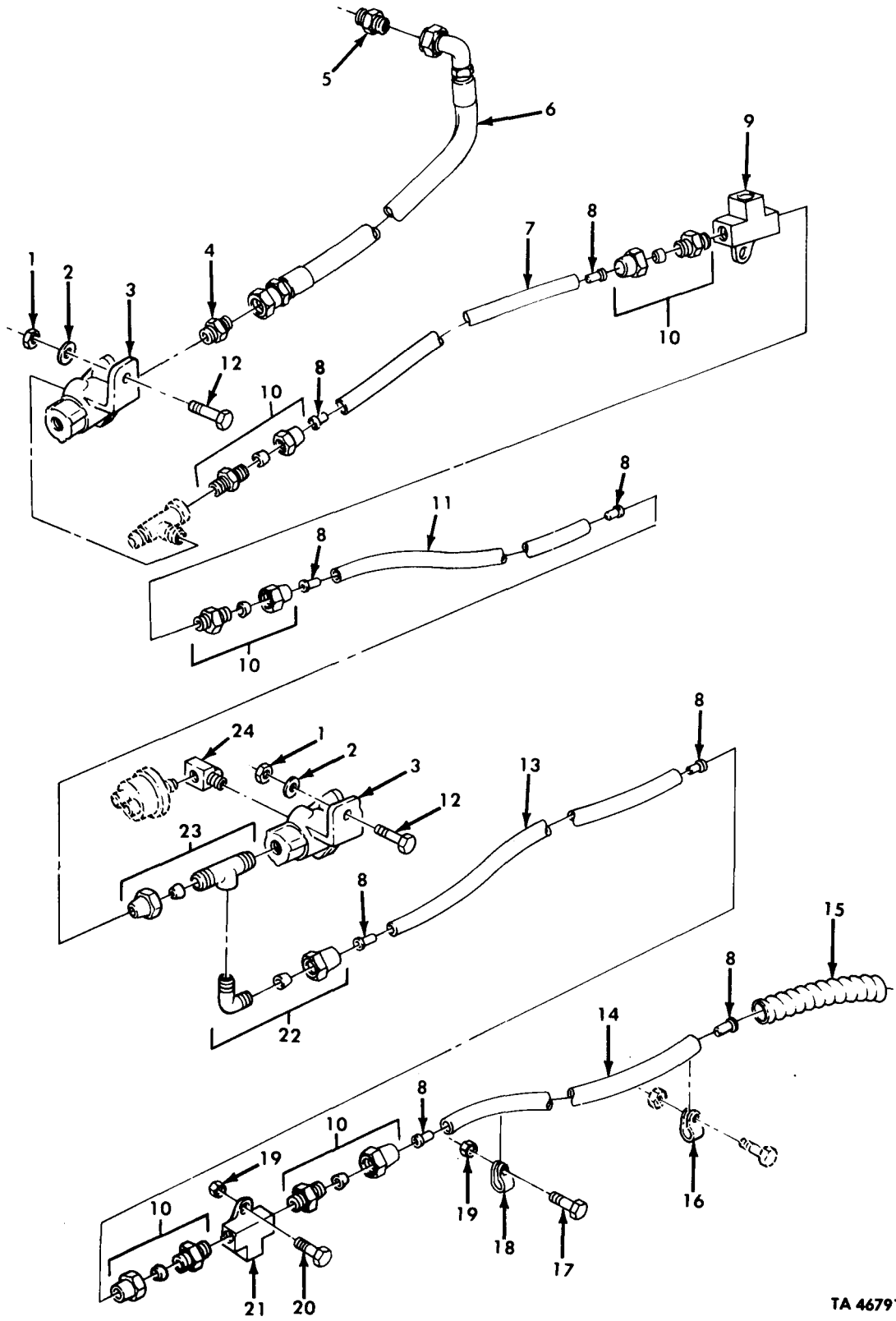

TA 467919

Figure 188. Doublecheck Valves and Related Service Air Lines.

(1) ILLUS. (a) FIG. NO.	(2) (b) ITEM NO.	(3) SMR CODE	(4) NATIONAL STOCK NUMBER	(5) PART NUMBER	(6) FSCM	(7) DESCRIPTION USABLE ON CODE	(8) QTY INC IN UNIT
GROUP 1208 AIR BRAKE SYSTEM FIG.188 DOUBLECHECK VALVES AND RELATED SERVICE AIR LINES							
188	1	PAOZZ	5310-00-241-6658	MS51943-34	96906	NUT, SELF-LOCKING	EA 2
188	2	PAOZZ	5310-00-081-4219	MS27183-12	96906	WASHER, FLAT	EA 2
188	3	PAOZZ	4820-01-109-5983	278614	06853	VALVE, SHUTTLE DOUBLECHECK	EA 2
188	4	PAOZZ	4730-00-813-9611	MS51500A8	96906	ADAPTER, STRAIGHT, PIPE	EA 1
188	5	PAOZZ	4730-00-809-9427	MS51500A8-8	96906	ADAPTER, STRAIGHT, PIPE	EA 1
188	6	PAOZZ	4720-01-112-2329	12256269-3	19207	HOSE ASSEMBLY UOC:DAA, DAB, DAC, DAD, DAE, DAF, DAG, DAH, DAJ, DAK, DAQ, DAR, DAW, DAX, V06, V07, V12, V13, V14, V15, V16, V17, V19, V20, V21, V22, V24, V25	EA 1
188	6	PAOZZ		12302893	19207	HOSE ASSEMBLY UOC:DAL, DAV, V18, V39	EA 1
188	7	MOOZZ		CPR104420- 2-80	19207	HOSE MAKE FROM HOSE, P/N 3-4006 UOC:DAA, DAB, DAW, DAX, V12, V13, V14, V15	EA 1
188	7	MOOZZ		CPR104420- 2-86	19207	HOSE MAKE FROM HOSE, P/N 3-4006 UOC:DAC, DAD, DAE, DAF, DAG, DAH, DAJ, DAK, DAL, DAQ, DAR, DAV, V06, V07, V16, V17, V18, V19, V20, V21, V22, V24, V25, V39	EA 1
188	8	PAOZZ	4730-01-079-8821	CPR102321-1	19207	INSERT, TUBE FITTING	EA 8
188	9	PAOZZ	2530-01-108-5103	10937774-1	19207	TEE, AIR BRAKE	EA 1
188	10	PAOZZ	4730-00-069-1186	6-4 120102BA (LONG NUT)	81343	ADAPTER, STRAIGHT, PIPE	EA 5
188	11	MOOZZ		CPR104420- 2-43	19207	HOSE MAKE FROM HOSE, P/N 3-4006	EA 1
188	12	PAOZZ	5305-00-269-3245	MS90727-69	96906	SCREW, CAP, HEXAGON	EA 2
188	13	MOOZZ		CPR104420- 2-113	19207	HOSE MAKE FROM HOSE, P/N 3-4006 UOC:DAC, DAD, DAJ, DAK, DV, V16, V17, V24, V25, V39	EA 1
188	13	MOOZZ		CPR104420- 2-83	19207	HOSE MAKE FROM HOSE, P/N 3-4006 UOC:DAA, DAB, DAW, DAX, V12, V13, V14, V15	EA 1
188	13	MOOZZ		CPR104420- 2-70	19207	HOSE MAKE FROM HOSE, P/N 3-4006 UOC:DAE, DAF, DAQ, DAR, V06, V07, V19, V20	EA 1
188	13	MOOZZ		CPR104420- 2-54	19207	HOSE MAKE FROM HOSE, P/N 3-4006 UOC:DAG, DAH, V21, V22	EA 1
188	13	MOOZZ		CPR104420- 2-77	19207	HOSE MAKE FROM HOSE, P/N 3-4006 UOC:DAL, V18	EA 1
188	14	MOOZZ		CPR104420- 2-41	19207	HOSE MAKE FROM HOSE, P/N 3-4006 UOC:DAA, DAB, DAW, DAX, V12, V13, V14, V15	EA 1
188	14	MOOZZ		CPR104420- 2-94	19207	HOSE MAKE FROM HOSE, P/N 3-4006 UOC:DAC, DAD, V16, V17	EA 1
188	14	MOOZZ		CPR104420- 2-73	19207	HOSE MAKE FROM HOSE, P/N 3-4006 UOC:DAJ, DAK, V24, V25	EA 1
188	14	MOOZZ		CPR104420- 2-13	19207	HOSE MAKE FROM HOSE, P/N 3-4006 UOC:DAE, DAF, DAQ, DAR, V06, V07, V19, V20	EA 1
188	14	MOOZZ		CPR104420- 2-28	19207	HOSE MAKE FROM HOSE, P/N 3-4006 UOC:DAL, V18	EA 1
188	14	MOOZZ		CPR104420- 2-80	19207	HOSE MAKE FROM HOSE, P/N 3-4006 UOC:DAV, V39	EA 1
188	15	PAOZZ	9330-01-204-0357	12302690-6	19207	TUBING, PLASTIC	EA 1
188	16	PAOZZ	5340-00-222-1653	7415752	19207	CLAMP, LOOP UOC:DAL, V18	EA 2

(1) ILLUS. (a) FIG. NO.	(2) (b) ITEM NO.	(3) SMR CODE	(4) NATIONAL STOCK NUMBER	(5) PART NUMBER	(6) FSCM	(7) DESCRIPTION USABLE ON CODE	(8) QTY INC IN UNIT
188	16	PAOZZ	5340-00-222-1653	7415752	19207	CLAMP, LOOP UOC:DAA, DAB, DAC, DAD, DAE, DAF, DAG, DAH, DAJ, DAK, DAQ, DAR, DAV, DAW, DAX, V06, V07, V12, V13, V14, V15, V16, V17, V19, V20, V21, V22, V24, V25, V39	EA 1
188	17	PAOZZ	5305-00-269-2804	MS90726-61	96906	SCREW, CAP, HEXAGON UOC:DAA, DAB, DAW, DAX, V12, V13, V14, V15	EA 1
188	17	PAOZZ	5305-00-269-2804	MS90726-61	96906	SCREW, CAP, HEXAGON UOC:DAC, DAD, DAJ, DDAK, DAV, V16, V17, V24, V25, V39	EA 2
188	18	PAOZZ	5340-00-954-6014	MS21333-121	96906	CLAMP, LOOP UOC:DAA, DAB, DAW, DAX, V12, V13, V14, V15	EA 1
188	18	PAOZZ	5340-00-954-6014	MS21333-121	96906	CLAMP, LOOP UOC:DAC, DAD, DAJ, DAK, DAV, V16, V17, V24, V25, V39	EA 2
188	19	PAOZZ	5310-00-814-0672	MS51943-36	96906	NUT, SELF-LOCKING UOC:DAA, DAB, DAW, DAX, V12, V13, V14, V15	EA 2
188	19	PAOZZ	5310-00-814-0672	MS51943-36	96906	NUT, SELF-LOCKING UOC:DAC, DAD, DAJ, DAK, DAV, V16, V17, V24, V25, V39	EA 3
188	20	PAOZZ	5305-00-269-3238	MS90727-62	96906	SCREW, CAP, HEXAGON	EA 1
188	21	PAOZZ	2530-01-107-9690	10937774	19207	TEE, AIR BRAKE	EA 1
188	22	PAOZZ	4730-00-069-1187	6-4 120202BA (LONG NUT)	81343	ELBOW, PIPE	EA 1
188	23	PAOZZ	4730-01-195-0095	12302759	19207	TEE, PIPE TO TUBE	EA 1
188	24	PAOZZ		444042	24617	ELBOW, PIPE UOC:DAA, DAB, DAC, DAD, DAE, DAF, DAJ, DAK, DAL, DAQ DAR, DAV, DAW, DAX, V06, V07, V12, V13, V14, V15, V16, V17, V18, V19, V20, V24, V25, V39	EA 1

END OF FIGURE

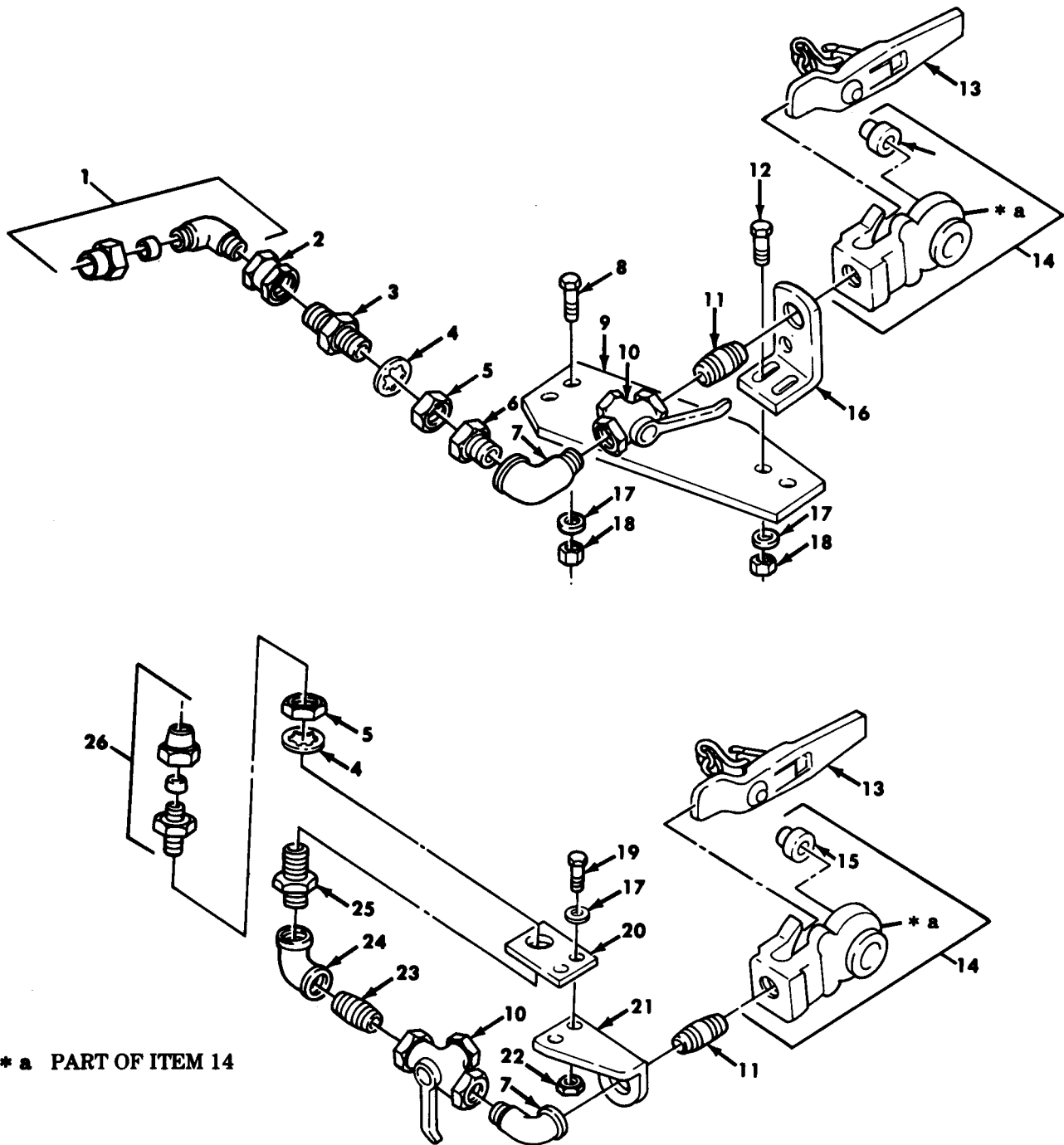

TA 467920

Figure 189. Rear Service Half Coupling and Mounting Hardware.

(1) ILLUS. (a) FIG. NO.	(b) ITEM NO.	(2) SMR CODE	(3) NATIONAL STOCK NUMBER	(4) PART NUMBER	(5) FSCM	(6) DESCRIPTION USABLE ON CODE	(7) U/M	(8) QTY INC IN UNIT
						GROUP 1208 AIR BRAKE SYSTEM		
						FIG.189 REAR SERVICE HALF COUPLING AND MOUNTING HARDWARE		
189	1	PAOZZ	4730-00-143-9282	MS39182-8	96906	ELBOW UOC:DAA,DAB,DAW,DAX,V12,V13,V14,V15	EA	1
189	2	PAOZZ	4730-00-541-7790	144077	21450	COUPLING,PIPE UOC:DAA,DAB,DAW,DAX,V12,V13,V14,V15	EA	1
189	3	PAOZZ	4730-00-419-9424	8376311	19207	CONNECTOR,AIR BRAKE UOC:DAA,DAB,DAW,DAX,V12,V13,V14,V15	EA	1
189	4	PAOZZ	5310-00-582-6714	MS35333-49	96906	WASHER,LOCK	EA	1
189	5	PAOZZ	5310-00-021-9760	219760	21450	NUT,PLAIN,HEXAGON	EA	1
189	6	PAOZZ	4730-00-475-5168	444004	24617	COUPLING,PIPE UOC:DAA,DAB,DAW,DAX,V12,V13,V14,V15	EA	1
189	7	PAOZZ	4730-00-277-5555	MS51952-4	96906	ELBOW UOC:DAA,DAB,DAW,DAX,V12,V13,V14,V15	EA	1
189	8	PAOZZ	5305-00-068-0514	MS90727-7	96906	SCREW,CAP,HEXAGON UOC:DAA,DAB,DAW,DAX,V12,V13,V14,V15	EA	2
189	9	PFOZZ	2530-00-478-5865	11593371	19207	PLATE,BRAKE BRACKET UOC:DAA,DAB,DAW,DAX,V12,V13,V14,V15	EA	1
189	10	PAOZZ	4820-00-420-5499	285172	06853	VALVE,BALL UOC:DAC,DAD,DAE,DAF,DAG,DAH,DAJ,DAK,DAL,DAQ, DAR,DAV,V06,V07,V16,V17,V18,V19,V20,V21, V22,V24,V25,V39	EA	1
189	11	PAOZZ	4730-00-196-1504	NP5053220	50663	NIPPLE,PIPE	EA	1
189	12	PAOZZ	5305-00-269-3239	MS90727-63	96906	SCREW,CAP,HEXAGON UOC:DAA,DAB,DAW,DAX,V12,V13,V14,V15	EA	2
189	13	PAOZZ	2530-00-270-3878	7014965	19207	DUMMY COUPLING	EA	1
189	14	PAOOO	4730-00-595-0083	MS35746-1	96906	COUPLING HALF,QUICK	EA	1
189	15	PAOZZ	5330-00-090-2128	213630	06853	PACKING,PREFORMED	EA	1
189	16	PFOZZ	5340-00-419-9487	1083438	19207	BRACKET ANGLE UOC:DAA,DAB,DAW,DAX,V12,V13,V14,V15	EA	1
189	17	PAOZZ	5310-00-809-4058	MS27183-10	96906	WASHER,FLAT UOC:DAC,DAD,DAE,DAF,DAG,DAH,DAJ,DAK,DAL,DAQ, DAR,DAV,V06,V07,V16,V17,V18,V19,V20,V21,V22, V24,V25,V39	EA	2
189	17	PAOZZ	5310-00-809-4058	MS27183-10	96906	WASHER,FLAT UOC:DAA,DAB,DAW,DAX,V12,V13,V14,V15	EA	4
189	18	PAOZZ	5310-00-935-9022	MS51943-32	96906	NUT,SELF-LOCKING UOC:DAA,DAB,DAW,DAX,V12,V13,V14,V15	EA	4
189	19	PAOZZ	5305-00-267-8954	MS90727-10	96906	SCREW,CAP,HEXAGON UOC:DAC,DAD,DAE,DAF,DAG,DAH,DAJ,DAK,DAL,DAQ, DAR,DAV,V06,V07,V16,V17,V18,V19,V20,V21,V22, V24,V25,V39	EA	2
189	20	PFOZZ	5340-00-157-7938	10883331	19207	PLATE,MENDING UOC:DAC,DAD,DAE,DAF,DAG,DAH,DAJ,DAK,DAL,DAQ, DAR,DAV,V06,V07,V16,V17,V18,V19,V20,V21,V22, V24,V25,V39	EA	1
189	21	PFOZZ	2530-00-179-7123	10883328	19207	BRACKET,COUPLING UOC:DAC,DAD,DAE,DAF,DAG,DAH,DAJ,DAK,DAL,DAQ, DAR,DAV,V06,V07,V16,V17,V18,V19,V20,V21, V22,V24,V25,V39	EA	1
189	22	PAOZZ	5310-00-935-9022	MS51943-32	96906	NUT,SELF-LOCKING REAR EMERGENCY UOC:DAC,DAD,DAE,DAF,DAG,DAH,DAJ,DAK,DAL,DAQ, DAR,DAV,V06,V07,V16,V17,V18,V19,V20,V21,V22, V24,V25,V39	EA	2

(1) ILLUS. (a) FIG. NO.	(2) (b) ITEM NO.	(3) SMR CODE	(4) NATIONAL STOCK NUMBER	(5) PART NUMBER	(6) FSCM	(7) DESCRIPTION USABLE ON CODE	(8) QTY INC IN UNIT
189	23	PAOZZ	4730-00-196-1991	MS51846-64	96906	NIPPLE, PIPE UOC: DAC, DAD, DAE, DAF, DAG, DAH, DAJ, DAK, DAL, DAQ, DAR, DAV, V06, V07, V16, V17, V18, V19, V20, V21, V22, V24, V39	EA 1
189	23	PAOZZ	4730-00-196-1993	MS51846-67	96906	NIPPLE, PIPE UOC: DAL, V18	EA 1
189	24	PAOZZ	4730-00-249-3885	MS51845-4	96906	ELBOW UOC: DAC, DAD, DAE, DAF, FAG, DAH, DAJ, DAK, DAL, DAQ, DAR, DAV, V06, V07, V16, V17, V18, V19, V20, V21, V22, V24, V25, V39	EA 1
189	25	PAOZZ	4730-00-419-9424	8376311	19207	CONNECTOR, AIR BRAKE UOC: DAC, DAD, DAE, DAF, DAG, DAH, DAJ, DAK, DAL, DAQ, DAR, DAV, V06, V07, V16, V17, V18, V19, V20, V21, V22, V24, V25, V39	EA 1
189	26	PAOZZ	4730-00-069-1186	MS39179-5	96906	ADAPTER, STRAIGHT, PIPE UOC: DAAC, DAD, DAE, DAF, DAG, DAH, DAJ, DAK, DAL, DAQ, DAR, DAV, V06, V07, V16, V17, V18, V19, V20, V21, V22, V24, V25, V39	EA 1

END OF FIGURE

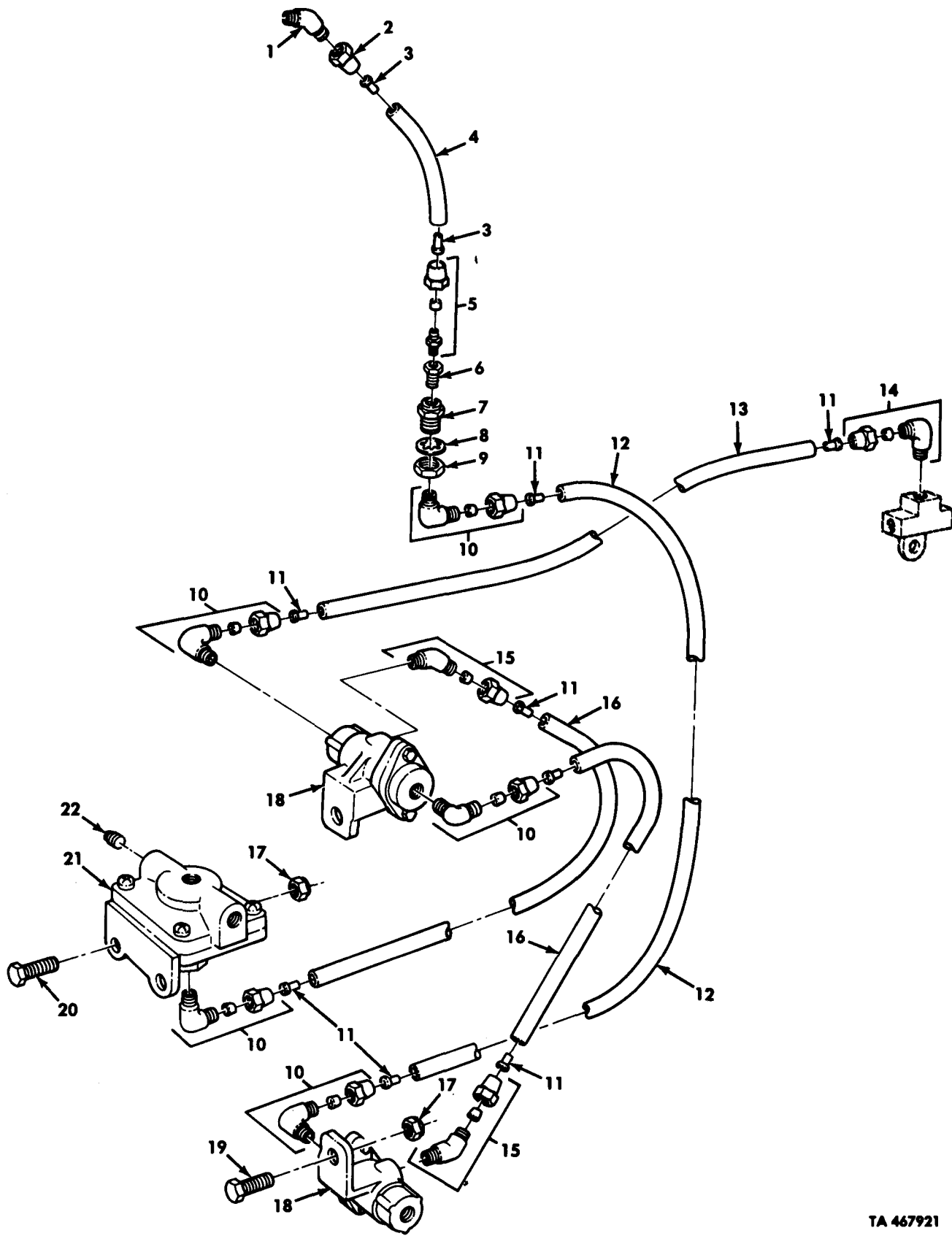

TA 467921

Figure 190. Quick Release Valve, Air Brake Valves and Related Lines.

(1) ILLUS. (a) FIG. NO.	(2) (b) ITEM NO.	(3) SMR CODE	(4) NATIONAL STOCK NUMBER	(5) PART NUMBER	(6) FSCM	(7) DESCRIPTION USABLE ON CODE	(8) QTY INC IN UNIT
GROUP 1208 AIR BRAKE SYSTEM FIG.190 QUICK RELEASE VALVE,AIR BRAKE VALVES AND RELATED LINES							
190	1	PAOZZ	4730-01-202-3351	7336402-1	96906	ELBOW	EA 1
190	2	PAOZZ	4730-00-011-6452	MS39166-3	96906	NUT,TUBE COUPLING	EA 1
190	3	PAOZZ	4730-00-132-4588	HO-159-4	79146	INSERT,TUBE FITTING	EA 2
190	4	MOOZZ		CPR104420-1-6	19207	HOSE MAKE FROM HOSE,P/N CPR104420-1	EA 1
190	5	PAOZZ	4730-00-277-8750	4-2 120102BA	81343	ADAPTER,STRAIGHT,PIPE	EA 1
190	6	PAOZZ	4730-00-180-5038	444026	24617	BUSHING,PIPE	EA 1
190	7	PAOZZ	4730-00-421-3924	7339982	19207	ADAPTER,STRAIGHT,PIPE	EA 1
190	8	PAOZZ	5310-00-582-6714	MS35333-49	96906	WASHER,LOCK	EA 1
190	9	PAOZZ	5310-00-241-0157	5331179	19207	NUT,PLAIN,HEXAGON	EA 1
190	10	PAOZZ	4730-00-289-0051	8-6 120202BA	81343	ELBOW	EA 5
190	11	PAOZZ	4730-01-032-6038	CPR102321-4	19207	INSERT,TUBE FITTING	EA 12
190	12	MOOZZ		CPR104420-3-83	19207	HOSE MAKE FROM HOSE, P/N C608	EA 1
190	13	MOOZZ		CPR104420-3-69	19207	HOSE MAKE FROM TUBING P/N C608 UOC:DAC,DAD,DAE,DAF,DAG,DAH,DAJ,DAK,DAL,DAQ, DAR,DAV,V06,V07,V16,V17,V18,V19,V20,V21, V22,V24,V25,V39	EA 1
190	13	MOOZZ		CPR104420-3-74	19207	HOSE MAKE FROM HOSE,P/N C608 UOC:DAA,DAB,DAW,DAX,V12,V13,V14,V15	EA 1
190	14	PAOZZ	4730-00-409-7854	8-4 120202BA	81343	ELBOW	EA 1
190	15	PAOZZ	4730-01-117-1614	8-6 120302BA	81343	ELBOW	EA 2
190	16	MOOZZ		CPR104420-3-9	19207	HOSE MAKE FROM HOSE,P/N C608	EA 2
190	17	PAOZZ	5310-00-241-6658	MS51943-34	96906	NUT,SELF-LOCKING	EA 4
190	18	PAOZZ	4820-01-109-5983	278614	06853	VALVE,SHUTTLE DOUBLECHECK	EA 2
190	19	PAOZZ	5306-00-225-9089	MS90726-34	96906	SCREW,CAP,HEXAGON	EA 2
190	20	PAOZZ	5306-00-050-1238	MS90727-32	96906	BOLT,MACHINE	EA 2
190	21	PAOZZ	2530-00-857-2737	11602155	19207	VALVE,QUICK RELEASE	EA 1
190	22	PAOZZ	4730-01-224-4152	WW-P- 471ACABCC	81343	PLUG,PIPE	EA 2

END OF FIGURE

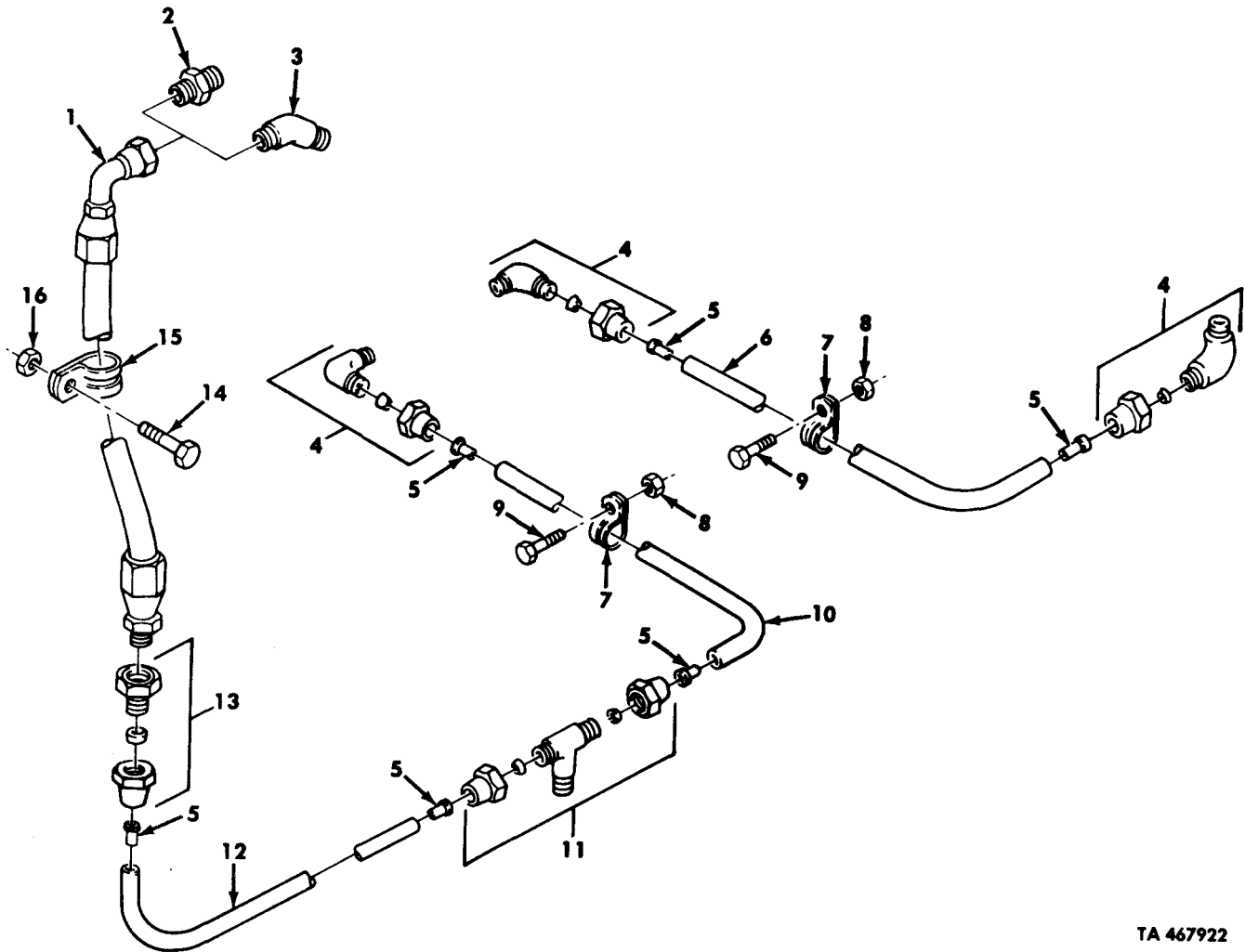

TA 467922

Figure 191. Treadle Valve to Secondary Relay Valve and Primary Relay Valve to Half Coupling Lines.

(1) ILLUS. (a) FIG. NO.	(2) (b) ITEM NO.	(3) SMR CODE	(4) NATIONAL STOCK NUMBER	(5) PART NUMBER	(6) FSCM	(7) DESCRIPTION USABLE ON CODE	(8) QTY INC IN UNIT
GROUP 1208 AIR BRAKE SYSTEM FIG.191 TREADLE VALVE TO SECONDARY RELAY VALVE AND PRIMARY RELAY VALVE TO HALF COUPLING LINES							
191	1	PAOZZ	4720-01-112-2325	12256263	19207	HOSE ASSEMBLY, NONMETALLIC	EA 1
191	2	PAOZZ	4730-00-809-9427	MS51500-A8-8	96906	ADAPTER, STRAIGHT, PIPE UOC: DAA, DAB, DAC, DAD, DAE, DAF, DAG, DAH, DAJ, DAK, DAQ, DAR, DAW, DAX, V06, V07, V12, V13, V14, V15, V16, V17, V19, V20, V21, V22, V24, V25	EA 1
191	3	PAOZZ	4730-00-995-1520	MS51508-A8	96906	ELBOW UOC: DAL, DAV, V18, V39	EA 1
191	4	PAOZZ	4730-00-069-1187	MS39182-3	96906	ELBOW	EA 3
191	5	PAOZZ	4730-01-079-8821	CPR102321-1	19207	INSERT, TUBE FITTING	EA 6
191	6	MOOZZ		CPR104420-2-37	19207	HOSE MAKE FROM TUBING, P/N 3-4006 UOC: DAC, DAD, DAE, DAF, DAG, DAH, DAJ, DAK, DAL, DAQ, DAR, DAV, V06, V07, V16, V17, V18, V19, V20, V21, V22, V24, V25, V39	EA 1
191	6	MOOZZ		CPR104420-2-35	19207	HOSE MAKE FROM TUBING, P/N 3-4006 UOC: DAA, DAB, DAW, DAX, V12, V13, V14, V15	EA 1
191	7	PAOZZ	5340-00-954-6014	MS21333-121	96906	CLAMP, LOOP	EA 1
191	8	PAOZZ	5310-00-814-0672	MS51943-36	96906	NUT, SELF-LOCKING	EA 2
191	9	PAOZZ	5305-00-269-2804	MS90726-61	96906	SCREW, CAP, HEXAGON	EA 2
191	10	MOOZZ		CPR104420-2-78	19207	HOSE MAKE FROM TUBING, P/N 3-4006 UOC: DAC, DAD, DAE, DAF, DAJ, DAK, DAL, DAQ, DAR, DAV, V06, V07, V16, V17, V18, V19, V20, V24, V39	EA 1
191	10	MOOZZ		CPR104420-2-50	19207	HOSE MAKE FROM TUBING, P/N 3-4006 UOC: DAG, DAH, V21, V22	EA 1
191	10	MOOZZ		CPR104420-2-81	19207	HOSE MAKE FROM TUBING, P/N 3-4006 UOC: DAA, DAB, DAW, DAX, V12, V13, V14, V15	EA 1
191	11	PAOZZ	4730-01-195-0095	12302759	19207	TEE	EA 1
191	2	MOOZZ		CPR104420-2-66	19207	HOSE MAKE FROM TUBING, P/N 3-4006 UOC: DAC, DAD, DAE, DAF, DAJ, DAK, DAL, DAQ, DAR, DAV, V06, V07, V16, V17, V18, V19, V20, V24, V25, V39	EA 1
191	12	MOOZZ		CPR104420-2-56	19207	HOSE MAKE FROM TUBING, P/N 3-4006 UOC: DAA, DAB, DAW, DAX, V12, V13, V14, V15	EA 1
191	13	PAOZZ	4730-00-277-8770	MS39181-4	96906	ADAPTER, STRAIGHT, PIPE	EA 1
191	14	PAOZZ	5305-00-857-3367	MS9316-13	96906	SCREW, MACHINE	EA 1
191	15	PAOZZ	5340-01-105-9143	MS21334-42	96906	CLAMP, LOOP	EA 1
191	16	PAOZZ	5310-00-061-7326	MS21045-3	96906	NUT, SELF-LOCKING	EA 1

END OF FIGURE

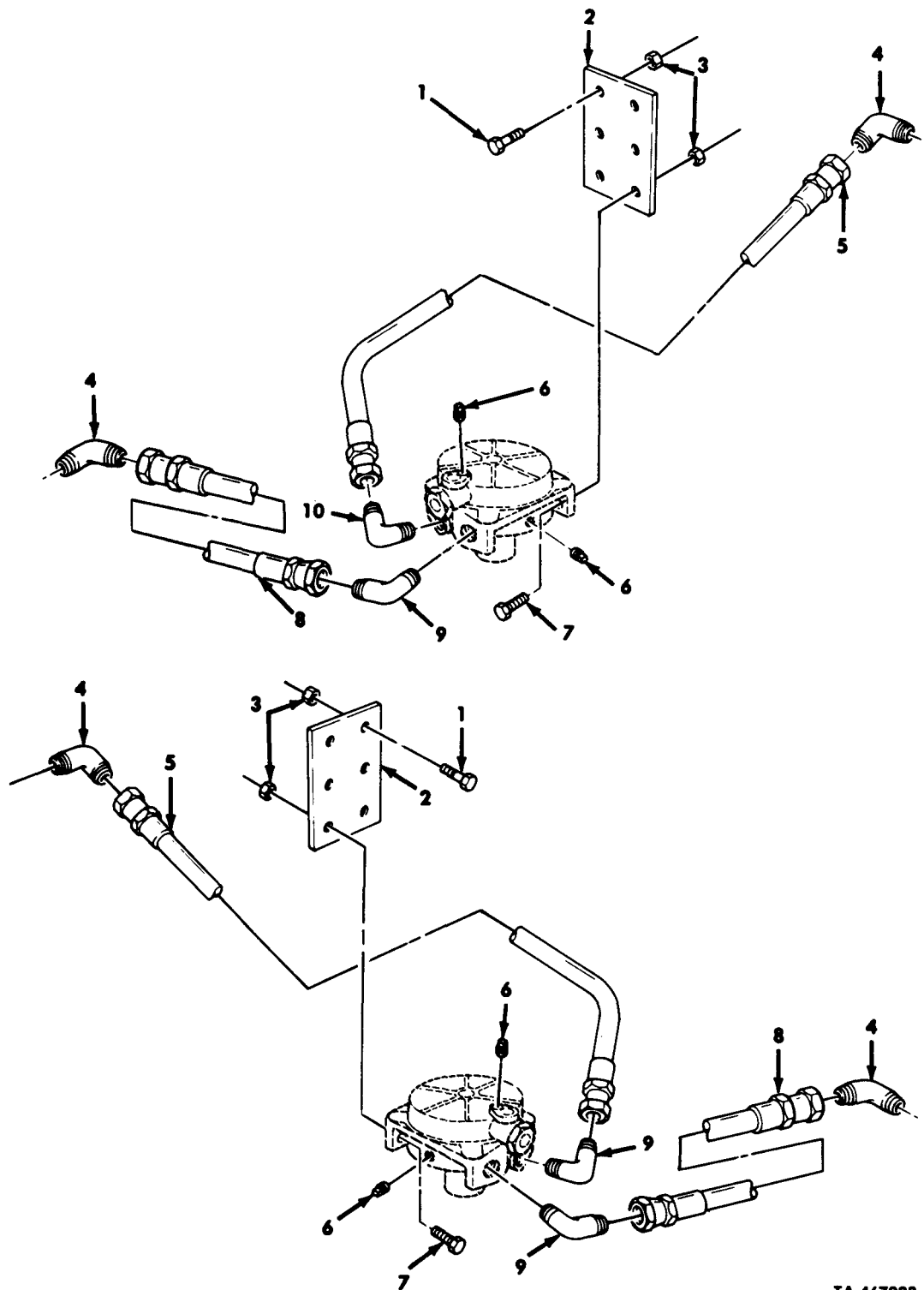

TA 467923

Figure 192. Primary and Secondary Relay Valve, Mounting Hardware and Related Lines.

(1) ILLUS. (a) FIG. NO.	(2) (b) ITEM NO.	(3) SMR CODE	(4) NATIONAL STOCK NUMBER	(5) PART NUMBER	(6) FSCM	(7) DESCRIPTION USABLE ON CODE	(8) QTY INC IN UNIT
GROUP 1208 AIR BRAKE SYSTEM FIG.192 PRIMARY AND SECONDARY RELAY VALVE,MOUNTING HARDWARE,AND RELATED LINES							
192	1	PAOZZ	5305-00-269-2804	MS90726-61	96906	SCREW,CAP,HEXAGON	EA 8
192	2	PFOZZ	5340-01-112-2164	12256288	19207	PLATE,MOUNTING	EA 2
192	3	PAOZZ	5310-00-814-0672	MS51943-36	96906	NUT,SELF-LOCKING	EA 12
192	4	PAOZZ	4730-00-359-3103	MS51504-B8	96906	ELBOW	EA 4
192	5	PAOZZ	4720-01-188-5139	12256271-6	19207	HOSE ASSEMBLY,NONMETALLIC	EA 2
192	6	PAOZZ	4730-00-359-3872	WW-P- 471ACABCE	81343	PLUG,PIPE	EA 4
192	7	PAOZZ	5305-00-269-3239	MS90727-63	96906	SCREW,CAP,HEXAGON	EA 4
192	8	PAOZZ	4720-01-122-2333	12256271-1	19207	HOSE,ASSEMBLY,NONMETALLIC	EA 2
192	9	PAOZZ	4730-00-052-3420	MS51508 A8-8	96906	ELBOW	EA 3
192	10	PAOZZ	4730-00-618-8125	MS51504- A8-8	96906	ELBOW	EA 1

END OF FIGURE

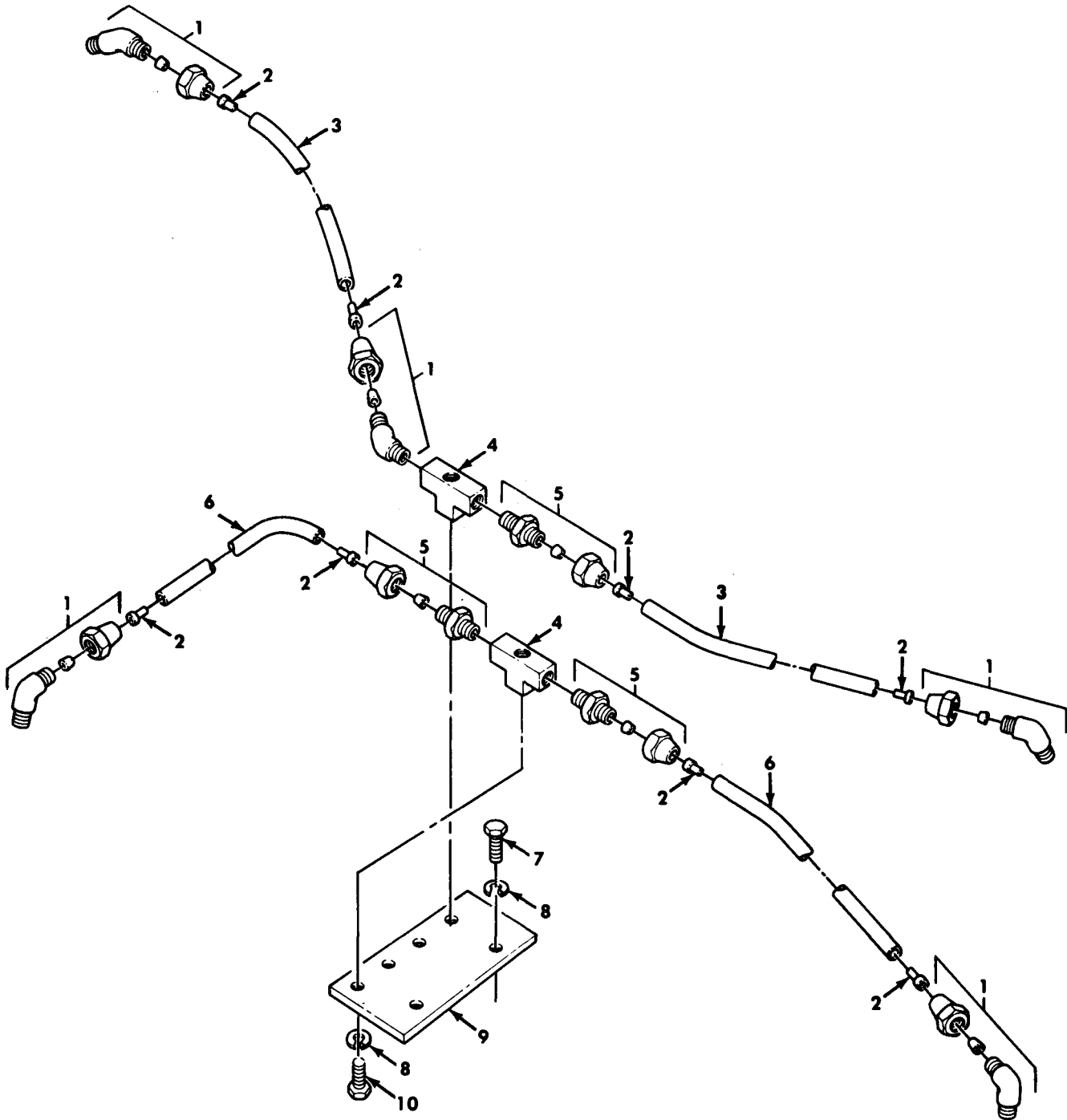

TA 467924

Figure 193. Forward Rear Axle Air Brake Chamber Control Lines and Mounting Hardware.

(1) ILLUS. (a) FIG. NO.	(b) ITEM NO.	(2) SMR CODE	(3) NATIONAL STOCK NUMBER	(4) PART NUMBER	(5) FSCM	(6) DESCRIPTION USABLE ON CODE	(7) U/M	(8) QTY INC IN UNIT
GROUP 1208 AIR BRAKE SYSTEM								
FIG.193 FORWARD REAR AXLE AIR BRAKE								
CHAMBER CONTROL LINES AND								
MOUNTING HARDWARE								
193	1	PAOZZ	4730-01-117-1614	MS39185-7	96906	ELBOW	EA	5
193	2	PAOZZ	4730-01-032-6038	CPR102321-4	19207	INSERT,TUBE FITTING	EA	8
193	3	MOOZZ		CPR104420-3-23	19207	HOSE MAKE FROM HOSE,P/N C608	EA	2
193	4	PAOZZ	4730-01-195-1884	12302675	19207	TEE,PIPE	EA	4
193	5	PAOZZ	4730-00-142-3076	MS39179-9	96906	ADAPTER,STRAIGHT,PIPE	EA	3
193	6	MOOZZ		CPR104420-3-21	19207	HOSE MAKE FROM HOSE,P/N C608	EA	2
193	7	PAOZZ	5305-00-269-3211	MS90725-60	96906	SCREW,CAP,HEXAGON	EA	2
193	8	PAOZZ	5310-00-637-9541	MS35338-46	96906	WASHER,LOCK	EA	6
193	9	PAOZZ	2530-01-188-5086	12302691	19207	PLATE,MOUNTING	EA	1
193	10	PAOZZ	5305-00-269-2803	MS90726-60	96906	SCREW,CAP,HEXAGON	EA	4

END OF FIGURE

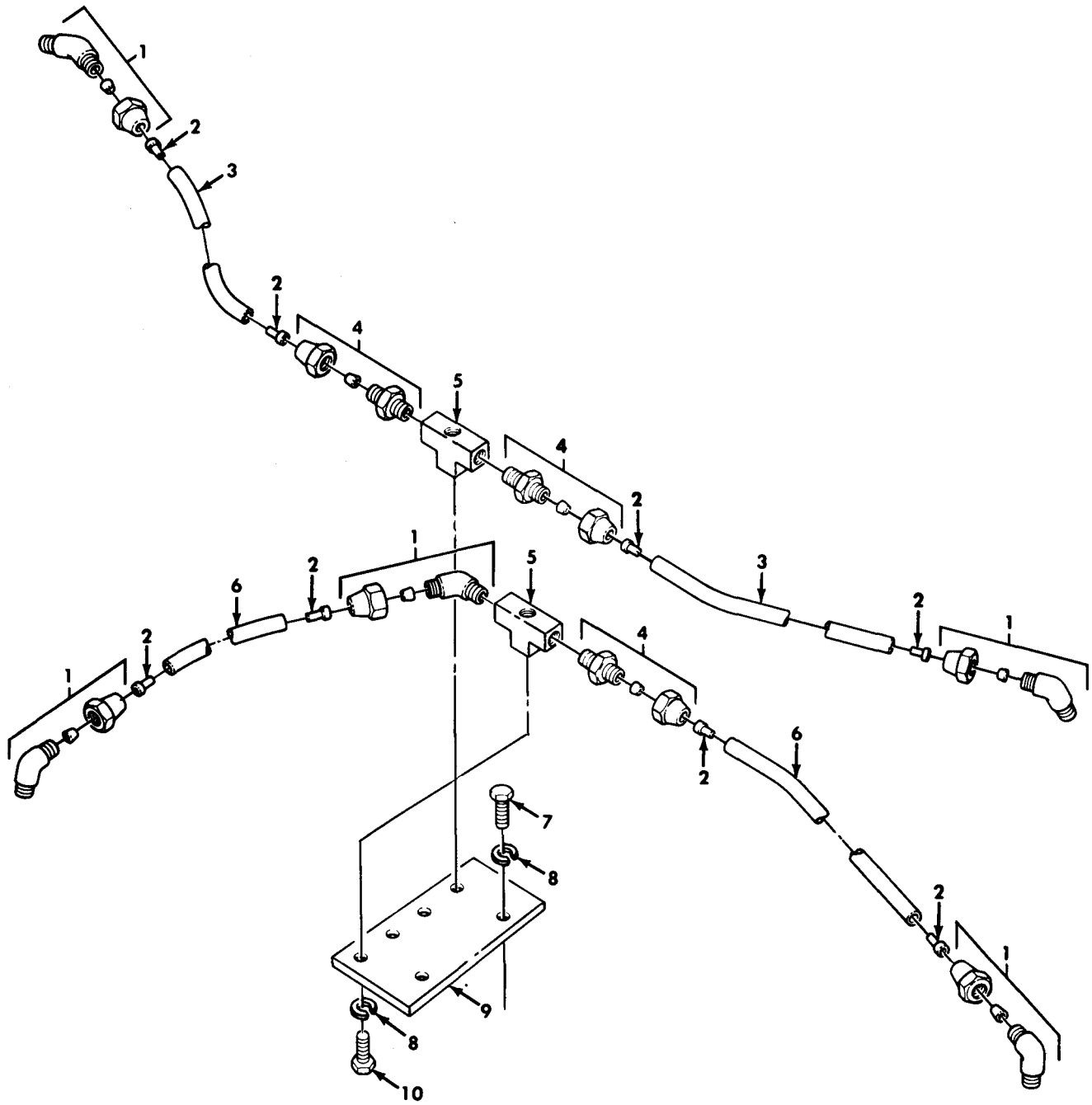

TA 467925

Figure 194. Rear Rear Axle Air Brake Chamber Control Lines and Mounting Hardware.

(1) ILLUS. (a) FIG. NO.	(2) (b) ITEM NO.	(3) SMR CODE	(4) NATIONAL STOCK NUMBER	(5) PART NUMBER	(6) FSCM	(7) DESCRIPTION USABLE ON CODE	(8) QTY INC IN UNIT
GROUP 1208 AIR BRAKE SYSTEM FIG.194 REAR-REAR AXLE AIR BRAKE CHAMBER CONTROL LINES AND MOUNTING HARDWARE							
194	1	PAOZZ	4730-01-117-1614	MS39185-7	96906	ELBOW	EA 5
194	2	PAOZZ	4730-01-032-6038	CPR102321-4	19207	INSERT,TUBE FITTING	EA 8
194	3	MOOZZ		CPR104420-3-23	19207	HOSE MAKE FROM HOSE,P/N C608	EA 2
194	4	PAOZZ	4730-00-142-3076	MS39179-9	96906	ADAPTER,STRAIGHT PIPE	EA 3
194	5	PAOZZ	4730-01-195-1884	12302675	19207	TEE,PIPE	EA 4
194	6	MOOZZ		CPR104420-3-19	19207	HOSE MAKE FROM HOSE,P/N C608	EA 2
194	7	PAOZZ	5305-00-269-3211	MS90725-60	96906	SCREW,CAP,HEXAGON	EA 2
194	8	PAOZZ	5310-00-637-9541	MS35338-46	96906	WASHER,LOCK	EA 6
194	9	PAOZZ	2530-01-188-5086	12302691	19207	PLATE,MOUNTING	EA 1
194	10	PAOZZ	5305-00-269-2803	MS90726-60	96906	SCREW,CAP,HEXAGON	EA 4

END OF FIGURE

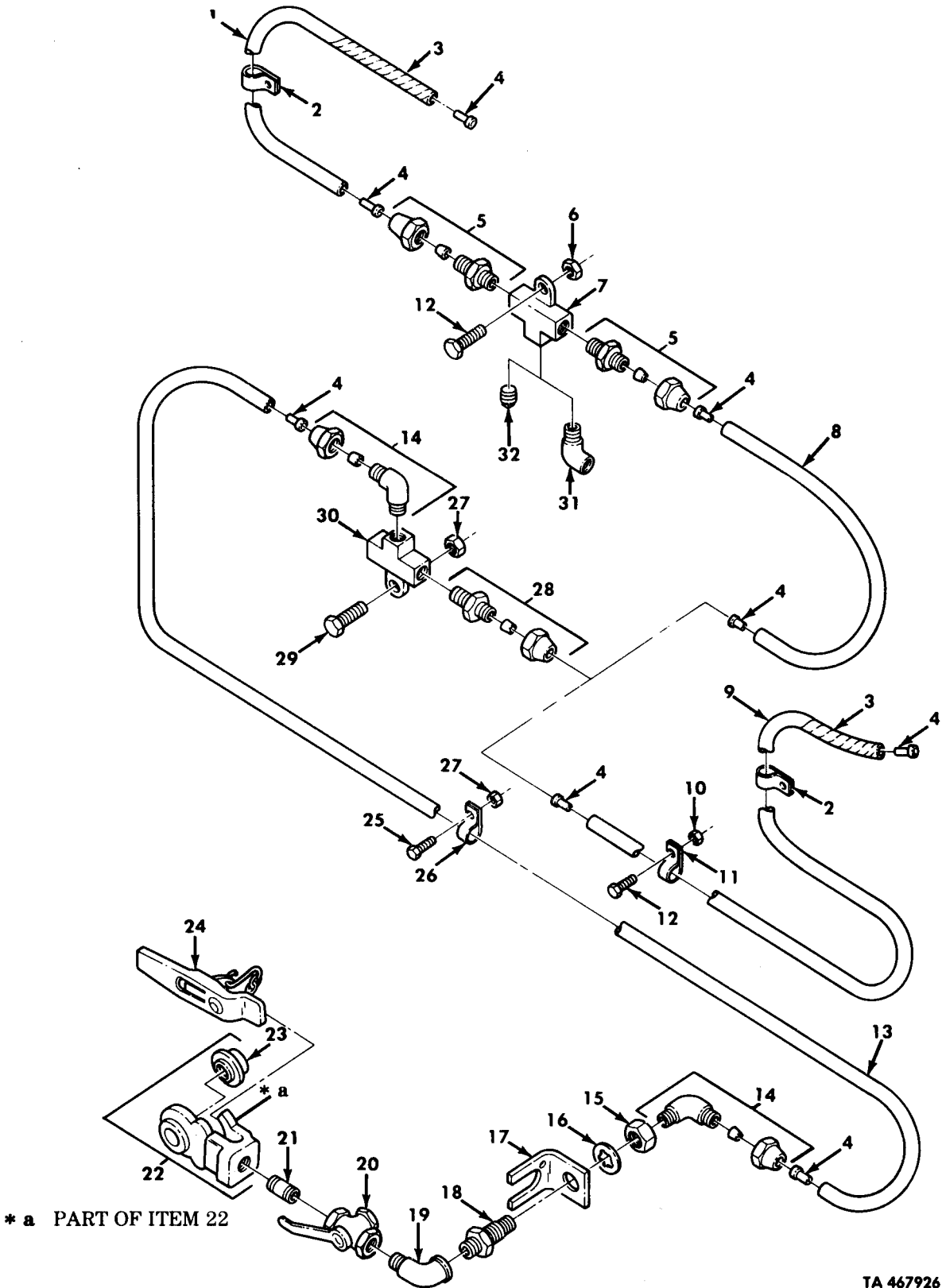

Figure 195. Front Emergency Half Coupling and Related Lines.

(1) ILLUS. (a) FIG. NO.	(2) (b) ITEM NO.	(3) SMR CODE	(4) NATIONAL STOCK NUMBER	(5) PART NUMBER	(6) FSCM	(7) DESCRIPTION USABLE ON CODE	(8) QTY INC IN UNIT
GROUP 1208 AIR BRAKE SYSTEM FIG. 195 FRONT EMERGENCY HALF COUPLING AND RELATED LINES							
195	1	MOOZZ		CPR104420- 2-38	19207	HOSE MAKE FROM TUBING,P/N 3-4006 UOC:DAL,V18	EA 1
195	2	PAOZZ	5340-00-222-1653	7415752	19207	CLAMP, LOOP	EA 1
195	3	MOOZZ		12302690-6	19207	SLEEVE, PLASTIC, SPIRAL MAKE FROM SLEEVE P/N 12302690	EA 1
195	4	PAOZZ	4730-01-079-8821	CPR102321-1	19207	INSERT, TUBE FITTING	EA 8
195	5	PAOZZ	4730-00-069-1186	MS39179-5	96906	ADAPTER, STRAIGHT UOC:DAL,V18	EA 3
195	6	PAOZZ	5310-00-814-0672	MS51943-36	96906	NUT, SELF-LOCKING UOC:DAL,V18	EA 1
195	7	PAOZZ	4730-01-107-9690	10937774	19207	TEE, PIPE UOC:DAL,V18	EA 2
195	8	MOOZZ		CPR104420- 2-66	19207	HOSE MAKE FROM TUBING,P/N 3-4006 UOC:DAL,V18	EA 1
195	9	MOOZZ		CPR104420- 2-101	19207	HOSE MAKE FROM TUBING,P/N 3-4006 UOC:DAA,DAB,DAW,DAX,V12,V13,V14,V15	EA 1
195	9	MOOZZ		CPR104420- 2-77	19207	HOSE MAKE FROM TUBING,P/N 3-4006 UOC:DAG,DAH,V21,V22	EA 1
195	9	MOOZZ		CPR104420- 2-148	19207	HOSE MAKE FROM TUBING,P/N 3-4006 UOC:DAC,DAD,DAV,V16,V17,V39	EA 1
195	9	MOOZZ		CPR104420- 2-169	19207	HOSE MAKE FROM TUBING,P/N 3-4006 UOC:DAJ,DAK,V24,V25	EA 1
195	9	MOOZZ		CPR104420- 2-92	19207	HOSE MAKE FROM TUBING,P/N 3-4006 UOC:DAQ,DAR,V06,V07	EA 1
195	10	PAOZZ	5310-00-814-0672	MS51943-36	96906	NUT, SELF-LOCKING UOC:DAA,DAB,DAE,DAF,DAG,DAH,DAL,DAQ,DAR, DAW,DAX,V06,V07,V12,V13,V14,V15,V18,V19,V20, V21,V22	EA 4
195	11	PAOZZ	5340-00-954-6014	MS21333-121	96906	CLAMP, LOOP UOC:DAC,DAD,DAJ,DAK,DAV,V16,V17,V24,V25,V39	EA 3
195	11	PAOZZ	5340-00-954-6014	MS21333-121	96906	CLAMP, LOOP UOC:DAA,DAB,DAG,DAH,DAW,DAX,V12,V13,V14,V15, V21,V22	EA 1
195	12	PAOZZ	5305-00-269-3238	MS90727-62	96906	SCREW, CAP, HEXAGON UOC:DAC,DAD,DAJ,DAK,DAV,V16,V17,V24,V25,V39	EA 3
195	12	PAOZZ	5305-00-269-3238	MS90727-62	96906	SCREW, CAP, HEXAGON UOC:DAA,DAB,DAW,DAX,V12,V13,V14,V15,	EA 2
195	12	PAOZZ	5305-00-269-3238	MS90727-62	96906	SCREW, CAP, HEXAGON	EA 1
195	13	MOOZZ		CPR104420- 2-191	19207	HOSE MAKE FROM TUBING,P/N 3-4006 UOC:DAL,V18	EA 1
195	13	MOOZZ		CPR104420- 2-178	19207	HOSE MAKE FROM TUBING,P/N 3-4006 UOC:DAE,DAF,DAG,DAH,DAQ,DAR,V06,V07,V19,V20, V21,V22	EA 1
195	13	MOOZZ		CPR104420- 2-229	19207	HOSE MAKE FROM TUBING,P/N 3-4006 UOC:DAC,DAD,DAJ,DAK,DAV,V16,V17,V24,V25,V39	EA 1
195	13	MOOZZ		CPR104420- 2-203	19207	HOSE MAKE FROM TUBING,P/N 3-4006 UOC:DAA,DAB,DAW,DAX,V12,V13,V14,V15	EA 1
195	14	PAOZZ	4730-00-069-1187	6-4 120202BA	81343	ELBOW	EA 2
195	15	PAOZZ	5310-00-021-9760	219760	21450	NUT, PLAIN, HEXAGON	EA 1
195	16	PAOZZ	5310-00-582-6714	MS36333-49	96906	WASHER, LOCK	EA 1

(1) ILLUS. (a) FIG. NO.	(2) (b) ITEM NO.	(3) SMR CODE	(4) NATIONAL STOCK NUMBER	(5) PART NUMBER	(6) FSCM	(7) DESCRIPTION USABLE ON CODE	(8) QTY INC IN UNIT
195	17	PFOZZ	5340-01-107-9929	12256265	19207	BRACKET,ANGLE	EA 1
195	18	PAOZZ	4730-00-419-9424	8376311	19207	CONNECTOR,AIR BRAKE	EA 1
195	19	PAOZZ	4730-00-277-5555	MS51952-4	96906	ELBOW,PIPE	EA 1
195	20	PAOZZ	4820-00-420-5499	285172	06853	VALVE,BALL	EA 1
195	21	PAOZZ	4730-00-196-1504	NP5053220	50663	NIPPLE,PIPE	EA 1
195	22	PAOOO	4730-00-595-0083	MS35746-1	96906	COUPLING HALF,QUICK	EA 1
195	23	PAOZZ	5330-00-090-2128	213630	06853	PACKING,PREFORMED	EA 1
195	24	PAOZZ	2530-00-270-3878	7014965	19207	DUMMY COUPLING,AUTO	EA 1
195	25	PAOZZ	5305-00-269-2804	MS90726-61	96906	SCREW,CAP,HEXAGON	EA 1
195	26	PAOZZ	5340-00-053-8994	MS21333-126	96906	CLAMP,LOOP	EA 1
195	27	PAOZZ	5310-00-814-0672	MS51943-36	96906	NUT,SELF-LOCKING	EA 2
195	28	PAOZZ	4730-00-069-1186	MS39179-5	96906	ADAPTER,STRAIGHT,PIPE	EA 1
195	29	PAOZZ	5305-00-269-3240	MS90727-64	96906	SCREW,CAP,HEXAGON UOC:DAL,V18	EA 1
195	30	PAOZZ	2530-01-107-9690	10937774	19207	TEE,PIPE	EA 1
195	31	PAOZZ	4730-00-231-5598	AN914-4	88044	ELBOW,PIPE UOC:DAL,V18	EA 1
195	32	PAOZZ	4730-00-221-2137	MS20913-25	96906	PLUG,PIPE UOC:DAL,V18	EA 1

END OF FIGURE

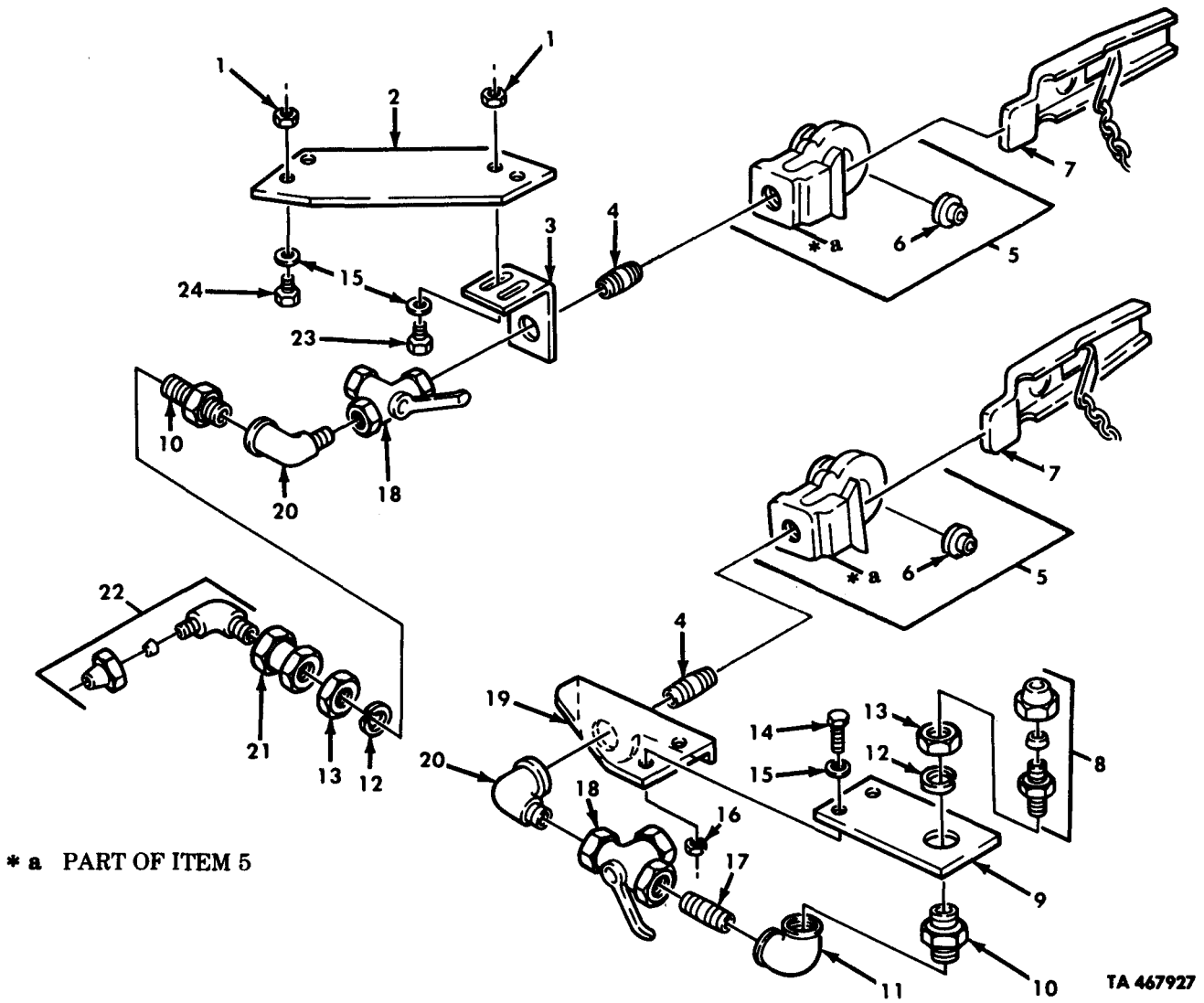
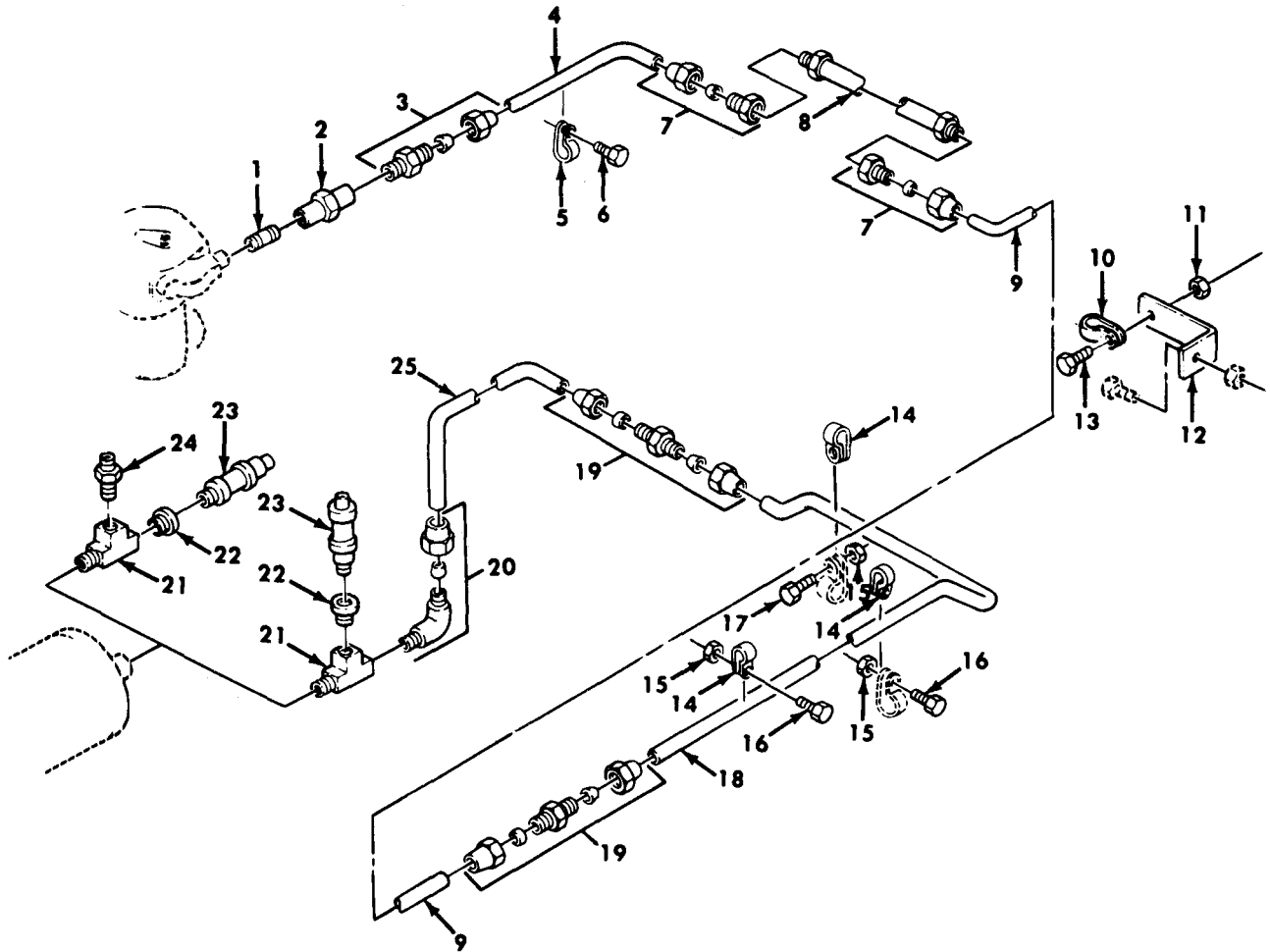

Figure 196. Rear Emergency Half Couplings and Mounting Hardware.

(1) ILLUS. (a) FIG. NO.	(2) (b) ITEM NO.	(3) SMR CODE	(4) NATIONAL STOCK NUMBER	(5) PART NUMBER	(6) FSCM	(7) DESCRIPTION USABLE ON CODE	(8) QTY INC IN UNIT
GROUP 1208 AIR BRAKE SYSTEM FIG.196 REAR EMERGENCY HALF COUPLINGS AND MOUNTING HARDWARE							
196	1	PAOZZ	5310-00-935-9022	MS51943-32	96906	NUT, SELF-LOCKING UOC:DAA, DAB, DAW, DAX, V12, V13, V14, V15	EA 4
196	2	PFOZZ	2510-00-127-4768	10883437	19207	PLATE, REAR, SUPPORT UOC:DAA, DAB, DAW, DAX, V12, V13, V14, V15	EA 1
196	3	PFOZZ	5340-00-419-9487	10883438	19207	BRACKET, ANGLE UOC:DAA, DAB, DAW, DAX, V12, V13, V14, V15	EA 1
196	4	PAOZZ	4730-00-196-1504	NP5053220	50663	NIPPLE, PIPE	EA 1
196	5	PAOOO	4730-00-595-0083	MS35746-1	96906	COUPLING HALF, QUICK	EA 1
196	6	PAOZZ	5330-00-090-2128	213630	06853	PACKING, PREFORMED	EA 1
196	7	PAOZZ	2530-00-270-3878	7014965	19207	DUMMY COUPLING, AUTO	EA 1
196	8	PAOZZ	4730-00-069-1186	MS39179-5	96906	ADAPTER, STRAIGHT, PIPE UOC:DAC, DAD, DAE, DAF, DAG, DAH, DAJ, DAK, DAL, DAQ, DAR, DAV, V06, V07, V16, V17, V18, V19, V20, V21, V22, V24, V25, V39	EA 1
196	9	PFOZZ	5340-00-157-7938	10883331	19207	PLATE, MENDING UOC:DAC, DAD, DAE, DAF, DAG, DAH, DAJ, DAK, DAL, DAQ, DAR, DAV, V06, V07, V16, V17, V18, V19, V20, V21, V22, V24, V25, V39	EA 1
196	10	PAOZZ	4730-00-419-9424	8376311	19207	CONNECTOR, AIR BRAKE	EA 2
196	11	PAOZZ	4730-00-249-3885	MS51845-4	96906	ELBOW, PIPE UOC:DAC, DAD, DAE, DAF, DAG, DAH, DAJ, DAK, DAL, DAQ, DAR, DAV, V06, V07, V16, V17, V18, V19, V20, V21, V22, V24, V25, V39	EA 1
196	12	PAOZZ	5310-00-582-6714	MS35333-49	96906	WASHER, LOCK	EA 2
196	13	PAOZZ	5310-00-021-9760	219760	21450	NUT, PLAIN, HEXAGON	EA 2
196	14	PAOZZ	5305-00-267-8954	MS90727-10	96906	SCREW, CAP, HEXAGON UOC:DAC, DAD, DAE, DAF, DAG, DAH, DAJ, DAK, DAL, DAQ, DAR, DAV, V06, V07, V16, V17, V18, V19, V20, V21, V22, V24, V25, V39	EA 2
196	15	PAOZZ	5310-00-809-4058	MS27183-10	96906	WASHER, FLAT UOC:DAA, DAB, DAW, DAX, V12, V13, V14, V15	EA 4
196	15	PAOZZ	5310-00-809-4058	MS27183-10	96906	WASHER, FLAT UOC:DAC, DAD, DAE, DAF, DAG, DAH, DAJ, DAK, DAL, DAQ, DAR, DAV, V06, V07, V16, V17, V18, V19, V20, V21, V22, V24, V25, V39	EA 2
196	16	PAOZZ	5310-00-935-9022	MS51943-32	96906	NUT, SELF-LOCKING	EA 2
196	17	PAOZZ	4730-00-196-1991	MS51846-64	96906	NIPPLE, PIPE UOC:DAC, DAD, DAE, DAF, DAG, DAH, DAJ, DAK, DAL, DAQ, DAR, DAV, V06, V07, V16, V17, V18, V19, V20, V21, V22, V24, V25, V39	EA 1
196	18	PAOZZ	4820-00-420-5499	285172	06853	VALVE, BALL	EA 1
196	19	PFOZZ	5340-00-448-4073	10883329	19207	BRACKET, ANGLE UOC:DAC, DAD, DAE, DAF, DAG, DAH, DAJ, DAK, DAL, DAQ, DAR, DAV, V06, V07, V16, V17, V18, V19, V20, V21, V22, V24, V25, V39	EA 1
196	20	PAOZZ	4730-00-277-5555	MS51952-4	96906	ELBOW, PIPE	EA 2
196	21	PAOZZ	4730-00-541-7790	144077	21450	COUPLING, PIPE UOC:DAA, DAB, DAW, DAX, V12, V13, V14, V15	EA 1
196	22	PAOZZ	4730-00-143-9282	MS39182-8	96906	ELBOW UOC:DAA, DAB, DAW, DAX, V12, V13, V14, V15	EA 1
196	23	PAOZZ	5305-00-068-0514	MS90727-7	96906	SCREW, CAP, HEXAGON UOC:DAA, DAB, DAW, DAX, V12, V13, V14, V15	EA 2
196	24	PAOZZ	5305-00-269-3239	MS90727-63	96906	SCREW, CAP, HEXAGON UOC:DAA, DAB, DAW, DAX, V12, V13, V14, V15	EA 2

END OF FIGURE



TA 467928

Figure 197. Air Compressor to Wet Reservoir Air Supply Lines.

(1) ILLUS.	(2)	(3)	(4)	(5)	(6)	(7)	(8)
(a) FIG. NO.	(b) ITEM NO.	SMR CODE	NATIONAL STOCK NUMBER	PART NUMBER	FSCM	DESCRIPTION USABLE ON CODE	QTY INC IN UNIT
GROUP 1208 AIR BRAKE SYSTEM FIG. 197 AIR COMPRESSOR TO WET RESERVOIR AIR SUPPLY LINES							
197	1	PAOZZ	4730-01-224-5402	MS51953-807	96906	NIPPLE, PIPE	EA 1
197	2	PAOZZ	4730-00-542-5598	C3309X8	79470	COUPLING, PIPE	EA 1
197	3	PAOZZ	4730-00-202-9036	8-8 120102BA	81343	ADAPTER, STRAIGHT, PIPE	EA 1
197	4	MOOZZ		12302615	19207	TUBE MAKE FROM TUBING, P/N 8689210	EA 1
197	5	PAOZZ	5340-01-112-8909	11648730	19207	CLAMP, LOOP	EA 1
197	6	PAOZZ	5305-00-144-8217	MS90726-130	96906	SCREW, CAP, HEXAGON	EA 1
197	7	PAOZZ	4730-00-173-1867	MS39181-5	96906	ADAPTER, STRAIGHT, PIPE	EA 2
197	8	PAOZZ	4720-00-096-9630	11648644	19207	HOSE ASSEMBLY, NONMETALLIC	EA 1
197	9	MOOZZ		12255962	19207	TUBE MAKE FROM TUBING, P/N 868210	EA 1
197	10	PAOZZ	5340-00-057-3043	MS21333-112	96906	CLAMP, LOOP	EA 1
197	11	PAOZZ	5310-00-814-0673	MS51943-33	96906	NUT, SELF-LOCKING	EA 1
197	12	PFOZZ	5340-01-147-6759	12256266	19207	BRACKET, ANGLE	EA 1
197	13	PAOZZ	5306-00-050-1238	MS90727-32	96906	BOLT, MACHINE	EA 1
197	14	PAOZZ	5340-00-989-1771	MS21333-123	96906	CLAMP, LOOP	EA 5
197	15	PAOZZ	5310-00-814-0672	MS51943-36	96906	NUT, SELF-LOCKING UOC: DAA, DAB, DAC, DAD, DAE, DAF, DAG, DAH, DAJ, DAK, DAQ, DAR, DAV, DAW, DAX, V06, V07, V12, V13, V14, V15, V16, V17, V19, V20, V21, V22, V24, V25, V39	EA 5
197	15	PAOZZ	5310-00-814-0672	MS51943-36	96906	NUT, SELF-LOCKING UOC: DAL, V18	EA 4
197	16	PAOZZ	5305-00-269-3238	MS90727-62	96906	SCREW, CAP, HEXAGON UOC: DAA, DAB, DAC, DAD, DAE, DAF, DAG, DAH, DAJ, DAK, DAQ, DAR, DAV, DAW, DAX, V06, V07, V12, V13, V14, V15, V16, V17, V19, V20, V21, V22, V24, V25, V39	EA 2
197	16	PAOZZ	5305-00-269-3238	MS90727-62	96906	SCREW, CAP, HEXAGON UOC: DAL, V18	EA 1
197	17	PAOZZ	5305-00-269-2804	MS90726-61	96906	SCREW, CAP, HEXAGON	EA 3
197	18	MOOZZ		12255968-1	19207	TUBE MAKE FROM TUBING, P/N 8689210 UOC: DAA, DAB, DAL, DAW, DAX, V12, V13, V14, V15, V18	EA 1
197	18	MOOZZ		12255968-2	19207	TUBE MAKE FROM TUBING, P/N 8689210 UOC: DAE, DAF, DAG, DAH, DAQ, DAR, V06, V07, V19, V20, V21, V22	EA 1
197	18	MOOZZ		12255968-3	19207	TUBE MAKE FROM TUBING, P/N 8689210 UOC: DAC, DAD, DAJ, DAK, DAV, V16, V17, V24, V25, V39	EA 1
197	19	PAOZZ	4730-00-278-3220	8-8 120101BA	81343	NIPPLE, TUBE	EA 2
197	20	PAOZZ	4730-00-595-2572	216310	06853	ELBOW UOC: DAA, DAB, DAC, DAD, DAE, DAF, DAG, DAH, DAJ, DAK, DAQ, DAR, DAV, DAW, DAX, V06, V07, V12, V13, V14, V15, V16, V17, V19, V20, V21, V22, V24, V25, V39	EA 1
197	21	PAOZZ	4730-00-540-2745	444152	24617	TEE, PIPE	EA 1
197	22	PAOZZ	4730-01-192-4729	WW-P-471 BDQBCDB	81348	BUSHING, PIPE	EA 1
197	23	PAOZZ	4820-00-595-2761	7066008	19207	VALVE, SAFETY RELIEF	EA 1
197	24	PAOZZ	4730-00-202-9036	8-8 120101BA	96906	ADAPTER, STRAIGHT, PIPE UOC: DAL, V18	EA 1

(1) ILLUS.	(2)	(3)	(4)	(5)	(6)	(7)	(8)
(a) FIG. NO.	(b) ITEM NO.	SMR CODE	NATIONAL STOCK NUMBER	PART NUMBER	FSCM	DESCRIPTION USABLE ON CODE	U/M INC IN UNIT
197	25	MOOZZ		12255967-1	19207	TUBE MAKE FROM TUBING,P/N 8689210 DAA,DAB,DAE,DAE,DAF,DAL,DAQ,DAR,DAW,DAX, V06,V07,V12,V13,V14,V15,V18,V19,V20	EA 1
197	25	MOOZZ		12255967-3	19207	TUBE MAKE FROM TUBING,P/N 8689210 UOC:DAC,DAD,DAJ,DAK,DAV,V16,V17,V24,V25,V39	EA 1
197	25	MOOZZ		12256101	19207	TUBE MAKE FROM TUBING,P/N 8989208 UOC:DAE,DAF,DAG,DAH,DAQ,DAR,V06,V07,V19, V20,V21,V22	EA 1

END OF FIGURE

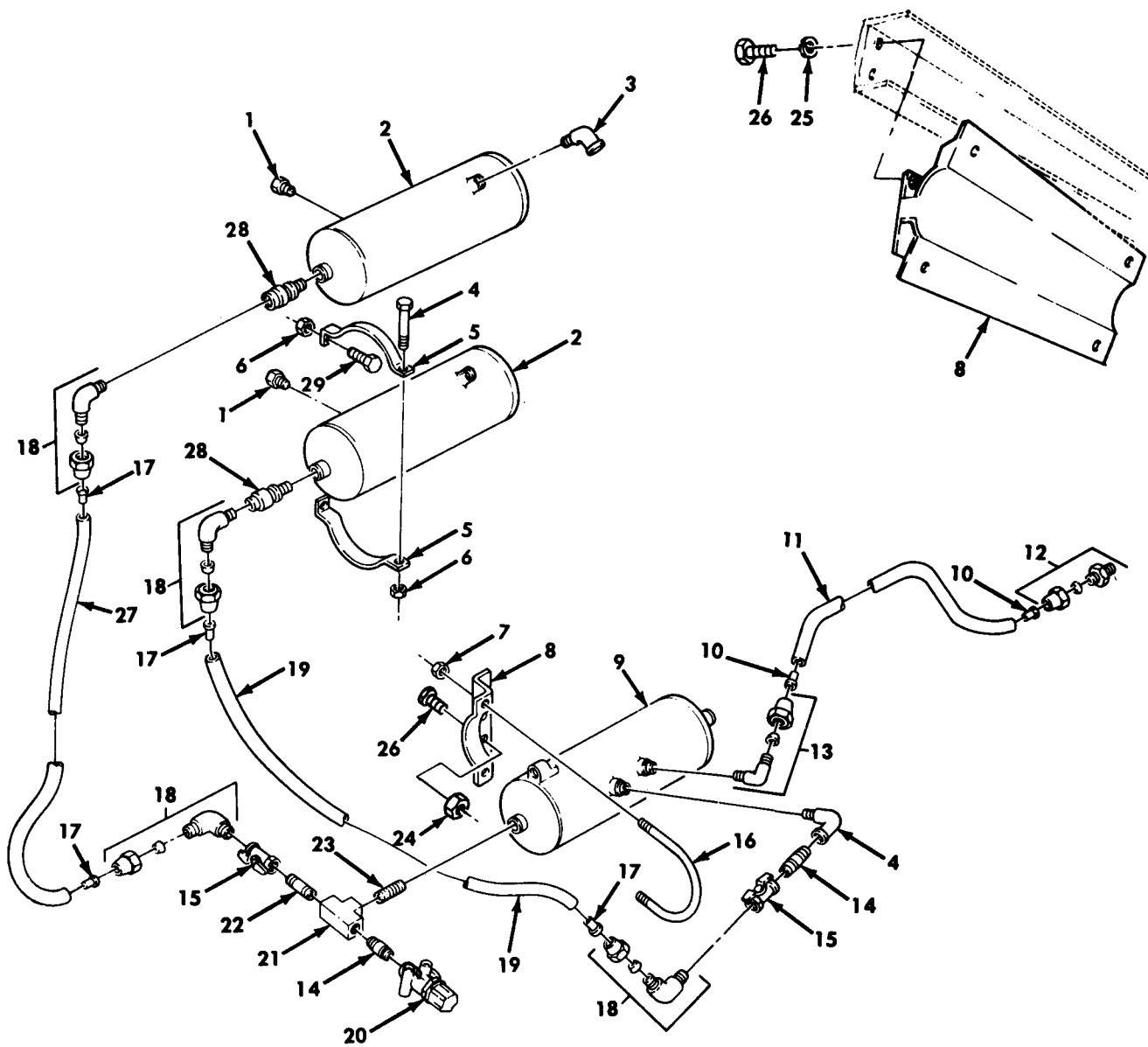

TA 467929

Figure 198. Primary, Secondary, Wet Reservoirs, and Related Lines (Sheet 1 of 2).

(1) ILLUS. (a) FIG. NO.	(2) (b) ITEM NO.	(3) SMR CODE	(4) NATIONAL STOCK NUMBER	(5) PART NUMBER	(6) FSCM	(7) DESCRIPTION USABLE ON CODE	(8) QTY INC IN UNIT
GROUP 1208 AIR BRAKE SYSTEM FIG. 198 PRIMARY, SECONDARY, WET RESERVOIRS, AND RELATED LINES							
198	1	PAOZZ	4730-01-206-6162	WW-P-471 ACABCD	81349	PLUG, PIPE	EA 2
198	2	PAOZZ	2530-00-111-2260	12255982	19207	RESERVOIR, AIR	EA 2
198	3	PAOZZ	4730-00-277-5555	MS51952-4	96906	ELBOW, PIPE UOC: DAA, DAB, DAC, DAD, DAE, DAF, DAG, DAH, DAJ, DAK, DAQ, DAR, DAV, DAW, DAX, V06, V07, V12, V13, V14, V15, V16, V17, V19, V20, V21, V22, V24, V25, V39	EA 3
198	4	PAOZZ	5305-01-133-7201	147601	24617	SCREW, CAP, HEXAGON	EA 4
198	5	PAOZZ	5340-01-112-6554	12255969-1	19207	STRAP, RETAINING	EA 8
198	6	PAOZZ	5310-00-814-0672	MS51943-36	96906	NUT, SELF-LOCKING	EA 12
198	7	PAOZZ	5310-00-959-1488	MS51922-21	96906	NUT, SELF-LOCKING UOC: DAA, DAB, DAC, DAD, DAE, DAH, DAJ, DAK, DAL, DAQ, DAR, DAV, DAW, DAX, V06, V07, V12, V13, V14, V15, V16, V17, V18, V19, V20, V24, V25, V39	EA 4
198	8	PFOZZ	5340-01-112-6436	12255974	19207	BRACKET, SUPPORT UOC: DAA, DAB, DAE, DAF, DAG, DAH, DAQ, DAR, DAW, DAX, V06, V07, V12, V13, V14, V15, V19, V20, V21, V22	EA 2
198	8	PAOZZ	2530-01-188-5088	12302755	19207	BRACKET, SUPPORT UOC: DAC, DAD, DAJ, DAK, DAL, V16, V17, V18, V24, V25, V39	EA 1
198	9	PAOZZ	2530-01-111-2261	12255983	19207	RESERVOIR, AIR	EA 1
198	10	PAOZZ	4730-01-079-8821	CPR102321-1	19207	INSERT, TUBE FITTING	EA 2
198	11	MOOZZ		CPR104420- 2-49	19207	HOSE MAKE FROM TUBING, P/N 3-4006 UOC: DAA, DAB, DAL, DAW, DAX, V12, V13, V14, V15, V18	EA 1
198	11	MOOZZ		CPR104420- 2-39	19207	HOSE MAKE FROM TUBING, P/N 3-4006 UOC: DAE, DAF, DAG, DAH, DAQ, DAR, V06, V07, V19, V20, V21, V22	EA 1
198	11	MOOZZ		CPR104420- 2-89	19207	HOSE MAKE FROM TUBING, P/N 3-4006 UOC: DAC, DAD, DAJ, DAK, DAV, V16, V17, V24, V25, V39	EA 1
198	12	PAOZZ	4730-00-069-1186	MS39179-5	96906	ADAPTER, STRAIGHT, PIPE	EA 1
198	13	PAOZZ	4730-00-143-9282	MS39182-8	96906	ELBOW UOC: DAA, DAB, DAC, DAD, DAE, DAF, DAG, DAH, DAJ, DAK, DAQ, DAR, DAV, DAW, DAX, V06, V07, V12, V13, V14, V15, V16, V17, V19, V20, V21, V22, V24, V25, V39	EA 1
198	14	PAOZZ	4730-00-222-1839	MS51846-58	96906	NIPPLE, PIPE UOC: DAA, DAB, DAC, DAD, DAE, DAF, DAG, DAH, DAJ, DAK, DAQ, DAR, DAV, DAW, DAX, V06, V07, V12, V13, V14, V15, V16, V17, V19, V20, V21, V22, V24, V25, V39	EA 2
198	15	PAOZZ	4820-00-420-5499	285172	06853	VALVE, BALL UOC: DAA, DAB, DAC, DAD, DAE, DAF, DAG, DAH, DAJ, DAK, DAQ, DAR, DAV, DAW, DAX, V06, V07, V12, V13, V14, V15, V16, V17, V19, V20, V21, V22, V24, V25, V39	EA 2
198	16	PAOZZ	5306-00-207-4932	8327473	19207	BOLT-U	EA
198	17	PAOZZ	4730-01-032-6038	CPR102321-4	19207	INSERT, TUBE	EA 4
198	18	PAOZZ	4730-00-595-2572	216310	06853	ELBOW UOC: DAA, DAB, DAC, DAD, DAE, DAF, DAG, DAH, DAJ, DAK, DAQ, DAR, DAV, DAW, DAX, V06, V07, V12, V13, V14, V15, V16, V17, V19, V20, V21, V22, V24, V25, V39	EA 2
198	19	MOOZZ		CPR104420- 3-68	19207	HOSE MAKE FROM TUBING, P/N C608 UOC: DAC, DAD, DAE, DAF, DAG, DAH, DAJ, DAK, DAL, DAQ, DAR, DAV, V06, V07, V16, V17, V18, V19, V20, V21, V22, V24, V25, V39	EA 1

(1) ILLUS. (a) FIG. NO.	(2) (b) ITEM NO.	(3) SMR CODE NATIONAL STOCK NUMBER	(4) PART NUMBER	(5) FSCM	(6) DESCRIPTION USABLE ON CODE	(7) U/M	(8) QTY INC IN UNIT	
198	19	MOOZZ	CPR104420-3-64	19207	HOSE MAKE FROM TUBING,P/N C608 UOC:DAA,DAB,DAW,DAX,V12,V13,V14,V15	EA	1	
198	20	PAOZZ	4820-01-114-7543	11669104	19207	VALVE,SAFETY RELIEF UOC:DAC,DAD,DAE,DAF,DAG,DAH,DAJ,DAK,DAL,DAQ, DAR,DAV,V06,V07,V16,V17,V18,V19,V20,V21,V22, V24,V25,V39	EA	1
198	21	PAOZZ	4730-00-540-2745	444152	24617	TEE,PIPE UOC:DAC,DAD,DAE,DAF,DAG,DAH,DAJ,DAK,DAL,DAQ, DAR,DAV,V06,V07,V16,V17,V18,V19,V20,V21,V22, V24,V25,V39	EA	1
198	22	PAOZZ	4730-00-193-2709	MS52846-24	96906	NIPPLE,PIPE UOC:DAC,DAD,DAE,DAF,DAG,DAH,DAJ,DAK,DAL,DAQ, DAR,DAV,V06,V07,V16,V17,V18,V19,V20,V21,V22, V24,V25,V39	EA	1
198	23	PAOZZ	4730-01-192-4729	WW-P-471	81348	BUSHING,PIPE UOC:DAC,DAD,DAE,DAF,DAG,DAH,DAJ,DAK,DAL,DAQ, DAR,DAV,V06,V16,V17,V18,V19,V20,V21,V22, V24,V25,V39	EA	1
198	24	PAOZZ	5310-00-814-0672	MS51943-36	96906	NUT,SELF-LOCKING UOC:DAA,DAB,DAE,DAF,DAG,DAH,DAQ,DAR,DAW,DAX, V06,V07,V12,V13,V14,V15,V19,V20,V21,V22	EA	4
198	25	PAOZZ	5310-00-637-9541	MS35338-46	96906	WASHER,LOCK	EA	4
198	26	PAOZZ	5305-00-269-2803	MS97026-60	96906	SCREW,CAP,HEXAGON UOC:DAC,DAD,DAJ,DAK,DAL,DAV,V16,V17,V18,V24, V25,V39	EA	4
198	27	MOOZZ	CPR104420-3-45	19207	HOSE MAKE FROM TUBING,P/N C608 UOC:DAA,DAB,DAW,DAX,V12,V13,V14,V15	EA	1	
198	27	MOOZZ	CPR104420-3-54	19207	HOSE MAKE TUBING,P/N C608 UOC:DAC,DAD,DAE,DAF,DAG,DAH,DAJ,DAK,DAL,DAQ, DAR,DAV,V06,V07,V16,V17,V18,V19,V20,V21,V22, V24,V25,V39	EA	1	
198	28	PAOZZ	4820-00-115-3896	11669271	19207	VALVE,CHECK	EA	2
198	29	PAOZZ	5305-00-269-2803	MS90726-60	96906	SCREW,CAP,HEXAGON	EA	8

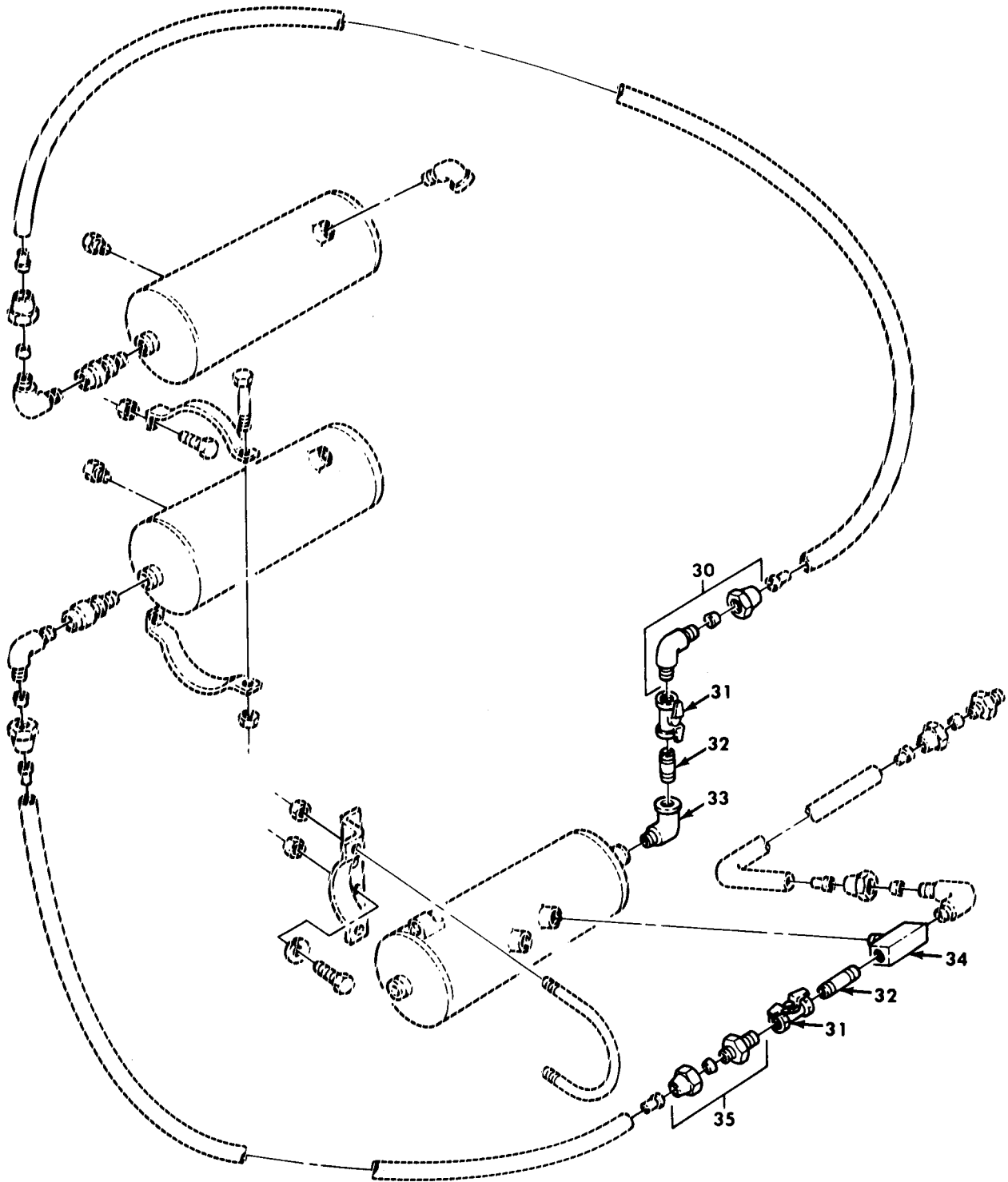

TA 467930

Figure 198. Primary, Secondary, Wet Reservoirs, and Related Lines (Sheet 2 of 2).

(1) ILLUS. (a) FIG. NO.	(2) (b) ITEM NO.	(3) SMR CODE	(4) NATIONAL STOCK NUMBER	(5) PART NUMBER	(6) DESCRIPTION USABLE ON CODE	(7) U/M	(8) QTY INC IN UNIT
198	30	PAOZZ	4730-00-595-2572	216310	06853 ELBOW UOC:DAL,V18	EA	1
198	31	PAOZZ	4820-00-420-5499	CPR109458	19207 VALVE,BALL UOC:DAL,V18	EA	2
198	32	PAOZZ	4730-00-222-1839	MS51846-58	96906 NIPPLE,PIPE UOC:DAL,V18	EA	2
198	33	PAOZZ	4730-00-277-5555	MS51952-4	96906 ELBOW,PIPE UOC:DAL,V18	EA	1
198	34	PAOZZ	4730-00-540-2745	444152	24617 TEE,PIPE UOC:DAL,V18	EA	1
198	35	PAOZZ	4730-00-202-9036	8-8 120102BA	81343 ADAPTER,STRAIGHT,PIPE UOC:DAL,V18	EA	1

END OF FIGURE

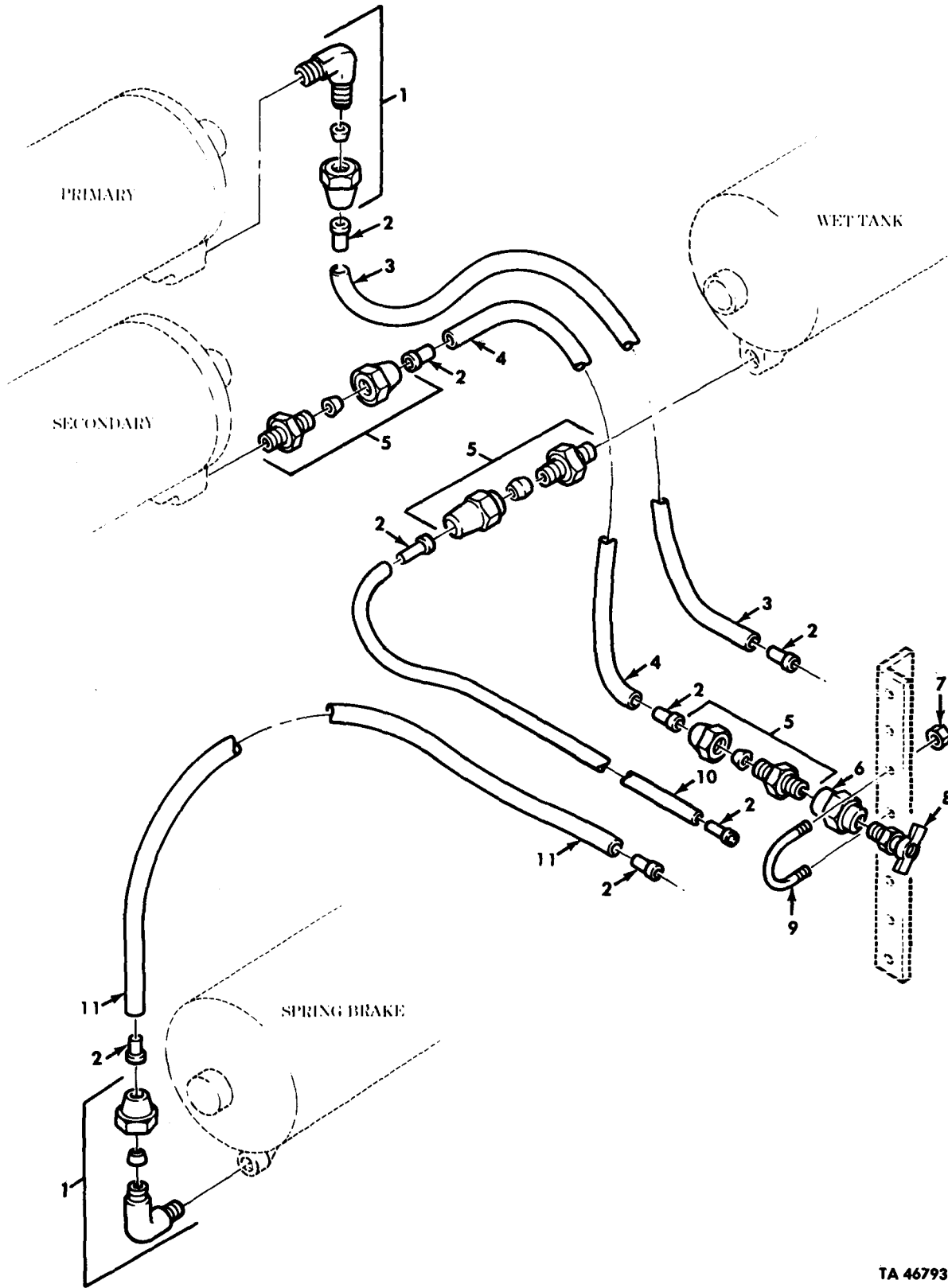

TA 467931

Figure 199. Air Tank Reservoir, Draincocks, and Related Lines.

(1) ILLUS. (a) FIG. NO.	(2) (b) ITEM NO.	(3) SMR CODE	(4) NATIONAL STOCK NUMBER	(5) PART NUMBER	(6) FSCM	(7) DESCRIPTION USABLE ON CODE	(8) QTY INC IN UNIT
GROUP 1208 AIR BRAKE SYSTEM FIG.199 AIR TANK RESERVOIR,DRAINCOCKS, AND RELATED LINES							
199	1	PAOZZ	4730-00-069-1187	6-4 120202BA	81343	ELBOW	EA 2
199	2	PAOZZ	4730-01-079-8821	CPR102321-1	19207	INSERT,TUBE FITTING	EA 8
199	3	MOOZZ		CPR104420- 2-11	19207	HOSE MAKE FROM TUBING,P/N 3-4006	EA 1
199	4	MOOZZ		CPR104420- 2-16	19207	HOSE MAKE FROM TUBING,P/N 3-4006	EA 1
199	5	PAOZZ	4730-00-069-1186	MS39179-5	96906	ADAPTER, STRAIGHT, PIPE	EA 6
199	6	PAOZZ	4730-00-580-7408	272M 0075P0004	04164	COUPLING, PIPE	EA 4
199	7	PAOZZ	5310-00-061-7326	MS21045-3	96906	NUT, SELF-LOCKING	EA 8
199	8	PAOZZ	4820-00-849-1220	MS35782-5	96906	COCK, DRAIN	EA 4
199	9	PAOZZ	5306-01-112-6560	12255984	19207	BOLT, U	EA 4
199	10	MOOZZ		CPR104420- 2-26	19207	HOSE MAKE FROM TUBING,P/N 3-4006	EA 1
199	11	MOOZZ		CPR104420- 2-115	19207	HOSE MAKE FROM TUBING,P/N 3-4006	EA 1
199	11	MOOZZ		CPR104420- 2-110	19207	HOSE MAKE FROM TUBING,P/N 3-4006 UOC:DAA,DAB,DAE,DAF,DAG,DAH,DAL,DAQ,DAR, DAW,DAX,V06,V07,V12,V13,V14,V15,V18,V19, V20,V21,V22,	EA 1
END OF FIGURE							

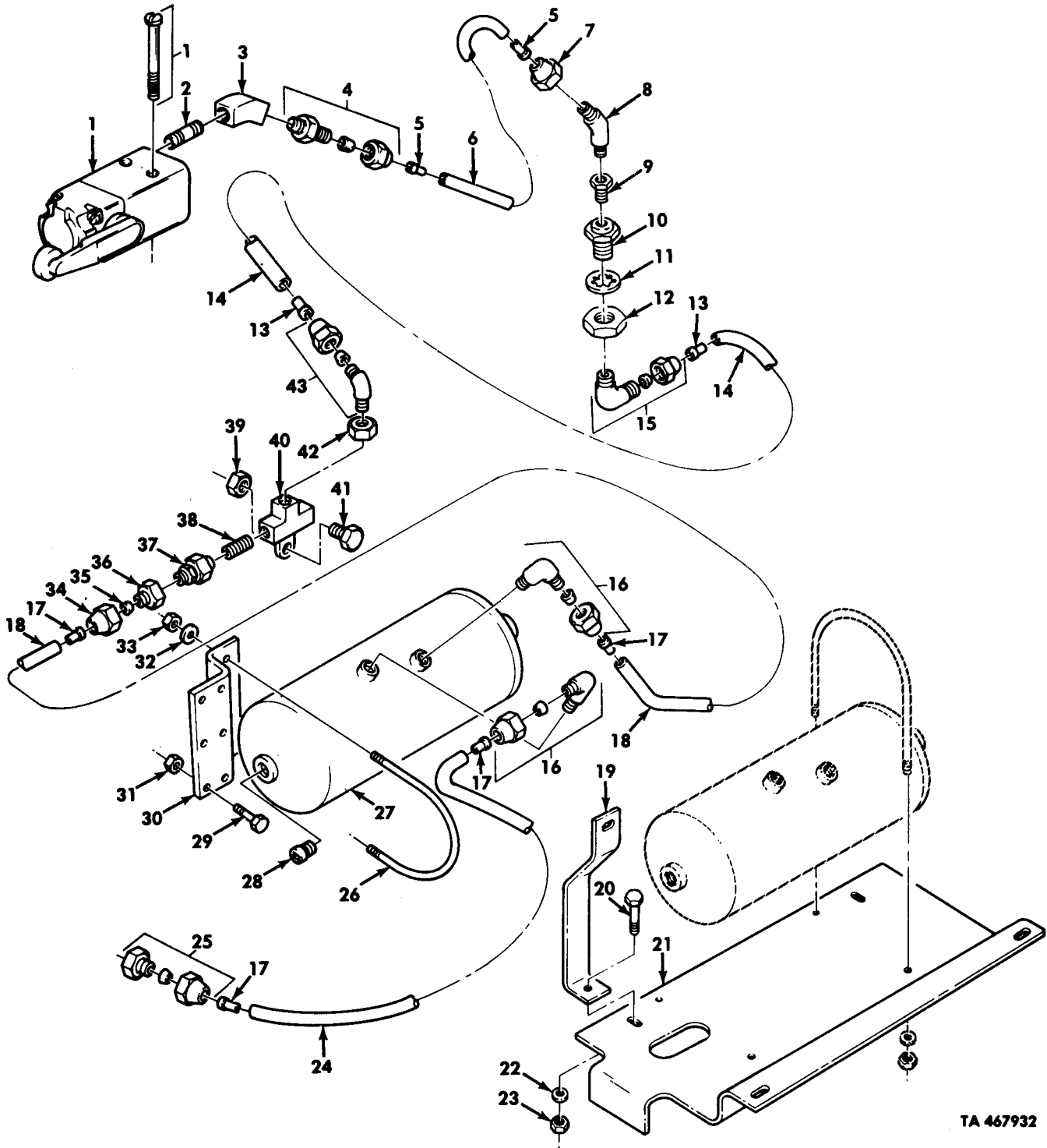

TA 467932

Figure 200. Spring Brake Reservoir, Mounting Hardware, Spring Brake Release Valve, and Related Air Supply Lines.

(1) ILLUS. (a) FIG. NO.	(2) (b) ITEM NO.	(3) SMR CODE	(4) NATIONAL STOCK NUMBER	(5) PART NUMBER	(6) FSCM	(7) DESCRIPTION USABLE ON CODE	(8) QTY INC IN UNIT
						GROUP 1208 AIR BRAKE SYSTEM FIG.200 SPRING BRAKE RESERVOIR,MOUNTING HARDWARE,SPRING BRAKE RELEASE VALVE, AND RELATED AIR SUPPLY LINES	
200	1	PAOZZ	4820-01-187-9542	LSC-3270- S26022	97902	VALVE,LINEAR,DIRECT	EA 1
200	2	PAOZZ	4730-00-196-1966	MS51846-13	96906	NIPPLE,PIPE	EA 1
200	3	PAOZZ	4730-01-193-7684	9409919	24617	ELBOW,PIPE	EA 1
200	4	PAOZZ	4730-00-220-4580	MS39179-2	96906	ADAPTER,STRAIGHT,PIPE	EA 1
200	5	PAOZZ	4730-00-132-4588	2030X4A	79470	INSERT,TUBE FITTING	EA 2
200	6	MOOZZ		CPR104420- 1-6	19207	HOSE MAKE FROM HOSE,P/N CPR 104420-1	EA 1
200	7	PAOZZ	4730-00-011-6452	MS39166-3	96906	NUT,TUBE COUPLING	EA 1
200	8	PAOZZ	4730-01-202-3351	7336402-1	19207	ELBOW	EA 1
200	9	PAOZZ	4730-00-180-5038	444026	24617	BUSHING,PIPE	EA 1
200	10	PAOZZ	4730-00-421-3924	7339982	19207	ADAPTER,STRAIGHT,PIPE	EA 1
200	11	PAOZZ	5310-00-582-6714	MS35333-49	96906	WASHER,LOCK	EA 1
200	12	PAOZZ	5310-00-241-0157	5331179	19207	NUT,PLAIN,HEXAGON	EA 1
200	13	PAOZZ	4730-01-032-6038	CPR102321-4	19207	INSERT,TUBE FITTING	EA 2
200	14	MOOZZ		CPR104420- 3-25	19207	HOSE MAKE FROM HOSE,P/N C608	EA 1
200	15	PAOZZ	4730-00-289-0051	8-6 120202BA	81343	ELBOW	EA 1
200	16	PAOZZ	4730-00-595-2572	216310	06853	ELBOW	EA 2
200	17	PAOZZ	4730-00-132-4588	HO-159-4	79146	INSERT,TUBE FITTING	EA 4
200	18	MOOZZ		CPR104420- 3-7	19207	HOSE MAKE FROM HOSE,P/N C608	EA 1
200	19	PFOZZ	5340-01-229-8365	12302870	19207	HANGER UOC:DAC,DAD,DAJ,DAK,DAL,DAV,V16,V17,V18,V24, V25,V39	EA 2
200	20	PAOZZ	5305-00-269-2804	MS90726-61	96906	SCREW,CAP,HEXAGON UOC:DAC,DAD,DAJ,DAK,DAL,DAV,V16,V17,V18,V24, V25,V39	EA 6
200	21	PFOZZ	5340-01-198-2415	12302756	19207	BRACKET,DOUBLE ANGLE UOC:DAC,DAD,DAJ,DAK,DAL,DAV,V16,V17,V18,V24, V25,V39	EA 1
200	22	PAOZZ	5310-00-080-6004	MS27183-14	96906	WASHER,FLAT UOC:DAC,DAD,DAJ,DAK,DAL,DAV,V16,V17,V18,V24, V25,V39	EA 6
200	23	PAOZZ	5310-00-959-1488	MS51922-21	96906	NUT,SELF-LOCKING UOC:DAC,DAD,DAJ,DAK,DAL,DAV,V16,V17,V18,V24, V25,V39	EA 6
200	24	MOOZZ		CPR104420- 3-20	19207	HOSE MAKE FROM TUBING,P/N C608	EA 1
200	25	PAOZZ	4730-00-173-1867	MS39181-5	96906	ADAPTER,STRAIGHT,PIPE	EA 1
200	26	PAOZZ	5306-00-753-9242	7539242	19207	BOLT,U	EA 2
200	27	PAOZZ	2530-01-111-2261	12255983	19207	RESERVOIR,AIR	EA 1
200	28	PAOZZ	4730-01-206-6162	WW-P-471 ACABCD	81349	PLUG,PIPE	EA 2
200	29	PAOZZ	5305-00-269-2804	MS90726-61	96906	SCREW,CAP,HEXAGON UOC:DAA,DAB,DAE,DAF,DAG,DAH,DAW,DAX,V12,V13, V14,V15,V19,V20,V21,V22	EA 8

(1) ILLUS. (a) FIG. NO.	(2) (b) ITEM NO.	(3) SMR CODE	(4) NATIONAL STOCK NUMBER	(5) PART NUMBER	(6) FSCM	(7) DESCRIPTION USABLE ON CODE	(8) QTY INC IN UNIT
200	30	PFOZZ	2510-01-114-7542	12276929	19207	SUPPORT,AIR TANK UOC:DAA,DAB,DAE,DAF,DAG,DAH,DAW,DAX,V12,V13, V14,V15,V19,V20,V21,V22	EA 2
200	31	PAOZZ	5310-00-814-0672	MS51943-36	96906	NUT,SELF-LOCKING UOC:DAA,DAB,DAE,DAF,DAG,DAH,DAW,DAX,V12,V13, V14,V15,V19,V20,V21,V22	EA 8
200	32	PAOZZ	5310-00-809-4058	MS27183-10	96906	WASHER,FLAT	EA 4
200	33	PAOZZ	5310-00-959-7600	MS51922-5	96906	NUT,SELF-LOCKING	EA 4
200	34	PAOZZ	4730-00-054-2572	MS39196-4	96906	NUT,TUBE COUPLING	EA 1
200	35	PAOZZ	4730-00-054-2571	MS39197-4	96906	SLEEVE,COMPRESSION	EA 1
200	36	PAOZZ	4730-01-116-7886	12276950	19207	ADAPTER,STRAIGHT,PIPE	EA 1
200	37	PAOZZ	4820-00-115-3896	11669271	19207	VALVE,CHECK	EA 1
200	38	PAOZZ	4730-00-196-1504	NP5053220	50603	NIPPLE,PIPE	EA 1
200	39	PAOZZ	5310-00-241-6658	MS51943-34	96906	NUT,SELF-LOCKING	EA 1
200	40	PAOZZ	4730-01-112-2168	12256594	19207	TEE ASSEMBLY,PIPE	EA 1
200	41	PAOZZ	5306-00-225-9089	MS90726-34	96906	BOLT,MACHINE	EA 1
200	42	PAOZZ	4730-01-243-1504	WW-P-471	81348	BUSHING,PIPE	EA 1
200	43	PAOZZ	4730-01-117-1614	BDQBCDC 8-6 120302BA	81343	ELBOW	EA 1

END OF FIGURE

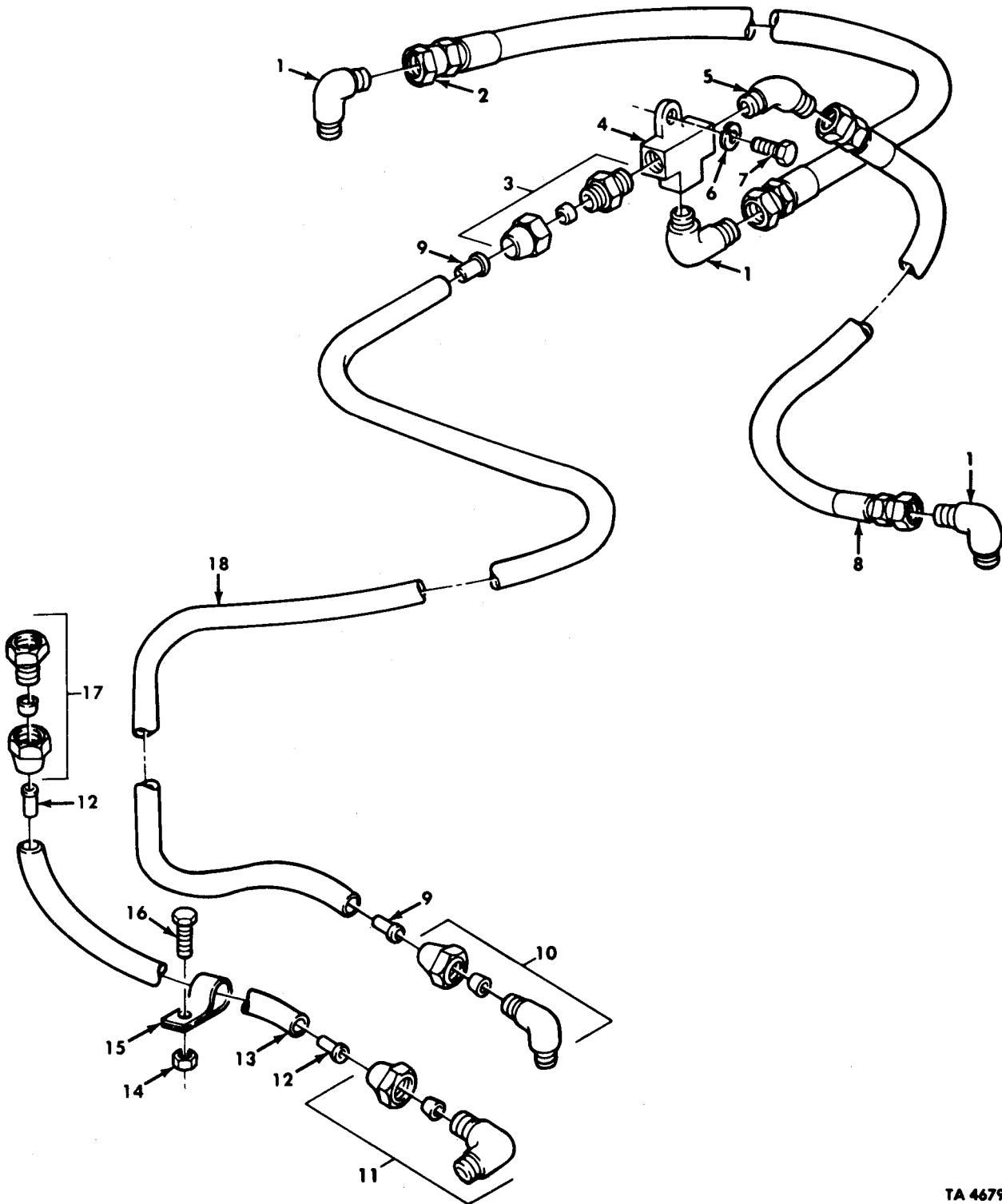

TA 467933

Figure 201. Air Supply Lines, Double Check Valve to Coupling to Push-Pull Valve and Supply Line Quick Release Valve to Tee to Failsafe Tee.

(1) ILLUS. (a) FIG. NO.	(2) (b) ITEM NO.	(3) SMR CODE	(4) NATIONAL STOCK NUMBER	(5) PART NUMBER	(6) DESCRIPTION FSCM USABLE ON CODE	(7) U/M	(8) QTY INC IN UNIT
GROUP 1208 AIR BRAKE SYSTEM FIG. 201 AIR SUPPLY LINES, DOUBLECHECK VALVE TO COUPLING TO PUSH-PULL VALVE AND SUPPLY LINE QUICK RELEASE VALVE TO TEE TO FAILSAFE TEE							
201	1	PAOZZ	4730-00-359-3103	MS51504-88	96906 ELBOW FRONT REAR BRAKE CHAMBER	EA	3
201	2	PAOZZ	4720-01-112-6577	12256271-5	19207 HOSE FRONT REAR BRAKE CHAMBER	EA	1
201	3	PAOZZ	4703-00-270-4616	6-6 060102B	81343 ADAPTER FRONT REAR BRAKE CHAMBER	EA	1
201	4	PAOZZ	4730-01-195-1884	12302675	19207 TEE, PIPE	EA	1
201	5	PAOZZ	4730-00-995-1570	MS51508-A8	96906 ELBOW FRONT REAR BRAKE CHAMBER	EA	1
201	6	PAOZZ	5310-00-637-9541	MS35338-46	96906 WASHER, LOCK	EA	1
201	7	PAOZZ	5305-00-269-3239	MS90727-63	96906 SCREW FRONT REAR BRAKE CHAMBER	EA	1
201	8	PAOZZ	4720-01-112-6576	12256271-2	19207 HOSE REAR REAR BRAKE CHAMBER	EA	1
201	9	PAOZZ	4730-01-079-8821	CPR102321-1	19207 INSERT, TUBE FITTING	EA	2
201	10	PAOZZ	4730-00-289-0155	6-6 120202BA	81343 ELBOW	EA	1
201	11	PAOZZ	4730-00-289-0051	8-6 120202BA	81343 ELBOW	EA	1
201	12	PAOZZ	4730-01-032-6038	CPR102321-4	19207 INSERT, TUBE FITTING	EA	2
201	13	MOOZZ		CPR104420-3-44	19207 HOSE MAKE FROM TUBING, P/N C608	EA	1
201	14	PAOZZ	5310-00-814-0672	MS51943-36	96906 NUT	EA	2
201	15	PAOZZ	5340-01-231-5357	7529133-9	19207 CLAMP, LOOP	EA	2
201	16	PAOZZ	5305-00-912-5113	MS51096-359	96906 SCREW, CAP, HEXAGON	EA	2
201	17	PAOZZ	4730-00-173-1867	8-6 120103BA	81343 ADAPTER, STRAIGHT, PIPE	EA	1
201	18	MOOZZ		CPR104420-2-206	19207 HOSE MAKE FROM TUBING, P/N 3-4006 UOC: DAA, DAB, DAW, DAX, V12, V13, V14, V15	EA	1
201	18	MOOZZ		CPR104420-2-229	19207 HOSE MAKE FROM TUBING, P/N 3-4006 UOC: DAC, DAD, DAJ, DAK, DAV, V16, V17, V24, V25, V39	EA	1
201	18	MOOZZ		CPR104420-2-178	19207 HOSE MAKE FROM TUBING, P/N 3-4006 UOC: DAE, DAF, DAG, DAH, DAQ, DAR, V06, V07, V19, V20, V21, V22	EA	1
201	18	MOOZZ		CPR104420-2-191	19207 HOSE MAKE FROM TUBING, P/N 3-4006 UOC: DAL, V18	EA	1

END OF FIGURE

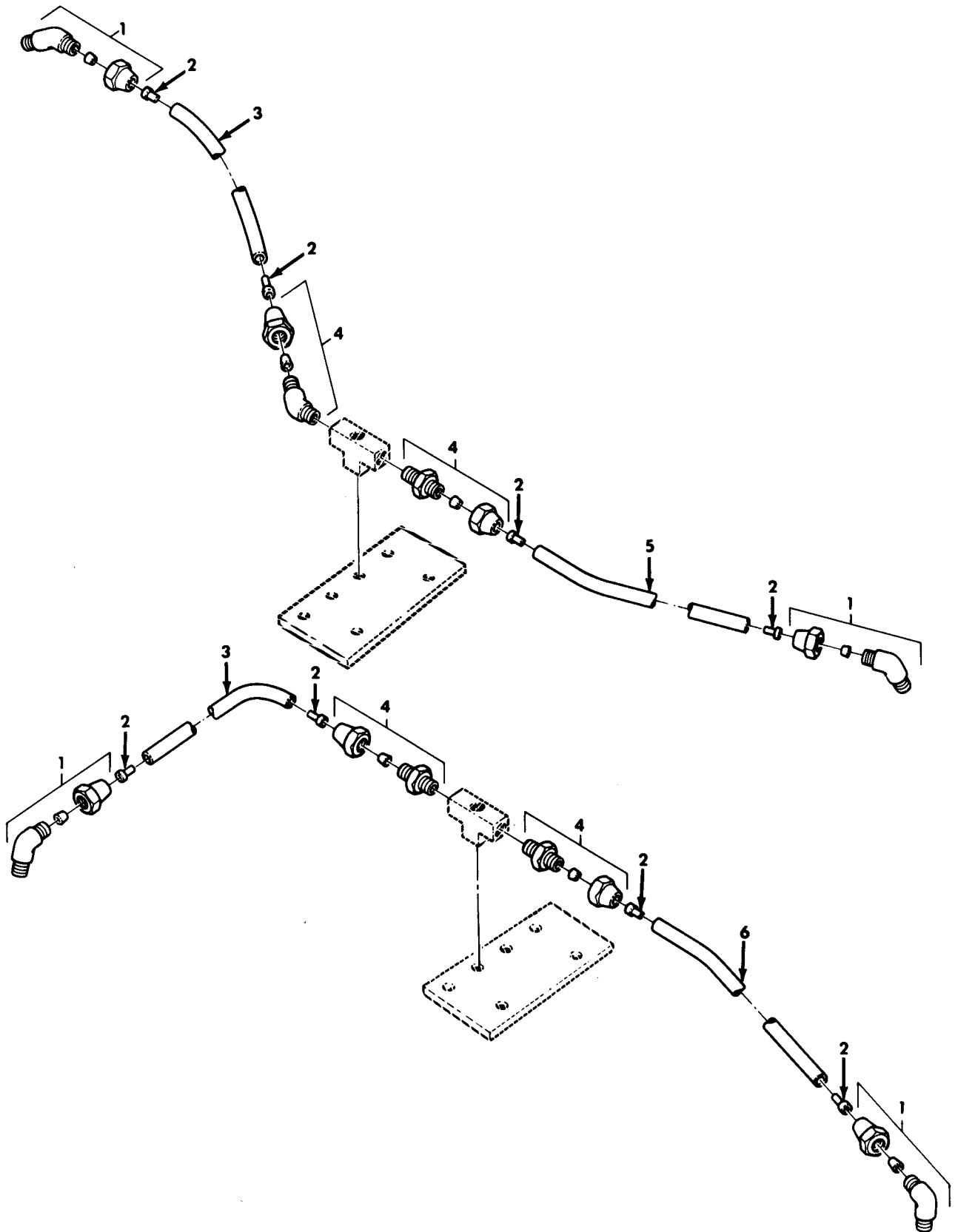
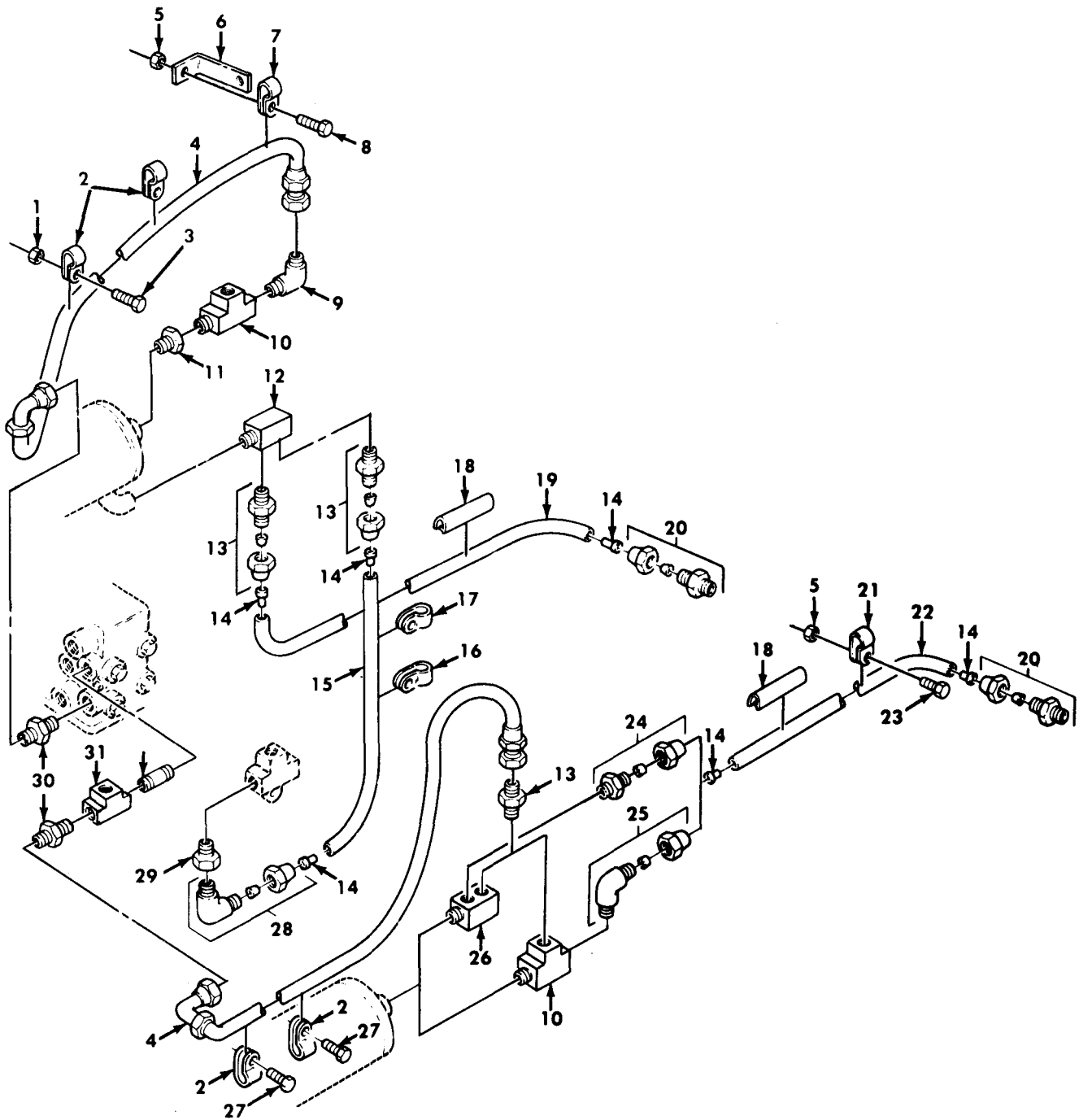

Figure 202. Failsafe Air Brake Chamber Lines.

(1) ILLUS. (a) FIG. NO.	(2) (b) ITEM NO.	(3) SMR CODE	(4) NATIONAL STOCK NUMBER	(5) PART NUMBER	(6) FSCM	(7) DESCRIPTION USABLE ON CODE	(8) QTY INC IN UNIT
GROUP 1208 AIR BRAKE SYSTEM							
FIG.202 FAILSAFE AIR BRAKE CHAMBER LINES							
202	1	PAOZZ	4730-00-541-7500	MS39185-2	96906	ELBOW,PIPE TO TUBE	EA 4
202	2	PAOZZ	4730-01-079-8821	CPR102321-1	19207	INSERT,TUBE FITTING	EA 8
202	3	MOOZZ		CPR104420-2-14	19207	HOSE MAKE FROM TUBING,P/N 3-4006 UOC:DAE,DAF,DAQ,DAR,V06,V07,V19,V20	EA 2
202	3	MOOZZ		CPR104420-2-18	19207	HOSE MAKE FROM TUBING,P/N 3-4006 UOC:DAA,DAB,DAC,DADDAG,DAH,DAJ,DAK,DAL,DAV. DAW,DAX,V12,V13,V14,V15,V16,V17,V18,V21, V22,V24,V25,V39	EA 1
202	4	PAOZZ	4730-00-270-4616	6-6 060102B	96906	ADAPTER, STRAIGHT, PIPE	EA 4
202	5	MOOZZ		CPR104420-2-20	19207	HOSE MAKE FROM TUBING,P/N 3-4006 UOC:DAA,DAB,DAC,DADDAG,DAH,DA,DAK,DAL,DAV. DAW,DAX,V12,V13,V14,V15,V16,V17,V18,V21, V22,V24,V25,V39	EA 1
202	6	MOOZZ		CPR104420-2-19	19207	HOSE MAKE FROM TUBING,P/N 3-4006 UOC:DAE,DAF,DAQ,DAR,V06,V07,V19,V20	EA 1
202	6	MOOZZ		CPR104420-2-20	19207	HOSE MAKE FROM TUBING,P/N 3-4006 UOC:DAA,DAB,DAC,DADDAG,DAH,DAJ,DAK,DAL,DAV. DAW,DAX,V12,V13,V14,V15,V16,V17,V18,V21, V22,V24,V25,V39	EA 1

END OF FIGURE



TA 467935

Figure 203. Air Supply Lines, Treadle Valve to Primary and Secondary Air Tanks, and Relay Valves.

(1) ILLUS. (a) FIG. NO.	(2) (b) ITEM NO.	(3) SMR CODE	(4) NATIONAL STOCK NUMBER	(5) PART NUMBER	(6) FSCM	(7) DESCRIPTION USABLE ON CODE	(8) QTY INC IN UNIT
GROUP 1208 AIR BRAKE SYSTEM FIG. 203 AIR SUPPLY LINES, TREADLE VALVE TO PRIMARY AND SECONDARY AIR TANKS, AND RELAY VALVES							
203	1	PAOZZ	5310-00-935-9022	MS51943-32	96906	NUT, SELF-LOCKING	EA 1
203	2	PAOZZ	5340-00-809-1494	MS21333-105	96906	CLAMP, LOOP	EA 6
203	3	PAOZZ	5305-00-269-3239	MS90727-63	96906	SCREW, CAP, HEXAGON	EA 1
203	4	PAOZZ	4720-01-112-2328	12256269-1	19207	HOSE ASSEMBLY	EA 2
203	5	PAOZZ	5310-00-814-0672	MS51943-36	96906	NUT, SELF-LOCKING	EA 2
203	6	PAOZZ	5340-01-197-8214	12302693	19207	BRACKET, ANGLE	EA 1
203	7	PAOZZ	5340-00-053-8994	MS21333-126	96906	CLAMP, LOOP	EA 2
203	8	PAOZZ	5305-00-269-2803	MS90726-60	96906	SCREW, CAP, HEXAGON	EA 1
203	9	PAOZZ	4730-00-618-8125	MS51504A8-8	96906	ELBOW	EA 1
203	10	PAOZZ	4730-00-540-2745	444152	24617	TEE, PIPE	EA 2
						UOC: DAL, DAV, V18, V39	
203	10	PAOZZ	4730-00-540-2745	444152	24617	TEE, PIPE	EA 1
						UOC: DAA, DAB, DAC, DAD, DAE, DAF, DAG, DAH, DAJ, DAK, DAQ, DAR, DAW, DAX, V06, V07, V12, V13, V14, V15, V16, V17, V19, V20, V21, V22, V24, V25	
203	11	PAOZZ	4730-01-192-4729	WW-P- 471BDQBCDB	81348	BUSHING, PIPE	EA 1
203	12	PAOZZ	4730-01-115-0433	12255986	19207	ELBOW, DOUBLE PIPE	EA 1
203	13	PAOZZ	4730-00-202-9036	8-8 120102BA	81343	ADAPTER, STRAIGHT, PIPE	EA 3
203	14	PAOZZ	4730-01-032-6038	CPR102321-4	19207	INSERT, TUBE FITTING	EA 6
203	15	MOOZZ		CPR104420- 3-166	19207	HOSE MAKE FROM TUBING, P/N C608	EA 1
						UOC: DAA, DAB, DAL, DAW, DAX, V12, V13, V14, V15, V18	
203	15	MOOZZ		CPR104420- 3-143	19207	HOSE MAKE FROM TUBING, P/N C608	EA 1
						UOC: DAE, DAF, DAG, DAH, DAQ, DAR, V06, V07, V19, V20, V21, V22	
203	15	MOOZZ		CPR104420- 3-192	19207	HOSE MAKE FROM TUBING, P/N C608	EA 1
						UOC: DAC, DAD, DAJ, DAK, V16, V17, V24, V25	
203	15	MOOZZ		CPR104420- 3-156	19207	HOSE MAKE FROM TUBING, P/N C608	EA 1
						UOC: DAL, V18	
203	16	PAOZZ	5340-01-197-9350	7529133-8	19207	CLAMP, LOOP	EA 1
						UOC: DAA, DAB, DAE, DAF, DAG, DAH, DAL, DAQ, DAR, DAW, DAX, V06, V07, V12, V13, V14, V15, V18, V19, V20, V21, V22	
203	16	PAOZZ	5340-01-197-9350	7529133-8	19207	CLAMP, LOOP	EA 2
						UOC: DAC, DAD, DAJ, DAK, DAV, V16, V17, V24, V25, V39	
203	17	PAOZZ	5340-00-337-9619	7373381	19207	CLAMP, LOOP	EA 1
203	18	PAOZZ	2530-01-188-5087	12302768	19207	TRIM, EDGE	EA 4
203	19	MOOZZ		CPR104420- 3-187	19207	HOSE MAKE FROM TUBING, P/N C608	EA 1
						UOC: DAL, V18	
203	19	MOOZZ		CPR104420- 3-126	19207	HOSE MAKE FROM TUBING, P/N C608	EA 1
						UOC: DAA, DAB, DAL, DAW, DAX, V12, V13, V14, V15, V18	
203	19	MOOZZ		CPR 104420-3-95	19207	HOSE MAKE FROM TUBING, P/N C608	EA 1
						UOC: DAE, DAF, DAG, DAH, DAQ, DAR, V06, V07, V19, V20, V21, V22	
203	19	MOOZZ		CPR104420- 3-145	19207	HOSE MAKE FROM TUBING, P/N C608	EA 1
						UOC: DAC, DAB, DAJ, DAK, V16, V17, V24, V25	
203	20	PAOZZ		212193	06853	ADAPTER, STRAIGHT, PIPE	EA 2

(1) ILLUS. (a) FIG. NO.	(2) (b) ITEM NO.	(3) SMR CODE	(4) NATIONAL STOCK NUMBER	(5) PART NUMBER	(6) FSCM	(7) DESCRIPTION USABLE ON CODE	(8) QTY INC IN UNIT
203	21	PAOZZ	5340-00-151-9651	MS21333-129	96906	CLAMP, LOOP UOC: DAE, DAF, DAG, DAH, DAQ, DAR, V06, V07, V19, V20, V21, V22	EA 1
203	22	MOOZZ		CPR104420-3-92	19207	HOSE MAKE FROM TUBING, P/N C608 UOC: DAA, DAB, DAL, DAW, DAX, V12, V13, V14, V15, V18	EA 1
203	22	MOOZZ		CPR104420-3-80	19207	HOSE MAKE FROM TUBING, P/N C608 UOC: DAE, DAF, DAG, DAH, DAQ, DAR, V06, V07, V19, V20, V21, V22	EA 1
203	22	MOOZZ		CPR104420-3-130	19207	HOSE MAKE FROM TUBING, P/N C608 UOC: DAC, DAD, DAJ, DAK, V16, V17, V24, V25	EA 1
203	23	PAOZZ	5305-00-269-3238	MS90727-62	96906	SCREW, CAP, HEXAGON UOC: DAC, DAD, DAJ, DAK, DAV, V16, V17, V24, V25, V39	EA 3
203	24	PAOZZ	4730-00-202-9036	8-8 120102BA	96906	ADAPTER, STRAIGHT, PIPE UOC: DAA, DAB, DAC, DAD, DAE, DAF, DAG, DAH, DAJ, DAK, DAQ, DAR, DAW, DAX, V06, V07, V12, V13, V14, V15, V16, V17, V19, V20, V21, V22, V24, V25	EA 1
203	25	PAOZZ	4730-00-273-6686	8-8 070202CA (CAD)	81343	ELBOW UOC: DAL, DAV, V18, V39	EA 1
203	26	PAOZZ	4730-01-115-0433	12255986	19207	CONNECTOR, MULTIPLE UOC: DAA, DAB, DAC, DAD, DAE, DAF, DAG, DAH, DAJ, DAK, DAQ, DAR, DAW, DAX, V06, V07, V12, V13, V14, V15, V16, V17, V19, V20, V21, V22, V24, V25	EA 1
203	27	PAOZZ	5305-00-068-0513	MS90727-6	96906	SCREW, CAP, HEXAGON	EA 2
203	28	PAOZZ	4730-01-117-1614	8-6 120302BA	81343	ELBOW	EA 1
203	29	PAOZZ	4730-01-192-4729	WW-P-471BDQBCDB	81348	BUSHING, PIPE	EA 1
203	30	PAOZZ	4730-00-809-9427	MS51500-A8-8	96906	ADAPTER, STRAIGHT, PIPE	EA 2
203	31	PAOZZ	4730-00-765-9102	144089	21450	TEE, PIPE UOC: DAA, DAB, DAC, DAD, DAE, DAF, DAG, DAH, DAJ, DAK, DAQ, DAR, DAW, DAX, V06, V07, V12, V13, V14, V15, V16, V17, V19, V20, V21, V22, V24, V25	EA 1
203	32	PAOZZ	4730-00-196-1495	MS51953-80	96906	NIPPLE, PIPE UOC: DAA, DAB, DAC, DAD, DAE, DAF, DAG, DAH, DAJ, DAK, DAQ, DAR, DAW, DAX, V06, V07, V12, V13, V14, V15, V16, V17, V19, V20, V21, V22, V24, V25	EA 1

END OF FIGURE

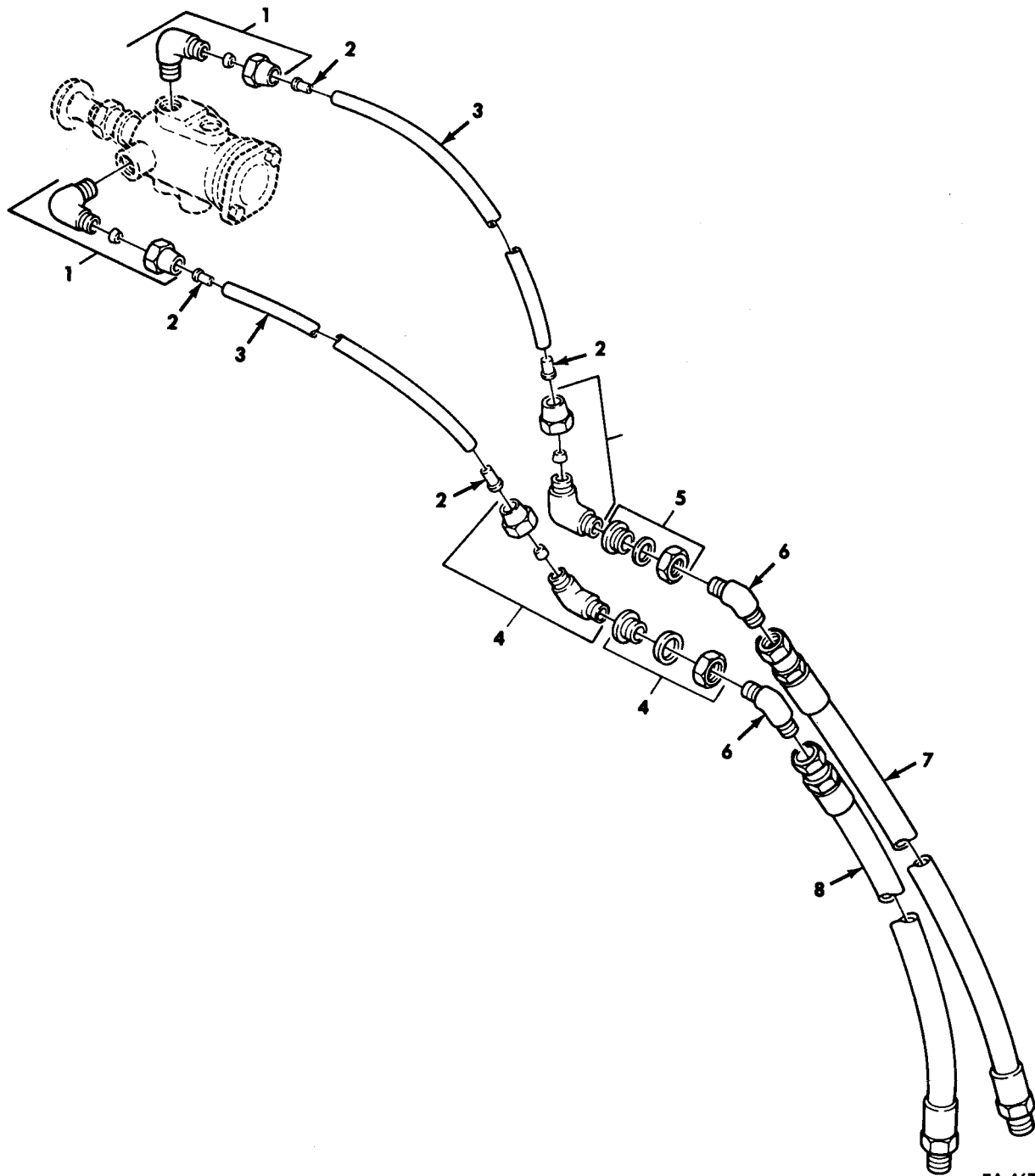

TA 467936

Figure 204. Dash Control Air Supply Lines, Spring Brake Control Valve to Primary and Secondary Air Reservoirs.

(1) ILLUS.	(2)	(3)	(4)	(5)	(6)	(7)	(8)
(a) FIG. NO.	(b) ITEM NO.	SMR CODE	NATIONAL STOCK NUMBER	PART NUMBER	FSCM	DESCRIPTION USABLE ON CODE	U/M INC IN UNIT
GROUP 1208 AIR BRAKE SYSTEM FIG. 204 DASH CONTROL AIR SUPPLY LINES, SPRING BRAKE CONTROL VALVE TO PRIMARY AND SECONDARY AIR RESERVOIRS							
204	1	PAOZZ	4730-00-287-1604	6-2 120202BA	81343	ELBOW	EA 2
204	2	PAOZZ	4730-01-079-8821	CPR102321-1	19207	INSERT,TUBE FITTING	EA 4
204	3	MOOZZ		CPR104420- 2-29	19207	HOSE MAKE FROM TUBING,P/N 3-4006	EA 2
204	4	PAOZZ	4730-00-069-1187	6-4 120202BA	81343	ELBOW	EA 2
204	5	PAOZZ	4730-00-278-6318	8328782	19207	COUPLING,PIPE	EA 2
204	6	PAOZZ	4730-00-930-0982	MS20823-6B	96906	ELBOW,PIPE	EA 2
204	7	PAOZZ	4720-01-119-5844	12256272-2	19207	HOSE ASSEMBLY,NONMETALLIC	EA 1
204	8	PAOZZ		12256272-1	19207	HOSE ASSEMBLY	EA 1

END OF FIGURE

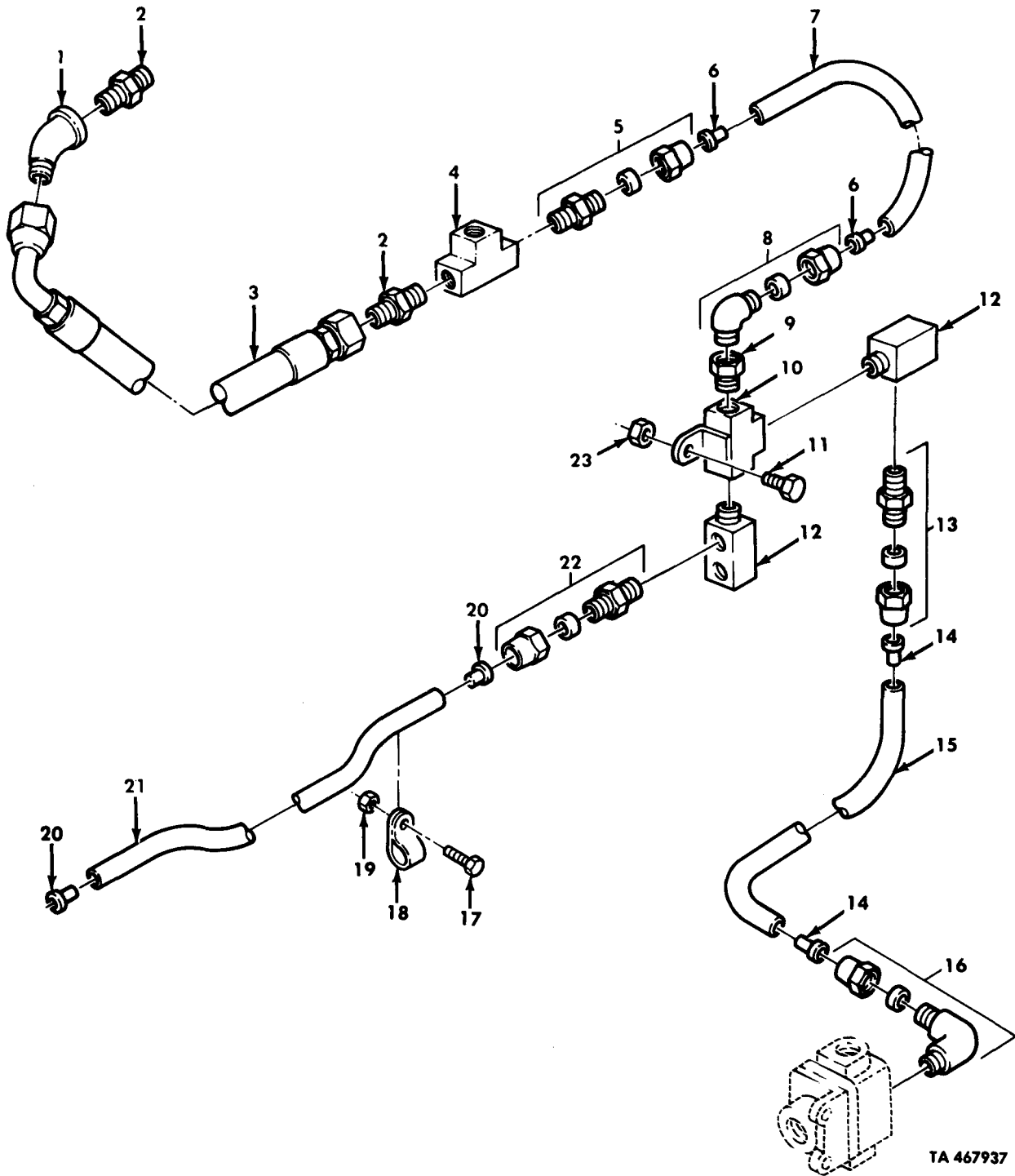

TA 467937

Figure 205. Treadle Valve to Quick Release Valve and Air Intake Tube.

(1) ILLUS. (a) FIG. NO.	(2) (b) ITEM NO.	(3) SMR CODE	(4) NATIONAL STOCK NUMBER	(5) PART NUMBER	(6) FSCM	(7) DESCRIPTION USABLE ON CODE	(8) QTY INC IN UNIT
GROUP 1208 AIR BRAKE SYSTEM FIG. 205 TREADLE VALVE TO QUICK RELEASE VALVE AND AIR INTAKE TUBE							
205	1	PAOZZ	4730-00-249-3935	MS39231-4	96906	ELBOW, PIPE	EA 1
205	2	PAOZZ	4730-00-865-9251	MS51500- A12-8	96906	ADAPTER, STRAIGHT, PIPE	EA 2
205	3	PAOZZ	4720-01-195-9518	12302873	19207	HOSE ASSEMBLY	EA 1
205	4	PAOZZ	4730-00-540-2745	444152	24617	TEE, PIPE	EA 1
205	5	PAOZZ	4730-00-202-9035	MS39179-15	96906	ADAPTER, STRAIGHT, PIPE	EA 1
205	6	PAOZZ	3120-00-180-7031	CPR102321-2	19207	BUSHING, SLEEVE	EA 2
205	7	MOOZZ		CPR104420- 5-17	19207	HOSE MAKE FROM TUBING, P/N 247607	EA 1
205	8	PAOZZ	4730-00-289-0155	6-6 120202BA	96906	ELBOW, PIPE	EA 1
205	9	PAOZZ	4730-00-457-6295	444325	24617	REDUCER, PIPE	EA 1
205	10	PAOZZ	4730-01-112-2168	12256594	19207	TEE ASSEMBLY, PIPE	EA 1
205	11	PAOZZ	5306-00-051-4077	MS90727-35	96906	BOLT, MACHINE	EA 1
205	12	PAOZZ	4730-01-115-0433	12255986	19207	ELBOW, DOUBLE PIPE	EA 2
205	13	PAOZZ	4730-00-202-9036	8-8 120102BA	81343	ADAPTER, STRAIGHT, PIPE	EA 2
205	14	PAOZZ	4730-01-032-6038	CPR102321-4	19207	INSERT, TUBE FITTING	EA 2
205	15	MOOZZ		CPR104420- 3-22	19207	HOSE, NONMETALLIC MAKE FROM TUBING, P/N C608	EA 1
205	16	PAOZZ	4730-00-289-0051	8-6 120202BA	81343	ELBOW, PIPE	EA 1
205	17	PAOZZ	5305-00-269-2804	MS90726-61	96906	SCREW, CAP, HEXAGON	EA 1
205	18	PAOZZ	5340-00-053-8994	MS21333-126	96906	CLAMP, LOOP	EA 1
205	19	PAOZZ	5310-00-814-0672	MS51943-36	96906	NUT, SELF-LOCKING	EA 1
205	20	PAOZZ	4730-01-079-8821	CPR102321-1	19207	INSERT, TUBE FITTING	EA 2
205	21	MOOZZ		CPR104420- 2-45	19207	HOSE MAKE FROM TUBING, P/N 3-4006	EA 1
205	22	PAOZZ	4730-00-837-1177	6-8 120102BA	81343	ADAPTER, STRAIGHT, PIPE	EA 1
205	23	PAOZZ	4730-01-079-8821	CPR102321-1	19207	INSRT, TUBE FITTING	EA 2

END OF FIGURE

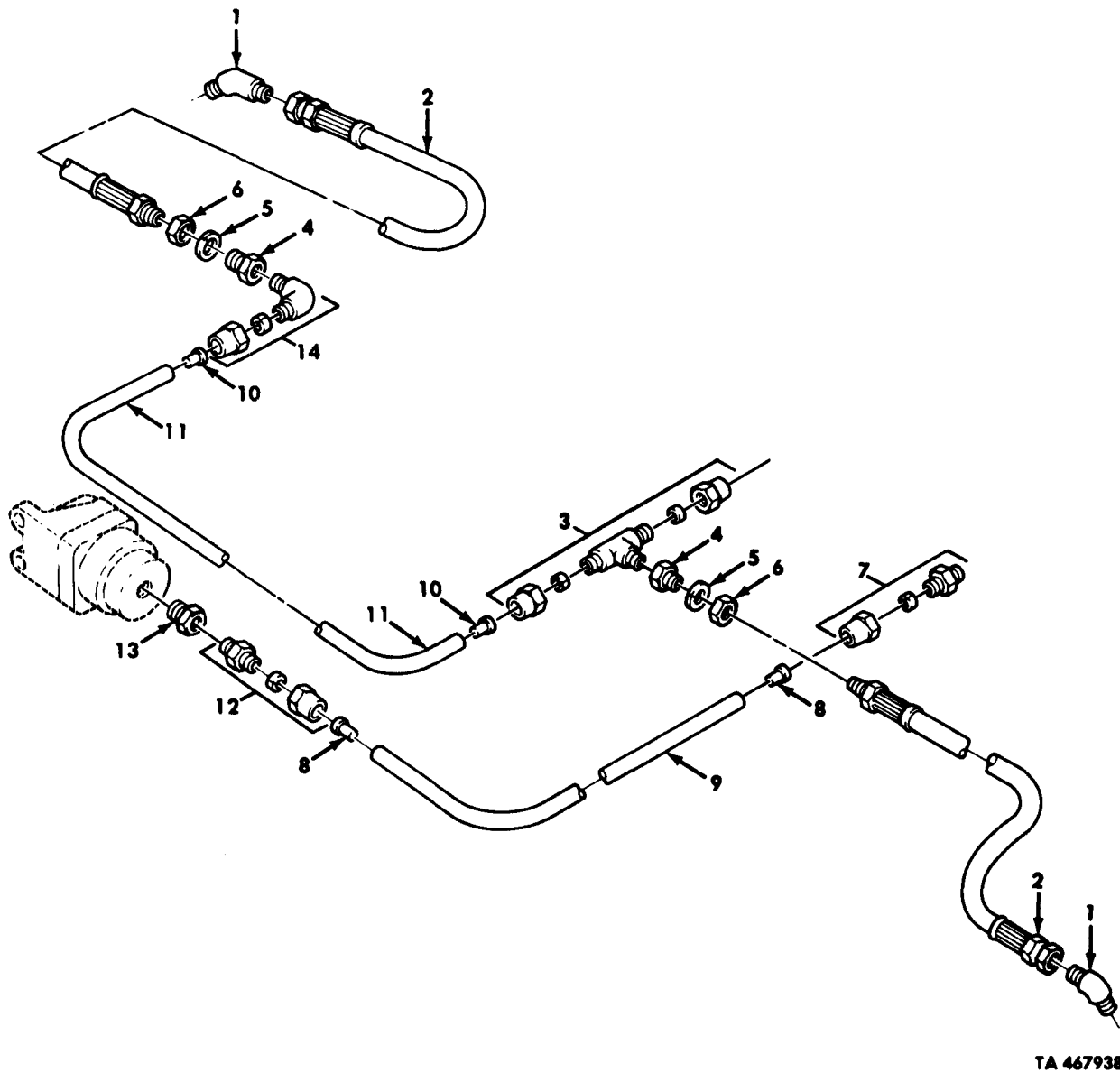
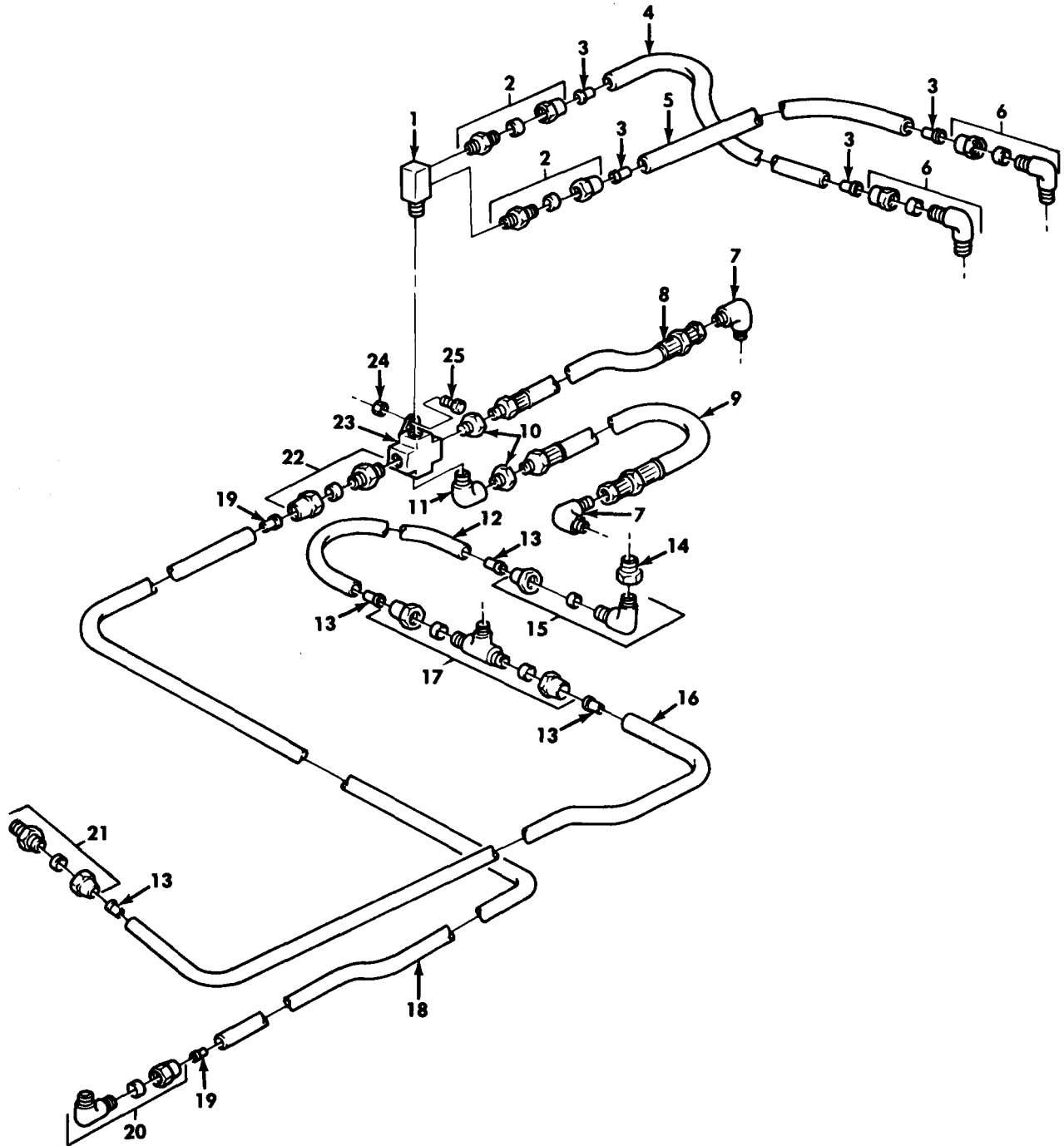

Figure 206. Front Brake Chamber Vent Lines, and Limiting Valve.

(1) ILLUS. (a) FIG. NO.	(2) (b) ITEM NO.	(3) SMR CODE	(4) NATIONAL STOCK NUMBER	(5) PART NUMBER	(6) FSCM	(7) DESCRIPTION USABLE ON CODE	(8) QTY INC IN UNIT
GROUP 1208 AIR BRAKE SYSTEM FIG.206 FRONT BRAKE CHAMBER VENT LINES AND LIMITING VALVE							
206	1	PAOZZ	4730-01-005-0623	MS51508 A6-6S	96906	ELBOW	EA 2
206	2	PAOZZ	4720-01-153-8240	12276944-4	19207	HOSE ASSEMBLY	EA 2
206	3	PAOZZ	4730-00-288-9491	MS39190-4	96906	TEE,PIPE	EA 1
206	4	PAOZZ	4730-00-421-3924	7339982	19207	ADAPTER	EA 2
206	5	PAOZZ	5310-00-582-6714	MS35333-49	96906	WASHER,LOCK	EA 2
206	6	PAOZZ	5310-00-241-0157	5331179	19207	NUT	EA 2
206	7	PAOZZ	4730-00-202-9036	8-8 120102BA	81343	ADAPTER,STRAIGHT,PIPE	EA 1
206	8	PAOZZ	4730-01-032-6038	CPR102321-4	19207	INSERT,TUBE FITTING	EA 2
206	9	MOOZZ		CPR104420- 3-80	19207	HOSE MAKE FROM TUBING,P/N C608	EA 1
206	10	PAOZZ	4730-01-079-8821	CPR102321-1	19207	INSERT,TUBE FITTING	EA 2
206	11	MOOZZ		CPR104420- 2-100	19207	HOSE MAKE FROM TUBING,P/N 3-4006	EA 1
206	12	PAOZZ	4730-00-203-0028	1014M5	56442	ADAPTER,STRAIGHT,PIPE	EA 1
206	13	PAOZZ	4730-00-529-1487	444012	24617	REDUCER,PIPE	EA 1
206	14	PAOZZ	4730-00-289-0155	MS39182-5	96906	ELBOW,PIPE	EA 1

END OF FIGURE



TA 467939

Figure 207. Vent Lines, Air Intake Manifold to Primary and Secondary Relay Valves and Rear Axle Vent Lines.

(1) ILLUS. (a) FIG. NO.	(2) (b) ITEM NO.	(3) SMR CODE	(4) NATIONAL STOCK NUMBER	(5) PART NUMBER	(6) FSCM	(7) DESCRIPTION USABLE ON CODE	(8) QTY INC IN UNIT
GROUP 1208 AIR BRAKE SYSTEM FIG. 207 VENT LINES, AIR INTAKE MANIFOLD TO PRIMARY AND SECONDARY RELAY VALVES AND REAR AXLE VENT LINES							
207	1	PAOZZ	4730-01-107-9692	12255985	19207	ELBOW, DOUBLE PIPE	EA 1
207	2	PAOZZ	4730-00-069-1186	MS39179-5	96906	ADAPTER, STRAIGHT, PIPE	EA 2
207	3	PAOZZ	4730-01-079-8821	CPR102321-1	19207	INSERT, TUBE FITTING	EA 4
207	4	MOOZZ		CPR104420-2-14	19207	HOSE MAKE FROM TUBING, P/N 3-4006	EA 1
207	5	MOOZZ		CPR104420-2-33	19207	HOSE MAKE FROM TUBING, P/N 3-4006	EA 1
207	6	PAOZZ	4730-00-943-8051	MS39182-2	96906	ELBOW, PIPE	EA 2
207	7	PAOZZ	4730-00-835-3003	MS51504-A6-6	96906	ELBOW, PIPE	EA 2
207	8	PAOZZ	4720-01-112-2327	12276944-5	19207	HOSE ASSEMBLY	EA 1
207	9	PAOZZ	4720-01-112-2326	12276944-1	19207	HOSE ASSEMBLY	EA 1
207	10	PAOZZ	4730-00-200-0257	444014	24617	REDUCER, PIPE	EA 2
207	11	PAOZZ	4730-00-277-5553	444040	24617	ELBOW, PIPE	EA 1
207	12	MOOZZ		CPR104420-5-37	19207	HOSE MAKE FROM TUBING, P/N 247607	EA 1
207	13	PAOZZ	3120-00-180-7031	CPR102321-2	19207	BUSHING, SLEEVE	EA 4
207	14	PAOZZ	4730-00-457-6295	444325	24617	REDUCER, PIPE	EA 1
207	15	PAOZZ	4730-01-123-8824	12-12	81343	ELBOW, PIPE	EA 1
207	16	MOOZZ		120202BA CPR104420-5-151	19207	HOSE MAKE FROM TUBING, P/N 247607 UOC: DAE, DAF, DAL, DAG, DAR, V06, V06, V18, V19, V20	EA 1
207	16	MOOZZ		CPR104420-5-140	19207	HOSE MAKE FROM TUBING, P/N 247607 UOC: DAG, DAH, V21, V22	EA 1
207	16	MOOZZ		CPR104420-5-200	19207	HOSE MAKE FROM TUBING, P/N 247607 UOC: DAC, DAD, DAJ, DAK, DAV, V16, V17, V24, V25, V39	EA 1
207	16	MOOZZ		CPR104420-5-144	19207	HOSE MAKE FROM TUBING, P/N 247607 UOC: DAA, DAB, DAW, DAX, V12, V13, V14, V15	EA 1
207	17	PAOZZ	4730-00-113-9498	144401	24617	TEE	EA 1
207	18	MOOZZ		CPR104420-3-132	19207	HOSE MAKE FROM TUBING, P/N C608 UOC: DAA, DAB, DAL, DAW, DAX, V12, V13, V14, V15, V18	EA 1
207	18	MOOZZ		CPR104420-3-124	19207	HOSE MAKE FROM TUBING, P/N C608 UOC: DAG, DAH, V21, V22	EA 1
207	18	MOOZZ		CPR104420-3-180	19207	HOSE MAKE FROM TUBING, P/N C608 UOC: DAC, DAD, DAJ, DAK, DAV, V16, V17, V24, V25, V39	EA 1
207	18	MOOZZ		CPR104420-3-120	19207	HOSE MAKE FROM TUBING, P/N C608 UOC: DAE, DAF, DAQ, DAR, V06, V07, V19, V20	EA 1
207	19	PAOZZ	4730-01-032-6038	CPR102321-4	19207	INSERT, TUBE FITTING	EA 2
207	20	PAOZZ	4730-00-595-2572	216310	06853	ELBOW, PIPE	EA 1
207	21	PAOZZ	4730-00-202-9035	MS39179-15	96906	ADAPTER, STRAIGHT, PIPE	EA 1
207	22	PAOZZ	4730-00-203-0028	1014M5	56442	ADAPTER, STRAIGHT, PIPE	EA 1
207	23	PAOZZ	4730-01-112-6561	11669082	19207	CROSS, PIPE	EA 1
207	24	PAOZZ	5310-00-814-0672	MS51943-36	96906	NUT, SELF-LOCKING	EA 1
207	25	PAOZZ	5305-00-269-2805	MS90726-62	96906	SCREW, CAP, HEXAGON	EA 1

END OF FIGURE

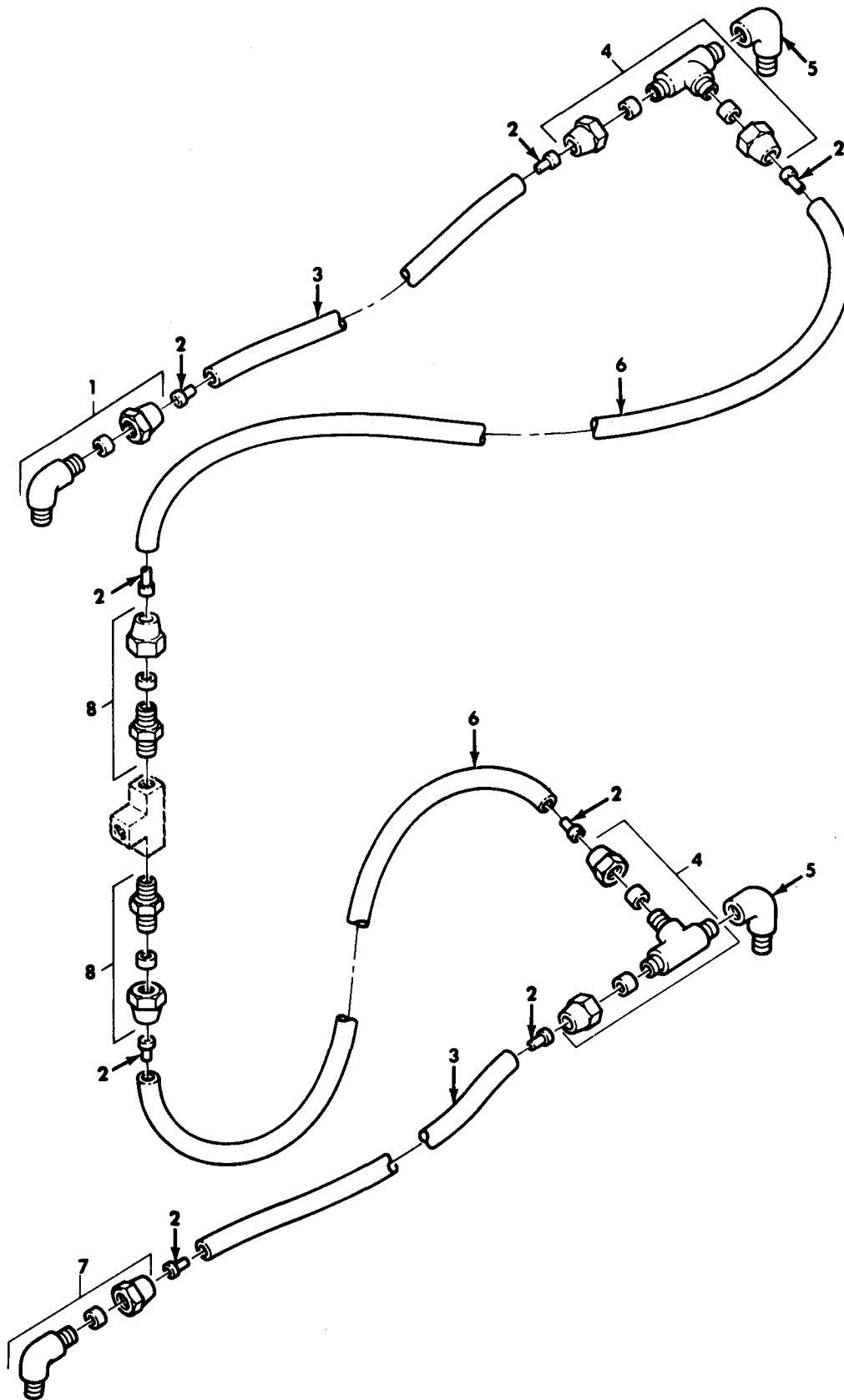

TA 467940

Figure 208. Secondary Vent Lines, Rear Axle Air Brake Chambers to Failsafe Brake Chamber.

(1) ILLUS. (a) FIG. NO.	(2) (b) ITEM NO.	(3) SMR CODE	(4) NATIONAL STOCK NUMBER	(5) PART NUMBER	(6) DESCRIPTION USABLE ON CODE	(7) U/M	(8) QTY INC IN UNIT
GROUP 1208 AIR BRAKE SYSTEM FIG.208 SECONDARY VENT LINES,REAR AXLE AIR BRAKE CHAMBERS TO FAILSAFE BRAKE CHAMBER							
208	1	PAOZZ	4730-00-541-7500	MS39185-2	96906 ELBOW	EA	1
208	2	PAOZZ	4730-01-079-8821	CPR102321-1	19207 INSERT,TUBE FITTING	EA	8
208	3	MOOZZ		CPR104420-2-17	19207 HOSE MAKE FROM TUBING,P/N 3-4006	EA	2
208	4	PAOZZ	4730-00-930-6354	MS39191-3	96906 TEE	EA	2
208	5	PAOZZ	4730-00-278-4822	7364214	19207 ELBOW	EA	2
208	6	MOOZZ		CPR104420-2-23	19207 HOSE MAKE FROM TUBING,P/N 3-4006	EA	2
208	7	PAOZZ	4730-00-289-0155	6-6 120202BA	81343 ELBOW	EA	1
208	8	PAOZZ	4730-00-270-4616	6-6 060102B	81343 ADAPTER,STRAIGHT,PIPE	EA	2

END OF FIGURE

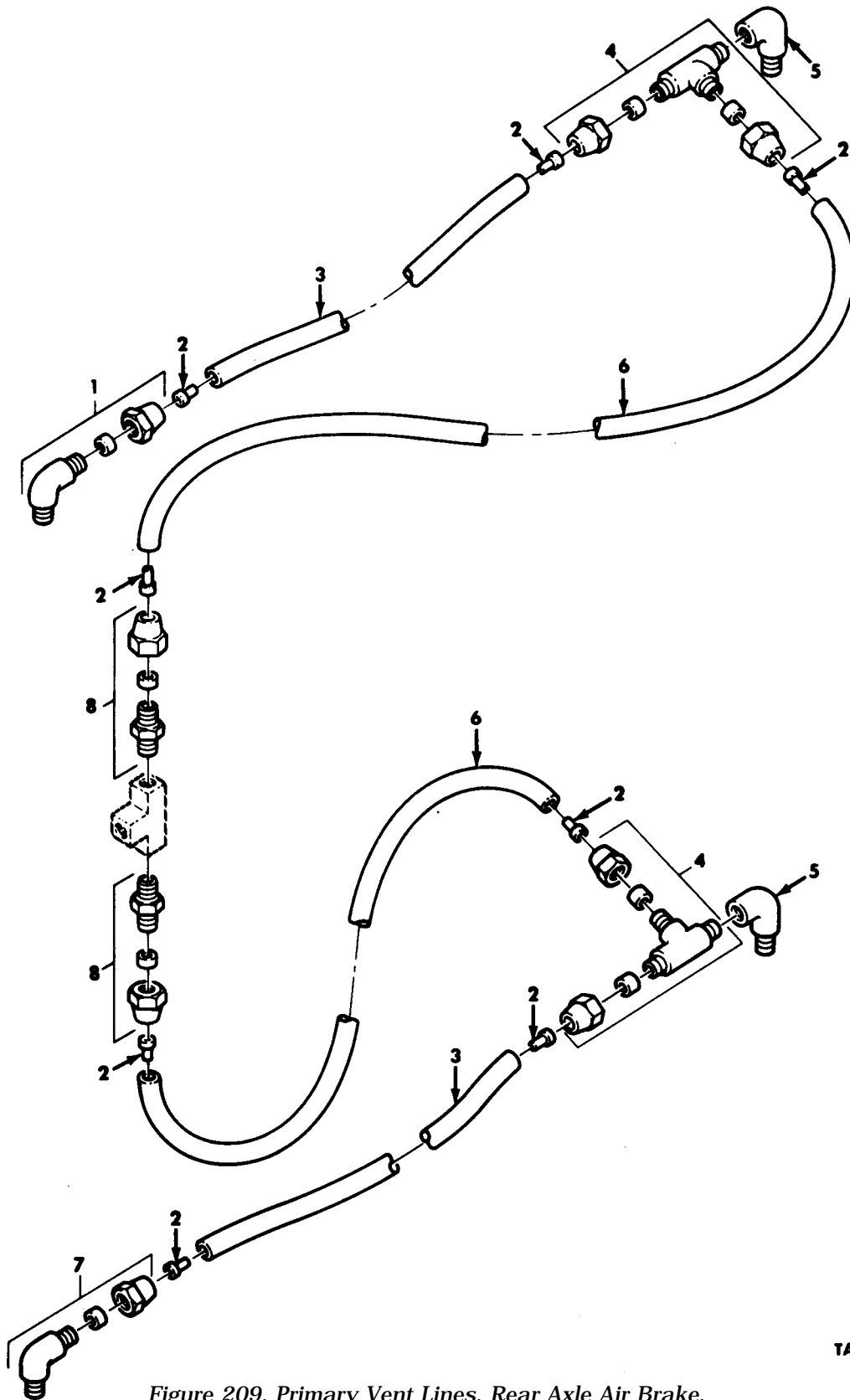

TA 467941

Figure 209. Primary Vent Lines, Rear Axle Air Brake.

(1) ILLUS. (a) FIG. NO.	(2) (b) ITEM NO.	(3) SMR CODE	(4) NATIONAL STOCK NUMBER	(5) PART NUMBER	(6) FSCM	(7) DESCRIPTION USABLE ON CODE	(8) QTY INC IN UNIT
GROUP 1208 AIR BRAKE SYSTEM							
FIG.209 PRIMARY VENT LINES,REAR AXLE							
AIR BRAKE							
209	1	PAOZZ	4730-00-541-7500	MS39185-2	96906	ELBOW	EA 1
209	2	PAOZZ	4730-01-079-8821	CPR102321-1	19207	INSERT,TUBE FITTING	EA 8
209	3	MOOZZ		CPR104420- 2-17	19207	HOSE MAKE FROM TUBING,P/N 3-4006	EA 2
209	4	PAOZZ	4730-00-930-6354	MS39191-3	96906	TEE	EA 2
209	5	PAOZZ	4730-00-278-4822	7364214	19207	ELBOW	EA 2
209	6	MOOZZ		CPR104420- 2-21	19207	HOSE MAKE FROM TUBING,P/N 3-4006	EA 2
209	7	PAOZZ	4730-00-289-0155	6-6 120202BA	81343	ELBOW	EA 1
209	8	PAOZZ	4730-00-270-4616	6-6 060102B	81343	ADAPTER,STRAIGHT,PIPE	EA 2

END OF FIGURE

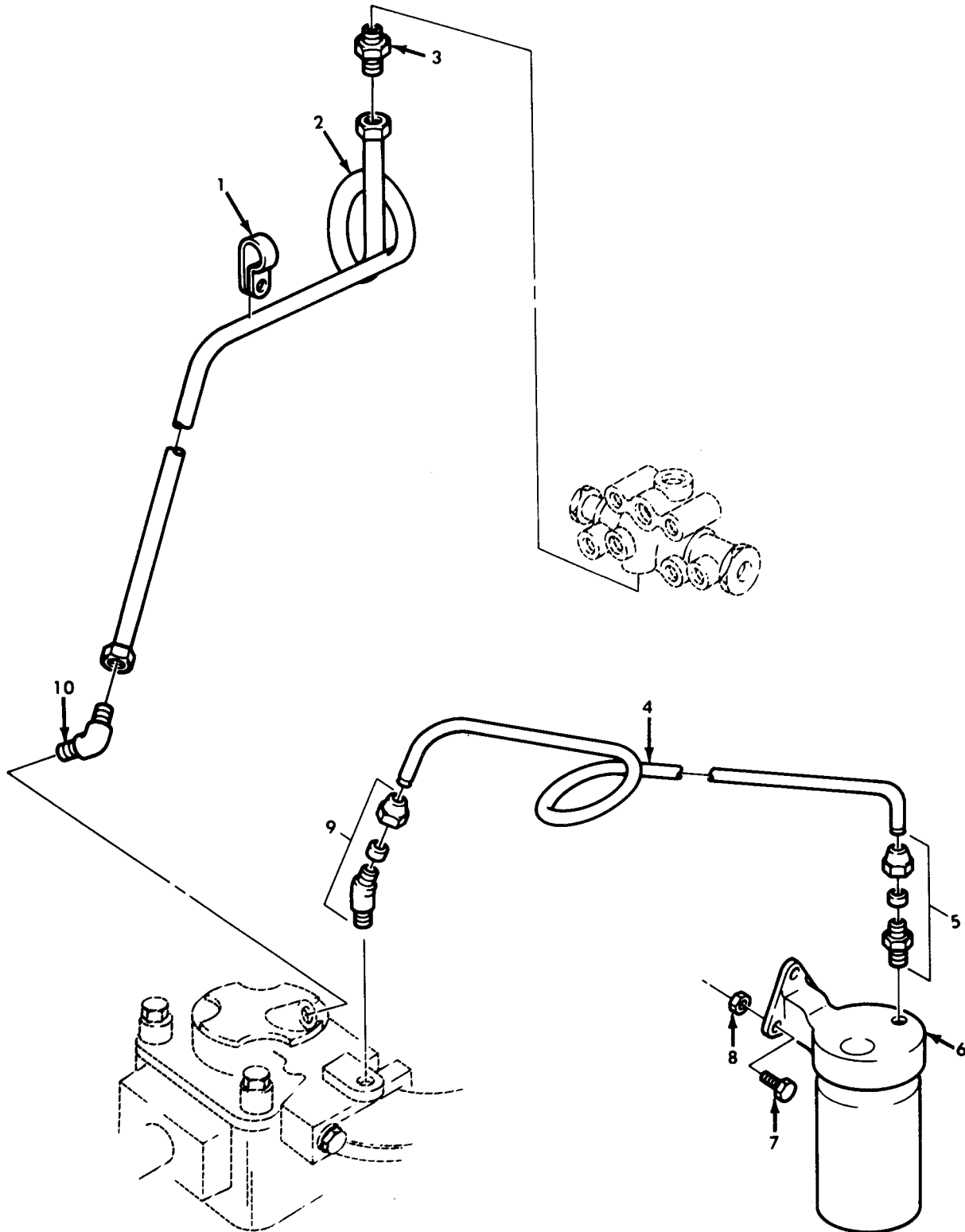

TA 467942

Figure 210. Alcohol Evaporator to Air Compressor to Air Governor Lines.

(1) ILLUS.	(2)	(3)	(4)	(5)	(6)	(7)	(8)
(a) FIG. NO.	(b) ITEM NO.	SMR CODE	NATIONAL STOCK NUMBER	PART NUMBER	FSCM	DESCRIPTION USABLE ON CODE	U/M INC IN UNIT
GROUP 1208 AIR BRAKE SYSTEM FIG.210 ALCOHOL EVAPORATOR TO AIR COMPRESSOR TO AIR GOVERNOR LINES							
210	1	PAOZZ	5340-00-050-907	MS21333-119	96906	CLAMP, LOOP	EA 1
210	2	PAOZZ	4710-01-120-8538	12256264	19207	TUBE ASSEMBLY, METAL	EA 1
210	3	PAOZZ	4730-00-289-0383	MS51500-A4	96906	ADAPTER, STRAIGHT, PIPE	EA 1
210	4	MOOZZ		8689206-34	19207	TUBE MAKE FROM TUBING, P/N 8689206	EA 1
210	5	PAOZZ	4730-00-277-8750	MS39179-1	96906	ADAPTER, STRAIGHT, PIPE	EA 1
210	6	PAOZZ	2530-00-859-7335	MS53067-1	96906	EVAPORATOR, ALCOHOL	EA 1
210	7	PAOZZ	5305-00-269-3239	MS90727-63	96906	SCREW, CAP, HEXAGON	EA 3
210	8	PAOZZ	5310-00-935-9022	MS51943-32	96906	NUT, SELF-LOCKING	EA 3
210	9	PAOZZ	4730-00-278-4651	MS51817-3	96906	ELBOW	EA 1
210	10	PAOZZ	4730-00-647-3207	MS51504A4	96906	ELBOW	EA 1

END OF FIGURE

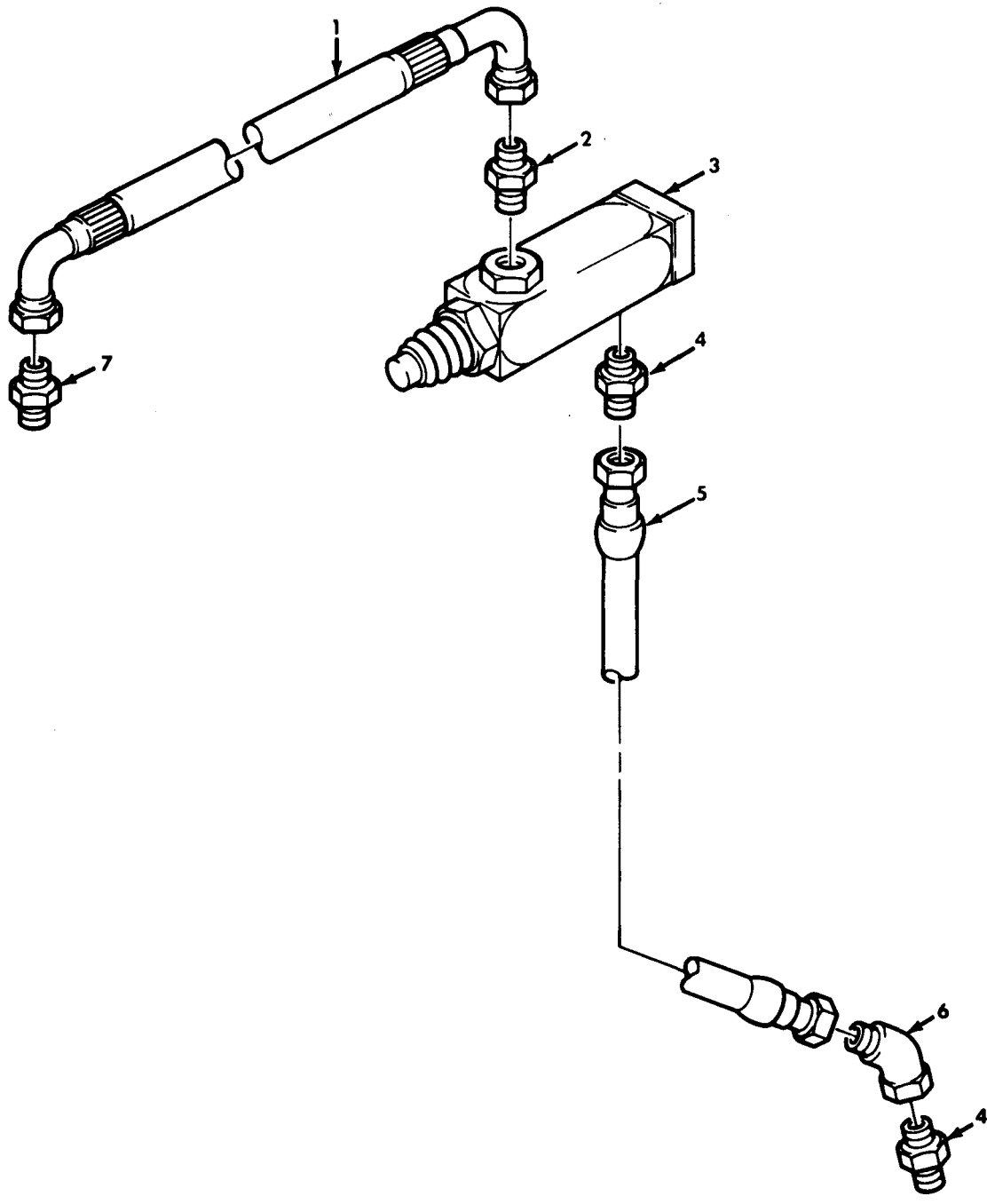

TA 467943

Figure 211. Clutch Fan Actuator and Related Air Lines.

(1) ILLUS.	(2) (a) FIG. NO.	(3) (b) ITEM NO.	(4) SMR CODE	(5) NATIONAL STOCK NUMBER	(6) PART NUMBER	(7) FSCM	(8) DESCRIPTION USABLE ON CODE	(9) U/M	(10) QTY INC IN UNIT
GROUP 1208 AIR BRAKE SYSTEM									
FIG. 211 CLUTCH FAN ACTUATOR AND RELATED									
AIR LINES									
211	1	PAOZZ	4720-01-134-3847	12277227	19207		HOSE ASSEMBLY	EA	1
211	2	PAOZZ	4730-00-803-5776	MS51500A6-2	96906		ADAPTER, STRAIGHT, PIPE	EA	1
211	3	PAOZZ	2530-01-149-1317	CAS190	96309		CLUTCH FAN ACTUATOR	EA	1
211	4	PAOZZ	4730-00-618-8497	2021-2-55	01276		ADAPTER, STRAIGHT, PIPE	EA	2
211	5	PAOZZ	4720-01-130-8086	12256281-3	19207		HOSE ASSEMBLY	EA	1
211	6	PAOZZ	4730-01-139-4231	MS51522-A5	96906		ELBOW	EA	1
211	7	PAOZZ	4730-00-809-9427	MS51500A8-8	96906		ADAPTER, STRAIGHT, PIPE	EA	1

END OF FIGURE

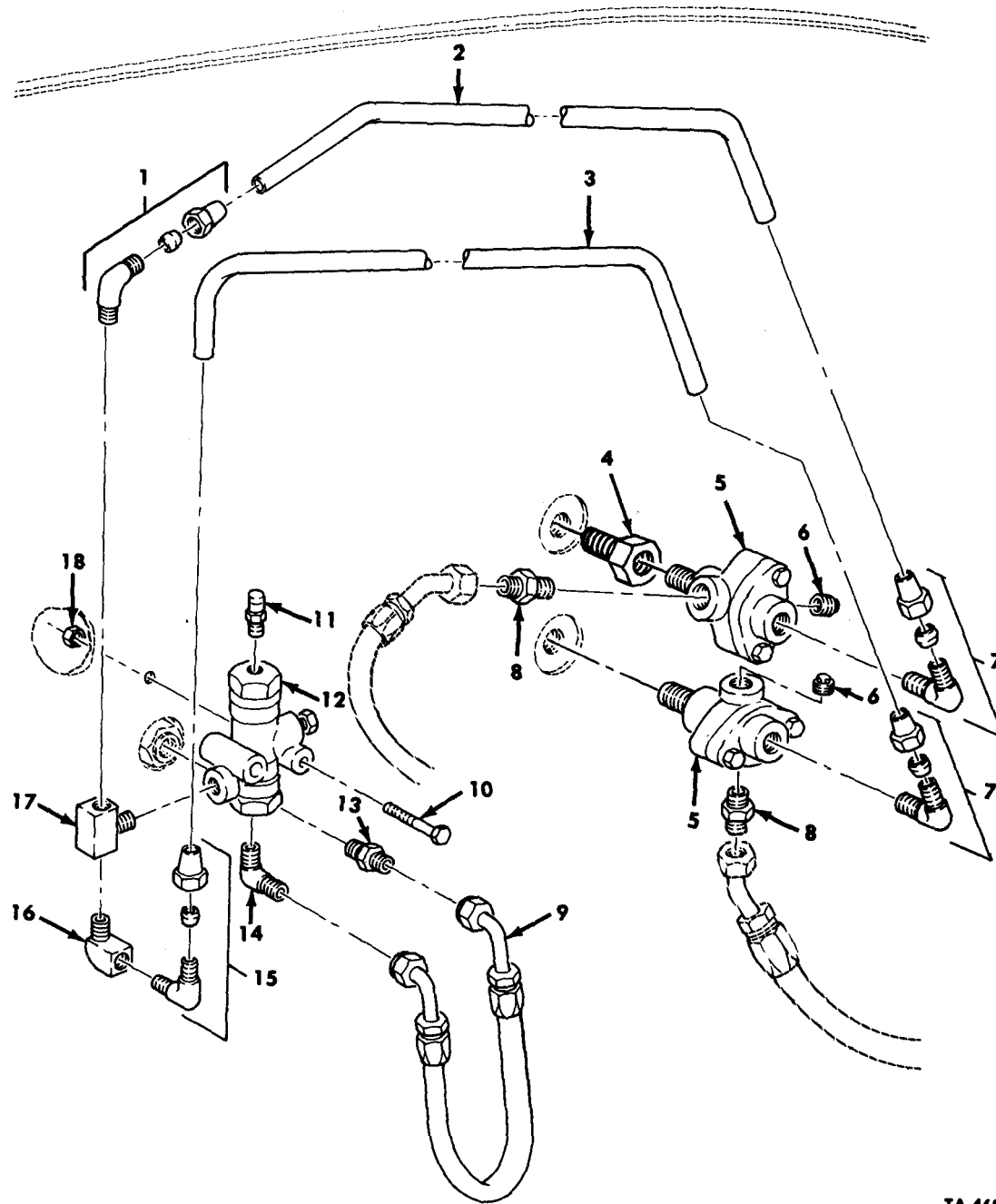

TA 468219

Figure 212. Pressure Regulator, Doublecheck Valves, and Air Lines.

(1) ILLUS. (a) FIG. NO.	(2) (b) ITEM NO.	(3) SMR CODE	(4) NATIONAL STOCK NUMBER	(5) PART NUMBER	(6) FSCM	(7) DESCRIPTION USABLE ON CODE	(8) QTY INC IN UNIT
GROUP 1208 AIR BRAKE SYSTEM FIG. 212 PRESSURE REGULATOR,DOUBLECHECK VALVES AND AIR LINES							
212	1	PAOZZ	4830-01-014-9045	MS39185-6	96906	ELBOW UOC:DAL,V18	EA 1
212	2	MOOZZ		12302864	19207	TUBE MAKE FROM TUBING,P/N 8689208 UOC:DAL,V18	EA 1
212	3	MOOZZ		12302865	19207	TUBE MAKE FROM TUBING,P/N 8689208 UOC:DAL,V18	EA 1
212	4	PAOZZ	4730-00-475-5168	444004	24617	ADAPTER,REDUCING UOC:DAL,V18	EA 1
212	5	PFOZZ	2530-00-981-8736	278599	06853	VALVE,DOUBLECHECK UOC:DAL,V18	EA 2
212	6	PAOZZ	4730-00-221-2138	MS20913-35	96906	PLUG,PIPE UOC:DAL,V18	EA 2
212	7	PAOZZ	4730-00-289-0155	MS39182-5	96906	ELBOW UOC:DAL,V18	EA 2
212	8	PAOZZ	4730-00-813-9611	MS51500-B8	96906	ADAPTER,STRAIGHT,PIPE UOC:DAL,V18	EA 2
212	9	PFOZZ		12302894	19207	HOSE,ASSEMBLY,BRAKE UOC:DAL,V18	EA 1
212	10	PAOZZ	5305-00-267-8980	MS90726-14	96906	SCREW,CAP,HEXAGON UOC:DAL,V18	EA 2
212	11	PFOZZ	4820-00-726-4719	5196397	19207	BREATHER,ASSEMBLY UOC:DAL,V18	EA 1
212	12	PFOZZ		103998	06853	VALVE,PRESSURE REGULATING UOC:DAL,V18	EA 1
212	13	PAOZZ	4730-00-088-8908	MS51500-B6	96906	ADAPTER,STRAIGHT,PIPE UOC:DAL,V18	1
212	14	PAOZZ	4730-00-359-3103	MS51504-B6	96906	ELBOW UOC:DAL,V18	EA 1
212	15	PAOZZ	4730-00-069-1187	MS39182-3	96906	ELBOW UOC:DAL,V18	EA 1
212	16	PAOZZ		444040	24617	ELBOW UOC:DAL,V18	EA 1
212	17	PAOZZ	4730-00-088-8666	444134	24617	TEE,PIPE UOC:DAL,V18	EA 1
212	18	PAOZZ	5310-00-935-9022	MS51943-32	96906	NUT,SELF-LOCKING UOC:DAL,V18	EA 2

END OF FIGURE

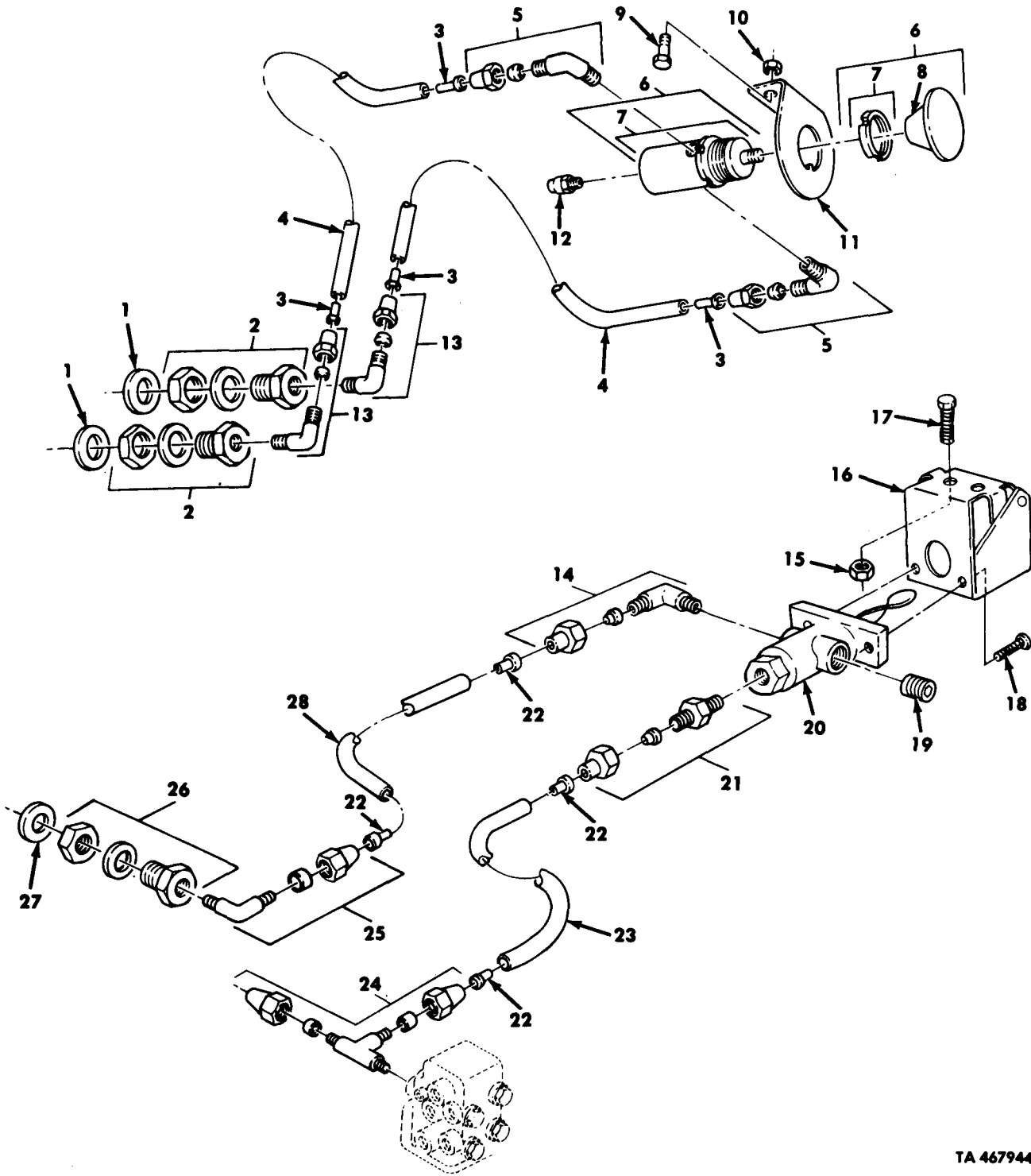

TA 467944

Figure 213. Brake Lock Valves and Air Lines.

(1) ILLUS. (a) FIG. NO.	(2) (b) ITEM NO.	(3) SMR CODE	(4) NATIONAL STOCK NUMBER	(5) PART NUMBER	(6) FSCM	(7) DESCRIPTION U/M	(8) QTY INC IN UNIT
GROUP 1208 AIR BRAKE SYSTEM FIG. 213 BRAKE LOCK VALVES AND AIR LINES							
213	1	PFOZZ	5310-00-278-8533	MS27183-23	96906	WASHER, FLAT UOC: DAL, V18	EA 2
213	2	PFOZZ	4730-00-278-6318	8328782	19207	COUPLING, ASSEMBLY UOC: DAL, V18	EA 2
213	3	PAOZZ	4730-00-079-8821	CPR102321-1	19207	INSERT, TUBING UOC: DAL, V18	EA 4
213	4	MOOZZ		CPR104420-35113	19207	HOSE MAKE FROM TUBING, P/N 3-4006 UOC: DAL, V18	EA 4
213	5	PAOZZ	4730-00-943-8051	MS39182-2	96906	ELBOW UOC: DAL, V18	EA 2
213	6	PFOOO		12302904	19207	VALVE ASSMEBLY, 3-WAY UOC: DAL, V18	EA 1
213	7	PFOZZ		12302904-2	19207	BODY AND JAM NUTS UOC: DAL, V18	EA 1
213	8	PFOZZ		12302904-1	19207	KNOB, VALVE ASSEMBLY UOC: DAL, V18	EA 1
213	9	PAOZZ	5305-00-068-0505	MS90726-5	96906	SCREW, CAP, HEXAGON UOC: DAL, V18	EA 2
213	10	PAOZZ	5310-00-935-9022	MS51943-32	96906	NUT, SELF-LOCKING UOC: DAL, V18	EA 2
213	11	PFOZZ		12302898	19207	BRACKET, VALVE MOUNT UOC: DAL, V18	EA 1
213	12	PFOZZ	4820-00-726-4719	5196397	19207	BREATHER, ASSEMBLY UOC: DAL, V18	EA 1
213	13	PAOZZ	4730-00-069-1187	MS39182-3	96906	ELBOW UOC: DAL, V18	EA 2
213	14	PAOZZ	4730-00-943-8051	MS39182-2	96906	ELBOW UOC: DAV, V39	EA 1
213	15	PAOZZ	5310-00-935-9022	MS51943-32	96906	NUT UOC: DAV, V39	EA 2
213	16	PFOZZ		12302896	19207	COVER, ASSEMBLY UOC: DAV, V39	EA 1
213	17	PAOZZ	5305-00-068-0505	MS90726-5	96906	SCREW, CAP, HEXAGON UOC: DAV, V39	EA 2
213	18	PAOZZ	5305-00-984-6208	MS35206-261	96906	SCREW, PAN HEAD UOC: DAV, V39	EA 2
213	19	PAOZZ	4730-01-030-4950	MS49005-2C	96906	PLUG UOC: DAV, V39	EA 1
213	20	PAOZZ	2520-00-832-8077	10924753	19207	VALVE, CONTROL UOC: DAV, V39	EA 1
213	21	PAOZZ	4730-00-142-3075	MS39179-4	96906	ADAPTER UOC: DAV, V39	EA 1
213	22	PAOZZ	4730-00-079-8821	CPR102321-1	19207	INSERT, TUBING UOC: DAV, V39	EA 4
213	23	MOOZZ		CPR104420-35109	19207	HOSE MAKE FROM TUBING, P/N 3-4006 UOC: DAV, V39	EA 1
213	24	PAOZZ	4730-00-813-7811	MS39191-2	96906	TEE UOC: DAV, V39	EA 1
213	25	PAOZZ	4730-00-069-1187	MS39182-3	96906	ELBOW UOC: DAV, V39	EA 1

(1) ILLUS. (a) FIG. NO.	(2) (b) ITEM NO.	(3) SMR CODE NATIONAL STOCK NUMBER	(4) PART NUMBER	(5) FSCM	(6) DESCRIPTION USABLE ON CODE	(7) U/M	(8) QTY INC IN UNIT
213	26	PFOZZ	4730-00-278-6318	8328782	19207	COUPLING, ASSEMBLY UOC: DAV, V39	EA 2
213	27	PAOZZ	5310-00-809-8533	MS27183-23	96906	WASHER, FLAT UOC: DAV, V39	EA 1
213	28	MOOZZ		CPR104420- 2-9	19207	HOSE MAKE FROM TUBING, P/N 3-4006 UOC: DAV, V39	EA 1

END OF FIGURE

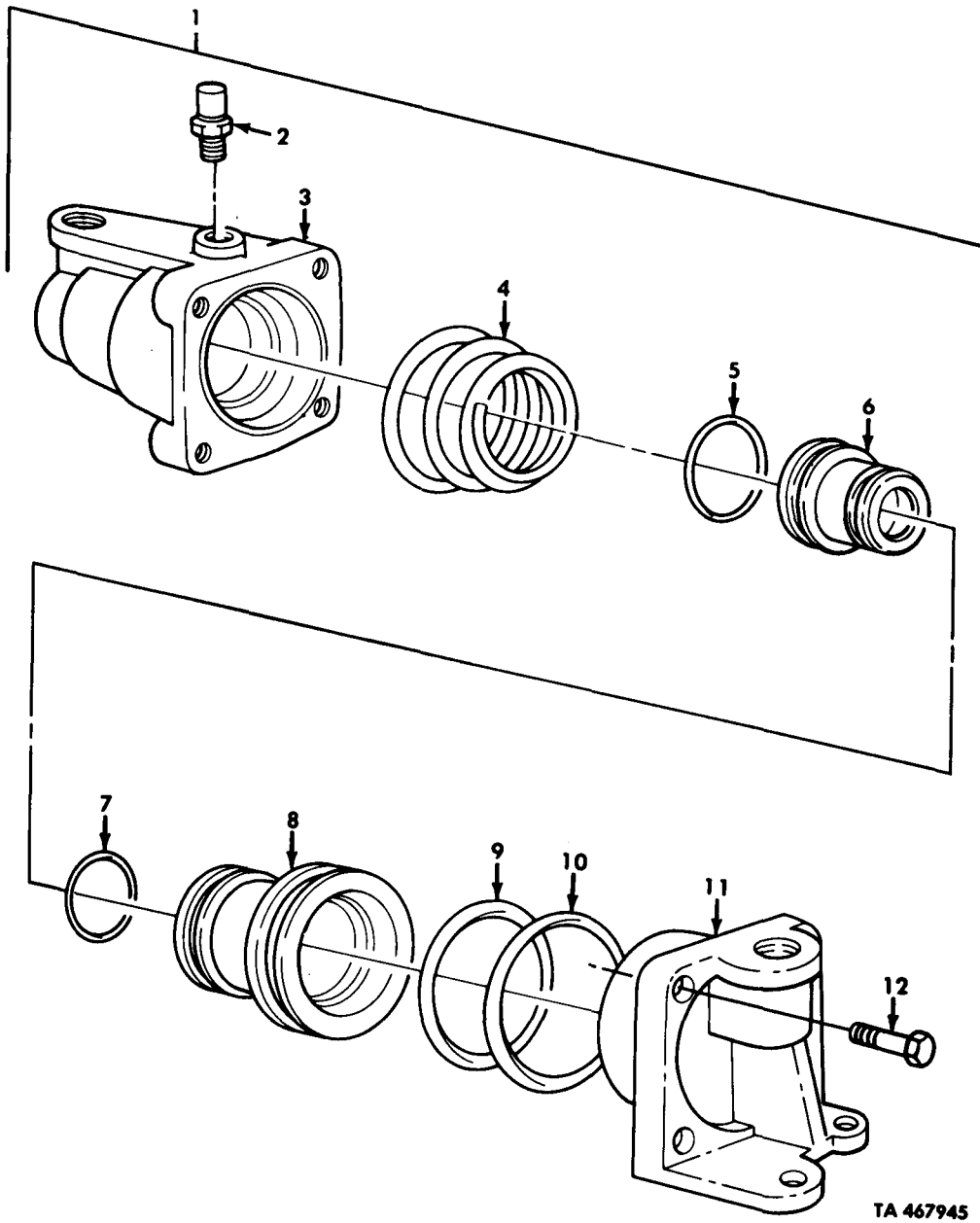

TA 467945

Figure 214. Front Air Brake Chamber Valve Assembly.

(1) ILLUS.	(2)	(3)	(4)	(5)	(6)	(7)	(8)
(a) FIG. NO.	(b) ITEM NO.	SMR CODE	NATIONAL STOCK NUMBER	PART NUMBER	FSCM	DESCRIPTION USABLE ON CODE	U/M INC IN UNIT
GROUP 1208 AIR BRAKE SYSTEM							
FIG. 214 FRONT AIR BRAKE CHAMBER VALVE ASSEMBLY							
214	1	PAOFF	2530-01-128-5552	289849	06853	VALVE,AIR BRAKE	EA 1
214	2	PAOZZ	4820-00-726-4719	5196397	57733	VALVE,AIR PRESSURE	EA 1
214	3	XAFZZ		293046	06853	VALVE BODY	EA 1
214	4	PAFZZ	5360-01-097-7779	291534	06853	SPRING,HELICAL	EA 1
214	5	PAFZZ	5330-00-470-7960	239743	06853	PACKING	EA 1
214	6	PAFFF	2530-01-134-3861	289143	06853	PISTON,BRAKE VALVE	EA 1
214	7	PAFZZ	5330-00-167-8209	239898	06853	PACKING	EA 1
214	8	PAFZZ	2530-01-134-8877	290371	06853	PISTON,BRAKE,UPPER	EA 1
214	9	PAFZZ	5330-00-811-0696	240212	06853	PACKING	EA 1
214	10	PAFZZ	5330-01-135-3477	291865	06853	PACKING	EA 1
214	11	XAFZZ		292495	06853	VALVE COVER	EA 1
214	12	PAFZZ	5305-01-136-1739	291924	06853	SCREW,ASSEMBLED	EA 1

END OF FIGURE

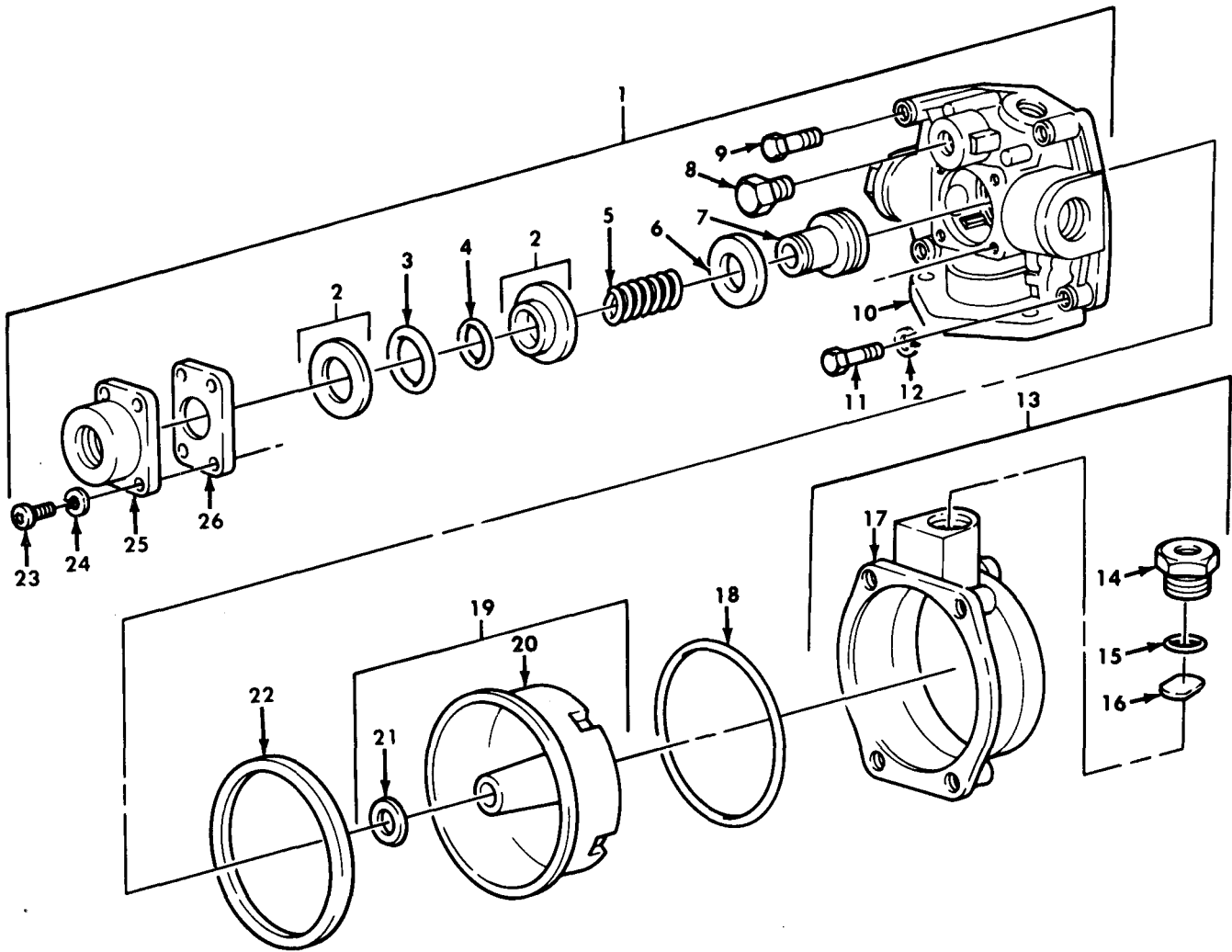

TA 156596

Figure 215. Rear Air Brake Relay Valve Assembly.

(1) ILLUS. (a) FIG. NO.	(2) (b) ITEM NO.	(3) SMR CODE	(4) NATIONAL STOCK NUMBER	(5) PART NUMBER	(6) FSCM	(7) DESCRIPTION USABLE ON CODE	(8) QTY INC IN UNIT
GROUP 1208 AIR BRAKE SYSTEM FIG. 215 REAR BRAKE RELAY VALVE ASSEMBLY							
215	1	PAOFF	4820-01-107-9695	11669105	19207	VALVE,RELIEF,PRESSURE	EA 2
215	2	PAFZZ		249312	06853	RETAINER	EA 1
215	3	PAFZZ	5330-00-453-6299	242775	06853	PACKING	EA 1
215	4	PAFZZ	5330-00-311-9234	234045	06853	PACKING	EA 1
215	5	PAFZZ	5360-01-083-9766	244437	06853	SPRING,HELICAL	EA 1
215	6	PAFZZ	2530-01-083-6420	244435	06853	SEAT,HELICAL	EA 1
215	7	PAFZZ	2530-01-132-9011	248535	06853	VALVE,INLET AND EXHAUST	EA 1
215	8	PAFZZ	4730-00-012-7951	230111	06853	PLUG,PIPE	EA 1
215	9	PAFZZ	5306-00-226-4833	MS90728-40	96906	BOLT,MACHINE	EA 2
215	10	XAFZZ		290401	06853	BODY	EA 1
215	11	PAFZZ	5306-01-108-8371	249361	06853	BOLT,ASSEMBLED	EA 2
215	12	PAFZZ	5310-00-959-4679	MS35340-45	96906	WASHER,LOCK	EA 4
215	13	PBFFF	2530-01-134-1334	285152	06853	COVER,BRAKE	EA 1
215	14	PAFZZ	5365-01-137-7242	249317	06853	BUSHING,MACHINE	EA 1
215	15	PAFZZ	5330-00-225-0707	239658	06853	PACKING	EA 1
215	16	PAFZZ	4820-01-134-2193	290714	06853	DIAPHRAGM,VALVE	EA 1
215	17	XAFZZ		249315	06853	COVER	EA 1
215	18	PAFZZ	5330-00-494-2497	243973	06853	PACKING	EA 1
215	19	PAFFF	2530-01-134-3862	285153	06853	RELAY,PISTON ASSEMBLY	EA 1
215	20	XAFZZ		249319	06853	RELAY,PITON	EA 1
215	21	PAFZZ	2815-01-140-2432	249318	06853	SEAT,VALVE	EA 1
215	22	PAFZZ	5330-00-494-2634	245290	06853	GASKET	EA 1
215	23	PAFZZ		290217	06853	SCREW,CAP,SOCKET	EA 4
215	24	PAFZZ	5310-00-119-4864	230412	06853	WASHER,LOCK	EA 4
215	25	PAFZZ	2530-01-134-1335	292231	06853	COVER,BRAKE VALE	EA 1
215	26	PAFZZ	5330-01-135-3480	292234	06853	GASKET	EA 1

END OF FIGURE

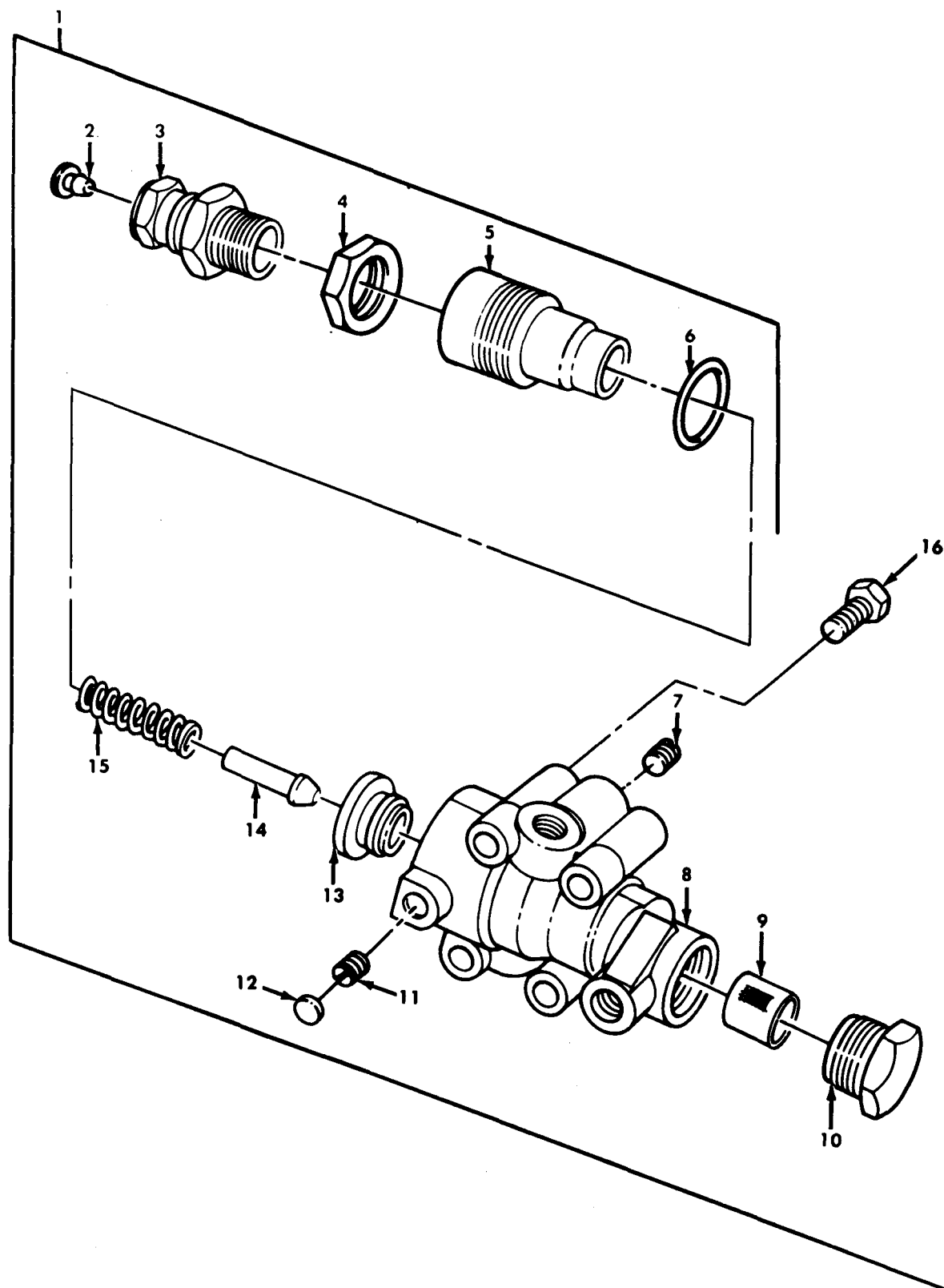
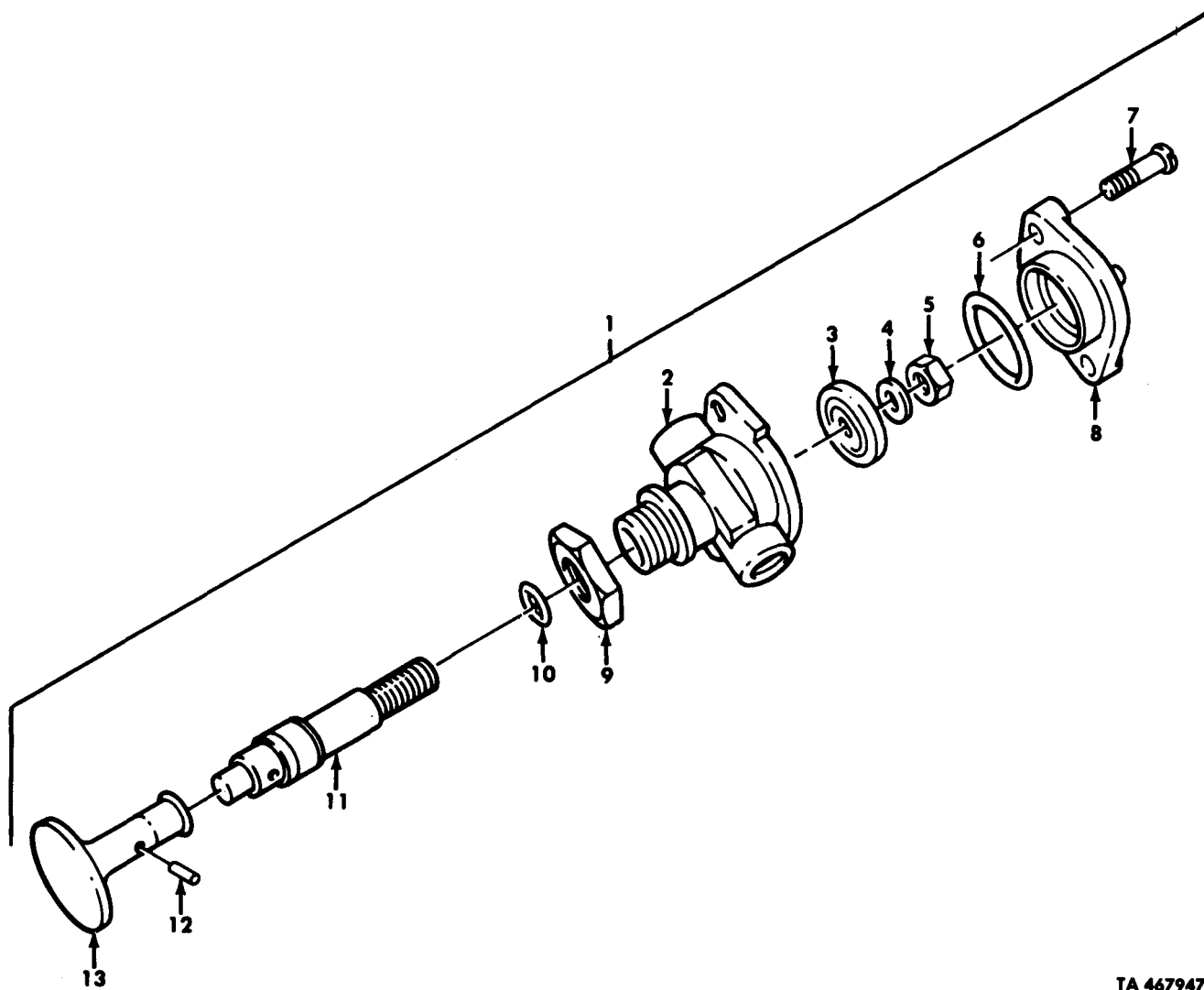

Figure 216. Air Brake Governor Assembly and Mounting Hardware.

TA 467946

(1) ILLUS.	(2) (a) FIG. NO.	(3) (b) ITEM NO.	(4) SMR CODE	(5) NATIONAL STOCK NUMBER	(6) PART NUMBER	(7) FSCM	(8) DESCRIPTION USABLE ON CODE	(9) U/M	(10) QTY INC IN UNIT
GROUP 1208 AIR BRAKE SYSTEM									
FIG. 216 AIR BRAKE GOVERNOR ASSEMBLY AND MOUNTING HARDWARE									
216	1	PAOFF	2530-00-854-4457	N-20856-D	40342	40342	GOVERNOR ASSEMBLY	EA	1
216	2	PAFZZ	4820-01-134-3788	100880	40342	40342	VALVE,CHECK	EA	1
216	3	PAFZZ	2530-01-134-0902	N-13807-C	43042	43042	ADAPTER,BRAKE GOVERNOR	EA	1
216	4	PAFZZ	5310-00-199-6581	2-X-39	40342	40342	NUT,PLAIN,HEXAGON	EA	1
216	5	PAFZZ	2530-01-134-3667	N-13556-E	40342	40342	HOUSING,AIR BRAKE	EA	1
216	6	KFFZZ		N-11728-BY	40342	40342	PACKING PART OF KIT P/N RN-32-G	EA	1
216	7	PAFZZ	5365-01-138-7102	7-X-106	40342	40342	PLUG,MACHINE	EA	3
216	8	XAFZZ		200743-A	40342	40342	BODY	EA	1
216	9	KFFZZ		601068	40342	40342	FILTER,GOVERNOR PART OF KIT P/N RN-32-G	EA	1
216	10	PAFZZ	5365-01-135-2077	N-14370	40342	40342	PLUG,MACHINE	EA	1
216	11	PAFZZ	5305-01-135-5447	3-X-285	40342	40342	SETSCREW	EA	1
216	12	PAFZZ	5340-01-136-1665	8-X-19	40342	40342	PLUG,EXPANSION	EA	1
216	13	KFFZZ		101374	40342	40342	VALVE ASSEMBLY PART OF KIT P/N RN-32-G	EA	1
216	14	PAFZZ	2530-01-134-0903	N-13808	40342	40342	GUIDE,SPRING,GOVERNOR	EA	1
216	15	KFFZZ		N-13484-C	40342	40342	SPRING PART OF KIT P/N RN-32-G	EA	1
216	16	PAFZZ	5305-00-696-5291	455172	21450	21450	SCREW,ASSEMBLED	EA	2

END OF FIGURE



TA 467947

Figure 217. Spring Brake Release Control Valve Assembly.

(1) ILLUS.	(2)	(3)	(4)	(5)	(6)	(7)	(8)
(a) FIG. NO.	(b) ITEM NO.	SMR CODE	NATIONAL STOCK NUMBER	PART NUMBER	FSCM	DESCRIPTION USABLE ON CODE	U/M INC IN UNIT
GROUP 1208 AIR BRAKE SYSTEM							
FIG.217 SPRING BRAKE RELEASE CONTROL							
VALVE ASSEMBLY							
217	1	PAOFF	4820-01-114-7539	11669472	19207	VALVE	EA 1
217	2	XAFZZ		291021	06853	BODY,STEM	EA 1
217	3	PAFZZ	4820-00-484-3539	240277	06853	DISK,VALVE	EA 1
217	4	PAFZZ	5310-00-167-0835	202682	06853	WASHER,FLAT	EA 1
217	5	PAFZZ	5310-01-160-9611	294831	06853	NUT,SELF-LOCKING	EA 1
217	6	PAFZZ	5330-00-484-1816	240480	06853	SEAL	EA 1
217	7	PAFZZ	5305-01-069-8462	291792	06853	SCREW,MACHINE	EA 2
217	8	XAFZZ		240223	06853	END CAP	EA 1
217	9	PAOZZ	5310-01-160-9610	291043	06853	NUT,PLAIN,HEXAGON	EA 1
217	10	PAFZZ	5330-01-160-9853	291053	06853	O-RING	EA 1
217	11	XAFZZ		294829	06853	STEM	EA 1
217	12	PAOZZ	5315-01-160-9818	291111	0653	PIN	EA 1
217	13	PAOZZ		294906	06853	KNOB	EA 1

END OF FIGURE

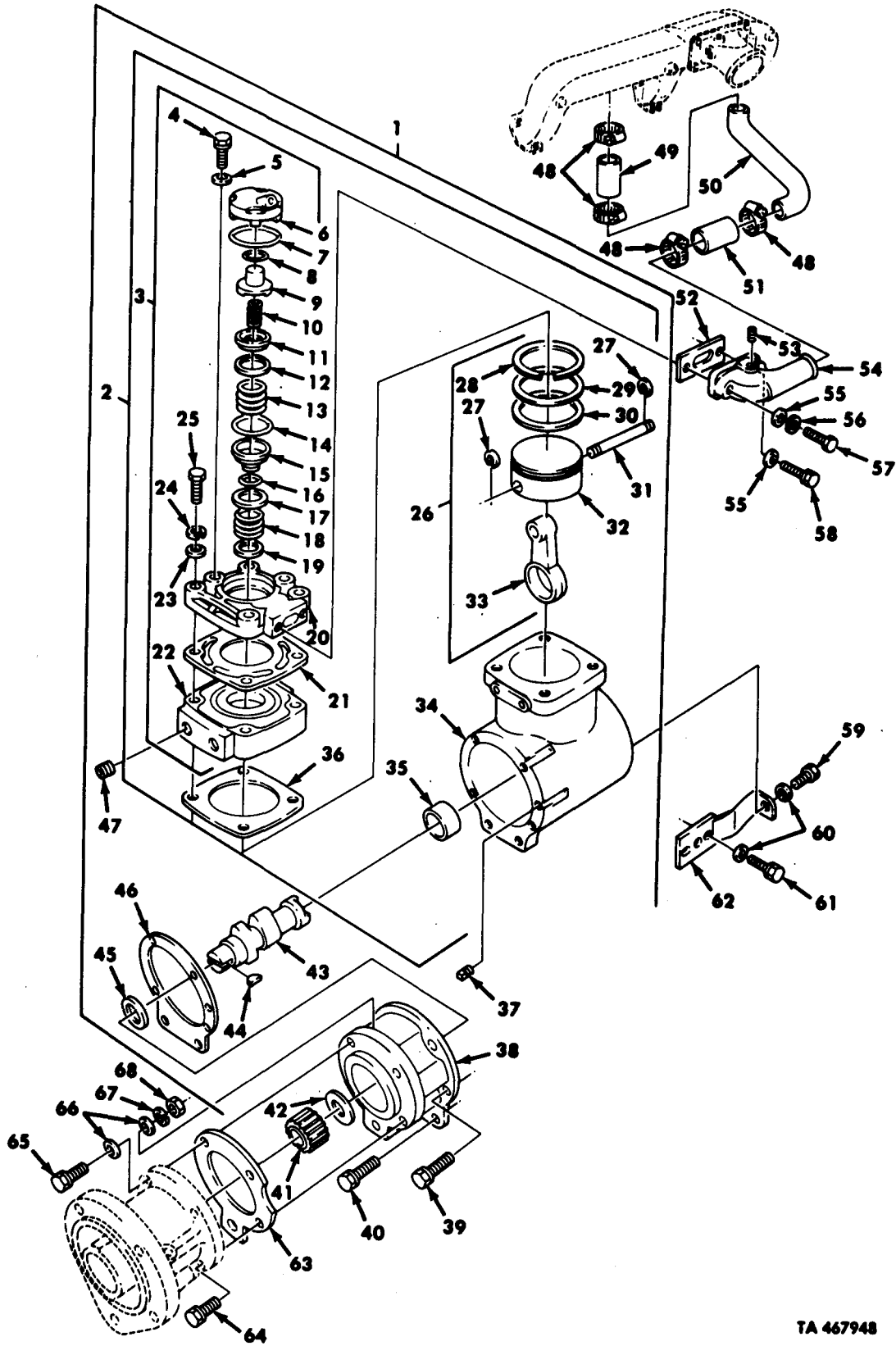

TA 467948

Figure 218. Air Compressor Assembly.

(1) ILLUS.	(2)	(3)	(4)	(5)	(6)	(7)	(8)
(a) FIG. NO.	(b) ITEM NO.	SMR CODE	NATIONAL STOCK NUMBER	PART NUMBER	FSCM	DESCRIPTION USABLE ON CODE	U/M INC IN UNIT
GROUP 1209 AIR COMPRESSOR ASSEMBLY FIG. 218 AIR COMPRESSOR ASSEMBLY							
218	1	PAFFF	2990-01-080-0533	3018527	15434	COMPRESSOR,AIR	EA 1
218	2	PAFFF	2530-01-183-0651	3018491	15434	CRANKCASE,COMPRESSOR	EA 1
218	3	PAFFF	2530-00-603-1506	3029803	15434	HEAD ASSEMBLY	EA 1
218	4	PAFZZ	5305-01-144-6233	3021470	15434	SCREW,CAP,HEXAGON	EA 2
218	5	PAFZZ	5310-00-186-7403	109557	15434	WASHER,FLAT	EA 2
218	6	PAFZZ	2530-01-142-7939	153966	15434	BODY,UNLOADER VALVE	EA 1
218	7	PAFZZ	5330-00-441-0145	128086	15464	PACKING PART OF KIT P/N 3011472	EA 1
218	8	PAFZZ	5330-00-941-3762	127936	15434	PACKING PART OF KIT P/N 3011472	EA 1
218	9	PAFZZ	4310-01-084-7148	191037	15434	CAP,UNLOADER	EA 1
218	10	PAFZZ	5360-01-086-3480	3023101	15434	SPRING,HELICAL	EA 1
218	11	PAFZZ	3805-00-955-5320	144948	15434	VALVE INTAKE COMPRESSOR	EA 1
218	12	PAFZZ	4820-00-909-4175	145028	15434	SEAT,VALVE	EA 1
218	13	PAFZZ	5360-00-129-9415	190334	15434	SPRING,HELICAL	EA 1
218	14	PAFZZ	5330-01-060-9061	211315	15434	PACKING PART OF KIT P/N 3011472	EA 1
218	15	PAFZZ	4820-00-909-4174	3043947	15434	SEAT,VALVE PART OF KIT P/N 3801607	EA 1
218	16	PAFZZ	5330-00-905-2679	128085	15434	PACKING PART OF KIT P/N 3011472	EA 1
218	17	PAFZZ	4820-00-445-0610	127940	15434	DISK,VALVE	EA 1
218	18	PAFZZ	5360-00-895-3216	128080	15434	SPRING,HELICAL	EA 1
218	19	PAFZZ	5365-00-369-4729	183429	15434	SHIM	EA 1
218	20	PFZZ	4310-01-146-5921	153964	15434	COVER,AIR COMPRESSOR	EA 1
218	21	PAFZZ	5330-00-131-7072	3047159	15434	GASKET PART OF KIT P/N 3011472	EA 1
218	22	XAFZZ		3044389	15434	CYLINDER HEAD PART OF KIT P/N 3801607	EA 1
218	23	PAFZZ	5310-00-562-6558	S626	15434	WASHER,FLAT	EA 4
218	24	PAFZZ	5310-00-407-9566	7410218	19207	WASHER,LOCK	EA 4
218	25	PAFZZ	5305-00-225-8507	MS90725-43	96906	BOLT,MACHINE	EA 4
218	26	PAFZZ	2815-00-603-1510	BM-77410	15434	PISTON ASSEMBLY	EA 1
218	27	PAFZZ	5365-00-922-9101	119859	15434	RING,RETAINING	EA 2
218	28	KFFZZ		650330	15434	RING,PISTON PART OF KIT P/N AR-73350	EA 1
218	29	KFFZZ		187350	15434	RING,COMPRESSION PART OF KIT P/N AR-73350	EA 1
218	30	KFFZZ		180810	15434	RING,PISTON PART OF KIT P/N AR-73350	EA 1
218	31	PAFZZ	2530-00-903-7174	119810	15434	PIN,PISTON	EA 1
218	32	PAFZZ	4310-01-079-6938	3045670	15434	PISTON,COMPRESSOR PART OF KIT P/N 3801607	EA 1
218	33	PAFZZ	4310-00-369-7846	3018151	15434	CONNECTING ROD,PISTON	EA 1
218	34	PAFZZ	4310-01-079-3319	176025	15434	CRANKCASE,COMPRESSOR	EA 1
218	35	PAFZZ	3120-01-016-4883	147610	15434	BEARING,SLEEVE	EA 1
218	36	PAFZZ	5330-00-852-7347	154018	15434	GASKET PART OF KIT P/N 3011472	EA 1
218	37	PAFZZ	5365-00-404-2934	S965E	15434	PLUG,MACHINE,THREADED	EA 1
218	38	PAFZZ	2530-01-130-2339	3005152	15434	SUPPORT,COMPRESSOR	EA 1
218	38	PAFZZ	2530-01-130-2339	3005152	15434	SUPPORT,COMPRESSOR	EA 1
218	39	PAFZZ	5305-01-145-8359	3019573	15434	SCREW,ASSEMBLED	EA 1
218	40	PAFZZ	5305-01-088-6019	3010596	15434	SCREW,ASSEMBLED	EA 2
218	41	PAFZZ	3040-01-085-2732	3000174	15434	COUPLING,HALF,SHAFT	EA 1
218	42	PAFZZ	3120-01-129-7659	211662	15434	BEARING WASHER,THRUST	EA 1
218	43	PAFZZ	4310-01-079-3383	AR10922	15434	CRANKSHAFT	EA 1

(1) ILLUS.	(2)	(3)	(4)	(5)	(6)	(7)	(8)	
(a) FIG. NO.	(b) ITEM NO.	SMR CODE	NATIONAL STOCK NUMBER	PART NUMBER	FSCM	DESCRIPTION USABLE ON CODE	U/M	QTY INC IN UNIT
218	44	PAFZZ	5315-00-886-1432	S-315	15434	KEY, WOODRUFF	EA	1
218	45	PAFZZ	3120-00-129-9200	188040	15434	BEARING, WASHER, THRUST STANDARD	EA	1
218	45	PAFZZ	3120-01-129-9210	188044	15434	BEARING, WASHER, THRUST .002 OVERSIZE	EA	1
218	45	PAFZZ	3120-00-129-9206	188042	15434	BEARING, WASHER, THRUST .004 OVERSIZE	EA	1
218	46	PAFZZ	5330-00-129-9389	176027	15434	GASKET PART OF KIT P/N 3011472	EA	1
218	47	PAFZZ	4730-01-147-2223	3008468	15434	PLUG, PIPE	EA	1
218	48	PAOZZ	4730-00-555-8263	A11	70403	CLAMP, HOSE	EA	4
218	49	PAOZZ	4720-01-135-6694	200517	15434	HOSE, NONMETALLIC	EA	1
218	50	PAOZZ	4710-01-133-1538	204904	15434	TUBE, BENT, METALLIC	EA	1
218	51	PAOZZ	4720-00-918-9634	61554	15434	HOSE, PREFORMED	EA	1
218	52	PAOZZ	5330-01-181-0630	3201386	15434	GASKET PART OF KIT P/N 3011472	EA	1
218	53	PAOZZ	4730-00-011-3175	70295	15434	PLUG, PIPE	EA	1
218	54	PAOZZ	4730-01-085-4156	196282	15434	CONNECTOR, AIR INLET	EA	1
218	55	PAOZZ	5310-00-562-6558	S626	15434	WASHER, FLAT	EA	2
218	56	PAOZZ	5310-00-407-9566	MS35338-45	96906	WASHER, LOCK	EA	1
218	57	PAOZZ	5306-00-226-4831	MS90728-38	96906	BOLT, MACHINE	EA	1
218	58	PAOZZ	5305-01-129-4214	3022590	15434	SCREW, CAPTIVE	EA	1
218	59	PAFZZ	5306-01-119-4271	3000173	15434	BOLT, INTERNAL	EA	1
218	60	PAFZZ	5310-00-486-2505	108330	15434	WASHER, FLAT	EA	3
218	61	PAFZZ	5305-01-176-8018	3010592	15434	CREW, ASSEMBLED	EA	2
218	62	PAFZZ	5340-01-177-7580	202356	15434	BRACKET, ANGLE	EA	1
218	63	PAFZZ	5330-01-181-0631	320-1850	15434	GASKET	EA	1
218	64	PAFZZ	5305-01-028-8869	S155	15434	SCREW, CAP, HEXAGON	EA	3
218	65	PAFZZ	5305-00-010-0149	S140	15434	SCREW, CAP, HEXAGON	EA	2
218	66	PAFZZ	5310-01-112-4307	69324	15434	WASHER, FLAT	EA	4
218	67	PAFZZ	5310-00-209-0965	MS35338-47	96906	WASHER, LOCK	EA	2
218	68	PAFZZ	5310-00-650-0187	S217	15434	NUT, PLAIN, HEXAGON	EA	2

END OF FIGURE

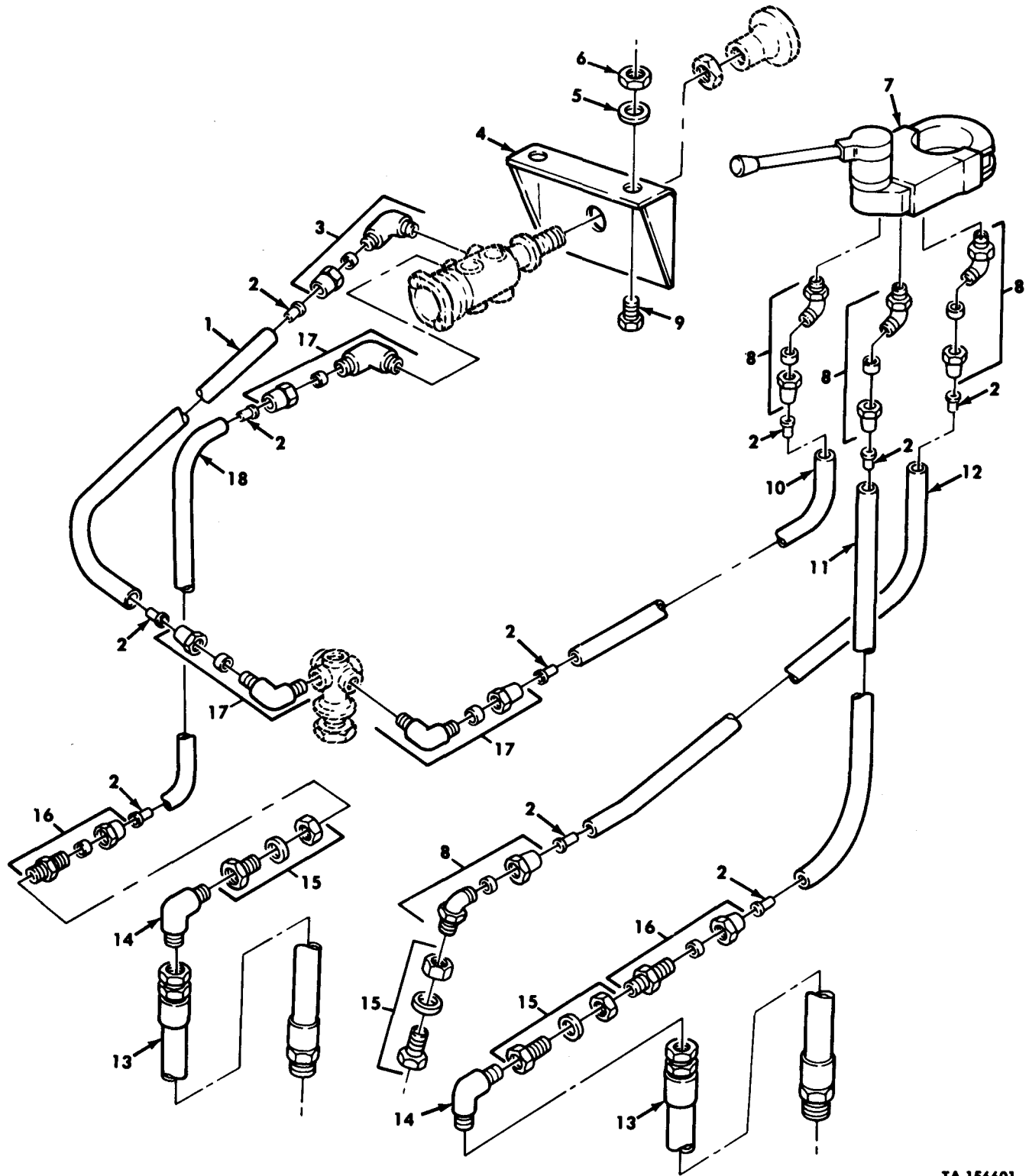

TA 156601

Figure 219. Trailer Brake Control Valve, Hand Valve, and Related Lines

(1) ILLUS. (a) FIG. NO.	(2) (b) ITEM NO.	(3) SMR CODE	(4) NATIONAL STOCK NUMBER	(5) PART NUMBER	(6) FSCM DESCRIPTION USABLE ON CODE	(7) U/M	(8) QTY INC IN UNIT
GROUP 1211 TRAILER BRAKE CONNECTIONS AND CONTROLS FIG. 219 TRAILER BRAKE CONTROL VALVE, HAND VALVE, AND RELATED LINES							
219	1	MOOZZ		CPR104420-2-26	19207 HOSE MAKE FROM TUBING, P/N 3-4006 UOC:DAG,DAH,V21,V22	EA	1
219	2	PAOZZ	4730-01-079-8821	CPR102321-1	19207 INSERT,TUBE FITTING UOC:DAG,DAH,V21,V22	EA	10
219	3	PAOZZ	4730-00-287-1604	6-2 120202BA	81343 ELBOW,PIPE UOC:DAG,DAH,V21,V22	EA	1
219	4	PFOZZ	5340-01-107-9693	12255848	19207 BRACKET UOC:DAG,DAH,V21,V22	EA	1
219	5	PAOZZ	5310-00-637-9541	MS35338-46	96906 WASHER,LOCK UOC:DAG,DAH,V21,V22	EA	2
219	6	PAOZZ	5310-00-058-1626	MS35650-3382	96906 NUT,PLAIN,HEXAGON UOC:DAG,DAH,V21,V22	EA	2
219	7	PAOZZ	2530-00-062-9719	11602159	19207 VALVE,BRACKET,HAND UOC:DAG,DAH,V21,V22	EA	1
219	8	PAOZZ	4730-00-701-7677	MS39185-1	96906 ELBOW,PIPE UOC:DAG,DAH,V21,V22	EA	4
219	9	PAOZZ	5305-00-269-3234	MS90727-58	96906 SCREW,CAP,HEXAGON UOC:DAG,DAH,V21,V22	EA	2
219	10	MOOZZ		CPR104420-2-34	19207 HOSE MAKE FROM TUBING, P/N 3-4006 UOC:DAG,DAH,V21,V22	EA	1
219	11	MOOZZ		CPR104420-2-22	19207 HOSE MAKE FROM TUBING, P/N 3-4006 UOC:DAG,DAG,V21,V22	EA	1
219	12	MOOZZ		CPR104420-2-21	19207 HOSE MAKE FROM TUBING, P/N 3-4006 UOC:DAG,DAH,V21,V22	EA	1
219	13	PAOZZ	4720-01-107-9939	12256272	19207 HOSE ASSEMBLY UOC:DAG,DAH,V21,V22	EA	2
219	14	PAOZZ	4730-00-812-7999	MS51504-A6	96906 ELBOW,PIPE UOC:DAG,DAH,V21,V22	EA	2
219	15	PAOZZ	4730-00-278-6318	8328782	19207 COULPING,PIPE UOC:DAG,DAH,V21,V22	EA	3
219	16	PAOZZ	4730-00-069-1186	6-4 120102BA	81343 ADAPTER,STRAIGHT,PIPE UOC:DAG,DAH,V21,V22	EA	2
219	17	PAOZZ	4730-00-069-1187	6-4 120202BA	81343 ELBOW UOC:DAG,DAH,V21,V22	EA	3
219	18	MOOZZ		CPR104420-2-9	19207 HOSE MAKE FROM TUBING, P/N 3-4006 UOC:DAG,DAH,V21,V22	EA	1

END OF FIGURE

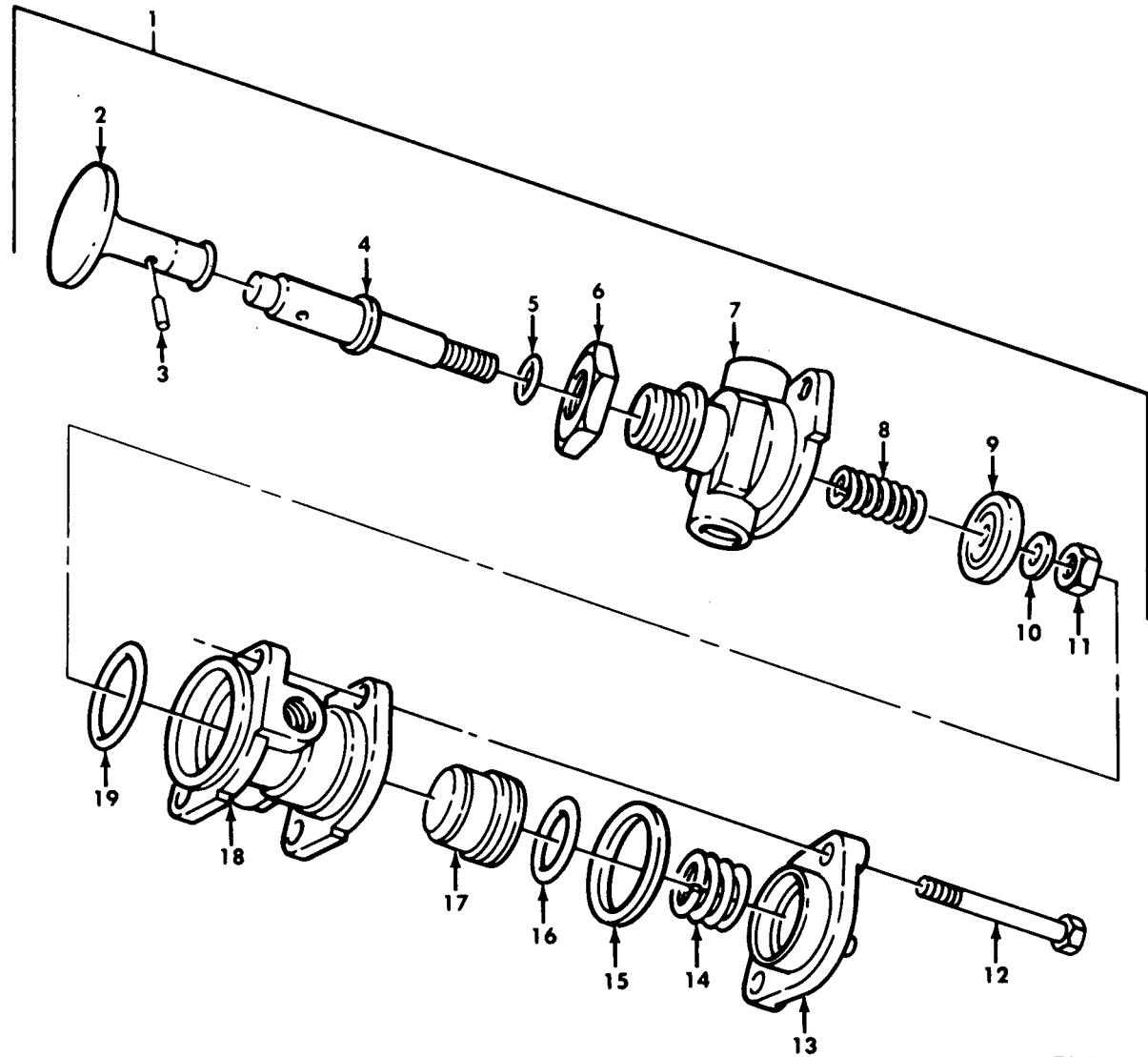

TA 467949

Figure 220. Trailer Air Supply Valve Assembly.

(1) ILLUS. (a) FIG. NO.	(2) (b) ITEM NO.	(3) SMR CODE	(4) NATIONAL STOCK NUMBER	(5) PART NUMBER	(6) FSCM	(7) DESCRIPTION USABLE ON CODE	(8) QTY INC IN UNIT
GROUP 1211 TRAILER BRAKE CONNECTIONS AND CONTROLS FIG. 220 TRAILER AIR SUPPLY VALVE ASSEMBLY							
220	1	PAOFF	4810-01-107-9694	11669066	19207	VALVE ASSEMBLY UOC:DAG,DAH,V21,V22	EA 1
220	2	PAOZZ	5355-01-160-9820	244282	06853	KNOB UOC:DAG,DAH,V21,V22	EA 1
220	3	PAOZZ	5315-01-129-4621	MS51923-361	96906	PIN, SPRING UOC:DAG,DAH,V21,V22	EA 1
220	4	PAFZZ	4820-01-104-9992	240273	06853	DISK, VALVE UOC:DAG,DAH,V21,V22	EA 1
220	5	PAFZZ	5330-01-067-8567	8693035-1	19207	PACKING, PREFORMED UOC:DAG,DAH,V21,V22	EA 1
220	6	PAFZZ	5310-01-105-7227	239357	06853	NUT, PLAIN, HEXAGON UOC:DAG,DAH,V21,V22	EA 1
220	7	XAFZZ		240381	06853	BODY UOC:DAG,DAG,V21,V22	EA 1
220	8	PAFZZ	5360-01-127-0953	239330	06853	SPRING, HELICAL UOC:DAG,DAH,V21,V22	EA 1
220	9	PAFZZ	4820-00-484-3539	240277	06853	DISK, VALVE UOC:DAG,DAH,V21,V22	EA 1
220	10	PAFZZ	5310-00-167-0835	7402359	19207	WASHER, FLAT UOC:DAG,DAH,V21,V22	EA 1
220	11	PAFZZ	5310-00-935-9022	MS51943-32	96906	NUT, SELF-LOCKING UOC:DAG,DAG,V21,V22	EA 1
220	12	PAFZZ	5306-00-283-0407	9409106	24617	BOLT, ASSEMBLED UOC:DAG,DAH,V21,V22	EA 2
220	13	PAFZZ	4810-01-160-9597	243637	06853	COVER, CONTROL VALVE UOC:DAG,DAH,V21,V22	EA 1
220	14	PAFZZ	5360-01-020-7063	243635	06853	SPRING, HELICAL UOC:DAG,DAH,V21,V22	EA 1
220	15	PAFZZ	5330-01-127-7134	7060081-3	19207	GASKET UOC:DAG,DAH,V21,V22	EA 1
220	16	PAFZZ	5330-01-127-8550	8693035-2	19207	PACKING, PREFORMED UOC:DAG,DAH,V21,V22	EA 1
220	17	PAFZZ	4810-01-108-5107	11669076	19207	PISTON, CONTROL VALVE UOC:DAG,DAH,V21,V22	EA 1
220	18	XAFZZ		243633	06853	BODY, VALVE UOC:DAG,DAH,V21,V22	EA 1
220	19	PAFZZ	5330-01-127-3803	7060081-2	19207	GASKET UOC:DAG,DAH,V21,V22	EA 1

END OF FIGURE

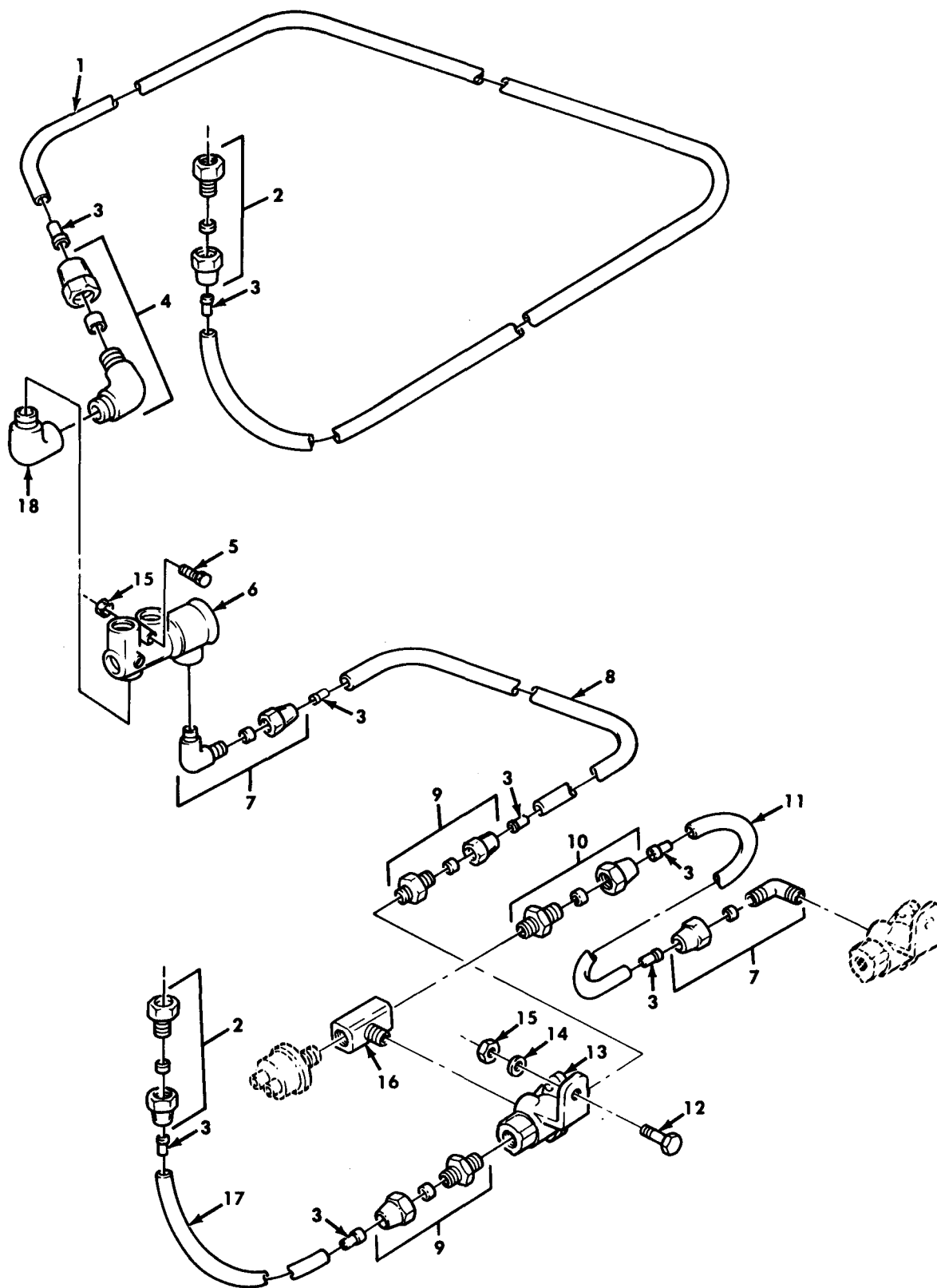

TA 467950

Figure 221. Tractor Protection Valve, Doublecheck Valve, and Trailer Service Air Lines.

(1) ILLUS. (a) FIG. NO.	(2) (b) ITEM NO.	(3) SMR CODE	(4) NATIONAL STOCK NUMBER	(5) PART NUMBER	(6) FSCM	(7) DESCRIPTION USABLE ON CODE	(8) QTY INC IN UNIT
						GROUP 1211 TRAILER BRAKE CONNECTIONS AND CONTROLS FIG. 221 TRACTOR PROTECTION VALVE, DOUBLE-CHECK VALVE, AND TRAILER SERVICE AIR LINES	
221	1	MOOZZ		CPR104420-2-130	19207	HOSE MAKE FROM TUBING, P/N 3-4006 UOC:DAG,DAH,V21,V22	EA 1
221	2	PAOZZ	4730-00-277-8770	MS39181-4	96906	ADAPTER, STRAIGHT, PIPE UOC:DAG,DAH,V21,V22	EA 2
221	3	PAOZZ	4730-01-079-8821	CPR102321-1	19207	INSERT, TUBE FITTING UOC:DAG,DAH,V21,V22	EA 8
221	4	PAOZZ	4730-00-701-7677	MS39185-1	96906	ELBOW, PIPE UOC:DAG,DAH,V21,V22	EA 1
221	5	PAOZZ	5306-00-225-9099	MS90726-44	96906	BOLT, MACHINE UOC:DAG,DAH,V21,V22	EA 2
221	6	PAOZZ	4820-00-436-3033	279000	06853	VALVE, AIR TRACTOR PROTECTION UOC:DAG,DAH,V21,V22	EA 1
221	7	PAOZZ	4730-00-289-0155	6-6 120202BA	81343	ELBOW UOC:DAG,DAH,V21,V22	EA 2
221	8	MOOZZ		CPR104420-2-49	19207	HOSE MAKE FROM TUBING, P/N 3-4006 UOC:DAG,DAH,V21,V22	EA 1
221	9	PAOZZ	4730-00-270-4616	6-6 060102B	81343	ADAPTER, STRAIGHT, PIPE UOC:DAG,DAH,V21,V22	EA 2
221	10	PAOZZ	4730-00-069-1186	6-4 120102BA	81343	ADAPTER, STRAIGHT, PIPE UOC:DAG,DAH,V21,V22	EA 1
221	11	MOOZZ		CPR104420-2-14	19207	HOSE MAKE FROM TUBING, P/N 3-4006 UOC:DAG,DAH,V21,V22	EA 1
221	12	PAOZZ	5306-00-225-9090	13400085	23382	BOLT, MACHINE UOC:DAG,DAH,V21,V22	EA 1
221	13	PAOZZ	4820-01-109-5983	278614	06853	VALVE, SHUTTLE DOUBLECHECK UOC:DAG,DAH,V21,V22	EA 1
221	14	PAOZZ	5310-00-081-4219	MS27183-12	96906	WASHER, FLAT UOC:DAG,DAH,V21,V22	EA 1
221	15	PAOZZ	5310-00-241-6658	MS51943-34	96906	NUT, SELF-LOCKING UOC:DAG,DAH,V21,V22	EA 3
221	16	PAOZZ	4730-01-233-8998	103-60047	79470	TEE, PIPE UOC:DAG,DAH,V21,V22	EA 1
221	17	MOOZZ		CPR104420-2-70	19207	HOSE MAKE FROM TUBING, P/N 3-4006 UOC:DAG,DAH,V21,V22	EA 1
221	18	PAOZZ	4730-01-225-8957	44040	92679	ELBOW UOC:DAG,DAH,V21,V22	EA 1

END OF FIGURE

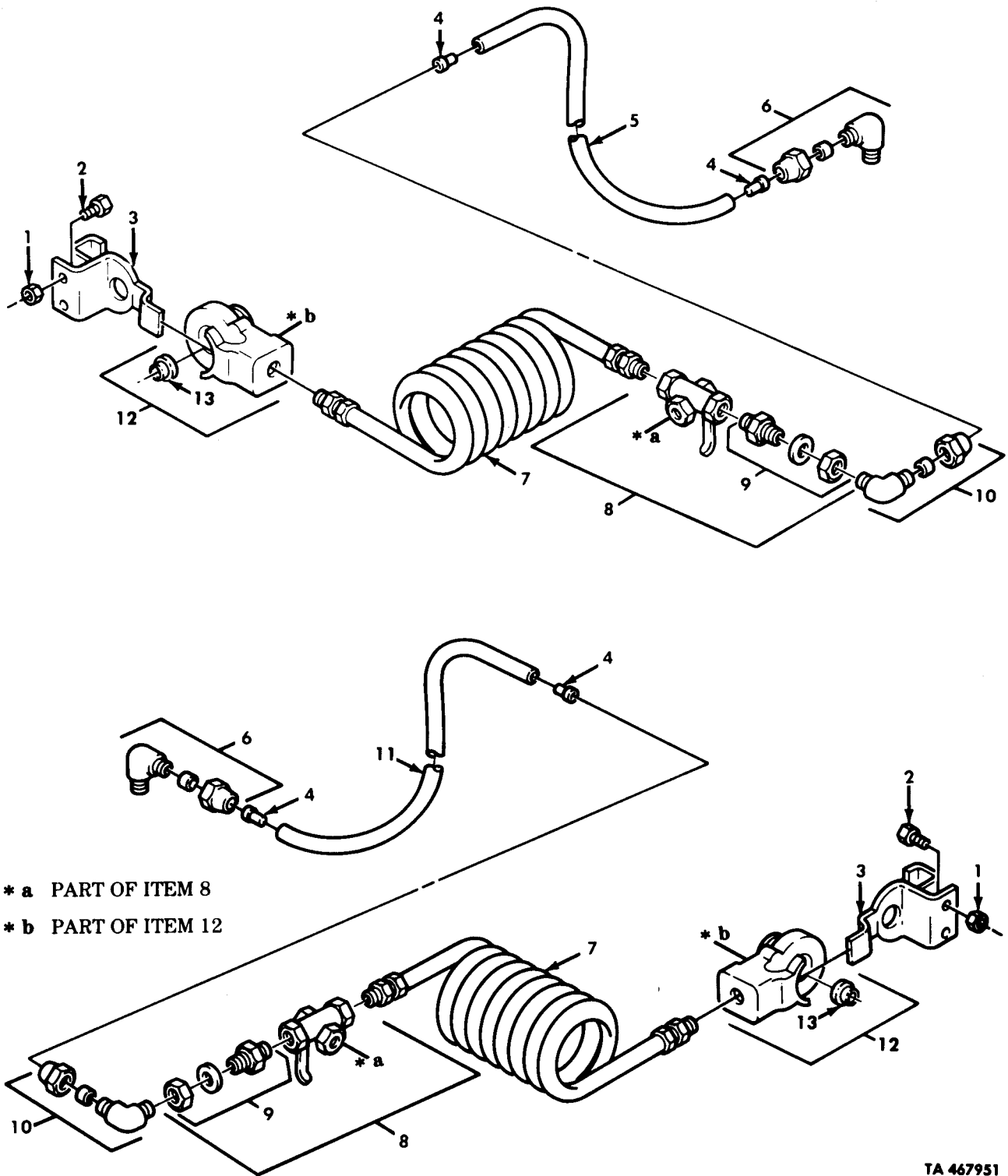

TA 467951

Figure 222. Trailer Brake Lines, Emergency and Service Couplings, and Related Lines..

(1) ILLUS. (a) FIG. NO.	(b) ITEM NO.	(2) SMR CODE	(3) NATIONAL STOCK NUMBER	(4) PART NUMBER	(5) FSCM	(6) DESCRIPTION USABLE ON CODE	(7) U/M	(8) QTY INC IN UNIT
GROUP 1211 TRAILER BRAKE CONNECTIONS AND CONTROLS FIG. 222 TRAILER BRAKE LINES, EMERGENCY AND SERVICE COUPLINGS, AND RELATED LINES								
222	1	PAOZZ	5310-00-241-6658	MS51943-34	96906	NUT, SELF-LOCKING UOC:DAG,DAH,V21,V22	EA	2
222	2	PAOZZ	5306-00-050-1238	MS90727-32	96906	BOLT, MACHINE UOC:DAG,DAH,V21,V22	EA	2
222	3	PAOZZ	2530-00-545-5406	212227	06853	DUMMY COUPLING UOC:DAG,DAH,V21,V22	EA	2
222	4	PAOZZ	4730-01-079-8821	CPR102321-1	19207	INSERT, TUBE FITTING UOC:DAG,DAH,V21,V22	EA	4
222	5	MOOZZ		CPR104420-2-19	19207	HOSE MAKE FROM TURBING, P/N 3-4006 UOC:DAG,DAH,V21,V22	EA	1
222	6	PAOZZ	4730-00-143-9282	MS39182-8	96906	ELBOW, PIPE UOC:DAG,DAH,V21,V22	EA	2
222	7	PAOZZ	4720-01-160-0733	11669326	19207	HOSE ASSEMBLY UOC:DAG,DAH,V21,V22	EA	2
222	8	PAOOO	4820-00-595-3669	N13553A	06721	COCK, PLUG UOC:DAG,DAH,V21,V22	EA	2
222	9	PAOZZ	4730-00-244-9848	5228623	19207	NIPPLE, TANK UOC:DAG,DAH,V21,V22	EA	1
222	10	PAOZZ	4730-00-069-1187	6-4 120202BA	81343	ELBOW, PIPE UOC:DAG,DAH,V21,V22	EA	2
222	11	MOOZZ		CPR104420-2-23	19207	HOSE MAKE TUBING, P/N3-4006 UOC:DAG,DAH,V21,V22	EA	1
222	12	PAOOO	4730-00-595-0083	MS35746-1	96906	COUPLING HALF, QUICK UOC:DAG,DAH,V21,V22	EA	2
222	13	PAOZZ	5330-00-090-2128	213630	06853	PACKING, PREFORMED UOC:DAG,DAH,V21,V22	EA	1

END OF FIGURE

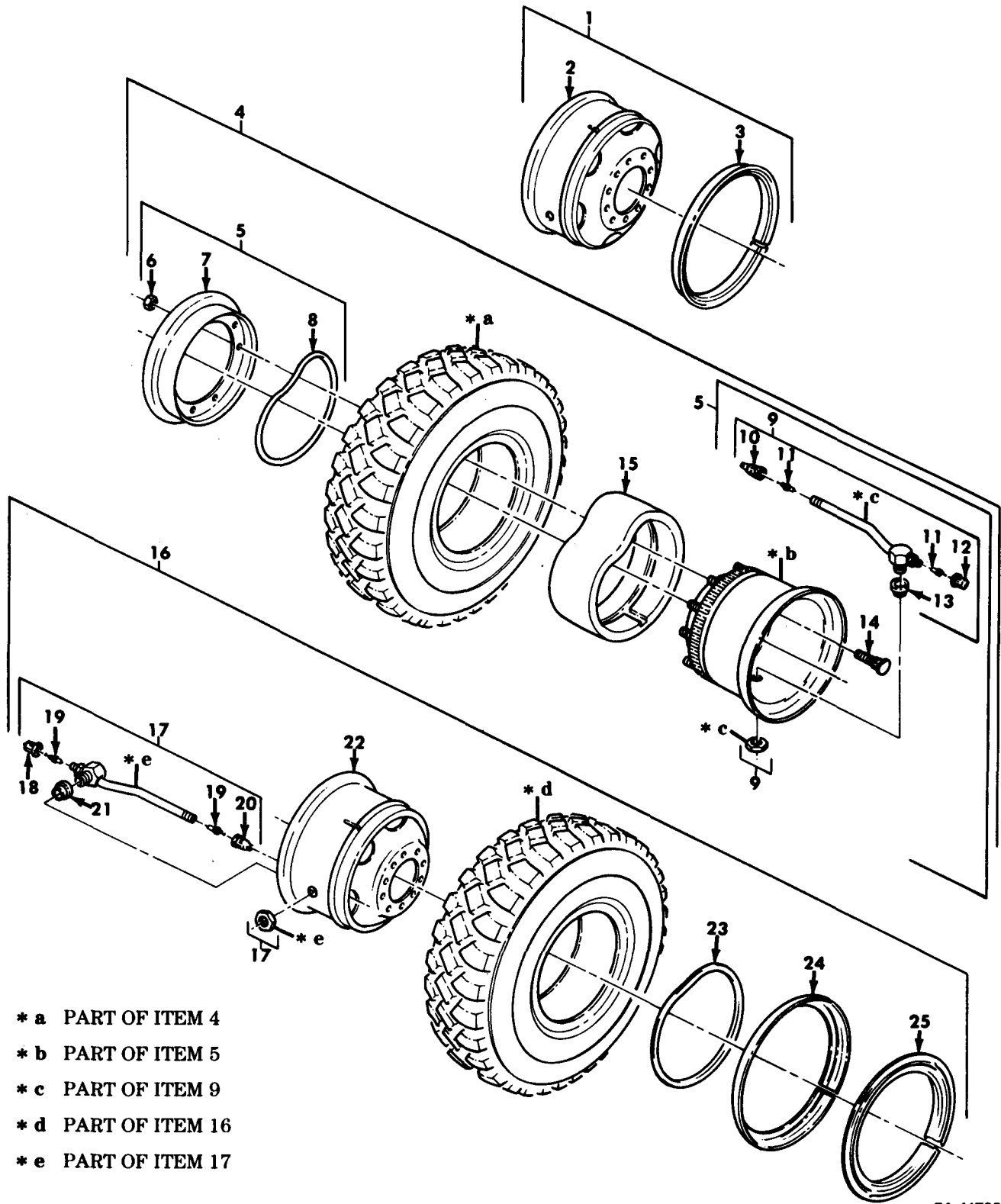

- * a PART OF ITEM 4
- * b PART OF ITEM 5
- * c PART OF ITEM 9
- * d PART OF ITEM 16
- * e PART OF ITEM 17

TA 467952

Figure 223. Wheel Assembly, Wheel and Beadlock.

(1) ILLUS. (a) FIG. NO.	(2) (b) ITEM NO.	(3) SMR CODE	(4) NATIONAL STOCK NUMBER	(5) PART NUMBER	(6) FSCM	(7) DESCRIPTION USABLE ON CODE	(8) QTY INC IN UNIT
						GROUP 13 WHEELS 1311 WHEEL ASSEMBLY FIG. 223 WHEEL ASSEMBLY, WHEEL AND BEADLOCK	
223	1	PAOOO	2530-00-287-5701	7353762	19207	WHEEL, PNEUMATIC UOC:V39	EA 11
223	1	PAOOO	2530-00-603-5768	7388820	19207	WHEEL, PNEUMATIC UOC:V12, V13, V14, V15, V16, V17, V18, V19, V20, V21, V22, V24, V25	EA 11
223	1	PAOOO	2530-00-603-5768	7388820	19207	WHEEL, PNEUMATIC UOC:V06, V07	EA 10
223	2	XAOZZ		7353763	19207	RIM, WHEEL UOC:V39	EA 1
223	2	XAOZZ		7389493	19207	DISK, WHEEL UOC:V06, V07, V12, V13, V14, V15, V16, V17, V18, V19, V20, V21, V22, V24, V25	EA 1
223	3	PAOZZ	2530-00-735-3671	7353671	19207	RING, SIDE UOC:V39	EA 1
223	3	PAOZZ	2530-00-738-9061	7389061	19207	RING, SIDE UOC:V06, V07, V12, V13, V14, V15, V16, V17, V18, V19, V20, V21, V22, V24, V25	EA 1
223	4	AOOOO		12301128	19207	WHEEL, BEADLOCK GOODYEAR UOC:DAQ, DAR	EA 6
223	4	AOOOO		12301128	19207	WHEEL, BEADLOCK GOODYEAR UOC:DAA, DAB, DAC, DAD, DAE, DAF, DAG, DAH, DAJ, DAK, DAL, DAW, DAX	EA 7
223	5	PFOOO	2530-01-210-8837	89190	41885	WHEEL, PNEUMATIC UOC:DAA, DAB, DAC, DAD, DAE, DAF, DAG, DAH, DAJ, DAK, DAL, DAQ, DAR, DAW, DAX	EA 1
223	6	PAOZZ	5310-01-210-0199	12301125	19207	NUT, SELF-LOCKING UOC:DAA, DAB, DAC, DAD, DAE, DAF, DAG, DAH, DAJ, DAK, DAL, DAQ, DAR, DAW, DAX	EA 10
223	7	XAOZZ		12301117	19207	CLAMP, RING CLENCHING UOC:DAA, DAB, DAC, DAD, DAE, DAF, DAG, DAH, DAJ, DAK, DAL, DAQ, DAR, DAW, DAX	EA 1
223	8	PAOZZ	5330-01-210-2155	12301126	19207	O-RING, WHEEL ASSEMBLY UOC:DAA, DAB, DAC, DAD, DAE, DAF, DAG, DAH, DAJ, DAK, DAL, DAQ, DAR, DAW, DAX	EA 1
223	9	PAOOO	4820-01-210-8821	VS-1072	17875	VALVE, ANGLE UOC:DAA, DAB, DAC, DAD, DAE, DAF, DAG, DAH, DAJ, DAK, DAL, DAQ, DAR, DAW, DAX	EA 1
223	10	PAOZZ	2640-00-060-3550	ZZ-V-25/ TYPE IV/ CLASS1/ TR-VC-2	81348	CAP, PNEUMATIC VALVE UOC:DAA, DAB, DAC, DAD, DAE, DAF, DAG, DAH, DAJ, DAK, DAL, DAQ, DAR, DAW, DAX	EA 1
223	11	PAOZZ	2640-01-111-5467	5888	27783	VALVE CORE UOC:DAA, DAB, DAC, DAD, DAE, DAF, DAG, DAH, DAJ, DAK, DAL, DAQ, DAR, DAW, DAX	EA 2
223	12	PAOZZ	2640-00-050-1235	TY IV/CL1/ TR VC3	81348	CAP, PNEUMATIC VALVE UOC:DAA, DAB, DAC, DAD, DAE, DAF, DAG, DAH, DAJ, DAK, DAL, DAQ, DAR, DAW, DAX	EA 1
223	13	PAOZZ	5325-01-231-7594	12303016	19207	GROMMET, NONMETALLIC UOC:DAA, DAB, DAC, DAD, DAE, DAF, DAG, DAH, DAJ, DAK, DAL, DAQ, DAR, DAW, DAX	EA 1
223	14	PAOZZ	5306-01-210-0200	12301124	19207	BOLT, WHEEL ASSEMBLY UOC:DAA, DAB, DAC, DAD, DAE, DAF, DAG, DAH, DAJ, DAK, DAL, DAQ, DAR, DAW, DAX	EA 10

(1) ILLUS. (a) FIG. NO.	(2) (b) ITEM NO.	(3) SMR CODE	(4) NATIONAL STOCK NUMBER	(5) PART NUMBER	(6) FSCM	(7) DESCRIPTION USABLE ON CODE	(8) QTY INC IN UNIT
223	15	PAOZZ	2530-01-211-8405	12301119	19207	BEADLOCK,PNEUMATIC GOODYEAR UOC:DAA,DAB,DAC,DAD,DAE,DAF,DAG,DAH,DAJ,DAK, DAL,DAQ,DAR,DAW,DAX	EA 1
223	16	AOOOO		12302961	19207	WHEEL AND TIRE UOC:DAV	EA 11
223	17	PAOOO	4820-01-210-8821	VS-1072	17875	VALVE,ANGLE UOC:DAV	EA 1
223	18	PAOZZ	2640-00-050-1235	TY IV/CL1/ TR VC3	81348	CAP,PNEUMATIC VALVE UOC:DAV	EA 1
223	19	PAOZZ	2640-01-111-5467	5888	27783	VALVE CORE UOC:DAV	EA 2
223	20	PAOZZ	2640-00-060-3550	ZZ-V-25/ TYPE IV/ CLASS1/ TR-VC-2	81348	CAP,PNEUMATIC VALVE UOC:DAV	EA 1
223	21	PAOZZ	5325-01-231-7594	12303016	19207	GROMMET,NONMETALLIC UOC:DAV	EA 1
223	22	PFOZZ	2530-01-210-4892	12302960	19207	WHEEL,PNEUMATIC UOC:DAV	EA 1
223	23	PAOZZ	2530-01-210-8827	1443F-1538	12195	RING,LOCK UOC:DAV	EA 1
223	24	PAOZZ	2530-01-239-4943	12303065	19207	RING,LOCK UOC:DAV	EA 1
223	25	PAOZZ	2530-01-115-2354	12300567	19207	RING,LOCK UOC:DAV	EA 1

END OF FIGURE

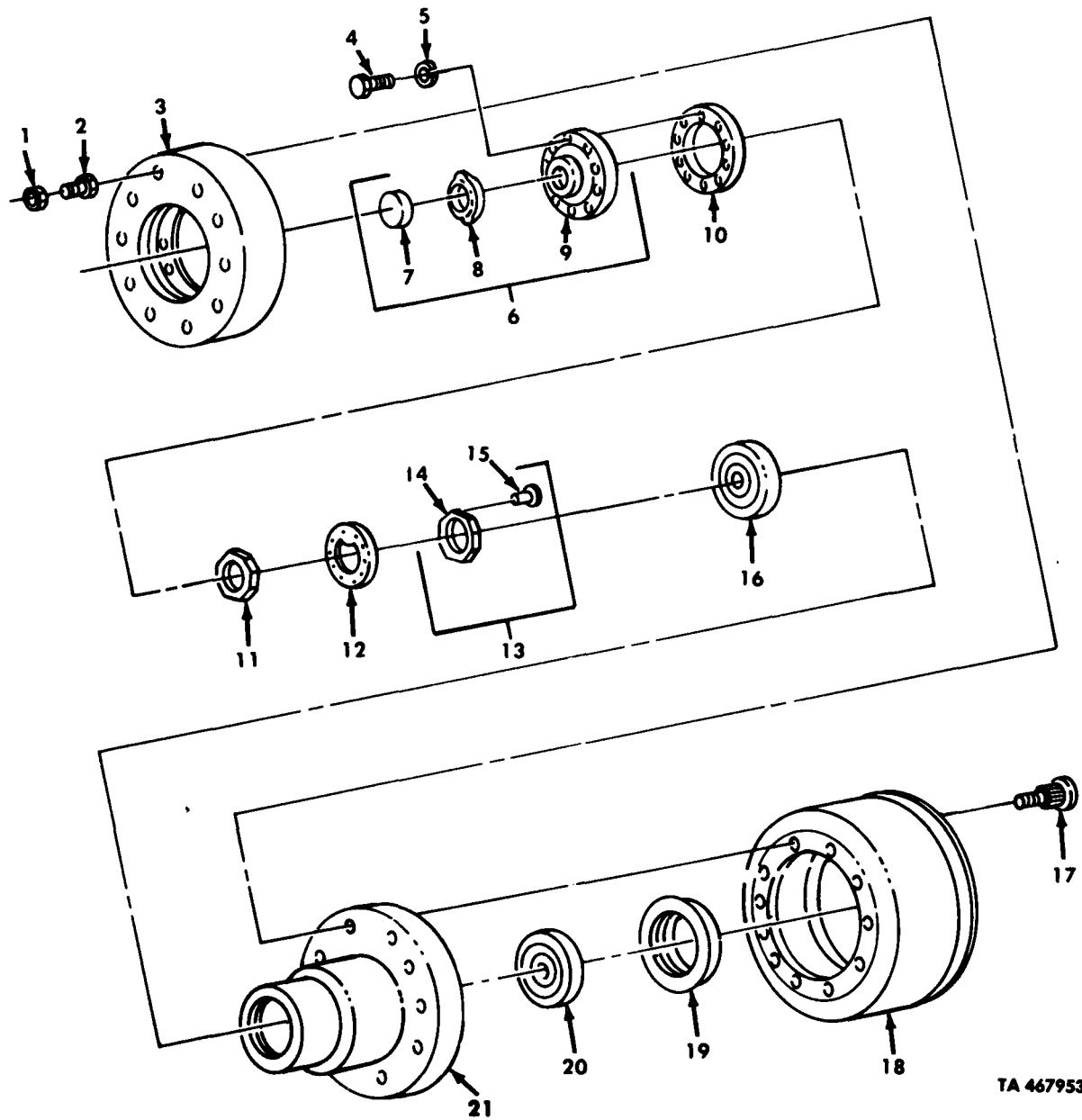

TA 467953

Figure 224. Front Wheel Hub and Drum Assembly.

(1) ILLUS. (a) FIG. NO.	(2) (b) ITEM NO.	(3) SMR CODE	(4) NATIONAL STOCK NUMBER	(5) PART NUMBER	(6) DESCRIPTION FSCM USABLE ON CODE	(7) U/M	(8) QTY INC IN UNIT
GROUP 1311 WHEEL ASSEMBLY FIG. 224 FRONT WHEEL HUB AND DRUM ASSEMBLY							
224	1	PAOZZ	5310-00-141-0447	10938443-1	19207 NUT, PLAIN, SINGLE WHEEL STUD LEFT UOC: DAA, DAB, DAC, DAD, DAE, DAF, DAG, DAH, DAJ, DAK, DAL, DAQ, DAR, DAW, DAX, V06, V07, V12, V13, V14, V15, V16, V17, V18, V19, V20, V21, V22, V24, V25	EA	10
224	1	PAOZZ	5310-00-480-7606	10938443-2	19207 NUT, PLAIN, SINGLE WHEEL STUD RIGHT UOC: DAA, DAB, DAC, DAD, DAE, DAF, DAG, DAH, DAJ, DAK, DAL, DAQ, DAR, DAW, DAX, V06, V07, V12, V13, V14, V15, V16, V17, V18, V19, V20, V21, V22, V24, V25	EA	10
224	1	PAOZZ	5310-00-176-6525	10938444-1	19207 NUT, PLAIN, SINGLE WHEEL STUD, LEFT UOC: DAV, V39	EA	10
224	1	PAOZZ	5310-00-176-6521	10938444-2	19207 NUT, PLAIN, SINGLE WHEEL STUD, RIGHT UOC: DAV, V39	EA	10
224	2	PAOZZ	2530-00-359-1162	MS53068-2	96906 NUT, CAP, DUAL WHEEL RIGHT UOC: DAV, V39	EA	10
224	2	PAOZZ	2530-00-693-1029	MS53068-1	96906 NUT, CAP, DUAL WHEEL LEFT UOC: DAV, V39	EA	10
224	3	PAOZZ	2530-00-741-1105	3280-B-1978	78500 ADAPTER, BRAKE DRUM UOC: DAV, V39	EA	2
224	4	PAOZZ	5306-00-182-9267	10896726	19207 BOLT, MACHINE	EA	20
224	5	PAOZZ	5310-00-584-5272	MS35338-48	96906 WASHER, LOCK	EA	20
224	6	PAOOO	2520-00-734-6991	7346991	19207 FLANGE, COMPANION	EA	2
224	7	PAOZZ	5340-00-734-6992	7346992	19207 PLUG, EXPANSION	EA	1
224	8	PAOZZ	5330-00-291-3273	MS29513-229	96906 PACKING, PREFORMED	EA	1
224	9	XAOZZ		8758278	19207 FLANGE ASSEMBLY	EA	1
224	10	PAOZZ	5330-00-734-6993	7979275	19207 GASKET	EA	2
224	11	PAOZZ	5310-00-353-2427	7979263	19207 NUT, PLAIN	EA	2
224	12	PAOZZ	5310-00-700-7089	5139123	19207 WASHER, KEY	EA	2
224	13	PAOZZ	5310-00-374-0836	7979308	19207 NUT, PLAIN	EA	2
224	14	XAOZZ		7979309	19207 NUT, OUTER WHEEL BEARING	EA	1
224	15	XAOZZ		7979310	19207 PIN, ADJUSTMENT	EA	1
224	16	PAOZZ	3110-00-100-4223	MS19081-181	96906 BEARING, ROLLER OUTER	EA	2
224	17	PAOZZ	5307-01-142-4783	20X-1529	78500 STUD LEFT FRONT WHEEL UOC: DAV, V39	EA	10
224	17	PAOZZ	5307-01-142-4784	20X-1528	78500 STUD RIGHT FRONT WHEEL UOC: DAV, V39	EA	10
224	17	PAOZZ	5307-01-132-8273	20X-1337X	78500 STUD, LEFT FRONT WHEEL UOC: DAA, DAB, DAC, DAD, DAE, DAF, DAG, DAH, DAJ, DAK, DAL, DAQ, DAR, DAW, DAX, V06, V17, V12, V13, V14, V15, V16, V17, V18, V19, V20, V21, V22, V24, V25	EA	10
224	17	PAOZZ	5307-01-132-8274	20X-1336	78500 STUD, RIGHT FRONT WHEEL UOC: DAA, DAB, DAC, DAD, DAE, DAF, DAG, DAH, DAJ, DAK, DAL, DAQ, DAR, DAW, DAX, V06, V07, V12, V13, V14, V15, V16, V17, V18, V19, V20, V21, V22, V24, V25	EA	10
224	18	PAOFF	2530-01-134-6570	3219-C-4345	78500 DRUM, BRAKE FRONT	EA	2
224	19	PAOZZ	5330-00-740-9550	7979349	19207 SEAL, PLAIN ENCASED	EA	2
224	20	PAOZZ	3110-00-100-4220	MS19081-137	96906 BEARING, ROLLER	EA	2
224	21	PAOZZ	3040-01-139-1611	A333-T-2334	78500 HUB, FRONT WHEEL	EA	2

END OF FIGURE

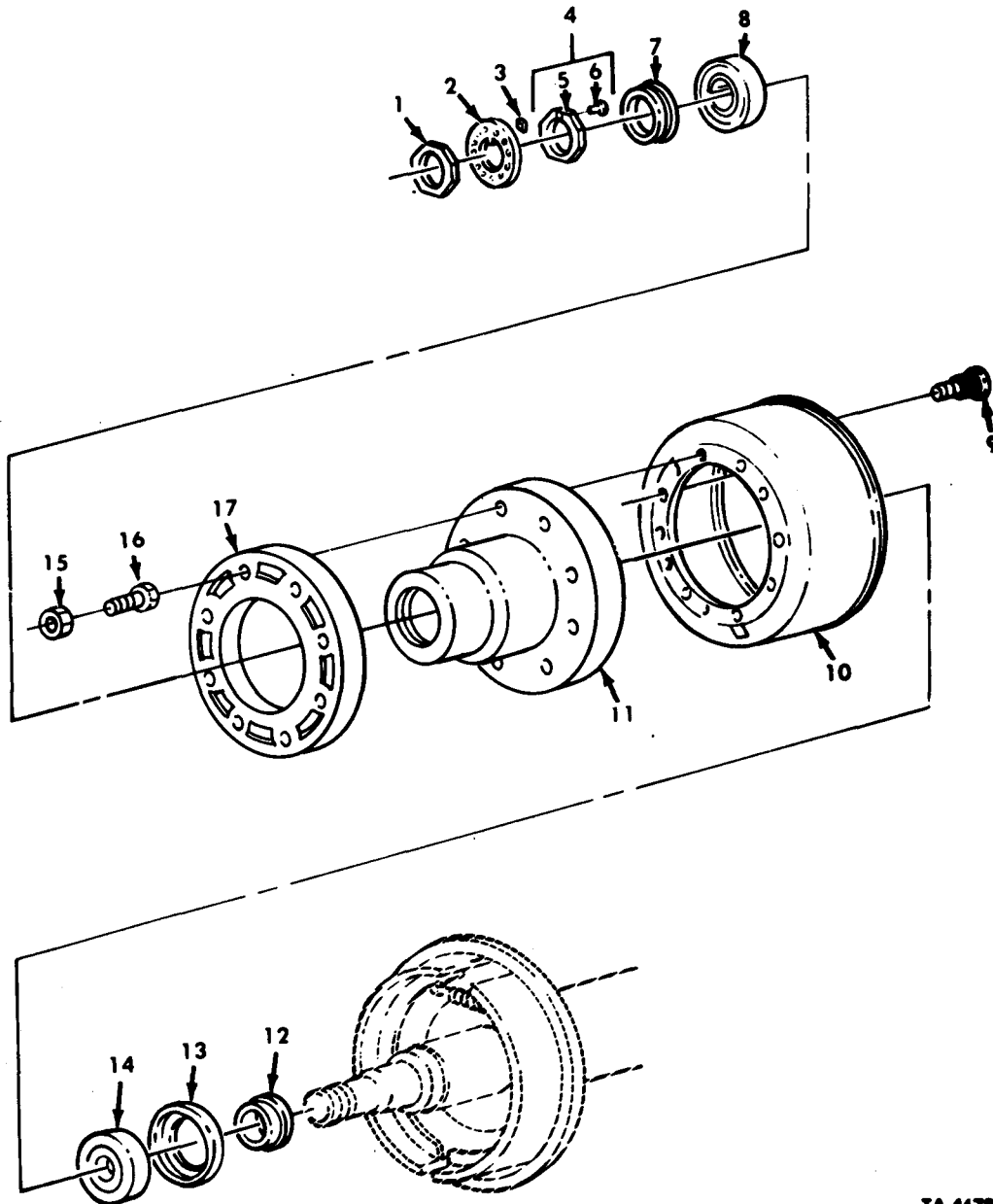

TA 467936

Figure 225. Rear Wheel Hub and Drum Assembly.

(1) ILLUS. (a) FIG. NO.	(2) (b) ITEM NO.	(3) SMR CODE	(4) NATIONAL STOCK NUMBER	(5) PART NUMBER	(6) FSCM	(7) DESCRIPTION USABLE ON CODE	(8) QTY INC IN UNIT
GROUP 1311 WHEEL ASSEMBLY FIG. 225 REAR WHEEL HUB AND DRUM ASSMEBLY							
225	1	PAOZZ	5310-00-353-2427	7979263	19207	NUT, PLAIN	EA 2
225	2	PAOZZ	5310-00-700-7089	5139123	19207	WASHER, KEY	EA 2
225	3	PAOZZ	5330-01-133-7262	5-X-633	78500	GASKET	EA 2
225	4	PAOZZ	5310-00-374-0836	7979308	19207	NUT, PLAIN	EA 2
225	5	XAOZZ		7979309	19207	NUT, PLAIN	EA 1
225	6	XAOZZ		7979310	19207	PIN, ADJUSTMENT	EA 1
225	7	PAOZZ	5330-00-961-3596	7413447	19207	SEAL, PLAIN	EA 2
225	8	PAOZZ	3110-00-100-4223	MS19081-181	96906	BEARING, ROLLER OUTER	EA 2
225	9	PAOZZ	5307-01-135-9290	20X-1527	78500	STUD, LEFT HAND THREAD UOC: DAV, V39	EA 20
225	9	PAOZZ	5307-01-135-9291	20X-1526	78500	STUD, RIGHT HAND THREAD UOC: DAV, V39	EA 20
225	9	PAOZZ	5307-01-132-8273	20X-1337X	78500	STUD, LEFT HAND THREAD UOC: DAA, DAB, DAC, DAD, DAE, DAF, DAG, DAH, DAJ, DAK, DAL, DAQ, DAR, DAW, DAX, V06, V07, V12, V13, V14, V15, V16, V17, V18, 19, V20, V21, V22, V24, V25	EA 20
225	9	PAOZZ	5307-01-132-8274	20X-1336	78500	STUD, RIGHT HAND THREAD UOC: DAA, DAB, DAC, DAD, DAE, DAF, DAG, DAH, DAJ, DAK, DAL, DAQ, DAR, DAW, DAX, V06, V07, V12, V13, V14, V15, V16, V17, V18, V19, V20, V21, V22, V24, V25	EA 20
225	10	PAOZZ	2530-01-134-6570	3219-C-4345	78500	DRUM	EA 2
225	11	PAOZZ	3040-01-134-1184	333-U-801	78500	HUB	EA 2
225	12	PAOZZ	2530-00-740-9553	7409553	19207	RING, WIPER	EA 2
225	13	PAOZZ	5330-00-740-9550	7979349	19207	SEAL, PLAIN, ENCASED	EA 2
225	14	PAOZZ	3110-00-100-4220	MS19081-182	96906	BEARING, ROLLER INNER	EA 2
225	15	PAOZZ	5310-00-176-6525	10938444-1	19207	NUT, PLAIN, SINGLE WHEEL STUD LEFT UOC: V06, V07, V12, V13, V14, V15, V16, V17, V18, V19, V20, V21, V22, V24, V25, V39	EA 20
225	15	PAOZZ	5310-00-176-6521	10938444-2	19207	NUT, PLAIN, SINGLE WHEEL STUD RIGHT UOC: V06, V07, V12, V13, V14, V15, V16, V17, V18, V19, V20, V21, V22, V24, V25, V39	EA 20
225	15	PAOZZ	5310-00-480-7606	109384443-2	19207	NUT, PLAIN, SINGLE WHEEL STUD RIGHT UOC: DAA, DAB, DAC, DAD, DAE, DAF, DAG, DAH, DAJ, DAK, DAL, DAQ, DAR, DAV, DAW, DAX	EA 20
225	15	PAOZZ	5310-00-141-0447	10938443-1	19207	NUT, PLAIN, SINGLE WHEEL STUD LEFT UOC: DAA, DAB, DAC, DAD, DAE, DAF, DAG, DAH, DAJ, DAK, DAL, DAQ, DAR, DAV, DAW, DAX	EA 20
225	16	PAOZZ	2530-00-359-1162	MS53068-2	96906	NUT, CAP, DUAL WHEEL RIGHT	EA 20
225	16	PAOZZ	2530-00-693-1029	MS53068-1	96906	NUT, CAP, DUAL WHEEL LEFT	EA 20
225	17	PBOZZ	5365-01-132-2015	3280-A-1977	78500	SPACER UOC: DAV, V39	EA 2

END OF FIGURE

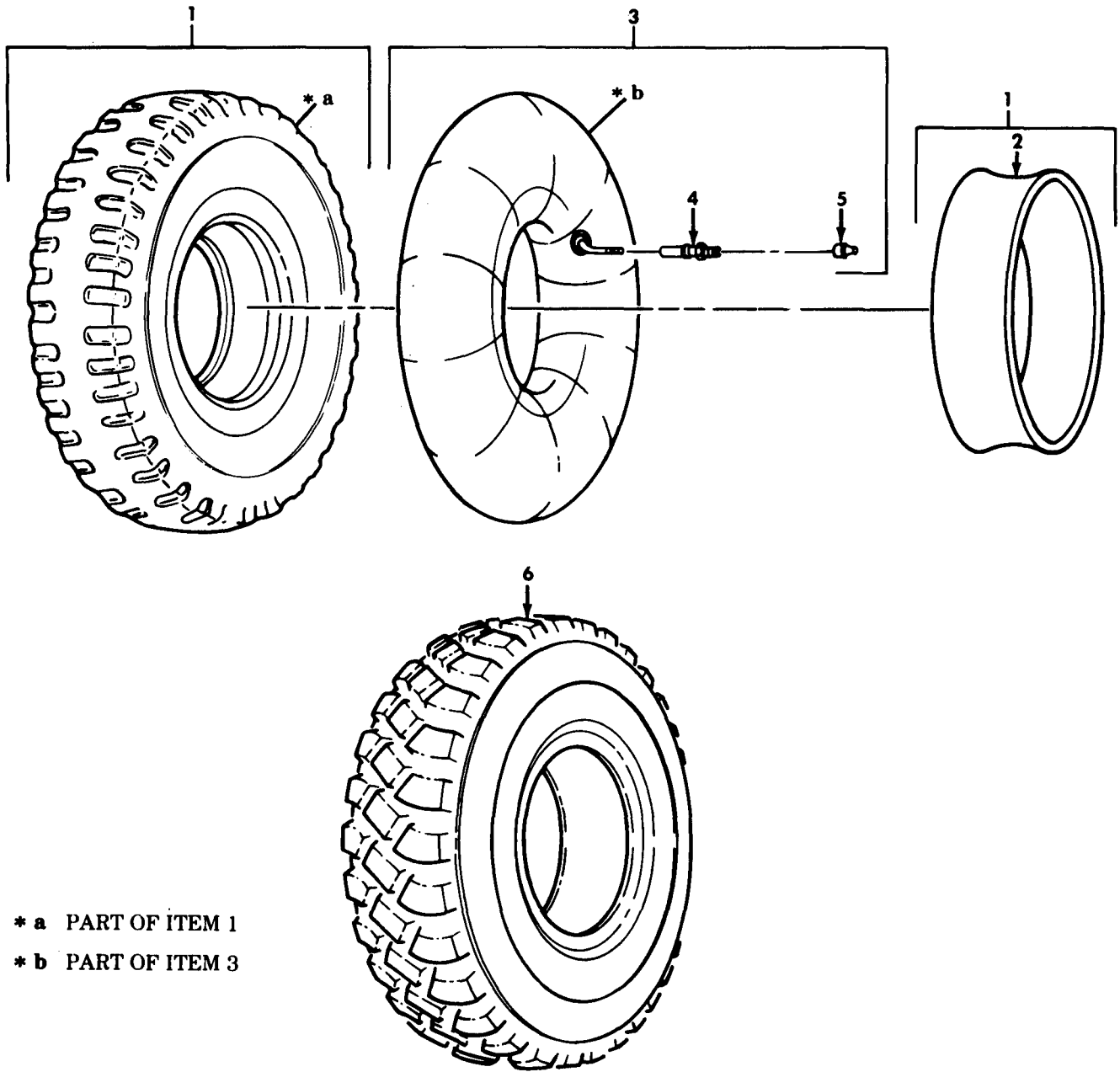

- * a PART OF ITEM 1
- * b PART OF ITEM 3

TA 467955

Figure 226. Tire and Tube Assembly.

(1) ILLUS. (a) FIG. NO.	(2) (b) ITEM NO.	(3) SMR CODE	(4) NATIONAL STOCK NUMBER	(5) PART NUMBER	(6) FSCM	(7) DESCRIPTION USABLE ON CODE	(8) QTY INC IN UNIT
GROUP 1313 TIRES AND TUBES FIG. 226 TIRE AND TUBE ASSEMBLY							
226	1	PAODD	2610-00-262-8653	MIL-T-12459/ CLCL/SA /1100-20/ F/CC	81348	TIRE,PNEUMATIC 11 X 20 UOC:V12,V13,V14,V15,V16,V17,V18,V19,V20,V21,V22	EA 11
226	1	PAODD	2610-00-262-8653	MIL-T-12459/ CLCL/SA /1100-20/ F/CC	81348	TIRE,PNEUMATIC 11 X 20 UOC:V06,V07	EA 10
226	1	PAODD	2610-00-204-2545	ZZ-T-381M /GRP3/ 14.00-20/ F/TBCC	81348	TIRE,PNEUMATIC 14 X 20 UOC:DAV,V39	EA 11
226	2	PAOZZ	2640-00-158-5617	11662389-2	19207	FLAP,INNER TUBE	EA 1
226	3	PAOOO	2610-00-051-9450	ZZ-I-550/ G2/11.00- 20/TR78A/ ONCTR	81348	TUBE,INNER GROUP:2 SIZE 11X 20 UOC:V12,V13,V14,V15,V16,V17,V18,V19,V20,V21,V22	EA 11
226	3	PAOOO	2610-00-051-9450	ZZ-I-550/ GP2/11.00- 20/TR78A/ ONCTR	81348	TUBE,INNER GROUP : 2 SIZE 11 X 20 UOC:V06,V07	EA 10
226	3	PAOOO	2610-00-051-9464	ZZ-I-550E /GP2/14.00 -20/TR179A /OC	81348	TUBE,INNER GROUP:2 SIZE 14 X 20 UOC:DAV,V39	EA 11
226	4	PAOZZ	2640-00-994-5773	MS51374-1	96906	SPUD,VALVE,PNEUMATIC UOC:V06,V07,V12,V13,V14,V15,V16,V17,V18,V19,V20,V21, V22,V24,V25,39	EA 1
226	5	PAOZZ	2640-01-098-2029	TRVC-8	17875	CAP,PNEUMATIC VALVE UOC:V06,V07,V12,V13,V14,V15,V16,V17,V18,V19,V20,V21, V22,V24,V25,V39	EA 1
226	6	PAODD	2610-01-214-1344	152-705-961	73842	TIRE GOODYEAR UOC:DAA,DAB,DAC,DAD,DAE,DAF,DAG,DAH,DAJ,DAK, DAL,DAQ,DAR,DAW,DAX	EA 7
END OF FIGURE							

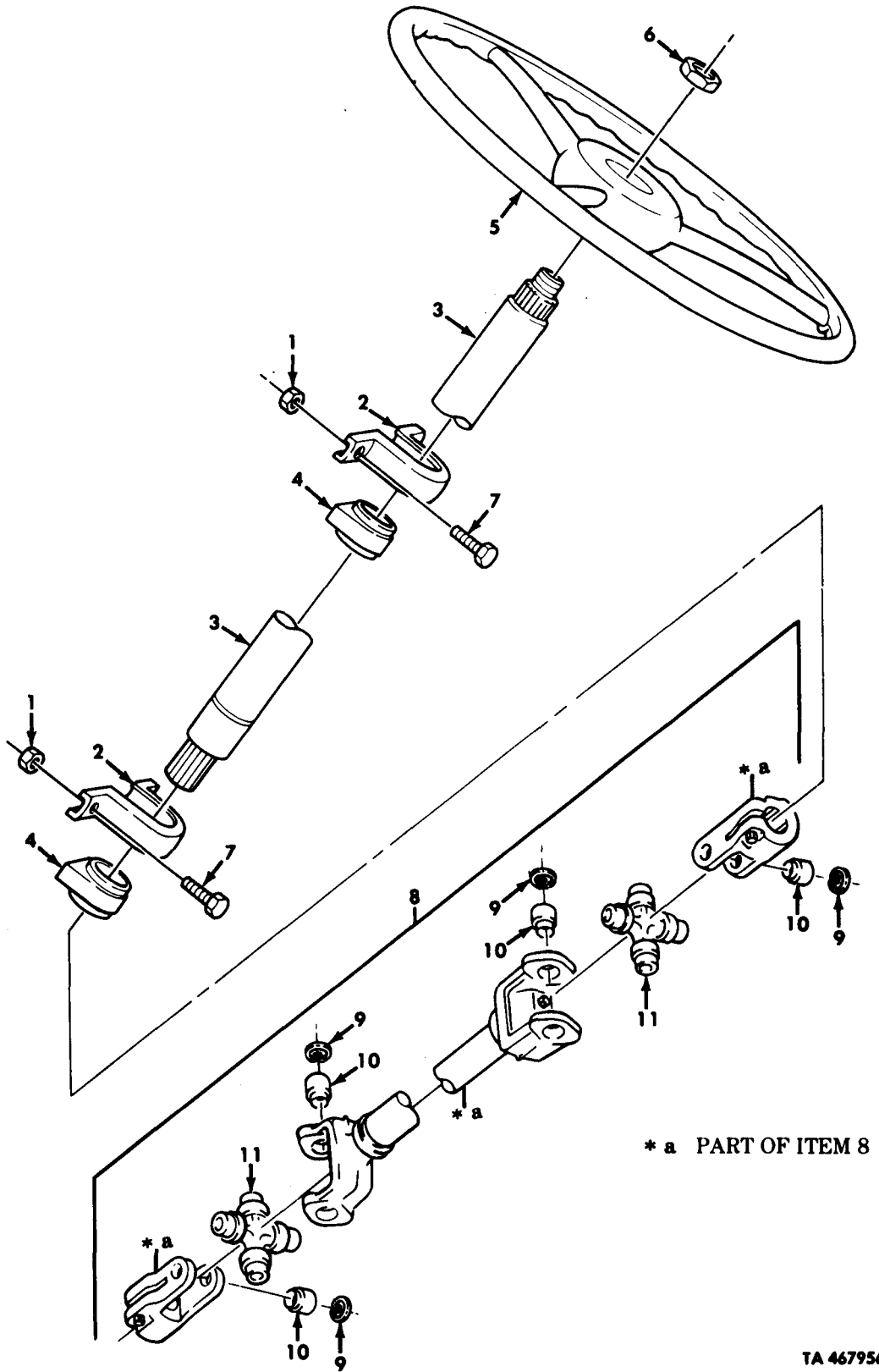

* a PART OF ITEM 8

TA 467956

Figure 227. Steering Column, Wheel, and Propeller Shaft.

(1) ILLUS.	(2)	(3)	(4)	(5)	(6)	(7)	(8)
FIG. NO.	(a) ITEM NO.	SMR CODE	NATIONAL STOCK NUMBER	PART NUMBER	FSCM	DESCRIPTION USABLE ON CODE	U/M INC IN UNIT
						GROUP 14 STEERING 1401 MECHANICAL STEERING GEAR ASSEMBLY FIG. 227 STEERING COLUMN, WHEEL, AND PROPELLER SHAFT	
227	1	PAFZZ	5310-00-814-0672	MS51943-36	96906	NUT, SELF-LOCKING	EA 4
227	2	PAFZZ	5340-01-089-3047	12255752	19207	STRAP, RETAINING	EA 2
227	3	PAFFF	2530-01-146-8941	UC28246	77640	COLUMN ASSEMBLY UPPER	EA 1
227	4	PAFZZ	5365-01-090-7769	12255764	19207	BUSHING, RUBBER	EA 2
227	5	PAOZZ	2530-01-089-9129	11663384	19207	WHEEL, STEERING	EA 1
227	6	PAOZZ	5310-01-088-9298	5167785	19207	NUT, PLAIN, HEXAGON	EA 1
227	7	PAFZZ	5305-00-269-2804	MS90726-61	96906	SCREW, CAP, HEXAGON	EA 4
227	8	PAFFF	2520-01-107-9932	11664542-1	19207	PROPELLER SHAFT	EA 1
227	9	KFFZZ		10-7-29	95019	RING, SNAP PART OF KIT P/N5-103X	EA 8
227	10	KFFZZ		10-6-48X	95019	RACE, BEARING PART OF KIT P/N5-103X	EA 8
227	11	KFFZZ		10-5-68X	95019	JOURNAL PART OF KIT P/N5-103X	EA 2

END OF FIGURE

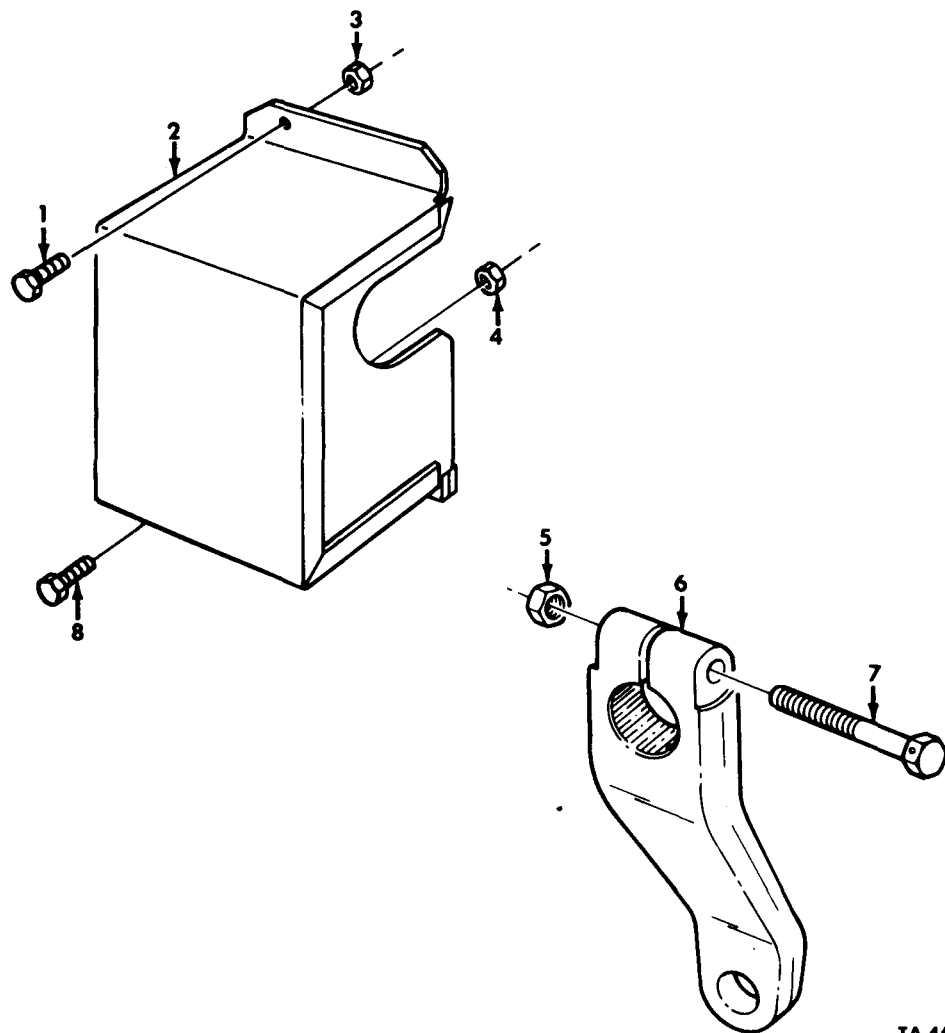

TA 467957

Figure 228. Stone Shield and Pitman Arm.

(1) ILLUS.	(2)	(3)	(4)	(5)	(6)	(7)	(8)
(a) FIG. NO.	(b) ITEM NO.	SMR CODE	NATIONAL STOCK NUMBER	PART NUMBER	FSCM	DESCRIPTION USABLE ON CODE	U/M INC IN UNIT
GROUP 1401 MECHANICAL STEERING GEAR ASSEMBLY FIG. 228 STONE SHIELD AND PITMAN ARM							
228	1	PAOZZ	5306-00-050-1238	MS90727-32	96906	BOLT, MACHINE	EA 2
228	2	PAOZZ	2530-01-090-7636	12255753	19207	SHIELD, STEERING GEAR	EA 1
228	3	PAOZZ	5310-00-241-6658	MS51943-34	96906	NUT, SELF-LOCKING	EA 2
228	4	PAOZZ	5310-00-814-0672	MS51943-36	96906	NUT, SELF-LOCKING	EA 1
228	5	PAOZZ	5310-00-935-3569	MS51943-46	96906	NUT, SELF-LOCKING	EA 1
228	6	PAOZZ	3040-01-089-3081	12255761	19207	CONNECTING LINK	EA 1
228	7	PAOZZ	5305-00-119-1620	MS18153-169	96906	SCREW, CAP, HEXAGON	EA 1
228	8	PAOZZ	5305-00-269-2804	MS90726-61	96906	SCREW, CAP, HEXAGON	EA 1

END OF FIGURE

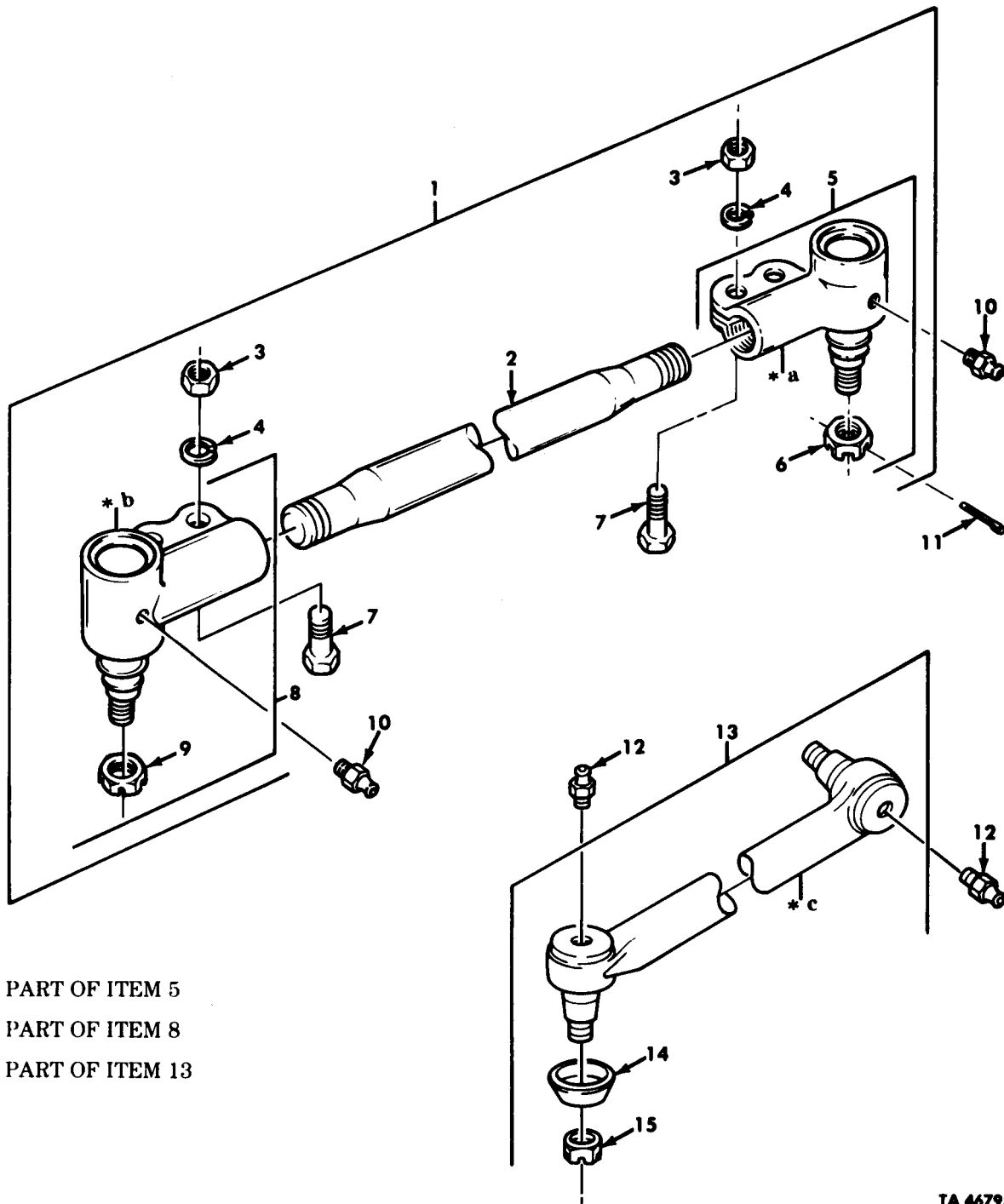
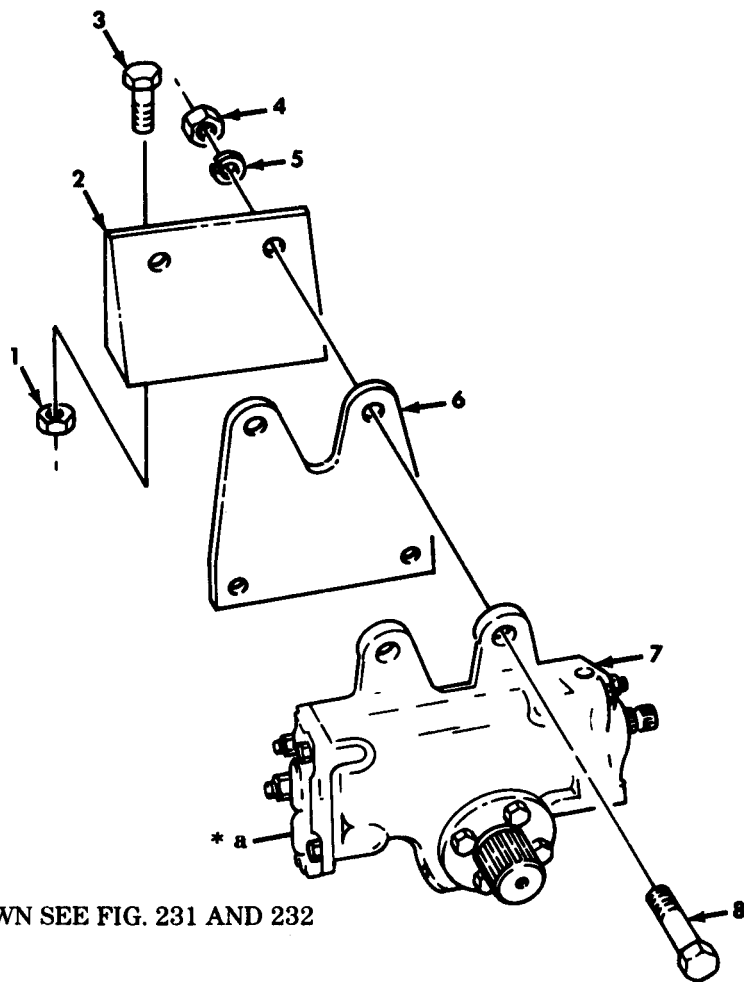

Figure 229. Tie Rod Assemblies.

(1) ILLUS. (a) FIG. NO.	(2) (b) ITEM NO.	(3) SMR CODE	(4) NATIONAL STOCK NUMBER	(5) PART NUMBER	(6) DESCRIPTION FSCM USABLE ON CODE	(7) U/M	(8) QTY INC IN UNIT
GROUP 1401 MECHANICAL STEERING GEAR ASSEMBLY FIG. 229 TIE ROD ASSEMBLIES							
229	1	PAOOO	2530-00-734-8877	7348877	19207	CROSS SHAFT ASSEMBLY	EA 1
229	2	XAOZZ		8758325	19207	SHAFT, STEERING	EA 1
229	3	PAOZZ	5310-00-763-8905	MS51968-20	96906	NUT, PLAIN, HEXAGON	EA 4
229	4	PAOZZ	5310-00-820-6653	23MS35338-50	80045	WASHER, LOCK	EA 4
229	5	PAOOO	2530-00-211-6111	7369964	19207	TIE ROD END RIGHT	EA 1
229	6	PAOZZ	5310-00-263-9488	10938304-2	19207	NUT, PLAIN, SLOTTED	EA 2
229	7	PAOZZ	5305-00-726-2552	MS90727-165	96906	SCREW, CAP, HEXAGON	EA 4
229	8	PAOOO	2530-00-303-4923	7369963	19207	TIE ROD END LEFT	EA 1
229	9	PAOZZ	5310-00-263-9488	10938304-2	19207	NUT, PLAIN, SLOTTED	EA 1
229	10	PAOZZ	4730-00-050-4208	MS15003-1	96906	FITTING, LUBRICATION	EA 2
229	11	PAOZZ	5315-00-298-1481	MS24665-357	96906	PIN, COTTER	EA 2
229	12	PAOZZ	4730-00-172-0034	MS15003-6	96906	FITTING, LUBRICATION	EA 2
229	13	PAOOO	2530-01-101-0084	11669131	19207	DRAG LINK ASSEMBLY	EA 1
229	14	PAOZZ	2530-01-126-9209	L-28-VC-128	31033	DUST COVER	EA 2
229	15	PAOZZ	5310-00-813-0407	MS35692-1422	96906	NUT, PLAIN SLOTTED	EA 2

END OF FIGURE



* a FOR BREAKDOWN SEE FIG. 231 AND 232

Figure 230. Steering Gear Assembly and Mounting Hardware.

(1) ILLUS.	(2)	(3)	(4)	(5)	(6)	(7)	(8)
(a) FIG. NO.	(b) ITEM NO.	SMR CODE	NATIONAL STOCK NUMBER	PART NUMBER	FSCM	DESCRIPTION USABLE ON CODE	U/M INC IN UNIT
GROUP 1407 POWER STEERING GEAR ASSEMBLY FIG. 230 STEERING GEAR ASSEMBLY AND MOUNTING HARDWARE							
230	1	PAFZZ	5310-00-488-3888	MS51943-40	96906	NUT, SELF-LOCKING	EA 4
230	2	PPFZZ	5340-01-090-7637	12255758	19207	BRACKET ASSEMBLY	EA 1
230	3	PAFZZ	5305-00-719-5235	MS90727-114	96906	SCREW, CAP, HEXAGON	EA 4
230	4	PAFZZ	5310-00-982-5014	MS21045-14	96906	NUT, SELF-LOCKING	EA 4
230	5	PAFZZ	5310-00-809-8540	MS27183-25	96906	WASHER, FLAT	EA 4
230	6	PPFZZ	2530-01-090-7638	12255760	19207	PLATE, STEERING GEAR	EA 1
230	7	PAFFF	2530-01-119-8710	11668993	19207	STEERING GEAR ASSEMBLY	EA 1
230	8	PAFZZ	5305-00-213-8886	MS90727-217	96906	SCREW, CAP, HEXAGON	EA 4

END OF FIGURE

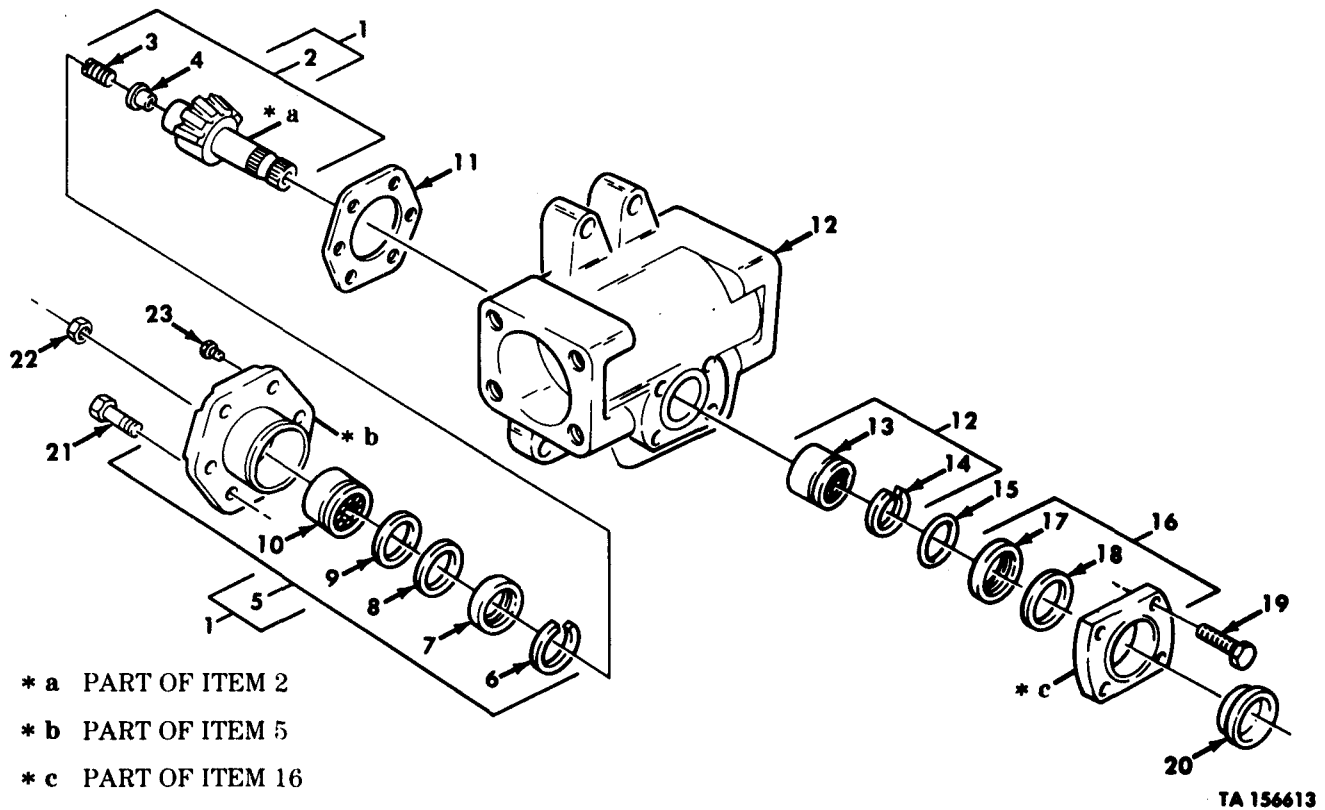
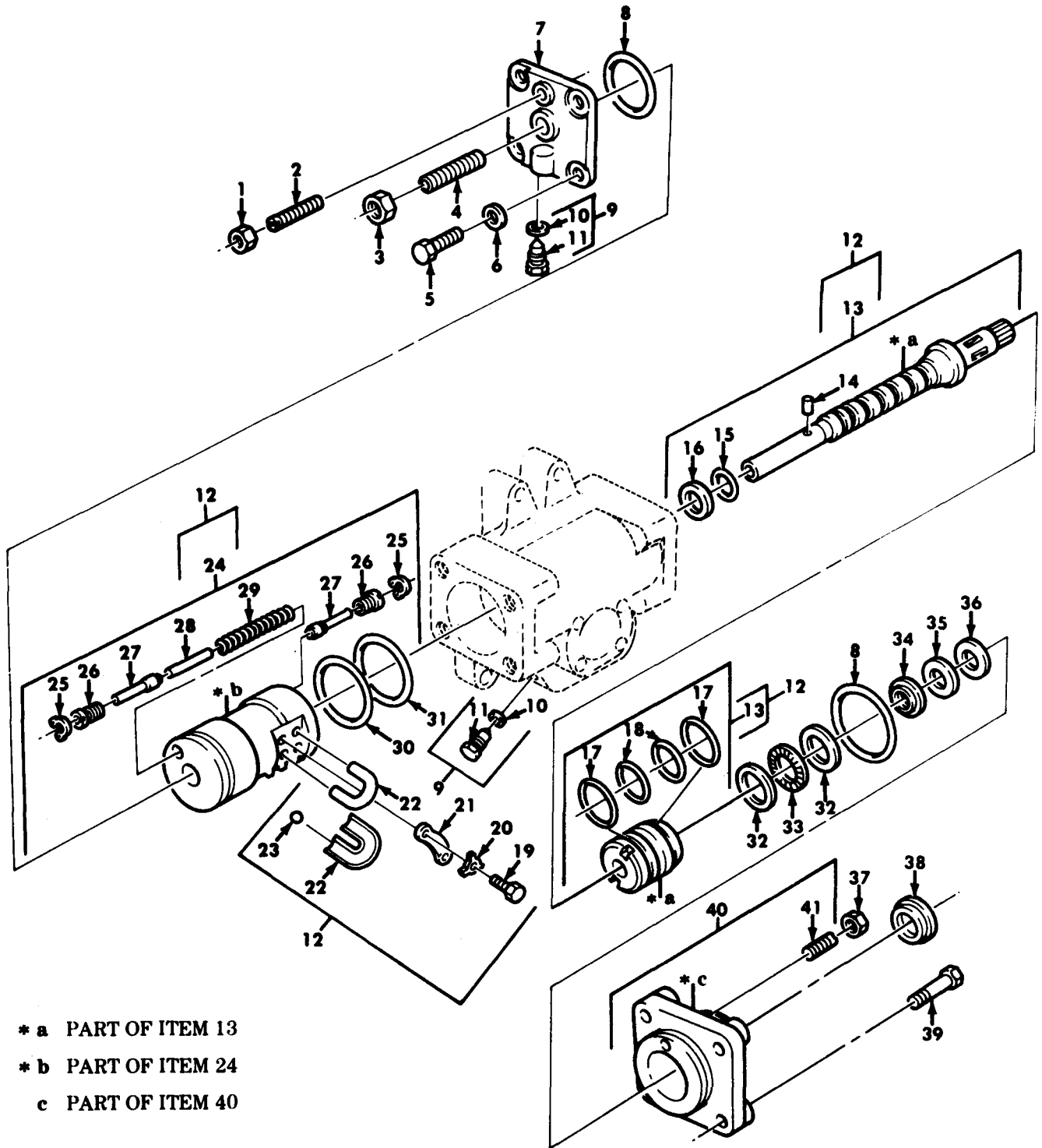

Figure 231. Steering Gear Sector Shaft and Housing Assembly.

(1) ILLUS. (a) FIG. NO.	(2) (b) ITEM NO.	(3) SMR CODE	(4) NATIONAL STOCK NUMBER	(5) PART NUMBER	(6) FSCM	(7) DESCRIPTION USABLE ON CODE	(8) QTY INC IN UNIT
GROUP 1407 POWER STEERING GEAR ASSEMBLY FIG. 231 STEERING GEAR SECTOR SHAFT AND HOUSING ASSEMBLY							
231	1	PBFFF	2530-01-134-3668	HFB644100- A3-397	77640	COVER AND SHAFT ASSEMBLY	EA 1
231	2	PAFFF	3040-01-146-4161	HFB644100- A1-397	07367	GEAR, SECTOR SHAFT	EA 1
231	3	PAFZZ	5305-00-899-2049	021200	77640	SETSCREW	EA 1
231	4	PAFZZ	2530-00-225-0680	062005	77640	RETAINER, ADJUSTING	EA 1
231	5	PAFFF	2530-01-131-7445	HFB645001- A1	77640	COVER, STEERING	EA 1
231	6	PAFZZ	5365-01-142-1365	401445	77640	RETAINING RING	EA 1
231	7	PAFZZ	5330-01-135-4064	032791-A1	77640	SEAL, STEERING GEAR COVER	EA 1
231	8	PAFZZ	5310-01-161-6131	028435	77640	WASHER, FLAT	EA 1
231	9	PAFZZ	5310-01-135-6755	028434	77640	WASHER, FLAT	EA 1
231	10	PAFZZ	3110-01-137-9726	071016	77640	BEARING, ROLLER, NEEDLE	EA 1
231	11	PAFZZ	5330-01-149-4445	HFB649000	77640	GASKET	EA 1
231	12	XAFFF		HFB642010- A1	07367	HOUSING	EA 1
231	13	PAFZZ	3110-01-137-9726	071016	77640	BEARING, ROLLER, NEEDLE	EA 1
231	14	PAFZZ	5365-00-613-7796	401309	77640	RETAINING RING	EA 1
231	15	PAFZZ	5330-01-143-2780	032586	77640	SEAL	EA 1
231	16	PPFFF	2530-01-127-5006	402368-A1	07367	COVER, STEERING GEAR	EA 1
231	17	PAFZZ	5330-01-135-0682	032634-A1	77640	PACKING WITH RETAINER	EA 1
231	18	PAFZZ	5310-01-135-6754	028433	77640	WASHER, FLAT	EA 1
231	19	PAFZZ	5305-01-142-2526	G9429710	77640	SCREW	EA 4
231	20	PAFZZ	5330-01-143-4185	032591	77640	SEAL, DUST	EA 1
231	21	PAFZZ	5306-01-142-2712	223734	24617	BOLT	EA 6
231	22	PAFZZ	5310-00-891-1733	MS35691-38	96906	NUT	EA 1
231	23	PAFZZ	5340-00-443-6132	036141	77640	PLUG, PROTECTIVE, DUST	EA 1

END OF FIGURE



- * a PART OF ITEM 13
- * b PART OF ITEM 24
- c PART OF ITEM 40

TA 467960

Figure 232. Steering Gear, Worm, Valve, and Rack Assembly.

(1) ILLUS. (a) FIG. NO.	(2) (b) ITEM NO.	(3) SMR CODE	(4) NATIONAL STOCK NUMBER	(5) PART NUMBER	(6) FSCM	(7) DESCRIPTION USABLE ON CODE	(8) QTY INC IN UNIT
GROUP 1407 POWER STEERING GEAR ASSEMBLY FIG. 232 STEERING GEAR, WORM, VALVE, AND RACK ASSEMBLY							
232	1	PAFZZ	5310-01-088-5851	025121	77640	NUT, PLAIN, HEXAGON	EA 1
232	2	PAFZZ	5305-01-138-6295	021318	77640	SETSCREW	EA 1
232	3	PAFZZ	5310-01-133-9186	025122	07367	NUT, SCREW ADJUSTING	EA 1
232	4	PAFZZ	5305-01-129-6842	021333	77640	SETSCREW	EA 1
232	5	PAFZZ	5305-01-138-5115	020252	77640	SCREW	EA 4
232	6	PAFZZ	5310-00-596-9763	161A820P1	24446	WASHER, FLAT	EA 4
232	7	PAFZZ	2530-01-126-8445	402377	07367	COVER, STEERING GEAR	EA 1
232	8	PAFZZ	5330-01-149-7229	032616	77640	SEAL	EA 2
232	9	PAFFF	5365-01-134-0522	415437-A1	07367	PLUG AND PACKING	EA 2
232	10	PAFZZ	5330-01-135-4807	032229	77640	O-RING	EA 1
232	11	XAFZZ		G9410358	77640	PLUG	EA 1
232	12	PAFFF	2530-01-206-3911	HFB-523001-A11	77640	SLEEVE & WORMGEAR	EA 1
232	13	PBFFF	2520-01-134-3418	HFB-523001-A1	77640	WORM AND VALVE ASSEMBLY	EA 1
232	14	PAFZZ	3110-01-137-9725	040127	77640	ROLLER, BEARING	EA 1
232	15	PAFZZ	5330-01-135-4066	032536	77640	RETAINER, PACKING	EA 1
232	16	PAFZZ	5330-01-135-4808	032552	77640	PACKING, PREFORMED	EA 1
232	17	PAFZZ	5330-01-135-4067	032570	77640	RETAINER, PACKING	EA 2
232	18	PAFZZ	5330-01-135-4809	032571	77640	PACKING, PREFORMED	EA 2
232	19	PAFZZ	5305-01-136-1618	G179810	77640	SCREW	EA 2
232	20	PAFZZ	5310-01-135-6758	028426	77640	WASHER, LOCK	EA 2
232	21	PAFZZ	5340-01-136-1660	402380	77640	CLIP, SLEEVE	EA 1
232	22	PAFZZ	2530-01-143-4203	400122-X1	77640	GUIDE, BALL RETURN	EA 2
232	23	PAFZZ	3110-01-163-4932	216191-X1	77640	BALL, BEARING	EA 27
232	24	PAFFF	2530-01-138-0922	HFB647000-A1	07367	PISTON ASSEMBLY	EA 1
232	25	PAFZZ	5340-01-135-6350	401379	77640	RETAINER	EA 2
232	26	PAFZZ	2530-01-139-4346	415442	77640	SEAT, VALVE	EA 2
232	27	PAFZZ	4820-01-134-6619	040124	77640	POPPET, VALVE	EA 2
232	28	PAFZZ	2530-01-134-3669	040125	77640	ROD, PISTON	EA 1
232	29	PAFZZ	5360-01-135-4065	401375	77640	SPRING, HELICAL	EA 1
232	30	PAFZZ	5330-01-135-4068	032615	77640	PACKING, PREFORMED	EA 1
232	31	PAFZZ	5330-01-135-4069	032590	77640	PACKING, PREFORMED	EA 1
232	32	PAFZZ	3120-01-128-1565	028430	77640	THRUST WASHER	EA 2
232	33	PAFZZ	3110-00-649-9498	067026	77640	RETAINER AND ROLLER	EA 1
232	34	PAFZZ	5330-01-143-6013	032577-A1	77640	SEAL, INPUT SHAFT	EA 1
232	35	PAFZZ	5310-01-141-8465	028445	77640	WASHER, FLAT	EA 1
232	36	PAFZZ	5365-00-476-5259	401314	77640	RING, RETAINING	EA 1
232	37	PAFZZ	5310-01-129-0193	025124	07367	NUT	EA 1
232	38	PAFZZ	5330-01-143-4186	032579	77640	SEAL	EA 1
232	39	PAFZZ	5305-01-136-1619	020251	77640	SCREW	EA 4

(1) ILLUS.	(2)	(3)	(4)	(5)	(6)	(7)	(8)
(a) FIG. NO.	(b) ITEM NO.	SMR CODE	NATIONAL STOCK NUMBER	PART NUMBER	FSCM	DESCRIPTION USABLE ON CODE	U/M INC IN UNIT
232	40	PAFFF	2530-01-131-7446	HFB646013- A1	77640	PLATE,RETAINING	EA 1
232	41	PAFZZ	5305-01-136-1686	021336	77640	SETSCREW	EA 1

END OF FIGURE

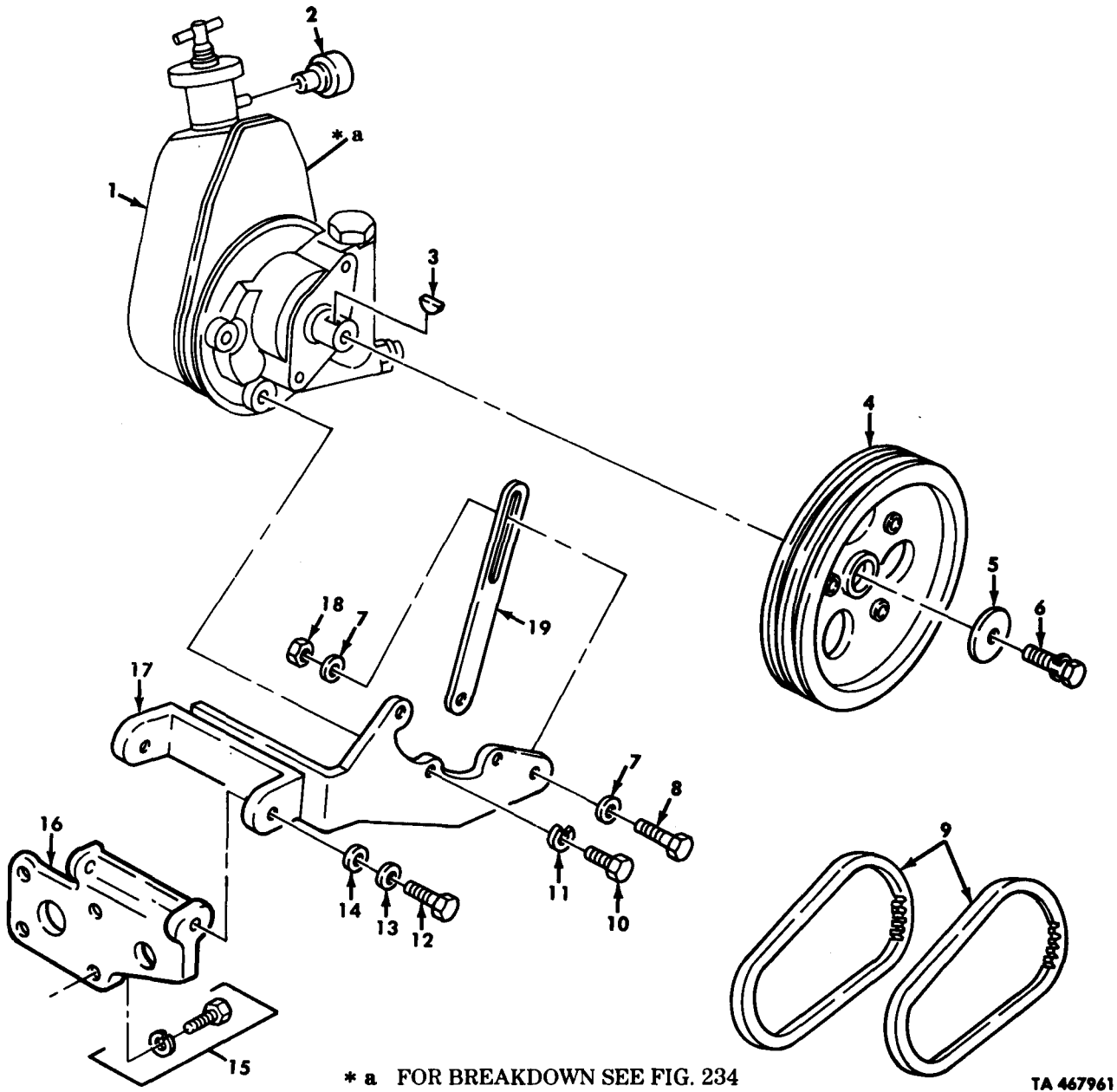
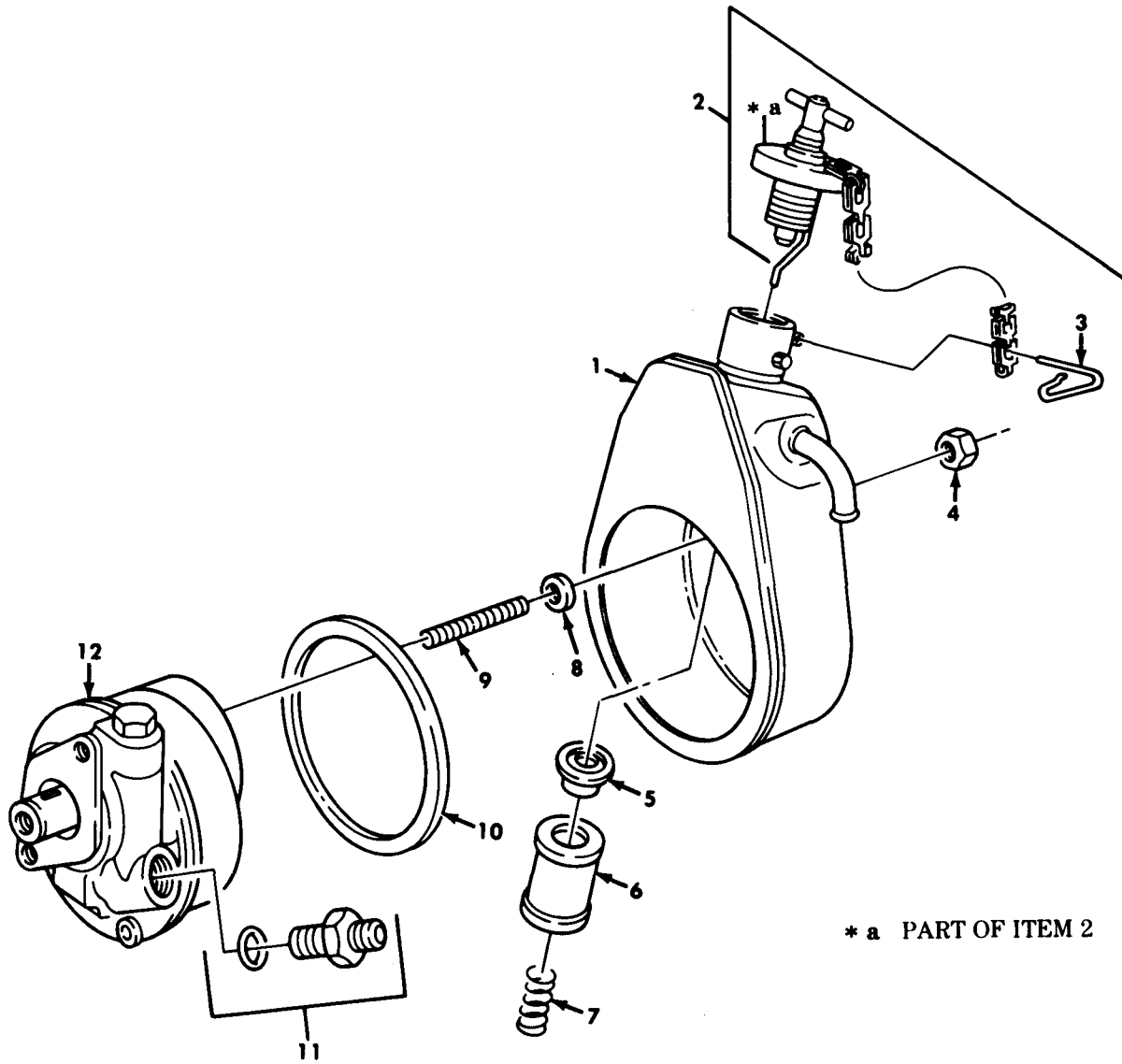

Figure 233. Power Steering Pump Assembly, Pulley Assembly, Mounting Hardware, and Belts.

(1) ILLUS.	(2) (a) FIG. NO.	(3) (b) ITEM NO.	(4) SMR CODE	(5) NATIONAL STOCK NUMBER	(6) PART NUMBER	(7) DESCRIPTION FSCM USABLE ON CODE	(8) QTY INC IN UNIT
						GROUP 1410 HYDRAULIC PUMP OR FLUID MOTOR ASSEMBLY FIG.233 POWER STEERING PUMP ASSEMBLY, PULLEY ASSEMBLY,MOUNTING HARDWARE,AND BELTS	
233	1	PAFFF	2530-01-112-2161	ER15996-1	19954	PUMP ASSEMBLY	EA 1
233	2	PAFZZ	2920-01-094-0791	569020-02	90005	BREATHER	EA 1
233	3	PAFZZ	5315-00-616-5514	MS35756-6	96906	KEY,WOODRUFF	EA 1
233	4	PAFZZ	3020-00-134-7946	11664244	19207	PULLEY,GROOVED	EA 1
233	5	PAFZZ	5310-00-231-0280	11664241	19207	WASHER,FLAT	EA 1
233	6	PAFZZ	5306-00-238-5661	11664243	19207	SPRINGTITE ASSEMBLY	EA 1
233	7	PAFZZ	5310-00-080-6004	MS27183-14	96906	WASHER,FLAT	EA 2
233	8	PAFZZ	5305-00-269-2806	MS90727-63	96906	SCREW,CAP,HEXAGON	EX 1
233	9	PAOZZ	3030-00-832-4321	MS51066- 48-2	96906	BELT,V	EA 1
233	10	PAFZ	5305-00-269-3214	MS90728-64	96906	SCREW,CAP,HEXAGON	EA 3
233	11	PAFZZ	5310-00-637-9541	MS35338-46	96906	WASHER,LOCK	EA 3
233	12	PAFZZ	5305-00-071-1788	MS90728-87	96906	SCREW,CAP,HEXAGON	EA 2
233	13	PAFZZ	5310-00-209-0965	MS35338-47	96906	WASHER,LOCK	EA 2
233	14	PAFZZ	5310-00-809-4061	MS27183-15	96906	WASHER,FLAT	EA 2
233	15	PAFZZ	5305-01-088-6019	3010596	15434	SCREW	EA 4
233	16	PAFZZ	2990-00-174-3424	127459	15434	BRACKET	EA 1
233	17	PAFZZ	2530-00-230-3596	11664675	19207	BRACKET ASSEMBLY	EA 1
233	18	PAFZZ	5310-00-982-4908	MS21045-6	96906	NUT,SELF-LOCKING	EA 1
233	19	PBFZZ	2530-00-230-3598	11664549	19207	ARM,ADJUSTING	EA 1

END OF FIGURE



TA 467962

Figure 234. Power Steering Pump Assembly.

(1) ILLUS.	(2) (a) FIG. NO.	(3) (b) ITEM NO.	(4) SMR NATIONAL STOCK NUMBER	(5) PART NUMBER	(6) FSCM	(7) DESCRIPTION USABLE ON CODE	(8) QTY INC IN UNIT
						GROUP 1410 HYDRAULIC PUMP OR FLUID MOTOR ASSEMBLY FIG.234 POWER STEERING PUMP ASSEMBLY	
234	1	XAFZZ		ER-27804	19954	RESERVOIR BODY	EA 1
234	2	PAFFF	2530-01-126-9303	ER-27512	19954	CAP ASSEMBLY	EA 1
234	3	PAFZZ	5315-00-514-2660	MS29523-1	96906	PIN,RETAINING	EA 1
234	4	PAFZZ	5310-01-129-4227	ER-99401	19954	NUT PART OF KIT P/N ERS-27785	EA 2
234	5	KFFZZ		ER-93978	19954	WASHER,SEALING PART OF KIT P/N ERS-27785	EA 1
234	6	KFFZZ		ER-99420	19954	ELEMENT,FILTER PART OF KIT P/N ERS-27785	EA 1
234	7	KFFZZ		ER-72269	19954	SPRING,FILTER PART OF KIT P/N ERS-27785	EA 1
234	8	PAFZZ	5310-00-483-2385	ER-93765	19954	WASHER PART OF KIT P/N ERS-27785	EA 2
234	9	PAFZZ	5307-00-478-6782	ER-97043	19954	STUD	EA 2
234	10	PAFZZ	5330-01-129-0384	ER-82141	19954	GASKET PART OF KIT P/N ERS-27785	EA 1
234	11	PAFFF	4730-01-127-6697	ER-22663	19954	ADAPTER,STRAIGHT	EA 1
234	12	XAFZZ		ER-15490-1	19954	BASE ASSEMBLY	EA 1

END OF FIGURE

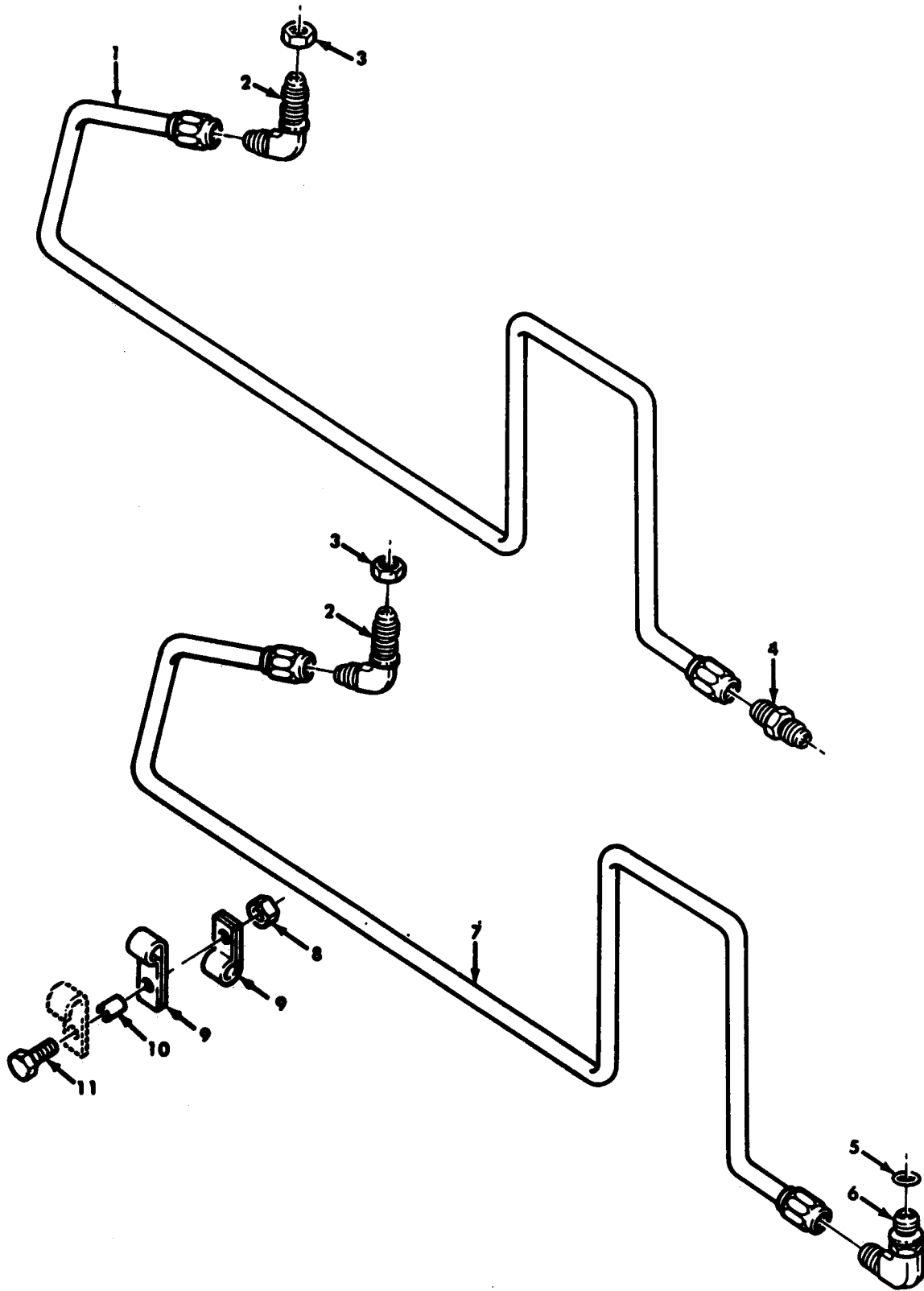
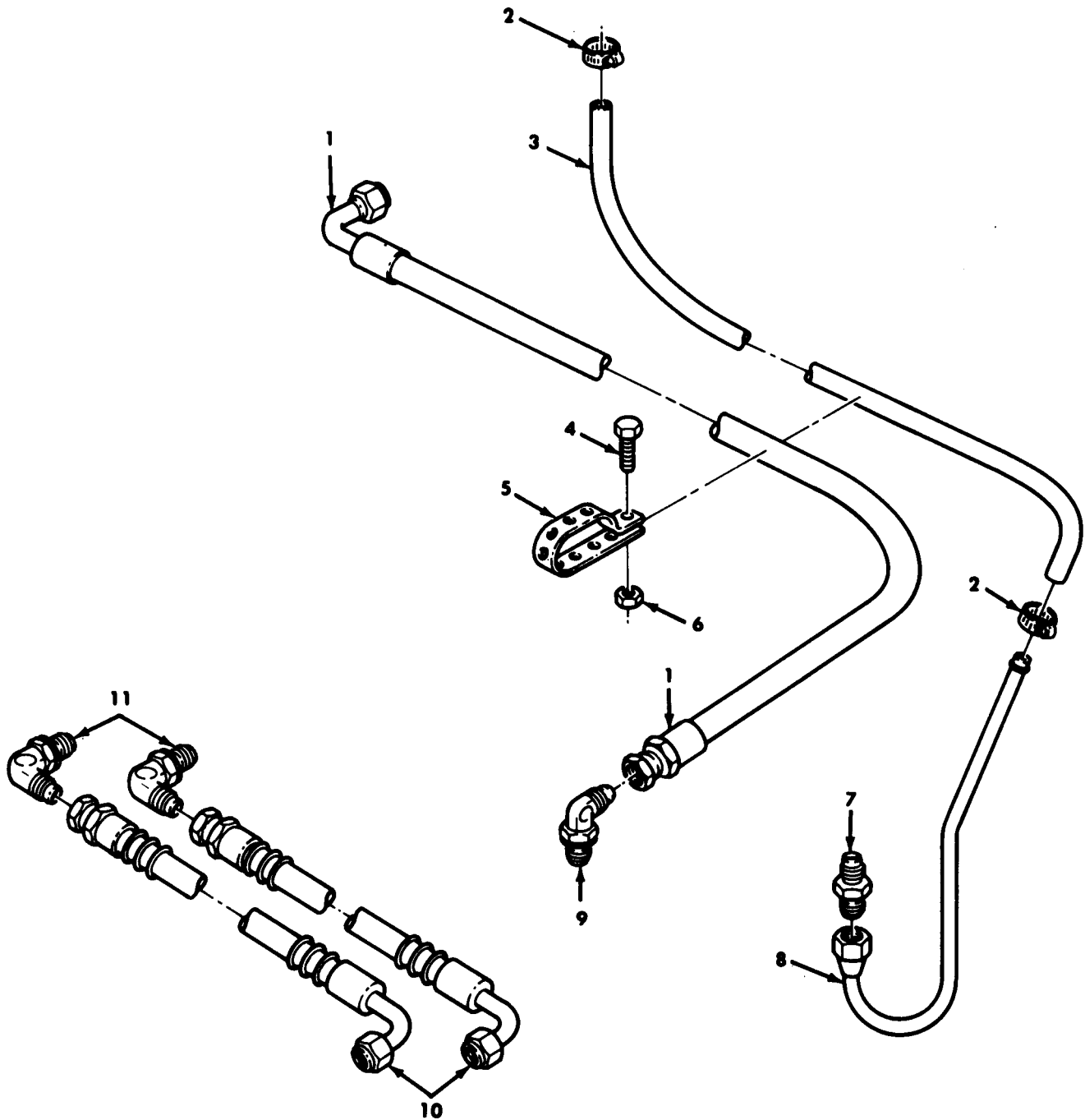

Figure 235. Power Steering Hydraulic Lines and Fittings.

TA 467963

(1) ILLUS.	(2)	(3)	(4)	(5)	(6)	(7)	(8)
(a) FIG. NO.	(b) ITEM NO.	SMR CODE	NATIONAL STOCK NUMBER	PART NUMBER	FSCM	DESCRIPTION USABLE ON CODE	U/M INC IN UNIT
GROUP 1411 HOSES, LINES, FITTINGS FIG. 235 POWER STEERING HYDRAULIC LINES AND FITTINGS							
235	1	PAOZZ	2530-01-190-8376	12277387	19207	TUBE ASSEMBLY, STEERING	EA 1
235	2	PAOZZ	4730-00-805-2222	MS24394-6	96906	ELBOW	EA 2
235	3	PAOZZ	5310-00-839-2066	MS35691-45	96906	NUT, PLAIN, HEXAGON	EA 2
235	4	PAOZZ	4730-01-027-6590	11648493	19207	ADAPTER, STRAIGHT, PIPE	EA 1
235	5	PAOZZ	5330-00-804-5695	MS28778-6	96906	PACKING, PREFORMED	EA 1
235	6	PAOZZ	4730-00-143-3941	MS51527A6	96906	ELBOW	EA 1
235	7	PAOZZ	4710-01-190-8490	12277388	19207	TUBE ASSEMBLY, METAL	EA 1
235	8	PAOZZ	5310-00-935-9022	MS51943-32	96906	NUT, SELF-LOCKING	EA 2
235	9	PAOZZ	5340-00-809-1492	MS21333-100	96906	CLAMP, LOOP	EA 4
235	10	PAOZZ	5365-00-496-9706	10883319	19207	SPACER, SLEEVE	EA 2
235	11	PAOZZ	5305-00-267-8956	MS90727-12	96906	SCREW, CAP, HEXAGON	EA 2

END OF FIGURE



TA 467964

Figure 236. Power Steering Hydraulic Lines and Fittings (Cont'd).

(1) ILLUS. (a) FIG. NO.	(2) (b) ITEM NO.	(3) SMR CODE	(4) NATIONAL STOCK NUMBER	(5) PART NUMBER	(6) FSCM DESCRIPTION USABLE ON CODE	(7) U/M	(8) QTY INC IN UNIT
GROUP 1411 HOSES,LINES,FITTINGS FIG.236 POWER STEERING HYDRAULIC LINES AND FITTINGS(CONT'D)							
236	1	PAOZZ	4720-00-177-6162	11664558	19207 HOSE ASSEMBLY	EA	1
236	2	PAOZZ	4730-01-091-9370	11608950-2	19207 CLAMP,HOSE	EA	2
236	3	MOOZZ		11664559	19207 HOSE MAKE FROM HOSE,P/N 2565-8	EA	1
236	4	PAOZZ	5305-00-993-2463	MS35207-279	96906 SCREW,MACHINE	EA	1
236	5	PAOZZ	5975-00-483-5756	8724501	19207 STRAP,TIEDOWN	EA	1
236	6	PAOZZ	5310-00-768-0319	MS51968-2	96906 NUT,PLAIN,HEXAGON	EA	1
236	7	PAOZZ	4730-00-050-4652	8BCO	70434 ADAPTER,STRAIGHT,TUBE	EA	1
236	8	PAOZZ	4710-00-405-1962	11648500	19207 TUBE ASSEMBLY,METAL	EA	1
236	9	PAOZZ	4730-01-026-0929	11664720	19207 ELBOW	EA	1
236	10	PAOZZ	4720-00-177-6160	11664560	19207 HOSE ASSEMBLY	EA	2
236	11	PAOZZ	4730-01-026-0446	11664719	19207 ELBOW	EA	2

END OF FIGURE

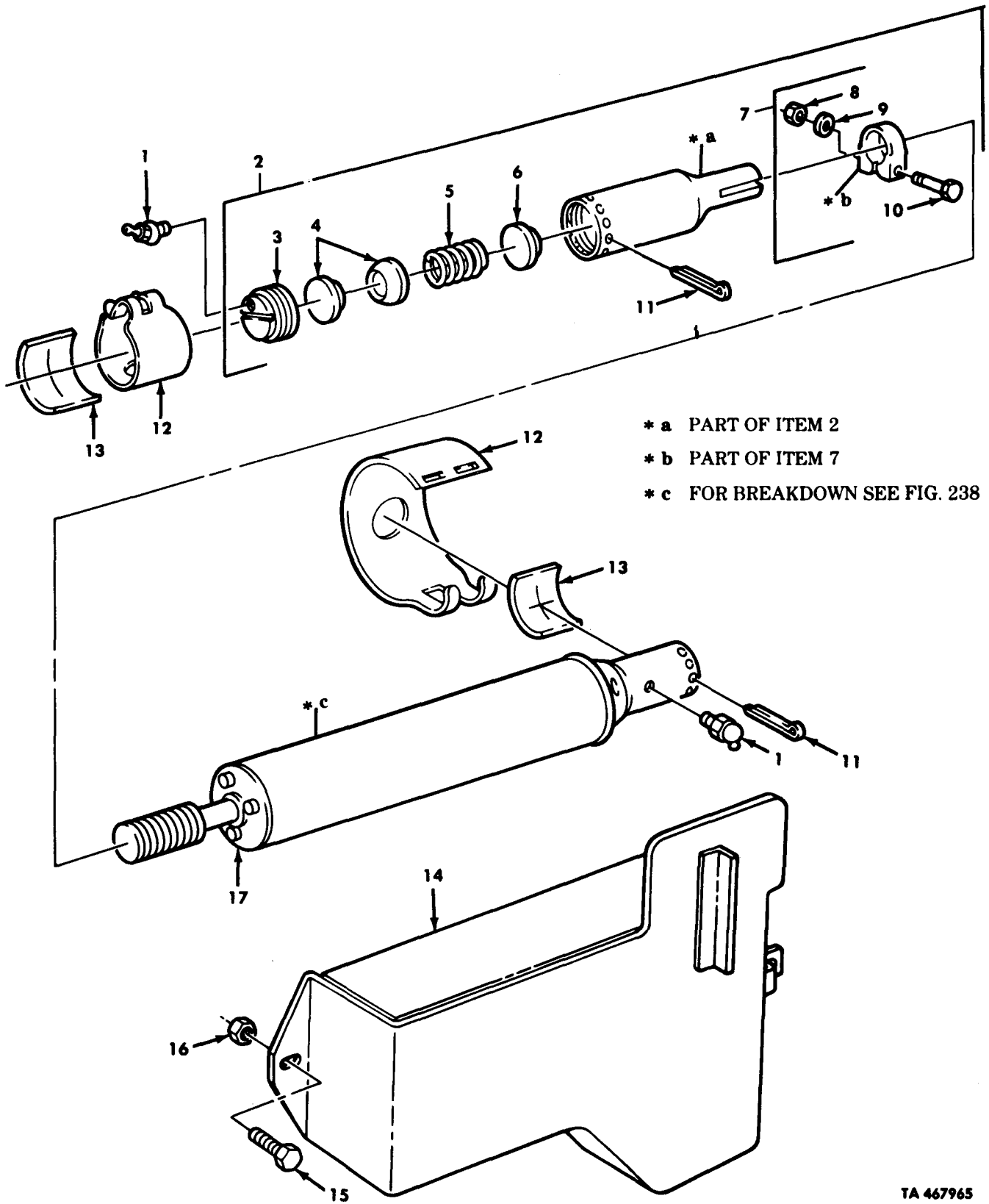

TA 467965

Figure 237. Tie Rod End, Steering Cylinder Assembly, and Booster Shield.

(1) ILLUS.	(2)	(3)	(4)	(5)	(6)	(7)	(8)
(a) FIG. NO.	(b) ITEM NO.	SMR CODE	NATIONAL STOCK NUMBER	PART NUMBER	FSCM	DESCRIPTION USABLE ON CODE	U/M INC IN UNIT
GROUP 1412 HYDRAULIC OR AIR CYLINDERS FIG.237 TIE ROD END,STEERING CYLINDER ASSEMBLY,AND BOOSTER SHIELD							
237	1	PAOZZ	4730-00-172-0028	MS15003-4	96906	FITTING,LUBRICATION	EA 2
237	2	PAOOO	2530-00-134-4633	S-15079H	72210	TIE ROD END,STEERING	EA 1
237	3	PAOZZ	2530-01-131-7855	S-13354D	72210	PLUG,ADJUSTING,BALL	EA 1
237	4	PFOZZ	2530-00-848-4361	S-13227	72210	SEAT,VALVE	EA 2
237	5	PFOZZ	5360-00-703-6587	S-5145	72210	SPRING,HELICAL	EA 1
237	6	PAOZZ	2530-01-132-4902	S-13353	72210	BACKUP RING	EA 1
237	7	PBOOO	5340-01-124-3189	S-15079H	72210	CLAMP,LOOP	EA 1
237	8	PAOZZ	5310-01-133-4480	MS35690-82	96906	NUT,PLAIN,HEXAGON	EA 1
237	9	PAOZZ	5310-01-133-5843	S-4281	72210	WASHER,FLAT	EA 1
237	10	PAOZZ	5305-01-132-8387	S-14955T	72210	SCREW,CAP,HEXAGON	EA 1
237	11	PAOZZ	5315-00-298-1498	MS24665-362	96906	PIN,COTTER	EA 2
237	12	PBOZZ	2530-00-409-8936	11664287	19207	COVER,ACCESS	EA 2
237	13	PAOZZ	5330-01-089-3073	11664286	19207	FELT,MECHANICAL	EA 2
237	14	PBOZZ	2530-01-091-1611	12256043	19207	BOOSTER SHIELD	EA 1
237	15	PAOZZ	5305-00-269-3238	MS90727-62	96906	SCREW,CAP,HEXAGON	EA 2
237	16	PAOZZ	5310-00-814-0672	MS51943-36	96906	NUT,SELF-LOCKING	EA 2
237	17	PAOFF	2530-00-134-4619	11664540	19207	CYLINDER ASSEMBLY	EA 1

END OF FIGURE

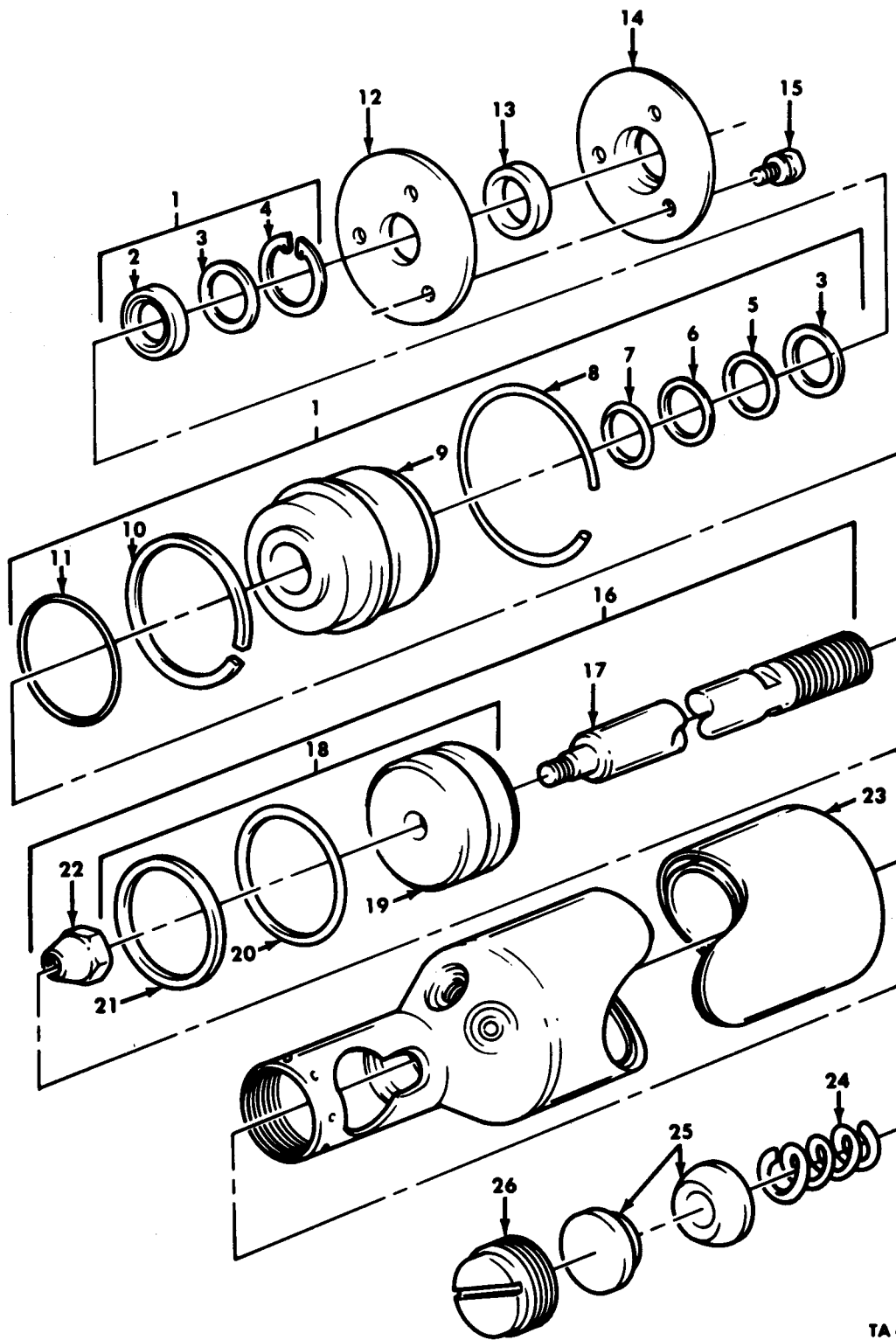

TA 467966

Figure 238. Power Steering Cylinder Assembly.

(1) ILLUS. (a) FIG. NO.	(2) (b) ITEM NO.	(3) SMR CODE	(4) NATIONAL STOCK NUMBER	(4) PART NUMBER	(5) FSCM	(6) DESCRIPTION USABLE ON CODE	(7) U/M	(8) QTY INC IN UNIT
GROUP 1412 HYDRAULIC OR AIR CYLINDERS FIG.238 POWER STEERING CYLINDER ASSEMBLY								
238	1	PAFFF	2530-01-134-3670	365509-S-1	77640	GLAND ASSEMBLY	EA	1
238	2	PAFZZ	5330-00-733-9766	032205	77640	SEAL,PLAIN ENCASED	EA	1
238	3	PAFZZ	5310-00-861-2316	028271	77640	WASHER,FLAT	EA	2
238	4	PAFZZ	5365-00-806-4105	401233	77640	RING,RETAINING	EA	1
238	5	PAFZZ	5365-00-876-6862	028272	77640	SPACER,RING	EA	1
238	6	PAFZZ	5330-00-798-4635	032249	77640	RING,BACKUP	EA	1
238	7	PAFZZ	5330-00-733-9765	032200-17	77640	PACKING,PREFORMED	EA	1
238	8	PAFZZ	5365-00-806-4104	401264	77640	RING,RETAINING	EA	1
238	9	XAFZZ		C-365509	77640	GLAND	EA	1
238	10	PAFZZ	5330-00-798-4637	032272	77640	GASKET	EA	1
238	11	PAFZZ	5330-00-807-8993	MS28778-228	96906	PACKING	EA	1
238	12	PAFZZ	2530-00-415-1373	402230	77640	PLATE,RETAINING	EA	1
238	13	PAFZZ	5330-01-143-6486	032460	77640	SEAL	EA	1
238	14	PAFZZ	2530-01-132-4654	402341	77640	RETAINER,SEAL	EA	1
238	15	PAFZZ	5306-00-419-5876	020196	77640	BOLT,CYLINDER PLATE	EA	3
238	16	PAFFF	2530-00-545-1561	C-364007- A-1-1531	77640	PISTON AND ROD ASSEMBLY	EA	1
238	17	PAFZZ	2530-00-041-3116	C-334101- 1531	73740	ROD,PISTON POWER	EA	1
238	18	PBFFF	2530-01-134-2023	C-364007- A-2	77640	PISTON ASSEMBLY	EA	1
238	19	XAFZZ		C-364007	77640	PISTON	EA	1
238	20	PAFZZ	5330-00-195-5757	032361	77640	PACKING,PREFORMED	EA	1
238	21	PAFZZ	2530-01-134-9834	C-366005	77640	RING,PISTON,STEERING	EA	1
238	22	PAFZZ	5310-00-421-3991	G-9415992	73740	NUT,POWER CYLINDER	EA	1
238	23	XAFZZ		C-363833- A-3 1656	77640	HEAD ASSEMBLY	EA	1
238	24	PAFZZ	5360-00-795-6975	401212	77640	SPRING,HELICAL	EA	1
238	25	PAFZZ	2530-00-848-4361	167961R1	29510	SEAT,BALL	EA	2
238	26	PAFZZ	2530-01-132-8943	403490	77640	PLUG,ADJUSTING BALL	EA	1

END OF FIGURE

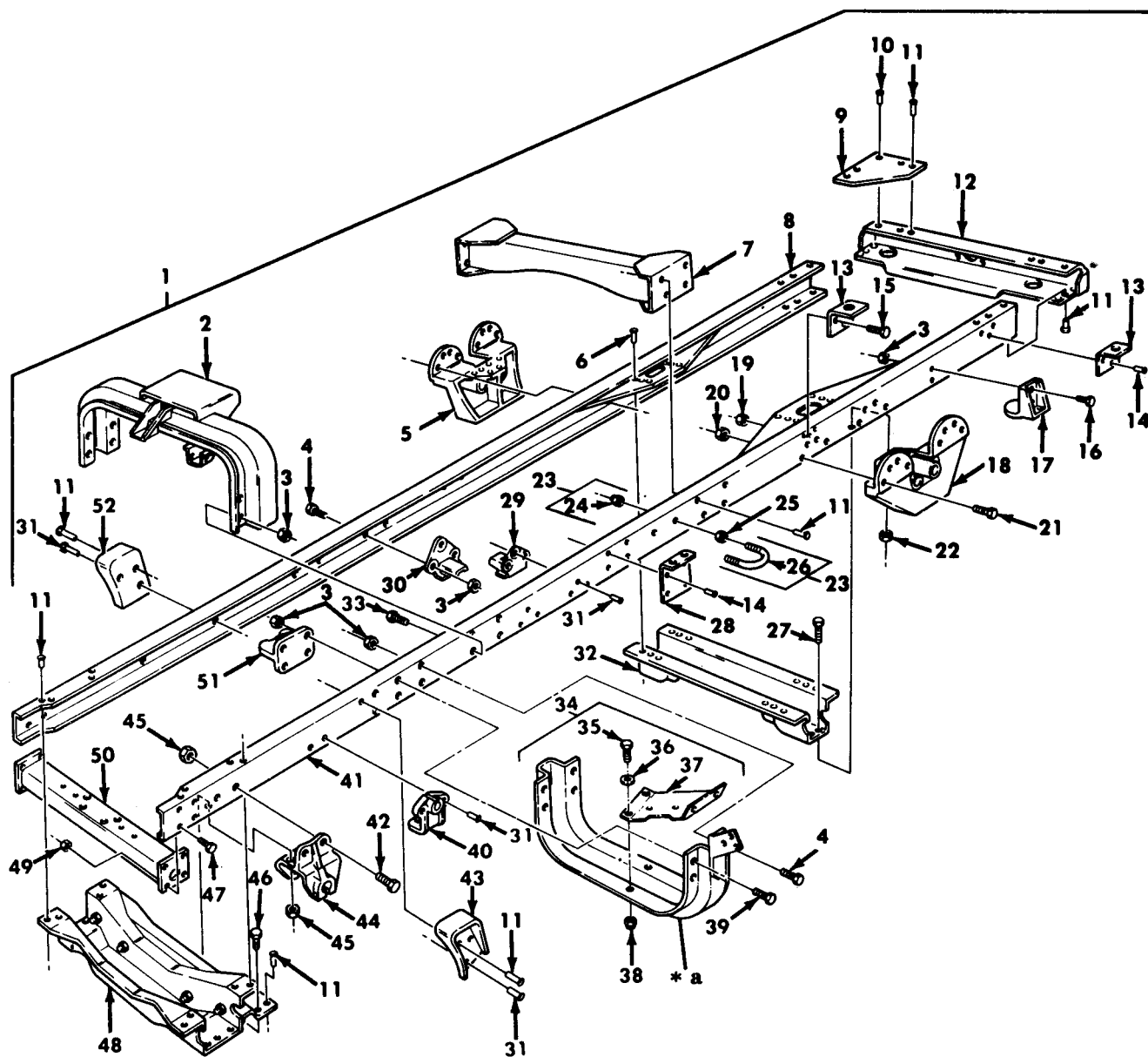

* a PART OF ITEM 34

TA 467967

Figure 239. Frame Assembly, Standard Cargo, and Dropside Cargo.

(1) ILLUS. (a) FIG. NO.	(2) (b) ITEM NO.	(3) SMR CODE NATIONAL STOCK NUMBER	(4) PART NUMBER	(5) FSCM	(6) DESCRIPTION USABLE ON CODE	(7) U/M	(8) QTY INC IN UNIT
GROUP 15 FRAME,TOWING ATTACHMENT 1501 FRAME ASSEMBLY FIG.239 FRAME ASSEMBLY,STADARD CARGO, AND DROPSIDE CARGO							
239	1	XADDD	12256206-1	19207	FRAME ASSEMBLY UOC:V12,V14	EA	1
239	1	XADDD	12256206-3	19207	FRAME ASSEMBLY UOC:DAB,DAX	EA	1
239	1	XADDD	12256206-2	19207	FRAME ASSEMBLY UOC:V13,V15	EA	1
239	1	XADDD	12256206-4	19207	FRAME ASSEMBLY UOC:DAA,DAW	EA	1
239	2	XDFZZ	12256150-1	19207	CROSSMEMBER UOC:DAA,DAB,DAW,DAX,V12,V13,V14,V15	EA	1
239	3	PAFZZ	5310-00-488-3888	MS51943-40	96906 NUT, SELF-LOCKING UOC:DAA,DAB,DAW,DAX,V12,V13,V14,V15	EA	16
239	4	PAFZZ	5305-00-719-5221	MS90727-113	96906 SCREW, CAP, HEXAGON UOC:DAA,DAB,DAW,DAX,V12,V13,V14,V15	EA	8
239	5	PPFZZ	2510-00-409-7958	11611648	19207 BRACKET, BOGIE UOC:DAA,DAB,DAW,DAX,V12,V13,V14,V15	EA	1
239	6	PPDZZ	5320-01-145-4621	425924	24617 RIVET, SOLID UOC:DAA,DAB,DAW,DAX,V12,V13,V14,V15	EA	12
239	7	XDDZZ	12256467	19207	CROSSMEMBER ASSEMBLY UOC:DAA,DAB,DAW,DAX,V12,V13,V14,V15	EA	1
239	8	XADZZ	12256108	19207	RAIL ASSEMBLY RIGHT UOC:DAA,DAB,DAW,DAX,V12,V13,V14,V15	EA	1
239	9	PPDZZ	2510-01-088-9153	8758409	19207 PLATE, SUPPORT UOC:DAA,DAB,DAW,DAX,V12,V13,V14,V15	EA	2
239	10	PPDZZ	5320-00-018-9512	189512	19207 RIVET, SOLID UOC:DAA,DAB,DAW,DAX,V12,V13,V14,V15	EA	2
239	11	PPDZZ	5320-00-018-9509	189509	24617 RIVET, SOLID UOC:DAA,DAB,DAW,DAX,V12,V13,V14,V15	EA	38
239	12	XDDZZ	8331198	19207	CROSSMEMBER, FRAME UOC:DAA,DAB,DAW,DAX,V12,V13,V14,V15	EA	1
239	13	PPDZZ	5340-00-664-9863	7373206	19207 BRACKET, ANGLE UOC:DAA,DAB,DAW,DAX,V12,V13,V14,V15	EA	4
239	14	PPDZZ	5320-01-136-4495	MS35743-79	96906 RIVET, SOLID UOC:DAA,DAB,DAW,DAX,V12,V13,V14,V15	EA	14
239	15	PAFZZ	5305-00-269-3241	MS90727-65	96906 SCREW, CAP, HEXAGON UOC:DAA,DAB,DAW,DAX,V12,V13,V14,V15	EA	6
239	16	PAFZZ	5305-00-719-5234	MS90727-115	96906 SCREW, CAP, HEXAGON UOC:DAA,DAB,DAW,DAX,V12,V13,V14,V15	EA	8
239	17	PPDZZ	5340-01-089-9130	11682319	19207 BRACKET, SPRING BOTTON UOC:DAA,DAB,DAW,DAX,V12,V13,V14,V15	EA	4
239	18	PPDZZ	5340-01-089-9128	11611648-1	19207 BRACKET, BOGIE UOC:DAA,DAB,DAW,DAX,V12,V13,V14,V15	EA	1
239	19	PAFZZ	5310-00-814-0672	MS51943-36	96906 NUT, SELF-LOCKING UOC:DAA,DAB,DAW,DAX,V12,V13,V14,V15	EA	6
239	20	PAFZZ	5310-00-935-3569	MS51943-46	96906 NUT, SELF-LOCKING UOC:DAA,DAB,DAW,DAX,V12,V13,V14,V15	EA	6
239	21	PAFZZ	5305-00-916-2345	MS90727-187	96906 SCREW, CAP, HEXAGON UOC:DAA,DAB,DAW,DAX,V12,V13,V14,V15	EA	16

(1) ILLUS. (a) FIG. NO.	(2) (b) ITEM NO.	(3) SMR CODE NATIONAL STOCK NUMBER	(4) PART NUMBER	(5) FSCM	(6) DESCRIPTION USABLE ON CODE	(7) U/M	(8) QTY INC IN UNIT
239	22	PAFZZ 5310-00-241-6664	MS51943-44	96906	NUT, SELF-LOCKING UOC:DAA, DAB, DAW, DAX, V12, V13, V14, V15	EA	12
239	23	PAOOO 5306-00-471-3273	10883223	19207	U-BOLT, ASSEMBLY UOC:DAA, DAB, DAW, DAX, V12, V13, V14, V15	EA	11
239	24	PAOZZ 5310-00-067-9507	MS51922-37	96906	NUT, SELF-LOCKING UOC:DAA, DAB, DAW, DAX, V12, V13, V14, V15	EA	2
239	25	PAOZZ 5310-00-732-0560	MS51968-14	96906	NUT, PLAIN, HEXAGON UOC:DAA, DAB, DAW, DAX, V12, V13, V14, V15	EA	2
239	26	PBOZZ 5306-00-401-9561	7373215	19207	U-BOLT UOC:DAA, DAB, DAW, DAX, V12, V13, V14, V15	EA	1
239	27	PAFZZ 5305-00-726-2550	MS90727-163	96906	SCREW, CAP, HEXAGON UOC:DAA, DAB, DAW, DAX, V12, V13, V14, V15	EA	12
239	28	PFDDZ 5340-01-130-7938	12276977	19207	BRACKET, ANGLE UOC:DAA, DAB, DAW, DAX, V12, V13, V14, V15	EA	2
239	29	PBDZZ 2510-01-088-9157	12256028	19207	FRAME SUPPORT LEFT UOC:DAA, DAB, DAW, DAX, V12, V13, V14, V15	EA	2
239	30	PBDZZ 2510-01-088-9156	12256036	19207	FRAME SUPPORT RIGHT UOC:DAA, DAB, DAW, DAX, V12, V13, V14, V15	EA	1
239	31	PFDDZ 5320-01-174-4726	189510	24617	RIVET, SOLID UOC:DAA, DAB, DAW, DAX, V12, V13, V14, V15	EA	16
239	32	XDDZZ	12255988	19207	CROSSMEMBER UOC:DAA, DAB, DAW, DAX, V12, V13, V14, V15	EA	8
239	33	PAFZZ 5305-00-725-0154	MS90727-112	96906	SCREW, CAP, HEXAGON UOC:DAA, DAB, DAW, DAX, V12, V13, V14, V15	EX	8
239	34	PFDDD 2510-01-088-5914	12256033	19207	CROSSMEMBER, FRAME UOC:DAA, DAB, DAW, DAX, V12, V13, V14, V15	EA	1
239	35	PAFZZ 5305-00-725-0154	MS90727-122	96906	SCREW, CAP, HEXAGON UOC:DAA, DAB, DAW, DAX, V12, V13, V14, V15	EA	4
239	36	PAFZZ 5310-00-809-5998	MS27183-18	96906	WASHER, FLAT UOC:DAA, DAB, DAW, DAX, V12, V13, V14, V15	EA	4
239	37	PBFZZ 2510-01-170-4940	12302672	19207	BRACKET ASSEMBLY UOC:DAA, DAB, DAW, DAX, V12, V13, V14, V15	EA	1
239	38	PAFZZ 5310-00-488-3888	MS51943-40	96906	NUT, SELF-LOCKING UOC:DAA, DAB, DAW, DAX, V12, V13, V14, V15	EA	4
239	39	PAFZZ 5305-00-719-5238	MS90727-115	96906	SCREW, CAP, HEXAGON UOC:DAA, DAB, DAW, DAX, V12, V13, V14, V15	EA	4
239	40	PFDDZ 2540-01-088-9161	8758403	19207	SUPPORT, SHOCK UOC:DAA, DAB, DAW, DAX, V12, V13, V14, V15	EA	2
239	41	XADZZ	12256104	19207	RAIL ASSEMBLY LEFT UOC:DAA, DAB, DAW, DAX, V12, V13, V14, V15	EA	1
239	42	PAFZZ 5305-00-724-6772	MS90726-139	96906	SCREW, CAP, HEXAGON UOC:DAA, DAB, DAW, DAX, V12, V13, V14, V15	EA	14
239	43	PFDDZ 5340-01-164-7597	12277352-1	19207	BRACKET, SPECIAL UOC:DAA, DAB, DAW, DAX, V12, V13, V14, V15	EA	1
239	44	PFDDZ 2510-00-740-9337	7409337	19207	SHACKLE, LEAF SPRING UOC:DAA, DAB, DAW, DAX, V12, V13, V14, V15	EA	4
239	45	PAFZZ 5310-00-241-6661	MS51943-42	96906	NUT, SELF-LOCKING UOC:DAA, DAB, DAW, DAX, V12, V13, V14, V15	EA	16
239	46	PAFZZ 5305-00-725-0145	MS90727-140	96906	SCREW, CAP, HEXAGON UOC:DAA, DAB, DAW, DAX, V12, V13, V14, V15	EA	2
239	47	PAFZZ 5305-00-719-5235	MS90727-114	96906	SCREW, CAP, HEXAGON UOC:DAA, DAW, V13, V15	EA	4

(1) ILLUS. (a) FIG. NO.	(2) (b) ITEM NO.	(3) SMR CODE NATIONAL STOCK NUMBER	(4) PART NUMBER	(5) FSCM	(6) DESCRIPTION USABLE ON CODE	(7) U/M	(8) QTY INC IN UNIT
239	48	XDDZZ	11664271-1	19207	CROSSMEMBER ASSEMBLY UOC:DAA,DAB,DAW,DAX,V12,V13,V14,V15	EA	1
239	49	PAFZZ	5310-00-488-3888	MS51943-40	96906 NUT, SELF-LOCKING UOC:DAA,DAW,V13,V15	EA	4
239	50	PPFZZ	2510-01-090-7639	12302674-1	19207 CROSSMEMBER ASSEMBLY UOC:DAA,DAW,V13,V15	EA	1
239	51	PPDZZ	2510-00-740-9508	7409508	19207 BRACKET SUPPORT UOC:DAA,DAB,DAW,DAX,V12,V13,V14,V15	EA	2
239	52	PPDZZ	5340-01-164-7598	12277352-2	19207 BRACKET, SPECIAL UOC:DAA,DAB,DAW,DAX,V12,V13,V14,V15	EA	1

END OF FIGURE

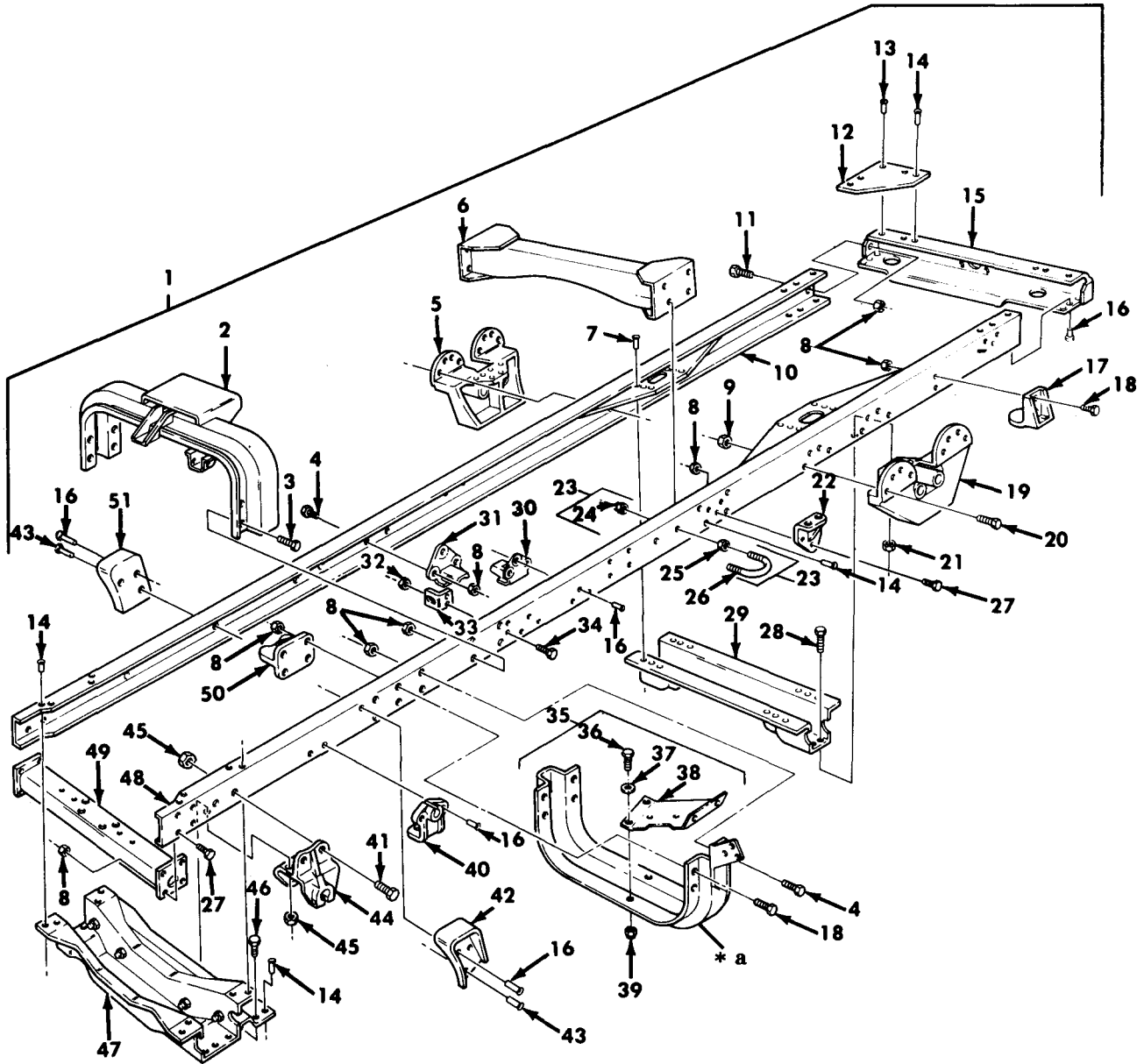

* a PART OF ITEM 35

TA 467968

Figure 240. Frame Assembly, Dump.

(1) ILLUS. (a) FIG. NO.	(2) (b) ITEM NO.	(3) SMR CODE	(4) NATIONAL STOCK NUMBER	(5) PART NUMBER	(6) FSCM	(7) DESCRIPTION USABLE ON CODE	(8) QTY INC IN UNIT
GROUP 1501 FRAME ASSEMBLY FIG. 240 FRAME ASSEMBLY, DUMP							
240	1	XADDD		12256413-1	19207	FRAME ASSEMBLY UOC:DAF,V19	EA 1
240	1	XADDD		12256413-2	19207	FRAME ASSEMBLY UOC:DAF,V20	EA 1
240	2	XDFZZ		12256150-1	19207	CROSSMEMBER UOC:DAE,DAF,V19,V20	EA 1
240	3	PAFZZ	5305-00-725-0154	MS90727-112	96906	SCREW,CAP,HEXAGON UOC:DAE,DAF,V19,V20	EA 8
240	4	PAFZZ	5305-00-719-5221	MS90727-113	96906	SCREW,CAP,HEXAGON UOC:DAE,DAF,V19,V20	EA 7
240	5	PFZZ	2510-00-409-7958	11611648	19207	BRACKET,BOGIE UOC:DAE,DAF,V19,V20	EA 1
240	6	XDDZZ		11611644	19207	CROSSMEMBER ASSEMBLY UOC:DAE,DAF,V19,V20	EA 1
240	7	PFZZ	5320-01-145-4621	425924	24617	RIVET,SOLID UOC:DAE,DAF,V19,V20	EA 12
240	8	PAFZZ	5310-00-488-3888	MS51943-40	96906	NUT,SELF-LOCKING UOC:DAE,DAF,V19,V20	EA 30
240	9	PAFZZ	5310-00-935-3569	MS51943-46	96906	NUT,SELF-LOCKING UOC:DAE,DAF,V19,V20	EA 16
240	10	XADZZ		12256358	19207	RAIL ASSEMBLY RIGHT UOC:DAE,DAF,V19,V20	EA 1
240	11	PADZZ	5305-00-719-5219	MS90727-111	96906	SCREW,CAP UOC:DAE,DAF,V19,V20	EA 4
240	12	PFZZ	2510-01-088-9153	8758409	19207	PLATE SUPPORT UOC:DAE,DAF,V19,V20	EA 2
240	13	PFZZ	5320-01-145-3188	451956	24617	RIVET,SOLID UOC:DAE,DAF,V19,V20	EA 2
240	14	PFZZ	5320-01-145-3185	142391	24617	RIVET,SOLID UOC:DAE,DAF,V19,V20	EA 30
240	15	XDDZZ		8331198	19207	CROSSMEMBER,FRAME UOC:DAE,DAF,V19,V20	EA 1
240	16	PFZZ	5320-01-145-3184	142392	24617	RIVET,SOLID UOC:DAE,DAF,V19,V20	EA 21
240	17	PFZZ	5340-01-089-9130	11682319	19207	BRACKET,SPRING BOTTOM UOC:DAE,DAF,V19,V20	EA 4
240	18	PAFZZ	5305-00-719-5238	MS90727-115	96906	SCREW,CAP,HEXAGON UOC:DAE,DAF,V19,V20	EA 4
240	19	PFZZ	5340-01-079-9128	11611648-1	19207	BRACKET,BOGIE UOC:DAE,DAF,V19,V20	EA 1
240	20	PAFZZ	5305-00-916-2345	MS90727-187	96906	SCREW,CAP,HEXAGON UOC:DAE,DAF,V19,V20	EA 16
240	21	PAFZZ	5310-00-241-6664	MS51943-44	96906	NUT,SELF-LOCKING UOC:DAE,DAF,V19,V20	EA 12
240	22	PFZZ	5340-00-409-4008	7351285	19207	BRACKET,ANGLE UOC:DAE,DAF,V19,V20	EA 2
240	23	PAOOO	5306-00-471-3273	10883223	19207	U-BOLT,ASSEMBLY UOC:DAE,DAF,V19,V20	EA 11
240	24	PAOZZ	5310-00-067-9507	MS51922-37	96906	NUT,SELF-LOCKING UOC:DAE,DAF,V19,V20	EA 2

(1) ILLUS. (a) FIG. NO.	(2) (b) ITEM NO.	(3) SMR CODE NATIONAL STOCK NUMBER	(4) PART NUMBER	(5) FSCM	(6) DESCRIPTION USABLE ON CODE	(7) U/M	(8) QTY INC IN UNIT
240	25	PAOZZ	5310-00-732-0560	MS51968-14	96906	NUT, PLAIN, HEXAGON UOC: DAE, DAF, V19, V20	EA 2
240	26	PAOZZ	5306-00-401-9561	7373215	19207	U-BOLT UOC: DAE, DAF, V19, V20	EA 1
240	27	PAFZZ	5305-00-719-5235	MS90727-114	96906	SCREW, CAP, HEXAGON UOC: DAE, DAF, V19, V20	EA 5
240	28	PAFZZ	5305-00-726-2550	MS90727-163	96906	SCREW, CAP, HEXAGON UOC: DAE, DAF, V19, V20	EA 12
240	29	XDDZZ		12255988	19207	CROSSMEMBER UOC: DAE, DAF, V19, V20	EA 1
240	30	PFDDZ	2510-01-088-9157	12256028	19207	FRAME SUPPORT LEFT UOC: DAE, DAF, V19, V20	EA 2
240	31	PFDDZ	2510-01-088-9156	12256036	19207	FRAME SUPPORT RIGHT UOC: DAE, DAF, V19, V20	EA 1
240	32	PAFZZ	5310-00-814-0672	MS51943-36	96906	NUT, SELF-LOCKING UOC: DAE, DAF, V19, V20	EA 2
240	33	PFDDZ	5340-01-089-3068	12256670	19207	BRACKET, ANGLE UOC: DAE, DAF, V19, V20	EA 1
240	34	PAFZZ	5305-00-269-3238	MS90727-62	96906	SCREW, CAP, HEXAGON UOC: DAE, DAF, V19, V20	EA 2
240	35	PADDD	2510-01-088-5914	12256033	19207	CROSSMEMBER UOC: DAE, DAF, V19, V20	EA 1
240	36	PAFZZ	5305-00-725-0154	MS90727-112	96906	SCREW, CAP, HEXAGON UOC: DAE, DAF, V19, V20	EA 4
240	37	PAFZZ	5310-00-809-5998	MS27183-18	96906	WASHER, FLAT UOC: DAE, DAF, V19, V20	EA 4
240	38	PBFZZ	2510-01-170-4940	12302672	19207	BRACKET ASSEMBLY UOC: DAE, DAF, V19, V20	EA 1
240	39	PAFZZ	5310-00-488-3888	MS51943-40	96906	NUT, SELF-LOCKING UOC: DAE, DAF, V19, V20	EA 4
240	40	PFDDZ	2540-01-088-9161	8758403	19207	SUPPORT, SHOCK UOC: DAE, DAF, V19, V20	EA 2
240	41	PAFZZ	5305-00-724-6772	MS90726-139	96906	SCREW, CAP, HEXAGON UOC: DAE, DAF, V19, V20	EA 14
240	42	PFDDZ	5340-01-164-7597	12277352-1	19207	BRACKET, SPECIAL UOC: DAE, DAF, V19, V20	EA 1
240	43	PFDDZ	5320-01-150-7745	111274	24617	RIVET, SOLID UOC: DAE, DAF, V19, V20	EA 4
240	44	PFDDZ	2510-00-740-9337	7409337	19207	SHACKLE, LEAF SPRING UOC: DAE, DAF, V19, V20	EA 4
240	45	PAFZZ	5310-00-241-6661	MS51943-42	96906	NUT, SELF-LOCKING UOC: DAE, DAF, V19, V20	EA 16
240	46	PAFZZ	5305-00-725-0145	MS90727-140	96906	SCREW, CAP, HEXAGON UOC: DAE, DAF, V19, V20	EA 2
240	47	XDDZZ		11664271-1	19207	CROSSMEMBER ASSEMBLY UOC: DAE, DAF, V19, V20	EA 1
240	48	XDDZZ		12256344	19207	RAIL ASSEMBLY LEFT UOC: DAE, DAF, V19, V20	EA 1
240	49	XDFZZ		12302674-1	19207	CROSSMEMBER ASSEMBLY UOC: DAE, V29	EA 1
240	50	PFDDZ	2510-00-740-9508	7409508	19207	BRACKET SUPPORT UOC: DAE, DAF, V19, V20	EA 2

(1) ILLUS.	(2)	(3)	(4)	(5)	(6)	(7)	(8)
(a) FIG. NO.	(b) ITEM NO.	SMR CODE	NATIONAL STOCK NUMBER	PART NUMBER	FSCM	DESCRIPTION USABLE ON CODE	U/M INC IN UNIT
240	51	PFDZZ	5340-01-164-7598	12277352-2	19207	BRACKET,SPECIAL UOC:DAE,DAF,V19,V20	EA 1

END OF FIGURE

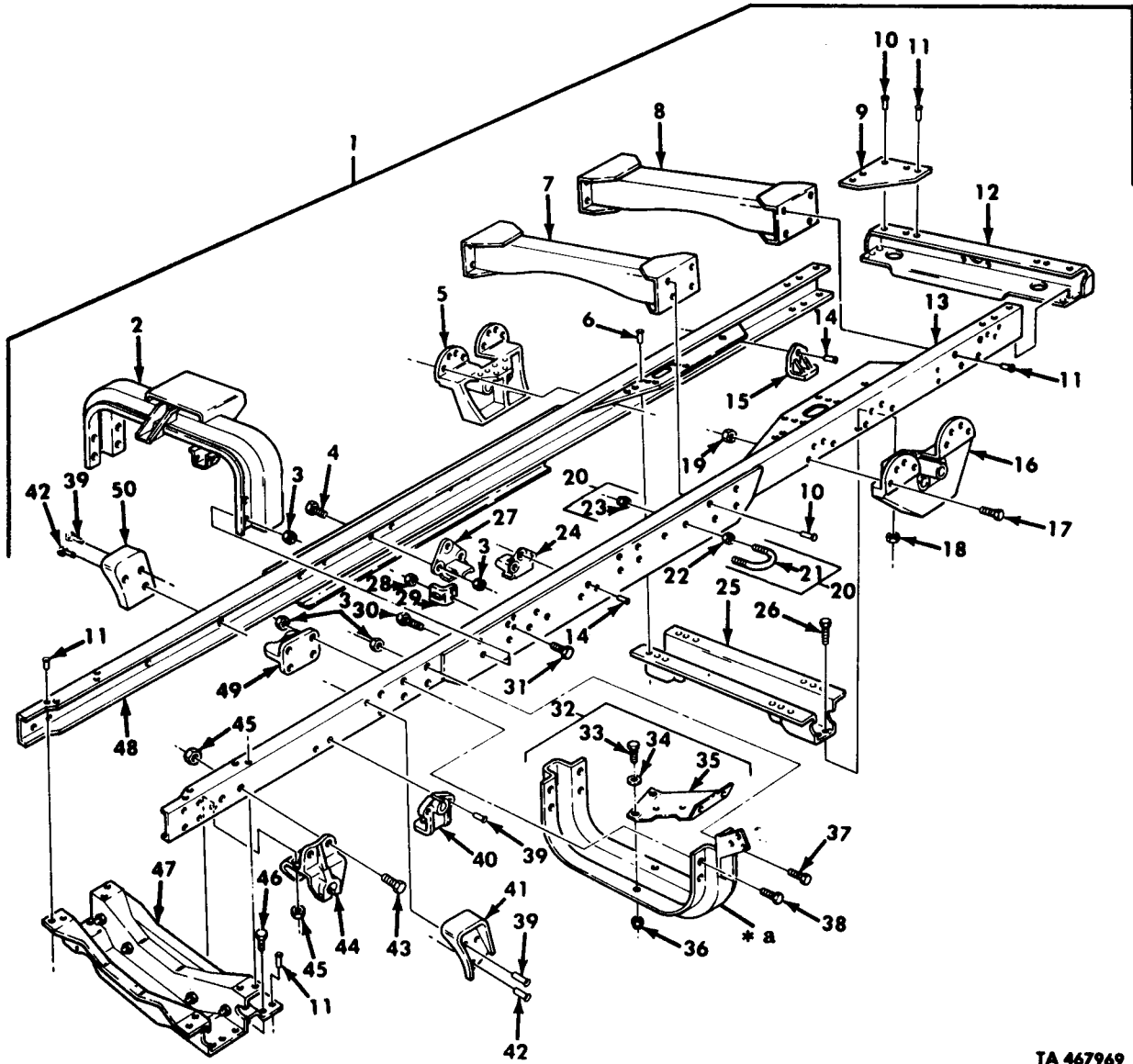

TA 467969

* a PART OF ITEM 32

Figure 241. Frame Assembly, Wrecker.

(1) ILLUS. (a) FIG. NO.	(2) (b) ITEM NO.	(3) SMR CODE	(4) NATIONAL STOCK NUMBER	(5) PART NUMBER	(6) FSCM	(7) DESCRIPTION U/M USABLE ON CODE	(8) QTY INC IN UNIT
GROUP 1501 FRAME ASSEMBLY FIG. 241 FRAME ASSEMBLY, WRECKER							
241	1	XADDD		12256414	19207	FRAME ASSEMBLY UOC:DAL, V18	EA 1
241	2	XDFZZ		12256150-2	19207	CROSSMEMBER UOC:DAL, V18	EA 1
241	3	PAFZZ	5310-00-488-3888	MS51943-40	96906	NUT, SELF-LOCKING UOC:DAL, V18	EA 19
241	4	PAFZZ	5305-00-719-5235	MS90727-114	96906	SCREW, CAP, HEXAGON UOC:DAL, V18	EA 1
241	5	PPFZZ	2510-00-409-7958	11611648	19207	BRACKET, BOGIE UOC:DAL, V18	EA 1
241	6	PPDZZ	5320-01-145-4621	425924	24617	RIVET, SOLID UOC:DAL, V18	EA 12
241	7	XDDZZ		11648420	19207	CROSSMEMBER ASSEMBLY UOC:DAL, V18	EA 1
241	8	XDDZZ		12256727	19207	CROSSMEMBER ASSEMBLY UOC:DAL, V18	EA 1
241	9	PPDZZ	2510-01-088-9153	8758409	19207	PLATE, SUPPORT UOC:DAL, V18	EA 2
241	10	PPDZZ	5320-01-145-3188	451956	24617	RIVET, REAR CROSSMEMBER UOC:DAL, V18	EA 10
241	11	PPDZZ	5320-01-145-3185	142391	24617	RIVET, REAR CROSSMEMBER UOC:DAL, V18	EA 30
241	12	XDDZZ		8331199	19207	CROSSMEMBER, REAR UOC:DAL, V18	EA 1
241	13	XADZZ		12256341	19207	RAIL ASSEMBLY LEFT UOC:DAL, V18	EA 1
241	14	PPDZZ	5320-01-145-3186	425923	24617	RIVET, SOLID UOC:DAL, V18	EA 15
241	15	PPDZZ	2510-00-409-7960	11608818	19207	BRACKET, BUMPER UOC:DAL, V18	EA 4
241	16	PPFZZ	5340-01-089-9128	11611648-1	19207	BRACKET, BOGIE UOC:DAL, V18	EA 1
241	17	PAFZZ	5305-00-916-2345	MS90727-187	96906	SCREW, CAP, HEXAGON UOC:DAL, V18	EA 16
241	18	PAFZZ	5310-00-241-6664	MS51943-44	96906	NUT, SELF-LOCKING UOC:DAL, V18	EA 12
241	19	PAFZZ	5310-00-935-3569	MS51943-46	96906	NUT, SELF-LOCKING UOC:DAL, V18	EA 16
241	20	PAOOO	5306-00-471-3273	10883223	19207	U-BOLT, ASSEMBLY UOC:DAL, V18	EA 10
241	21	PAOZZ	5306-00-401-9561	7373215	19207	U-BOLT UOC:DAL, V18	EA 1
241	22	PAOZZ	5310-00-732-0560	MS51968-14	96906	NUT, PLAIN, HEXAGON UOC:DAL, V18	EA 2
241	23	PAOZZ	5310-00-067-9507	MS51922-37	96906	NUT, SELF-LOCKING UOC:DAL, V18	EA 2
241	24	PBDZZ	2510-00-088-9157	12256028	19207	FRAME SUPPORT LEFT UOC:DAL, V18	EA 2
241	25	XDDZZ		12255988	19207	CROSSMEMBER UOC:DAL, V18	EA 1

(1) ILLUS. (a) FIG. NO.	(2) (b) ITEM NO.	(3) SMR CODE NATIONAL STOCK NUMBER	(4) PART NUMBER	(5) FSCM	(6) DESCRIPTION USABLE ON CODE	(7) U/M	(8) QTY INC IN UNIT
241	26	PAFZZ 5305-00-726-2550	MS90727-163	96906	SCREW,CAP,HEXAGON UOC:DAL,V18	EA	12
241	27	PBFZZ 2510-01-088-9156	12256036	19207	FRAME SUPPORT RIGHT UOC:DAL,V18	EA	1
241	28	PAFZZ 5310-00-814-0672	MS51943-36	96906	NUT,SELF-LOCKING UOC:DAL,V18	EA	2
241	29	PPFZZ 5340-01-089-3068	12256670	19207	BRACKET,ANGLE UOC:DAL,V18	EA	1
241	30	PAFZZ 5305-00-725-0154	MS90727-112	96906	SCREW,CAP,HEXAGON UOC:DAL,V18	EA	8
241	31	PAFZZ 5305-00-269-3241	MS90727-65	96906	SCREW,CAP,HEXAGON UOC:DAL,V18	EA	2
241	32	PFDDD 2510-01-088-5914	12256033	19207	CROSSMEMBER,FRAME UOC:DAL,V18	EA	1
241	33	PAFZZ 5305-00-725-0159	MS90727-112	96906	SCREW,CAP,HEXAGON UOC:DAL,V18	EA	4
241	34	PAFZZ 5310-00-809-5998	MS27183-18	96906	WASHER,FLAT UOC:DAL,V18	EA	4
241	35	PBFZZ 2510-01-170-4940	12302672	19207	BRACKET ASSEMBLY UOC:DAL,V18	EA	1
241	36	PAFZZ 5310-00-488-3888	MS51943-40	96906	NUT,SELF-LOCKING UOC:DAL,V18	EA	4
241	37	PAFZZ 5305-00-719-5221	MS90727-113	96906	SCREW,CAP,HEXAGON UOC:DAL,V18	EA	4
241	38	PAFZZ 5305-00-719-5238	MS90727-115	96906	SCREW,CAP,HEXAGON UOC:DAL,V18	EA	12
241	39	PFDDZ 5320-01-145-3184	142392	24617	RIVET,SOLID UOC:DAL,V18	EA	8
241	40	PFDDZ 2540-01-088-9161	8758403	19207	SUPPORT,SHOCK UOC:DAL,V18	EA	2
241	41	PFDDZ 5340-01-164-7597	12277352-1	19207	BRACKET,SPECIAL UOC:DAL,V18	EA	1
241	42	PFDDZ 5320-01-150-7745	111274	24617	RIVET,SOLID UOC:DAL,V18	EA	4
241	43	PAFZZ 5305-00-724-6772	MS90726-139	96906	SCREW,CAP,HEXAGON UOC:DAL,V18	EA	14
241	44	PPFZZ 2510-00-740-9337	7409337	19207	SHACKLE,LEAF SPRING UOC:DAL,V18	EA	4
241	45	PAFZZ 5310-00-241-6661	MS51943-42	96906	NUT,SELF-LOCKING UOC:DAL,V18	EA	16
241	46	PAFZZ 5305-00-724-0145	MS90727-140	96906	SCREW,CAP,HEXAGON UOC:DAL,V18	EA	2
241	47	XDDZZ	11664271-1	19207	CROSSMEMBER ASSEMBLY UOC:DAL,V18	EA	1
241	48	XADZZ	12256359	19207	RAIL ASSEMBLY RIGHT UOC:DAL,V18	EA	1
241	49	PFDDZ 2510-00-740-9508	7409508	19207	BRACKET,SUPPORT UOC:DAL,V18	EA	2
241	50	PFOZZ 5340-01-164-7598	12277352-2	19207	BRACKET SPECIAL UOC:DAL,V18	EA	1

END OF FIGURE

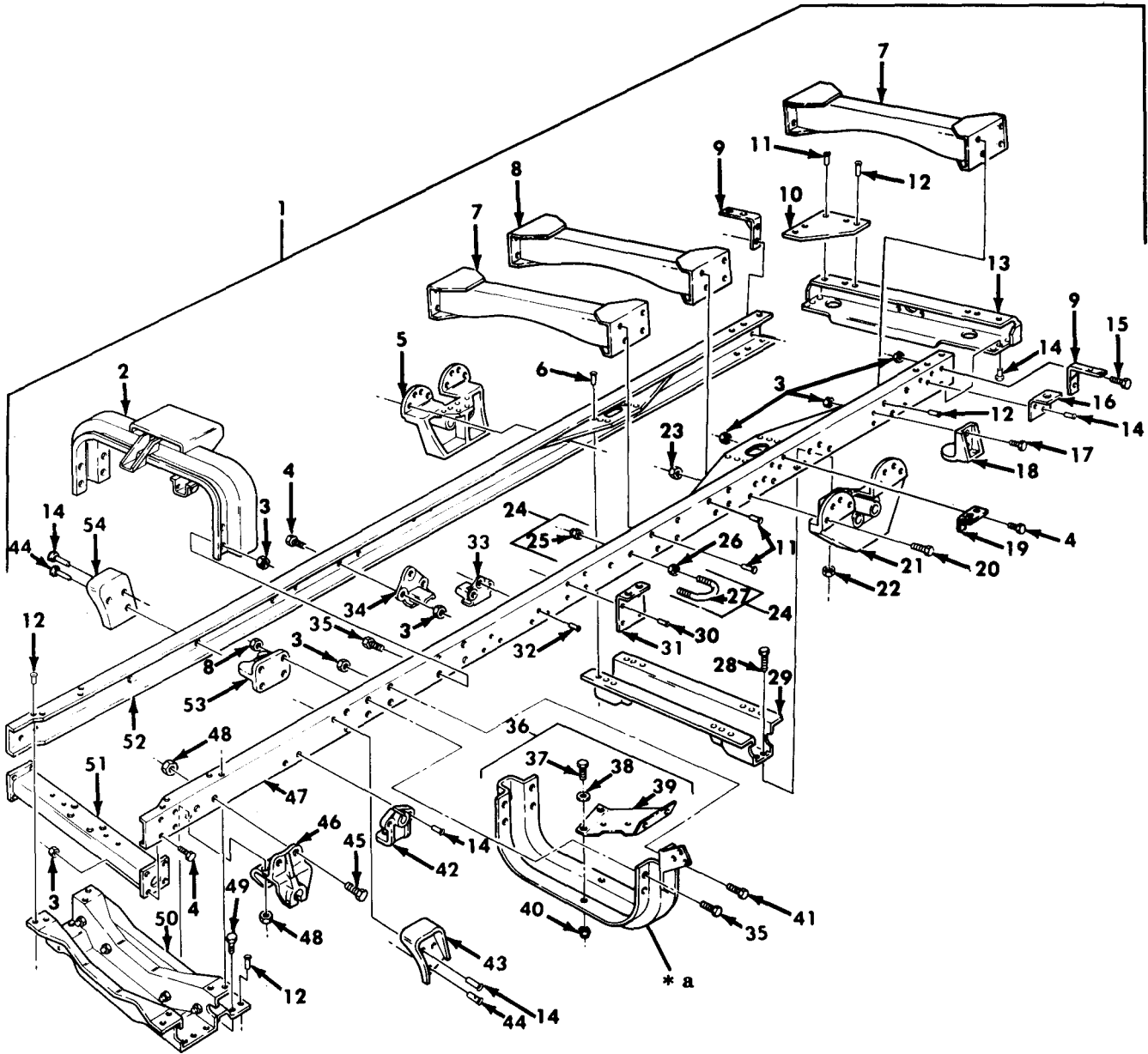

TA 467970

* a PART OF ITEM 36

Figure 242. Frame Assembly, Van.

(1) ILLUS. (a) FIG. NO.	(2) (b) ITEM NO.	(3) SMR CODE	(4) NATIONAL STOCK NUMBER	(5) PART NUMBER	(6) DESCRIPTION USABLE ON CODE	(7) U/M	(8) QTY INC IN UNIT
GROUP 1501 FRAME ASSEMBLY FIG.242 FRAME ASSEMBLY,VAN							
242	1	XADDD		12256415	19207 FRAME ASSEMBLY UOC:V24,V25	EA	1
242	1	XADDD		12256415-1	19207 FRAME ASSEMBLY UOC:DAJ,DAK	EA	1
242	2	XDFZZ		12256150-2	19207 CROSSMEMBER UOC:DAJ,DAK,V24,V25	EA	1
242	3	PAFZZ	5310-00-488-3888	MS51943-40	96906 NUT,SELF-LOCKING UOC:DAJ,DAK,V24,V25	EA	39
242	4	PAFZZ	5305-00-719-5235	MS90727-114	96906 SCREW,CAP,HEXAGON UOC:DAJ,DAK,V24,V25	EA	11
242	5	PPFZZ	2510-00-409-7958	11611648	19207 BRACKET,BOGIE UOC:DAJ,DAK,V24,V25	EA	1
242	6	PPDZZ	5320-01-145-4621	425924	24617 RIVET,SOLID UOC:DAJ,DAK,V24,V25	EA	12
242	7	XDDZZ		11611789	19207 CROSSMEMBER ASSEMBLY UOC:DAJ,DAK,V24,V25	EA	2
242	8	XDDZZ		11611644	19207 CROSSMEMBER FRAME UOC:DAJ,DAK,V24,V25	EA	1
242	9	PPFZZ	5340-00-480-7602	11593218	19207 BRACKET,ANGLE UOC:DAJ,DAK,V24,V25	EA	2
242	10	PPDZZ	2510-01-088-9153	8758409	19207 PLATE,SUPPORT UOC:DAJ,DAK,V24,V25	EA	2
242	11	PPDZZ	5320-01-145-3188	451956	24617 RIVET,SOLID UOC:DAJ,DAK,V24,V25	EA	18
242	12	PPDZZ	5320-01-145-3185	142391	24617 RIVET,SOLID UOC:DAJ,DAK,V24,V25	EA	30
242	13	XDDZZ		8331198	19207 CROSSMEMBER,FRAME UOC:DAJ,DAK,V24,V25	EA	1
242	14	PPDZZ	5320-01-145-3184	142392	24617 RIVET,SOLID UOC:DAJ,DAK,V24,V25	EA	20
242	15	PAFZZ	5305-00-719-5235	MS90726-114	96906 SCREW,CAP,HEXAGON UOC:DAJ,DAK,V24,V25	EA	4
242	16	PPDZZ	5340-00-409-9018	10871210	19207 BRACKET,ANGLE UOC:V24,V25	EA	2
242	16	PPDZZ	5340-01-218-7159	12303018	19207 BRACKET,ANGLE UOC:DAJ,DAK	EA	2
242	17	PAFZZ	5305-00-719-5238	MS90727-115	96906 SCREW,CAP,HEXAGON UOC:DAJ,DAK,V24,V25	EA	8
242	18	PPFZZ	5340-01-089-9130	11682319	19207 BRACKET,SPRING BOTTOM UOC:DAJ,DAK,V24,V25	EA	4
242	19	PAFZZ	5340-00-231-0278	10871207	19207 BRACKET,ANGLE UOC:V24,V25	EA	2
242	19	PPFZZ	5340-01-223-8037	12303021	19207 BRACKET,ANGLE UOC:DAJ,DAK	EA	2
242	20	PAFZZ	5305-00-916-2345	MS90727-187	96906 SCREW,CAP,HEXAGON UOC:DAJ,DAK,V24,V25	EA	16
242	21	PPFZZ	5340-01-089-9128	11611648-1	19207 BRACKET,BOGIE UOC:DAJ,DAK,V24,V25	EA	1
242	22	PAFZZ	5310-00-241-6664	MS51943-44	96906 NUT,SELF-LOCKING UOC:DAJ,DAK,V24,V25	EA	12

(1) ILLUS. (a) FIG. NO.	(2) (b) ITEM NO.	(3) SMR CODE	(4) NATIONAL STOCK NUMBER	(5) PART NUMBER	(6) FSCM	(7) DESCRIPTION USABLE ON CODE	(8) QTY INC IN UNIT
242	23	PAFZZ	5310-00-935-3569	MS51943-46	96906	NUT, SELF-LOCKING UOC:DAJ, DAK, V24, V25	EA 16
242	24	PAOOO	5306-00-471-3273	10883223	19207	U-BOLT, ASSEMBLY UOC:DAJ, DAK, V24, V25	EA 16
242	25	PAOZZ	5310-00-067-9507	MS51922-37	96906	NUT, SELF-LOCKING UOC:DAJ, DAK, V24, V25	EA 2
242	26	PAOZZ	5310-00-732-0560	MS51968-14	96906	NUT, PLAIN, HEXAGON UOC:DAJ, DAK, V24, V25	EA 2
242	27	PFOZZ	5306-00-401-9561	7373215	19207	U-BOLT UOC:DAJ, DAK, V24, V25	EA 1
242	28	PAFZZ	5305-00-726-2550	MS90727-163	96906	SCREW, CAP, HEXAGON UOC:DAJ, DAK, V24, V25	EA 12
242	29	XDDZZ		12255988	19207	CROSSMEMBER UOC:DAJ, DAK, V24, V25	EA 1
242	30	PFDDZ	5320-01-145-3186	425923	24617	RIVET, SOLID UOC:V24, V25	EA 8
242	30	PFDDZ	5320-01-150-3186	111274	24617	RIVET, SOLID UOC:DAJ, DAK	EA 8
242	31	PFDDZ	5340-00-409-4019	10871208	19207	BRACKET, ANGLE UOC:V24, V25	EA 2
242	31	PFDDZ	5340-01-217-4069	12303020	19207	BRACKET, ANGLE UOC:DAJ, DAK	EA 2
242	32	PFDDZ	5320-01-145-3186	425923	24617	RIVET, SOLID UOC:DAJ, DAK, V24, V25	EA 6
242	33	PBDZZ	2510-01-088-9157	12256028	19207	FRAME SUPPORT, LEFT UOC:DAJ, DAK, V24, V25	EA 2
242	34	PBDZZ	2510-01-088-9156	12256036	19207	FRAME SUPPORT, RIGHT UOC:DAJ, DAK, V24, V25	EA 1
242	35	PAFZZ	5305-00-719-5238	MS90727-115	96906	SCREW, CAP, HEXAGON UOC:DAJ, DAK, V24, V25	EA 12
242	36	PFDDD	2510-01-088-5914	12256033	19207	CROSSMEMBER, FRAME UOC:DAJ, DAK, V24, V25	EA 1
242	37	PAFZZ	5305-00-725-0154	MS90727-112	96906	SCREW, CAP, HEXAGON UOC:DAJ, DAK, V24, V25	EA 4
242	38	PAFZZ	5310-00-809-5998	MS27183-18	96906	WASHER, FLAT UOC:DAJ, DAK, V24, V25	EA 4
242	39	PBFZZ	2510-01-170-4940	12302672	19207	BRACKET ASSEMBLY UOC:DAJ, DAK, V24, V25	EA 1
242	40	PAFZZ	5310-00-488-3888	MS51943-40	96906	NUT, SELF-LOCKING UOC:DAJ, DAK, V24, V25	EA 4
242	41	PAFZZ	5305-00-719-5221	MS90727-113	96906	SCREW, CAP, HEXAGON UOC:DAJ, DAK, V24, V25	EA 4
242	42	PFDDZ	2540-01-088-9161	8758403	19207	SUPPORT, SHOCK UOC:DAJ, DAK, V24, V25	EA 2
242	43	PFDDZ	5340-01-164-7597	12277352-1	19207	BRACKET, SPECIAL UOC:DAJ, DAK, V24, V25	EA 1
242	44	PFDDZ	5320-01-150-7745	111274	24617	RIVET, SOLID UOC:DAJ, DAK, V24, V25	EA 4
242	45	PAFZZ	5305-00-724-6772	MS90726-139	96906	SCREW, CAP, HEXAGON UOC:DAJ, DAK, V24, V25	EA 14
242	46	PFDDZ	2510-00-740-9337	7409337	19207	SHACKLE, LEAF SPRING UOC:DAJ, DAK, V24, V25	EA 4

(1) ILLUS. (a) FIG. NO.	(2) (b) ITEM NO.	(3) SMR CODE	(4) NATIONAL STOCK NUMBER	(5) PART NUMBER	(6) FSCM DESCRIPTION USABLE ON CODE	(7) U/M	(8) QTY INC IN UNIT
242	47	XADZZ		12256345	19207 RAIL ASSEMBLY LEFT UOC:DAJ,DAK,V24,V25	EA	1
242	48	PAFZZ	5310-00-241-6661	MS51943-42	96906 NUT, SELF-LOCKING UOC:DAJ,DAK,V24,V25	EA	16
242	49	PAFZZ	5305-00-725-0145	MS90727-140	96906 SCREW, CAP, HEXAGON UOC:DAJ,DAK,V24,V25	EA	2
242	50	XDDZZ		11664271-1	19207 CROSSMEMBER UOC:DAJ,DAK,V24,V25	EA	1
242	51	XDFZZ		12302674-1	19207 CROSSMEMBER ASSEMBLY UOC:DAJ,DAK,V24,V25	EA	1
242	52	XADZZ		12256360	19207 RAIL ASSEMBLY RIGHT UOC:DAJ,DAK,V24,V25	EA	1
242	53	PFZZ	2510-00-740-9508	7409508	19207 BRACKET SUPPORT UOC:DAJ,DAK,V24,V25	EA	2
242	54	PFZZ	5340-01-164-7598	12277352-2	19207 BRACKET, SPECIAL UOC:DAJ,DAK,V24,V25	EA	1

END OF FIGURE

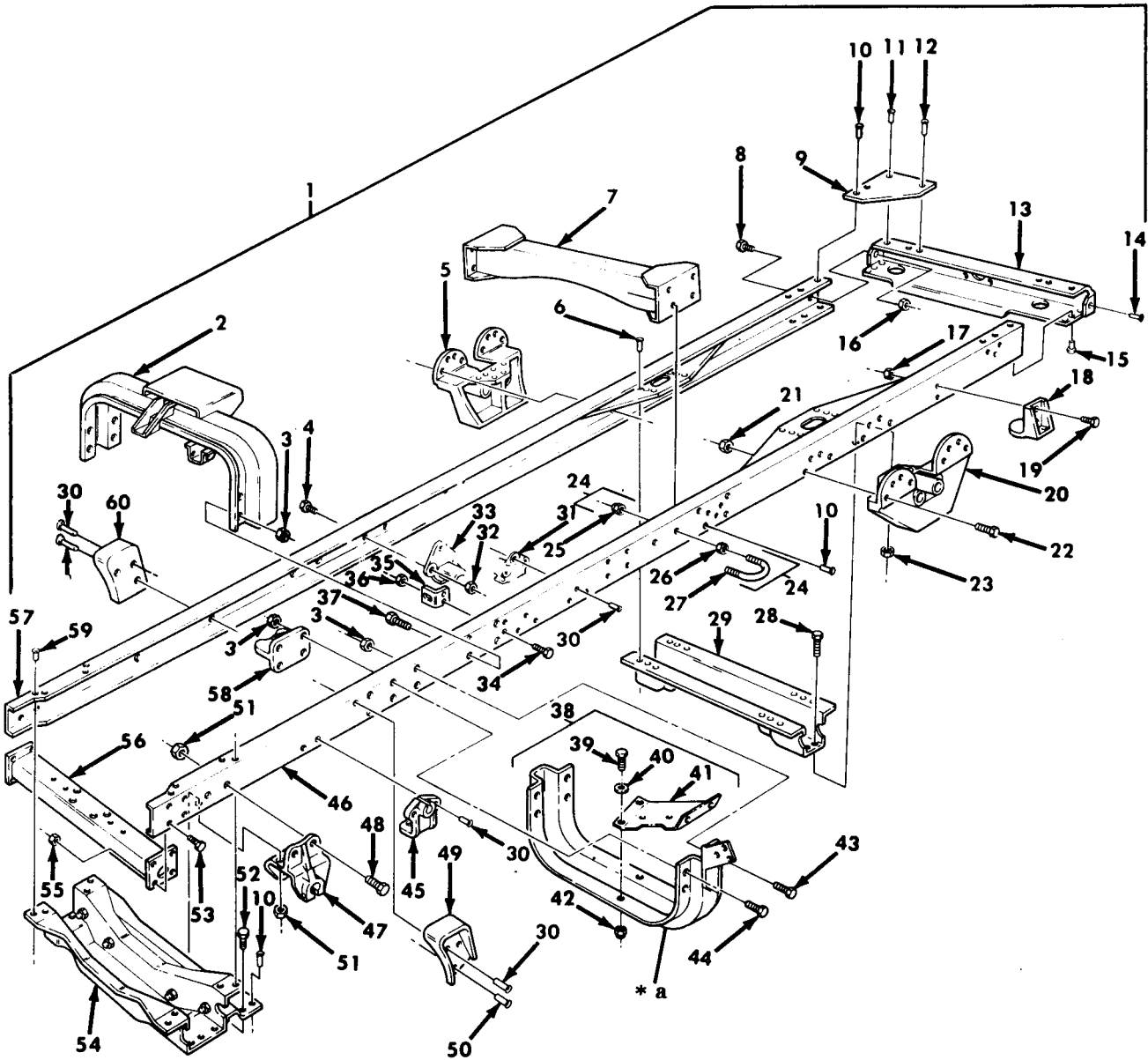

TA 467971

*** a PART OF ITEM 38**

Figure 243. Frame Assembly, Tractor.

(1) ILLUS. (a) FIG. NO.	(2) (b) ITEM NO.	(3) SMR CODE	(4) NATIONAL STOCK NUMBER	(5) PART NUMBER	(6) DESCRIPTION USABLE ON CODE	(7) U/M	(8) QTY INC IN UNIT
GROUP 1501 FRAME ASSEMBLY FIG. 243 FRAME ASSEMBLY, TRACTOR							
243	1	XADDD		12256416-1	19207	EA	1
					UOC:DAH,V21		
243	1	XADDD		12256416-2	19207	EA	1
					UOC:DAG,V22		
243	1	XADDD		12256419-1	19207	EA	1
					UOC:DAQ,V06		
243	1	XADDD		12256419-2	19207	EA	1
					UOC:DAR,V07		
243	2	XDFZZ		12256150-1	19207	EA	1
					CROSSMEMBER		
243	3	PAFZZ	5310-00-488-3888	MS51943-40	96906	EA	16
					UOC:DAG,DAH,DAQ,DAR,V06,V07,V21,V22		
					NUT,SELF-LOCKING		
243	4	PAFZZ	5305-00-719-5235	MS90727-114	96906	EA	3
					UOC:DAG,DAH,DAQ,DAR,V06,V07,V21,V22		
					SCREW,CAP,HEXAGON		
243	5	PPFZZ	2510-00-409-7958	11611648	19207	EA	1
					UOC:DAG,DAH,DAQ,DAR,V06,V07,V21,V22		
					BRACKET,BOGIE		
243	6	PPDZZ	5320-01-145-4621	425924	24617	EA	12
					UOC:DAG,DAH,DAQ,DAR,V06,V07,V21,V22		
					RIVET,SOLID		
243	7	XDDZZ		12256467	19207	EA	1
					CROSSMEMBER ASSEMBLY		
					UOC:DAG,DAH,DAQ,DAR,V06,V07,V21,V22		
243	8	PAFZZ	5305-00-719-5235	MS90726-114	96906	EA	4
					UOC:DAQ,DAR,V06,V07		
					SCREW,CAP,HEXAGON		
243	9	PPDZZ	2510-01-120-2891	10871206	19207	EA	2
					UOC:DAG,DAH,V21,V22		
					PLATE,FRAME		
243	9	PPDZZ	2510-01-088-9153	8758409	19207	EA	2
					UOC:DAQ,DAR,V06,V07		
					PLATE,SUPPORT		
243	10	PPDZZ	5320-01-145-3185	142391	24617	EA	26
					UOC:DAG,DAH,DAQ,DAR,V06,V07,V21,V22		
					RIVET,SOLID		
243	11	PPDZZ	5320-01-145-3185	142391	24617	EA	2
					UOC:DAG,DAH,V21,V22		
					RIVET,SOLID		
243	11	PPDZZ	5320-01-145-3188	451956	24617	EA	2
					UOC:DAQ,DAR,V06,V07		
					RIVET,SOLID		
243	12	PPDZZ	5320-01-145-3187	142390	24617	EA	2
					UOC:DAG,DAH,V21,V22		
					RIVET,SOLID		
243	12	PPDZZ	5320-01-145-3185	142391	24617	EA	4
					UOC:DAQ,DAR,V06,V07		
					CROSSMEMBER,FRAME		
243	13	XDDZZ		7413456	19207	EA	1
					UOC:DAG,DAH,V21,V22		
					CROSSMEMBER,FRAME		
243	13	XDDZZ		8331198	19207	EA	1
					UOC:DAQ,DAR,V06,V07		
243	14	PPDZZ	5320-01-145-3184	142392	24617	EA	4
					UOC:DAG,DAH,V21,V22		
					RIVET,SOLID		
243	15	PPDZZ	5320-01-145-3185	142391	24617	EA	6
					UOC:DAG,DAH,V21,V22		
					RIVET,SOLID		
243	15	PPDZZ	5320-01-145-3184	142392	24617	EA	6
					UOC:DAQ,DAR,V06,V07		
					RIVET,SOLID		
243	16	PAFZZ	5310-00-062-4954	MS21045-8	96906	EA	4
					UOC:DAG,DAH,V21,V22		
					NUT,SELF-LOCKING		
243	17	PAFZZ	5310-00-488-3888	MS51943-40	96906	EA	6
					UOC:DAQ,DAR,V06,V07		
					NUT,SELF-LOCKING		
					UOC:DAG,DAH,V21,V22		

(1) ILLUS. (a) FIG. NO.	(2) (b) ITEM NO.	(3) SMR CODE	(4) NATIONAL STOCK NUMBER	(5) PART NUMBER	(6) FSCM	(7) DESCRIPTION USABLE ON CODE	(8) QTY INC IN UNIT
243	17	PAFZZ	5310-00-062-4954	MS21045-8	96906	NUT, SELF-LOCKING UOC: DAQ, DAR, V06, V07	EA 8
243	18	PFZZ	5340-01-089-9130	11682319	19207	BRACKET, SPRING BOTTOM UOC: DAG, DAH, DAQ, DAR, V06, V07, V21, V22	EA 4
243	19	PAFZZ	5305-00-226-7768	MS90727-115	96906	SCREW, CAP, HEXAGON UOC: DAG, DAH, V06, V07	EA 6
243	19	PAFZZ	5305-00-226-7768	MS90727-115	96906	SCREW, CAP, HEXAGON UOC: DAQ, DAR, V06, V07	EA 8
243	20	PFZZ	5340-01-089-9128	11611648-1	19207	BRACKET, BOGIE UOC: DAG, DAH, DAQ, DAR, V06, V07, V21, V22	EA 1
243	21	PAFZZ	5310-00-935-3569	MS59143-46	96906	NUT, SELF-LOCKING UOC: DAG, DAH, DAQ, DAR, V06, V07, V21, V22	EA 16
243	22	PAFZZ	5305-00-916-2345	MS90727-187	96906	SCREW, CAP, HEXAGON UOC: DAG, DAH, DAQ, DAR, V06, V07, V21, V22	EA 16
243	23	PAFZZ	5310-00-241-6664	MS51943-44	96906	NUT, SELF-LOCKING UOC: DAG, DAH, DAQ, DAR, V06, V07, V21, V22	EA 12
243	24	PAOOO	5306-00-471-3273	10883223	19207	U-BOLT, ASSEMBLY UOC: DAG, DAH, DAQ, DAR, V06, V07, V21, V22	EA 11
243	25	PAOZZ	5310-00-067-9507	MS51922-37	96906	NUT, SELF-LOCKING UOC: DAG, DAH, DAQ, DAR, V06, V07, V21, V22	EA 2
243	26	PAOZZ	5310-00-732-0560	MS51968-14	96906	NUT, PLAIN, HEXAGON UOC: DAG, DAH, DAQ, DAR, V06, V07, V21, V22	EA 2
243	27	PAOZZ	5306-00-401-9561	7373215	19207	U-BOLT UOC: DAG, DAH, DAQ, DAR, V06, V07, V21, V22	EA 1
243	28	PAFZZ	5305-00-726-2550	MS90727-163	96906	SCREW, CAP, HEXAGON UOC: DAG, DAH, DAQ, DAR, V06, V07, V21, V22	EA 12
243	29	XDDZZ		12255988	19207	CROSSMEMBER UOC: DAG, DAH, DAQ, DAR, V06, V07, V21, V22	EA 1
243	30	PFZZ	5320-01-145-3184	142392	24617	RIVET, SOLID UOC: DAG, DAH, DAQ, DAR, V06, V07, V21, V22	EA 14
243	31	PBDZZ	2510-01-088-9157	12256028	19207	FRAME SUPPORT LEFT UOC: DAG, DAH, DAQ, DAR, V06, V07, V21, V22	EA 2
243	32	PAFZZ	5310-00-062-4954	MS21045-8	96906	NUT, SELF-LOCKING UOC: DAG, DAH, DAQ, DAR, V06, V07, V21, V22	EA 3
243	33	PBDZZ	2510-01-088-9156	12256036	19207	FRAME SUPPORT RIGHT UOC: DAG, DAH, DAQ, DAR, V06, V07, V21, V22	EA 1
243	34	PAFZZ	5305-00-269-3241	MS90727-65	96906	SCREW, CAP, HEXAGON UOC: DAG, DAH, DAQ, DAR, V06, V07, V21, V22	EA 2
243	35	PFZZ	5340-01-089-3068	12256670	19207	BRACKET, ANGLE UOC: DAG, DAH, DAQ, DAR, V06, V07, V21, V22	EA 1
243	36	PAFZZ	5310-00-982-4908	MS21045-6	96906	NUT, SELF-LOCKING UOC: DAG, DAH, DAQ, DAR, V06, V07, V21, V22	EA 2
243	37	PAFZZ	5305-00-725-0154	MS90727-112	96906	SCREW, CAP, HEXAGON UOC: DAG, DAH, DAQ, DAR, V06, V07, V21, V22	EA 8
243	38	PFDDD	2510-01-088-5914	12256033	19207	CROSSMEMBER, FRAME UOC: DAG, DAH, DAQ, DAR, V06, V07, V21, V22	EA 1
243	39	PAFZZ	5305-00-725-0154	MS90727-112	96906	SCREW, CAP, HEXAGON UOC: DAG, DAH, DAQ, DAR, V06, V07, V21, V22	EA 4
243	40	PAFZZ	5310-00-809-5998	MS27183-18	96906	WASHER, FLAT UOC: DAG, DAH, DAQ, DAR, V06, V07, V21, V22	EA 4
243	41	PBFZZ	2510-01-170-4940	12302672	19207	BRACKET ASSEMBLY UOC: DAG, DAH, DAQ, DAR, V06, V07, V21, V22	EA 1

(1) ILLUS. (a) FIG. NO.	(2) (b) ITEM NO.	(3) SMR CODE	(4) NATIONAL STOCK NUMBER	(5) PART NUMBER	(6) FSCM	(7) DESCRIPTION USABLE ON CODE	(8) QTY INC IN UNIT
243	42	PAFZZ	5310-00-488-3888	MS51943-40	96906	NUT, SELF-LOCKING UOC:DAG,DAH,DAQ,DAR,V06,V07,V21,V22	EA 4
243	43	PAFZZ	5305-00-719-5221	MS90727-113	96906	SCREW, CAP, HEXAGON UOC:DAG,DAH,DAQ,DAR,V06,V07,V21,V22	EA 4
243	44	PAFZZ	5305-00-719-5238	MS90727-115	96906	SCREW, CAP, HEXAGON UOC:DAG,DAH,DAQ,DAR,V06,V07,V21,V22	EA 4
243	45	PFZZ	2540-01-088-9161	8758403	19207	SUPPORT, SHOCK UOC:DAG,DAH,DAQ,DAR,V06,V07,V21,V22	EA 2
243	46	XADZZ		12256343	19207	RAIL ASSEMBLY LEFT UOC:DAQ,DAR,V06,V07	EA 1
243	46	XADZZ		12256299	19207	RAIL ASSEMBLY LEFT UOC:DAG,DAH,V21,V22	EA 1
243	47	PFZZ	2510-00-740-9337	7409337	19207	SHACKLE, LEAF SPRING UOC:DAG,DAH,DAQ,DAR,V06,V07,V21,V22	EA 4
243	48	PAFZZ	5305-00-724-6772	MS90726-139	96906	SCREW, CAP, HEXAGON UOC:DAG,DAH,DAQ,DAR,V06,V07,V21,V22	EA 14
243	49	PFZZ	5340-01-164-7597	12277352-1	19207	BRACKET, SPECIAL UOC:DAG,DAH,DAQ,DAR,V06,V07,V21,V22	EA 1
243	50	PFZZ	5320-01-150-7745	111274	24617	RIVET, SOLID UOC:DAG,DAH,DAQ,DAR,V06,V07,V21,V22	EA 4
243	51	PAFZZ	5310-00-982-4903	MS21054-9	96906	NUT, SELF-LOCKING UOC:DAQ,DAR,V06,V07	EA 16
243	51	PAFZZ	5310-00-982-4903	MS51943-42	96906	NUT, SELF-LOCKING UOC:DAG,DAH,V21,V22	EA 16
243	52	PAFZZ	5305-00-725-0145	MS90727-140	96906	SCREW, CAP, HEXAGON UOC:DAG,DAH,DAQ,DAR,V06,V07,V21,V22	EA 2
243	53	PAFZZ	5305-00-719-5235	MS90727-114	96906	SCREW, CAP, HEXAGON UOC:DAG,DAR,V07,V22	EA 4
243	54	XDDZZ		11664271-1	19207	CROSSMEMBER ASSEMBLY UOC:DAG,DAH,DAQ,DAR,V06,V07,V21,V22	EA 1
243	55	PAFZZ	5310-00-488-3888	MS51943-40	96906	NUT, PLAIN, HEXAGON UOC:DAG,DAR,V07,V22	EA 4
243	56	XDFZZ		12302674-1	19207	CROSSMEMBER ASSEMBLY UOC:DAG,DAR,V07,V22	EA 1
243	57	XADZZ		12256361	19207	RAIL ASSEMBLY RIGHT UOC:DAG,DAH,V21,V22	EA 1
243	57	XADZZ		12256364	19207	RAIL ASSEMBLY RIGHT UOC:DAQ,DAR,V06,V07	EA 1
243	58	PFZZ	2510-00-740-9508	7409508	19207	BRACKET, SUPPORT UOC:DAG,DAH,DAQ,DAR,V06,V07,V21,V22	EA 2
243	59	PFZZ	5340-01-164-7598	12277352-2	19207	BRACKET, SPECIAL UOC:DAG,DAH,DAQ,DAR,V06,V07,V21,V22	EA 1

END OF FIGURE

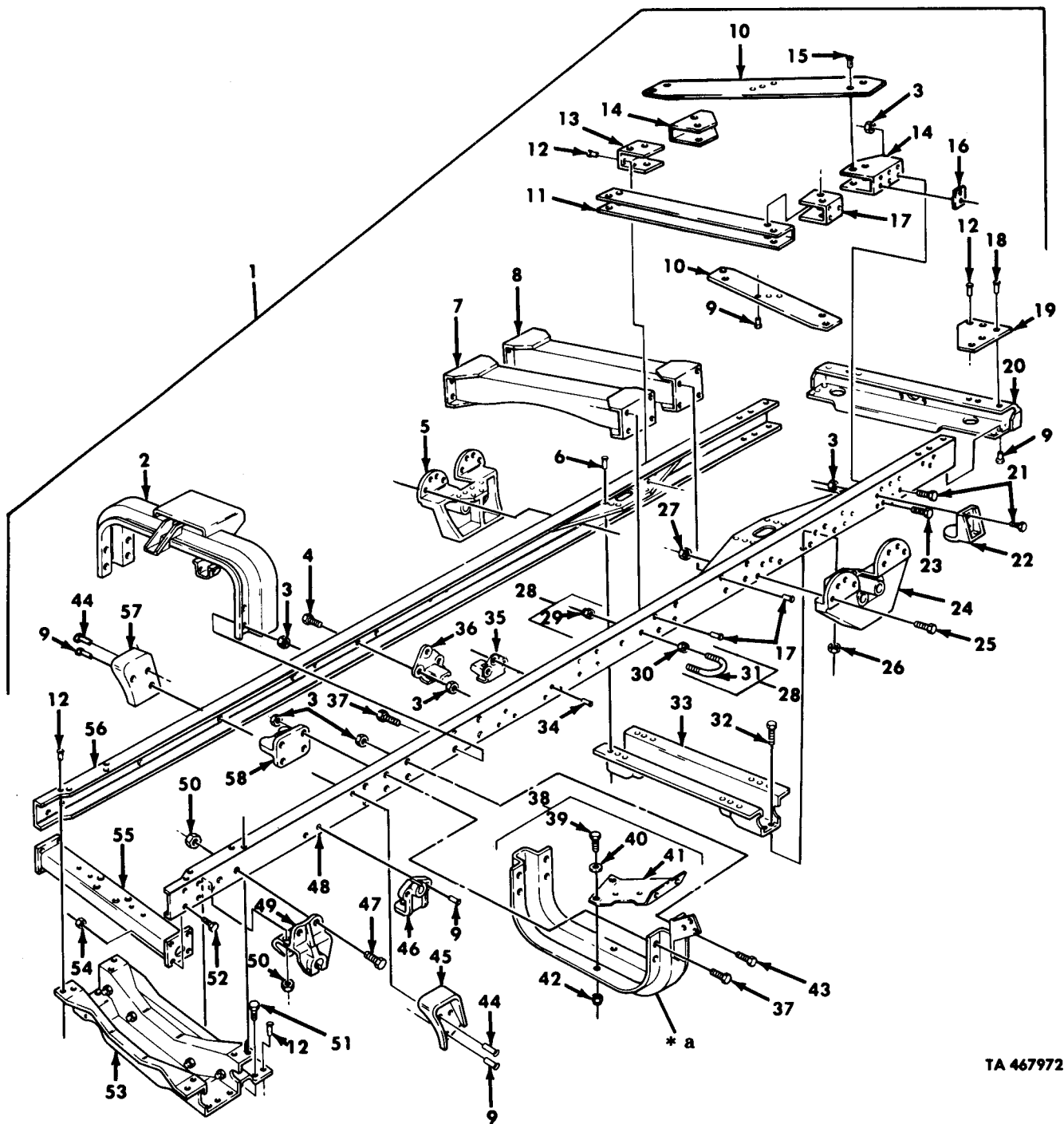

TA 467972

* a PART OF ITEM 38

Figure 244. Frame Assembly, Long Wheel Base Cargo.

(1) ILLUS. (a) FIG. NO.	(2) (b) ITEM NO.	(3) SMR CODE NATIONAL STOCK NUMBER	(4) PART NUMBER	(5) FSCM	(6) DESCRIPTION USABLE ON CODE	(7) U/M	(8) QTY INC IN UNIT
GROUP 1501 FRAME ASSEMBLY FIG.244 FRAME ASSEMBLY, LONG WHEEL BASE CARGO							
244	1	XADDD	12256417-1	19207	FRAME ASSEMBLY UOC:V16	EA	1
244	1	XADDD	12256417-3	19207	FRAME ASSEMBLY UOC:DAD	EA	1
244	1	XADDD	12256417-2	19207	FRAME ASSEMBLY UOC:V17	EA	1
244	1	XADDD	12256417-4	19207	FRAME ASSEMBLY UOC:DAC	EA	1
244	2	XDFZZ	12256150-2	19207	CROSSMEMBER UOC:DAC, DAD, V16, V17	EA	1
244	3	PAFZZ	5310-00-488-3888	MS51943-40	96906 NUT, SELF-LOCKING UOC:DAC, DAD, V16, V17	EA	39
244	4	PAFZZ	5305-00-719-5235	MS90727-114	96906 SCREW, CAP, HEXAGON UOC:DAC, DAD, V16, V17	EA	3
244	5	PFZZ	2510-00-409-7958	11611648	19207 BRACKET, BOGIE UOC:DAC, DAD, V16, V17	EA	1
244	6	PFZZ	5320-01-145-4621	425924	24617 RIVET, SOLID UOC:DAC, DAD, V16, V17	EA	12
244	7	XDDZZ	11611789	19207	CROSSMEMBER ASSEMBLY UOC:DAC, DAD, V16, V17	EA	1
244	8	XDDZZ	11611644	19207	CROSSMEMBER, FRAME UOC:DAC, DAD, V16, V17	EA	1
244	9	PFZZ	5320-01-145-3184	142392	24617 RIVET, SOLID UOC:DAC, DAD, V16, V17	EA	20
244	10	PFZZ	2510-01-130-7936	11611806	19207 REINFORCEMENT UOC:DAC, DAD, V16, V17	EA	4
244	11	PFZZ	2510-01-140-2378	11608831	19207 CROSSMEMBER UOC:DAC, DAD, V16, V17	EA	2
244	12	PFZZ	5320-01-145-3185	142391	24617 RIVET, SOLID UOC:DAC, DAD, V16, V17	EA	28
244	13	PFZZ	2510-01-131-0110	11611804-2	19207 SUPPORT BRACKET UOC:DAC, DAD, V16, V17	EA	1
244	14	PFZZ	9520-01-130-7937	11611805-1	19207 BRACKET UOC:DAC, DAD, V16, V17	EA	2
244	15	PFZZ	5320-01-145-3189	142393	24617 RIVET, SOLID UOC:DAC, DAD, V16, V17	EA	16
244	16	PFZZ	5365-01-145-1310	12256574	19207 SPACER, PLATE UOC:DAC, DAD, V16, V17	EA	2
244	17	PFZZ	2510-01-131-0109	11611804-1	19207 SUPPORT BRACKET UOC:DAC, DAD, V16, V17	EA	1
244	18	PFZZ	5320-01-145-3188	451956	24617 RIVET, SOLID UOC:DAC, DAD, V16, V17	EA	18
244	19	PFZZ	2510-01-088-9153	8758409	19207 PLATE, SUPPORT UOC:DAC, DAD, V16, V17	EA	2
244	20	XDDZZ	8331198	19207	CROSSMEMBER, FRAME UOC:DAC, DAD, V16, V17	EA	1
244	21	PAFZZ	5305-00-719-5238	MS90727-115	96906 SCREW, CAP, HEXAGON UOC:DAC, DAD, V16, V17	EA	16
244	22	PFZZ	5340-01-089-9130	11682319	19207 BRACKET, SPRING BOTTOM UOC:DAC, DAD, V16, V17	EA	4

(1) ILLUS. (a) FIG. NO.	(2) (b) ITEM NO.	(3) SMR CODE	(4) NATIONAL STOCK NUMBER	(5) PART NUMBER	(6) FSCM	(7) DESCRIPTION USABLE ON CODE	(8) U/M	(9) QTY INC IN UNIT
244	23	PAFZZ	5305-00-719-5235	MS90727-114	96906	SCREW,CAP,HEXAGON UOC:DAC,DAD,V16,V17	EA	4
244	24	PPFZZ	5340-01-089-9128	11611648-1	19207	BRACKET,BOGIE UOC:DAC,DAD,V16,V17	EA	1
244	25	PAFZZ	5305-00-916-2345	MS90727-187	96906	SCREW,CAP,HEXAGON UOC:DAC,DAD,V16,V17	EA	16
244	26	PAFZZ	5310-00-241-6664	MS51943-44	96906	NUT,SELF-LOCKING UOC:DAC,DAD,V16,V17	EA	12
244	27	PAFZZ	5310-00-935-3569	MS51943-46	96906	NUT,SELF-LOCKING UOC:DAC,DAD,V16,V17	EA	16
244	28	PAOOO	5306-00-471-3273	10883223	19207	U-BOLT,ASSEMBLY UOC:DAC,DAD,V16,V17	EA	16
244	29	PAOZZ	5310-00-067-9507	MS51922-37	96906	NUT,SELF-LOCKING UOC:DAC,DAD,V16,V17	EA	2
244	30	PAOZZ	5310-00-732-0560	MS51968-14	96906	NUT,PLAIN,HEXAGON UOC:DAC,DAD,V16,V17	EA	2
244	31	PAOZZ	5306-00-401-9561	7373215	19207	U-BOLT UOC:DAC,DAD,V16,V17	EA	1
244	32	PAFZZ	5305-00-726-2550	MS90727-163	96906	SCREW,CAP,HEXAGON UOC:DAC,DAD,V16,V17	EA	12
244	33	XDDZZ		12255988	19207	CROSSMEMBER UOC:DAC,DAD,V16,V17	EA	1
244	34	PPDZZ	5320-01-145-3186	425923	24617	RIVET,SOLID UOC:DAC,DAD,V16,V17	EA	6
244	35	PBDZZ	2510-01-088-9157	12256028	19207	FRAME SUPPORT LEFT UOC:DAC,DAD,V16,V17	EA	2
244	36	PBDZZ	2510-01-088-9156	12256036	19207	FRAME SUPPORT RIGHT UOC:DAC,DAD,V16,V17	EA	1
244	37	PAFZZ	5305-00-719-5238	MS90727-115	96906	SCREW,CAP,HEXAGON UOC:DAC,DAD,V16,V17	EA	12
244	38	PFDDD	2510-01-088-5914	12256033	19207	CROSSMEMBER,FRAME UOC:DAC,DAD,V16,V17	EA	1
244	39	PAFZZ	5305-00-725-0154	MS90727-112	96906	SCREW,CAP,HEXAGON UOC:V16,V17	EA	4
244	40	PAFZZ	5310-00-809-5998	MS27183-18	96906	WASHER,FLAT UOC:V16,V17	EA	4
244	41	PBFZZ	2510-01-170-4940	12302672	19207	BRACKET ASSEMBLY UOC:V16,V17	EA	1
244	42	PAFZZ	5310-00-488-3888	MS51943-40	96906	NUT,SELF-LOCKING UOC:V16,V17	EA	4
244	43	PAFZZ	5305-00-719-5221	MS90727-113	96906	SCREW,CAP,HEXAGON UOC:DAC,DAD,V16,V17	EA	4
244	44	PPDZZ	5320-01-150-7745	111274	24617	RIVET,SOLID UOC:DAC,DAD,V16,V17	EA	4
244	45	PPDZZ	5340-01-164-7597	12277352-1	19207	BRACKET,SPECILA UOC:DAC,DAD,V16,V17	EA	1
244	46	PPDZZ	2540-01-088-9161	8758403	19207	SUPPORT,SHOCK UOC:DAC,DAD,V16,V17	EA	2
244	47	PAFZZ	5305-00-724-6772	MS90726-139	96906	SCREW,CAP,HEXAGON UOC:DAC,DAD,V16,V17	EA	14
244	48	XADZZ		12256340	19207	RAIL,ASSEMBLY LEFT UOC:DAC,DAD,V16,V17	EA	1

(1) ILLUS. (a) FIG. NO.	(2) (b) ITEM NO.	(3) SMR CODE	(4) NATIONAL STOCK NUMBER	(5) PART NUMBER	(6) DESCRIPTION USABLE ON CODE	(7) U/M	(8) QTY INC IN UNIT
244	49	PFFZZ	2510-00-740-9337	7409337	19207 SHACKLE, LEAF SPRING UOC:DAC,DAD,V16,V17	EA	4
244	50	PAFZZ	5310-00-241-6661	MS51943-42	96906 NUT, SELF-LOCKING UOC:DAC,DAD,V16,V17	EA	16
244	51	PAFZZ	5305-00-725-0145	MS90727-140	96906 SCREW, CAP, HEXAGON UOC:DAC,DAD,V16,V17	EA	2
244	52	PAFZZ	5305-00-719-5235	MS90727-114	96906 SCREW, CAP, HEXAGON UOC:DAC,V17	EA	4
244	53	XDDZZ		11664271-1	19207 CROSSMEMBER ASSEMBLY UOC:DAC,DAD,V16,V17	EA	1
244	54	PAFZZ	5310-00-488-3888	MS51943-40	96906 NUT, PLAIN, HEXAGON UOC:DAC,V17	EA	4
244	55	XDFZZ		12302674-1	19207 CROSSMEMBER ASSEMBLY UOC:DAC,V17	EA	1
244	56	XADZZ		12256362	19207 RAIL, ASSEMBLY RIGHT UOC:DAC,DAD,V16,V17	EA	1
244	57	PFDDZ	5340-01-164-7598	12277352-2	19207 BRACKET, SPECIAL UOC:DAC,DAD,V16,V17	EA	1
244	58	PFDDZ	2510-00-740-9508	7409508	19207 BRACKET, SUPPORT UOC:DAC,DAD,V16,V17	EA	2

END OF FIGURE

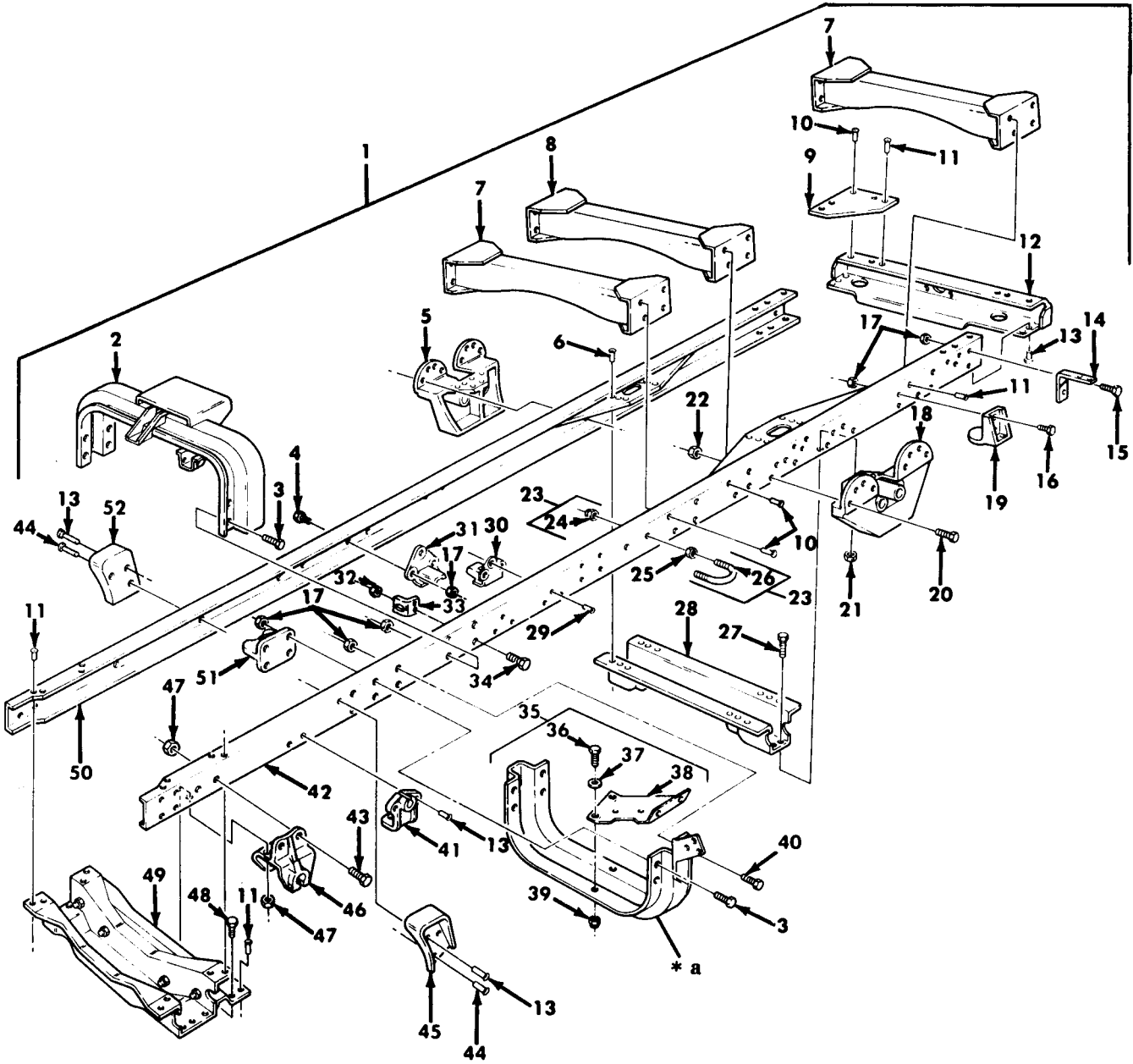

PART OF ITEM 35

TA 467973

Figure 245. Frame Assembly, Chassis.

(1) ILLUS. (a) FIG. NO.	(2) (b) ITEM NO.	(3) SMR CODE NATIONAL STOCK NUMBER	(4) PART NUMBER	(5) FSCM	(6) DESCRIPTION USABLE ON CODE	(7) U/M	(8) QTY INC IN UNIT
GROUP 1501 FRAME ASSEMBLY FIG.245 FRAME ASSEMBLY,CHASSIS							
245	1	XADDD	12257053	19207	FRAME ASSEMBLY UOC:DAV,V39	EA	1
245	2	XDFZZ	12256150-2	19207	CROSSMEMBER UOC:DAV,V39	EA	1
245	3	PAFZZ	5305-00-719-5238	MS90727-115	96906 SCREW,CAP,HEXAGON UOC:DAV,V39	EA	12
245	4	PAFZZ	5305-00-719-5235	MS90727-114	96906 SCREW,CAP,HEXAGON UOC:DAV,V39	EA	3
245	5	PPFZZ	2510-00-409-7958	11611648	19207 BRACKET,BOGIE UOC:DAV,V39	EA	1
245	6	PPDZZ	5320-01-145-4621	425924	24617 RIVET,SOLID UOC:DAV,V39	EA	12
245	7	XDDZZ	11611789	19207	CROSSMEMBER ASSEMBLY UOC:DAV,V39	EA	1
245	8	XDDZZ	11608826	19207	CROSSMEMBER ASSEMBLY UOC:DAV,V39	EA	1
245	9	PPDZZ	2510-01-088-9153	8758409	19207 PLATE,SUPPORT UOC:DAV,V39	EA	2
245	10	PPDZZ	5320-01-145-3188	451956	24617 RIVET,SOLID UOC:DAV,V39	EA	18
245	11	PPDZZ	5320-01-145-3185	142391	24617 RIVET,SOLID UOC:DAV,V39	EA	30
245	12	XDDZZ	8331198	19207	CROSSMEMBER,FRAME UOC:DAV,V39	EA	1
245	13	PPDZZ	5320-01-145-3184	142392	24617 RIVET,SOLID UOC:DAV,V39	EA	14
245	14	PPFZZ	5340-00-480-7602	11593218	19207 BRACKET,ANGLE UOC:DAV,V39	EA	2
245	15	PAFZZ	5305-00-719-5235	MS90727-114	96906 SCREW,CAP,HEXAGON UOC:DAV,V39	EA	4
245	16	PAFZZ	5305-00-719-5238	MS90727-115	96906 SCREW,CAP,HEXAGON UOC:DAV,V39	EA	8
245	17	PAFZZ	5310-00-488-3888	MS51943-40	96906 NUT,SELF-LOCKING UOC:DAV,V39	EA	14
245	18	PPFZZ	5340-01-089-9128	11611648-1	19207 BRACKET,BOGIE UOC:DAV,V39	EA	1
245	19	PPFZZ	5340-01-089-9130	11682319	19207 BRACKET,SPRING BOTTOM UOC:DAV,V39	EA	4
245	20	PAFZZ	5305-00-916-2345	MS90727-187	96906 SCREW,CAP,HEXAGON UOC:DAV,V39	EA	16
245	21	PAFZZ	5310-00-241-6664	MS51943-44	96906 NUT,SELF-LOCKING UOC:DAV,V39	EA	12
245	22	PAFZZ	5310-00-935-3569	MS51943-46	96906 NUT,SELF-LOCKING UOC:DAV,V39	EA	16
245	23	PAOOO	5306-00-471-3273	10883223	19207 U-BOLT ASSEMBLY UOC:DAV,V39	EA	16
245	24	PAOZZ	5310-00-067-9507	MS51922-37	96906 NUT,SELF-LOCKING UOC:DAV,V39	EA	2
245	25	PAOZZ	5310-00-732-0560	MS51968-14	96906 NUT,PLAIN,HEXAGON UOC:DAV,V39	EA	2

(1) ILLUS. (a) FIG. NO.	(2) (b) ITEM NO.	(3) SMR CODE NATIONAL STOCK NUMBER	(4) PART NUMBER	(5) FSCM	(6) DESCRIPTION USABLE ON CODE	(7) U/M	(8) QTY INC IN UNIT
245	26	PAOZZ 5306-00-401-9561	7373215	19207	U-BOLT UOC:DAV,V39	EA	1
245	27	PAFZZ 5305-00-726-2550	MS90727-163	96906	SCREW,CAP,HEXAGON UOC:DAV,V39	EA	12
245	28	XDDZZ	12255988	19207	CROSSMEMBER UOC:DAV,V39	EA	1
245	29	PFZZ 5320-01-145-3186	425923	24617	RIVET,SOLID UOC:DAV,V39	EA	6
245	30	PBDZZ 2510-01-088-9157	12256028	19207	FRAME SUPPORT LEFT UOC:DAV,V39	EA	2
245	31	PBDZZ 2510-01-088-9156	12256036	19207	FRAME SUPPORT RIGHT UOC:DAV,V39	EA	1
245	32	PAFZZ 5310-00-982-4903	MS51943-36	96906	NUT,SELF-LOCKING UOC:DAV,V39	EA	2
245	33	PAFZZ 5340-01-089-3068	12256670	19207	BRACKET,ANGLE UOC:DAV,V39	EA	1
245	34	PAFZZ 5305-00-269-3241	MS90727-65	96906	SCREW,CAP,HEXAGON UOC:DAV,V39	EA	2
245	35	PFDDD 2510-01-088-5914	12256033	19207	CROSSMEMBER,FRAME UOC:DAV,V39	EA	1
245	36	PAFZZ 5303-00-725-0154	MS90727-112	96906	SCREW,CAP,HEXAGON UOC:DAV,V39	EA	4
245	37	PAFZZ 5310-00-809-5998	MS27183-18	96906	WASHER,FLAT UOC:DAV,V39	EA	4
245	38	PBFZZ 2510-01-170-4940	12302672	19207	BRACKET ASSEMBLY UOC:DAV,V39	EA	1
245	39	PAFZZ 5310-00-488-3888	MS51943-40	96906	NUT,SELF-LOCKING UOC:DAV,V39	EA	4
245	40	PAFZZ 5305-00-719-5221	MS90727-113	96906	SCREW,CAP,HEXAGON UOC:DAV,V39	EA	4
245	41	PFZZ 2540-01-088-9161	8758403	19207	SUPPORT,SHOCK UOC:DAV,V39	EA	2
245	42	XADZZ	12256346	19207	RAIL ASSEMBLY LEFT UOC:DAV,V39	EA	1
245	43	PAFZZ 5305-00-724-6772	MS90726-139	96906	SCREW,CAP,HEXAGON UOC:DAV,V39	EA	14
245	44	PFZZ 5320-01-150-7745	111274	24617	RIVET,SOLID UOC:DAV,V39	EA	4
245	45	PFZZ 2510-01-091-1632	12256469-1	19207	CAB SUPPORT LEFT UOC:DAV,V39	EA	1
245	46	PFZZ 2510-00-740-9337	7409337	79207	SHACKLE,LEAF SPRING UOC:DAV,V39	EA	4
245	47	PAFZZ 5310-00-241-6661	MS51943-42	96906	NUT,SELF-LOCKING UOC:DAV,V39	EA	16
245	48	PAFZZ 5305-00-724-6773	MS90727-140	96906	SCREW,CAP,HEXAGON UOC:DAV,V39	EA	2
245	49	XDDZZ	11664271-1	19207	CROSSMEMBER UOC:DAV,V39	EA	1
245	50	XADZZ	12257052	19207	RAIL ASSEMBLY RIGHT UOC:DAV,V39	EA	1
245	51	PFZZ 2510-00-740-9508	7409508	19207	BRACKET,SUPPORT UOC:DAV,V39	EA	2

(1) ILLUS. (a) FIG. NO.	(b) ITEM NO.	(2) SMR CODE	(3) NATIONAL STOCK NUMBER	(4) PART NUMBER	(5) FSCM	(6) DESCRIPTION USABLE ON CODE	(7) U/M	(8) QTY INC IN UNIT
245	52	PFZZ	2510-01-019-1633	12256469-2	19207	CAB,SUPPORT RIGHT UOC:DAV,V39	EA	1

END OF FIGURE

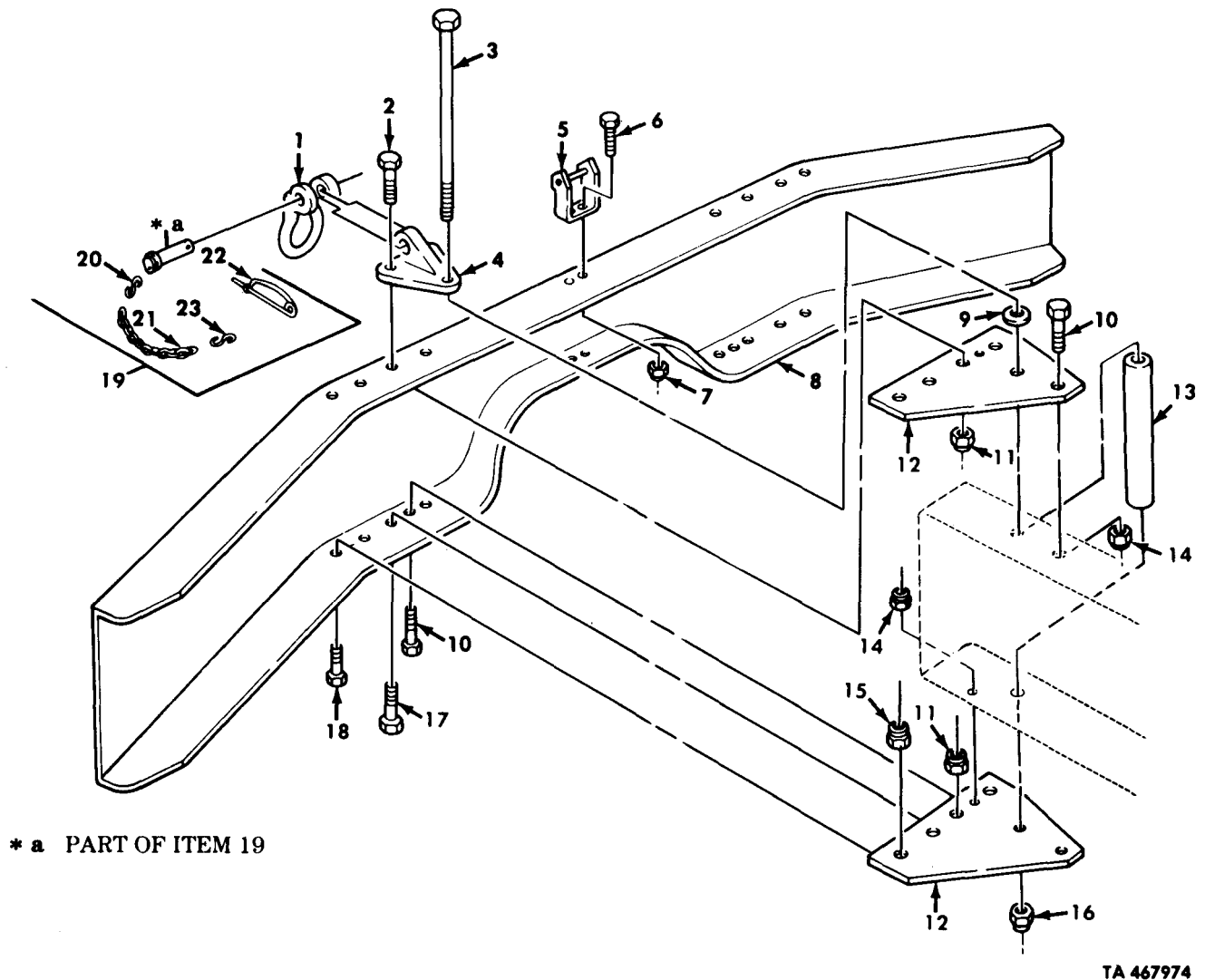

Figure 246. Front Bumper, Lifting Shackle, Hood Latch, and Mounting Hardware.

(1) ILLUS. (a) FIG. NO.	(2) (b) ITEM NO.	(3) SMR CODE	(4) NATIONAL STOCK NUMBER	(5) PART NUMBER	(6) FSCM	(7) DESCRIPTION USABLE ON CODE	(8) QTY INC IN UNIT
GROUP 1501 FRAME ASSEMBLY FIG.246 FRONT BUMPER,LIFTING SHACKLE,HOOD LATCH,AND MOUNTING HARDWARE							
246	1	PAOZZ	9030-01-222-6087	12301040	19207	SHACKLE	EA 2
246	2	PAOZZ	5305-00-726-2551	MS90727-164	96906	SCREW,CAP,HEXAGON	EA 4
246	3	PAOZZ	5305-00-740-9507	10883119	19207	SCREW,CAP,HEXAGON	EA 2
UOC:DAA,DAB,DAC,DAD,DAE,DAF,DAG,DAH,DAJ,DAK, DAQ,DAR,DAV,DAW,DAX,V06,V07,V12,V13,V14, V15,V16,V17,V19,V20,V21,V22,V24,V25,V39							
246	3	PAOZZ	5305-00-140-4765	10883118	19207	SCREW,CAP,HEXAGON	EA 2
UOC:DAL,V18							
246	4	PFOZZ	2510-00-740-9514	7409514	19207	BRACKET,LIFTING	EA 2
246	5	PAOZZ	2510-01-156-0421	12302678	19207	BRACKET,RETAINING HOOD LATCH	EA 1
246	6	PAOZZ	5305-00-269-3239	MS90727-63	96906	SCREW,CAP,HEXAGON	EA 2
246	7	PAOZZ	5310-00-935-9022	MS51943-32	96906	NUT,SELF-LOCKING	EA 2
246	8	PFOZZ	2540-00-737-6203	7376203	19207	BUMPER,FRONT	EA 1
246	9	PAOZZ		7409525	19207	WASHER,FLAT	EA 2
246	10	PAOZZ	5305-00-725-4183	MS90726-113	96906	SCREW,CAP,HEXAGON	EA 6
UOC:DAA,DAB,DAC,DAD,DAE,DAF,DAG,DAH,DAJ,DAK, DAQ,DAR,DAV,DAW,DAX,V06,V07,V12,V13,V14, V15,V16,V17,V19,V20,V21,V22,V24,V25,V39							
246	10	PAOZZ	5305-00-725-4183	MS90726-113	96906	SCREW,CAP,HEXAGON	EA 4
UOC:DAL,V18							
246	11	PAOZZ	5310-00-241-6664	MS51943-44	96906	NUT,SELF-LOCKING	EA 8
246	12	PFOZZ	2510-00-407-5084	10883113	19207	PLATE,BUMPER	EA 4
246	13	PAOZZ	4710-00-740-9524	7409524	19207	SPACER,SHACKLE BOLT	EA 2
246	14	PAOZZ	5310-00-488-3888	MS51943-40	96906	NUT,SELF-LOCKING	EA 6
UOC:DAA,DAB,DAC,DAD,DAE,DAF,DAG,DAH,DAJ,DAK, DAQ,DAR,DAV,DAW,DAX,V06,V07,V12,V13,V14, V15,V16,V17,V19,V20,V21,V22,V24,V25,V39							
246	14	PAOZZ	5310-00-488-3888	MS51943-40	96906	NUT,SELF-LOCKING	EA 4
UOC:DAL,V18							
246	15	PAOZZ	5310-00-488-3888	MS51943-40	96906	NUT,SELF-LOCKING	EA 8
246	16	PAOZZ	5310-00-241-6664	MS51943-44	96906	NUT,SELF-LOCKING	EA 2
246	17	PAOZZ	5305-00-727-2283	MS90727-162	96906	SCREW,CAP,HEXAGON	EA 4
246	18	PAOZZ	5305-00-719-5219	MS90727-111	96906	SCREW,CAP,HEXAGON	EA 8
246	19	PAOOO	5315-00-741-2924	7412924	19207	PIN,STRAIGHT,HEADED	EA 2
246	20	PAOZZ	4030-00-780-9350	MS87006-13	96906	HOOK,CHAIN	EA 1
246	21	MOOZZ		42-C-15120-205-6	80244	CHAIN,WELDLESS MAKE FROM CHAIN, P/N C5-45-2641-2	EA 1
246	22	PAOZZ	5315-00-741-8971	7418971	19207	PIN,RETAINING	EA 1
246	23	PAOZZ	4030-00-948-7315	MS87006-33	96906	HOOK,CHAIN,S	EA 1

END OF FIGURE

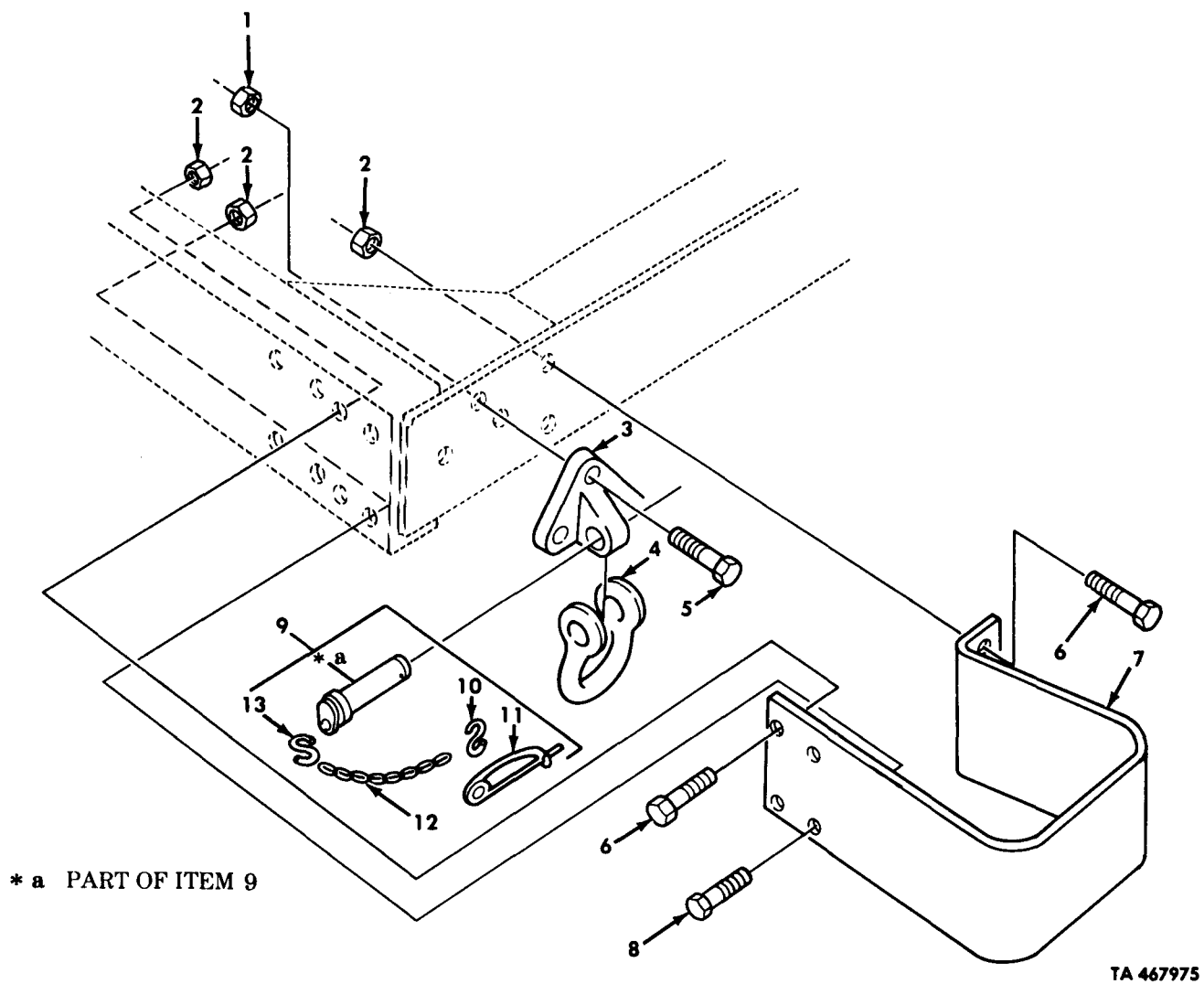
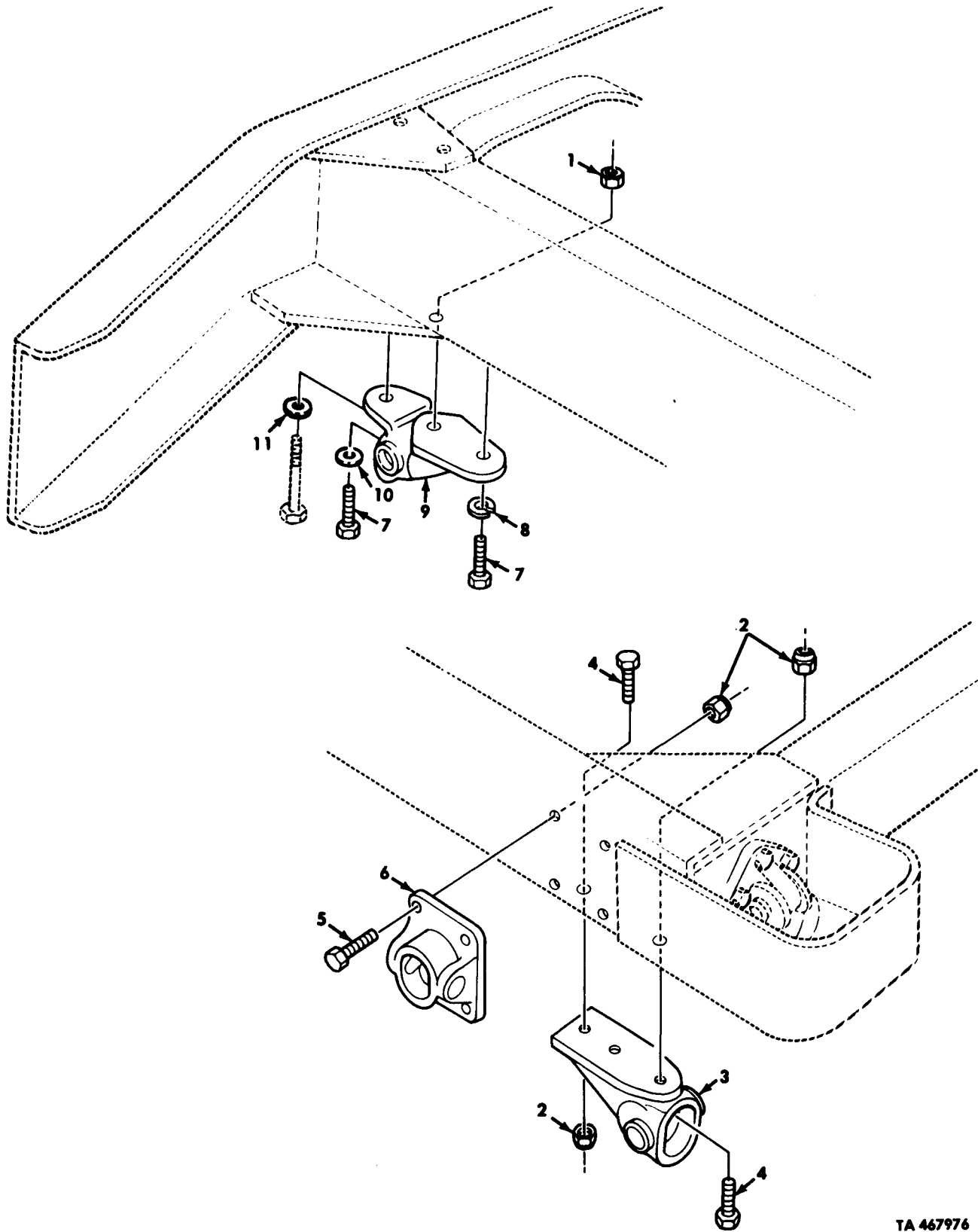

Figure 247. Rear Bumperette and Shackle Assembly.

(1) ILLUS. (a) FIG. NO.	(2) (b) ITEM NO.	(3) SMR CODE	(4) NATIONAL STOCK NUMBER	(5) PART NUMBER	(6) FSCM	(7) DESCRIPTION USABLE ON CODE	(8) QTY INC IN UNIT
GROUP 1501 FRAME ASSEMBLY FIG. 247 REAR BUMPERETTE AND SHACKLE ASSEMBLY							
247	1	PAOZZ	5310-00-241-6664	MS51943-44	96906	NUT, SELF-LOCKING	EA 6
247	2	PAOZZ	5310-00-488-3888	MS51943-40	96906	NUT, SELF-LOCKING	EA 12
247	3	PFOZZ	2510-00-740-9514	7409514	19207	BRACKET, LIFTING SHACKLE	EA 2
247	4	PAOZZ	4030-00-740-9523	7409523	19207	SHACKLE	EA 2
247	5	PAOZZ	5305-00-726-2550	MS90727-163	96906	SCREW, CAP, HEXAGON	EA 6
247	6	PAOZZ	5305-00-725-4183	MS90726-113	96906	SCREW, CAP, HEXAGON	EA 8
247	7	PAOZZ	2540-00-693-0676	99311R1	89346	BUMPERETTE, REAR UOC:DAJ, DAK, DAQ, DAR, DAV, V06, V07, V12, V13, V14, V15, V16, V17, V24, V25, V39	EA 2
247	7	PAOZZ	2540-01-210-6231	12302970	19207	BUMPERETTE, REAR UOC:DAA, DAB, DAC, DAD, DAW, DAX	EA 2
247	8	PAOZZ	5305-00-725-4187	MS90726-114	96906	SCREW, CAP, HEXAGON	EA 4
247	9	PAOOO	5315-00-741-2924	7412924	19207	PIN ASSEMBLY	EA 2
247	10	PAOZZ	4030-00-948-7315	MS87006-33	96906	HOOK, CHAIN, S	EA 1
247	11	PAOZZ	5315-00-741-8971	7418971	19207	PIN, RETAINING	EA 1
247	12	MOOZZ		42C15120 -205-6	80244	CHAIN MAKE FROM CHAIN, P/N C5-45-2641-2	EA 1
247	13	PAOZZ	4030-00-780-9350	MS87006-13	96906	HOOK, CHAIN, S	EA 1

END OF FIGURE



TA 467976

Figure 248. Front and Rear Field Chock Anchors.

(1) ILLUS. (a) FIG. NO.	(2) (b) ITEM NO.	(3) SMR CODE	(3) NATIONAL STOCK NUMBER	(4) PART NUMBER	(5) FSCM	(6) DESCRIPTION USABLE ON CODE	(7) U/M	(8) QTY INC IN UNIT
GROUP 1501 FRAME ASSEMBLY FIG.248 FRONT AND REAR FIELD CHOCK ANCHORS								
248	1	PAOZZ	5310-00-488-3888	MS51943-40	96906	NUT,SELF-LOCKING UOC:DAL,V18	EA	2
248	2	PAOZZ	5310-00-241-6664	MS51943-44	96906	NUT,SELF-LOCKING UOC:DAL,V18	EA	14
248	3	PFOZZ	5340-01-108-7265	10883114	19207	ANCHOR PLATE UOC:DAL,V18	EA	2
248	4	PAOZZ	5305-00-726-2551	MS90727-164	96906	SCREW,CAP,HEXAGON UOC:DAL,V18	EA	6
248	5	PAOZZ	5305-00-726-2550	MS90727-163	96906	SCREW,CAP,HEXAGON UOC:DAL,V18	EA	8
248	6	PFOZZ	5340-01-108-9109	10883115	19207	ANCHOR PLATE UOC:DAL,V18	EA	2
248	7	PAOZZ	5305-00-719-5238	MS90727-115	96906	SCREW,CAP,HEXAGON UOC:DAL,V18	EA	4
248	8	PAOZZ	5310-00-584-5272	MS35338-48	96906	WASHER,LOCK UOC:DAL,V18	EA	2
248	9	PFOZZ	2510-01-082-2517	10883116-1	19207	ANCHOR,FRAME,CHOCK UOC:DAL,V18	EA	2
248	10	PAOZZ	5310-01-109-6755	12256205-1	19207	WASHER,FLAT UOC:DAL,V18	EA	2
248	11	PAOZZ	5310-01-109-6756	12256205-2	19207	WASHER,FLAT UOC:DAL,V18	EA	2
END OF FIGURE								

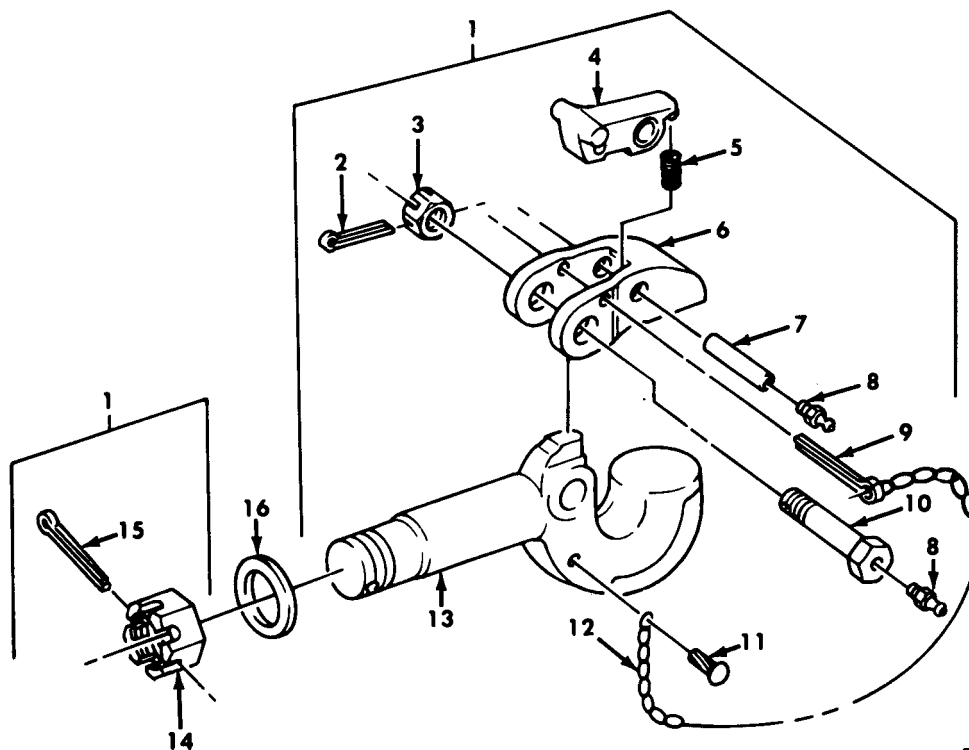

TA 467977

Figure 249. Pintle Hook Assembly.

(1) ILLUS. (a) FIG. NO.	(2) (b) ITEM NO.	(3) SMR CODE	(4) NATIONAL STOCK NUMBER	(5) PART NUMBER	(6) DESCRIPTION FSCM USABLE ON CODE	(7) U/M	(8) QTY INC IN UNIT
GROUP 1503 PINTLE AND TOWING ATTACHMENTS FIG.249 PINTLE HOOK ASSEMBLY							
249	1	PAOOO	2540-00-047-3926	8710630	19207 PINTLE ASSEMBLY TOW	EA	1
249	2	PAOZZ	5315-00-013-7214	MS24665-359	96906 PIN,COTTER	EA	1
249	3	PAOZZ	5310-00-050-3520	7061871	19207 NUT,PLAIN,SLOTTED	EA	1
249	4	PFOZZ	2540-00-237-3693	7714880	19207 LATCH,PINTLE HOOK	EA	1
249	5	PAOZZ	5360-00-704-4253	7044253	19207 SPRING,HELICAL	EA	1
249	6	PFOZZ	2540-00-821-2277	8710627	19207 LATCH,PINTLE HOOK	EA	1
249	7	PAOZZ	3040-00-821-2275	8710629	19207 SHAFT,STRAIGHT	EA	1
249	8	PAOZZ	4730-00-050-4203	MS15001-1	96906 FITTING,LUBRICATION	EA	2
249	9	PAOZZ	5315-00-597-7399	MS24665-631	96906 PIN,COTTER	EA	1
249	10	PAOZZ	4730-00-047-3946	8710628	19207 BOLT,FLUID PASSAGE	EA	1
249	11	PAOZZ	5305-00-253-5626	MS21318-47	96906 SCREW,DRIVE	EA	1
249	12	MOOZZ		42C15120- 205-6	81348 CHAIN MAKE FROM CHAIN,P/N C5-45-2641-2	EA	1
249	13	PFOZZ	2540-00-921-0481	8710626	19207 HOOK,PINTLE	EA	1
249	14	PBOZZ	5310-00-771-4911	7714911	19207 NUT,PLAIN,SLOTTED	EA	1
249	15	PAOZZ	5315-00-187-9591	L6451-101	46717 PIN,COTTER	EA	1
249	16	PBOZZ	5310-00-776-4909	7764909	19207 WASHER,FLAT	EA	1

END OF FIGURE

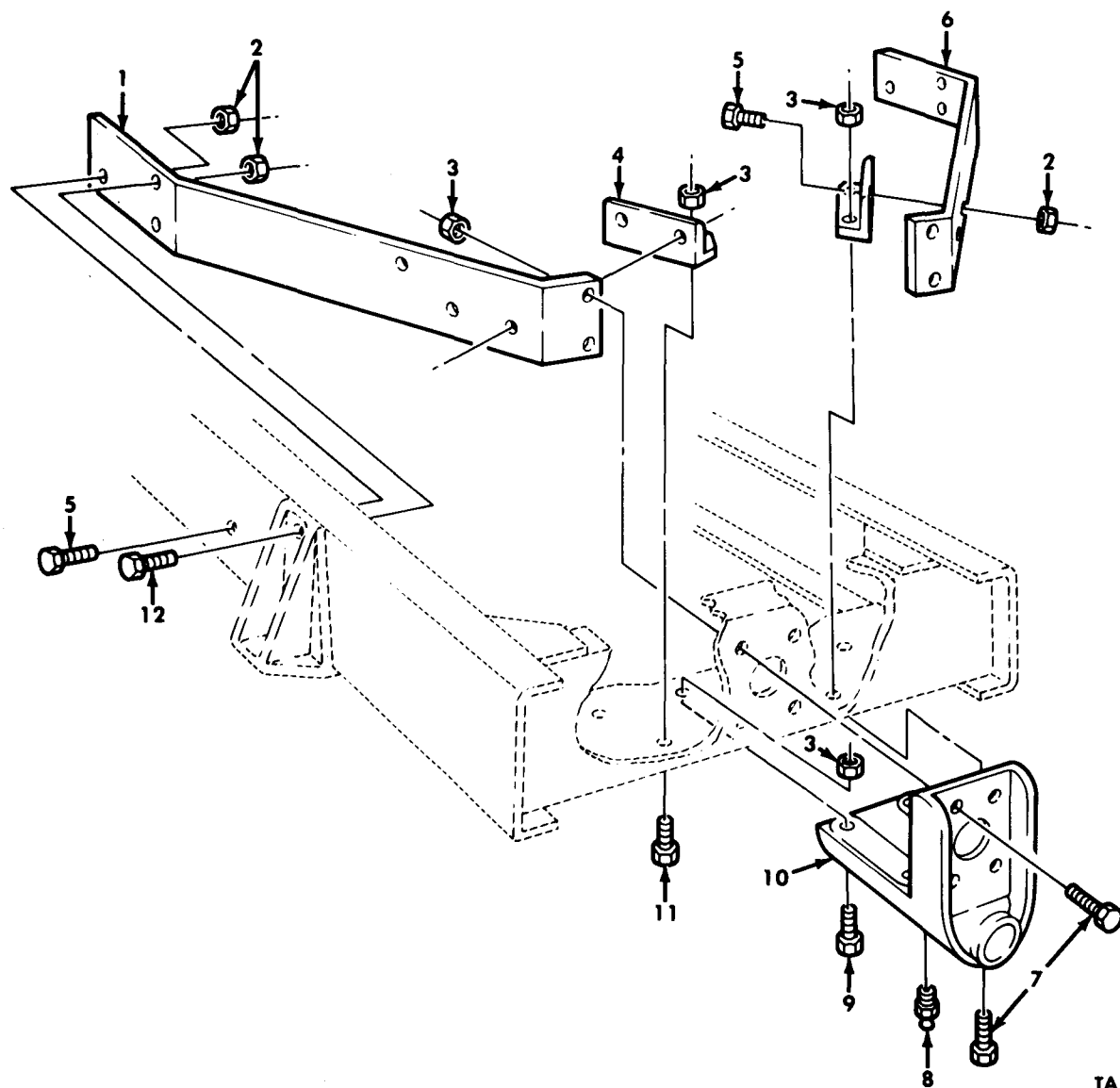

TA 467978

Figure 250. Towing Pintle Mounting Brackets, Tractor.

(1) ILLUS. (a) FIG. NO.	(b) ITEM NO.	(2) SMR CODE	(3) NATIONAL STOCK NUMBER	(4) PART NUMBER	(5) FSCM	(6) DESCRIPTION USABLE ON CODE	(7) U/M	(8) QTY INC IN UNIT
GROUP 1503 PINTLE AND TOWING ATTACHMENTS FIG. 250 TOWING PINTLE MOUNTING BRACKETS, TRACTOR								
250	1	PFOZZ	2510-00-740-9660	7409660	19207	BRACKET, TOW HOOK UOC:DAG,DAH,V21,V22	EA	1
250	2	PAOZZ	5310-00-488-3888	MS51943-40	96906	NUT, SELF-LOCKING UOC:DAG,DAH,V21,V22	EA	10
250	3	PAOZZ	5310-00-241-6664	MS51943-44	96906	NUT, SELF-LOCKING UOC:DAG,DAH,V21,V22	EA	11
250	4	PFOZZ	5340-00-419-3080	10883360	19207	BRACKET, ANGLE UOC:DAG,DAH,V21,V22	EA	2
250	5	PFOZZ	5305-00-719-5235	MS90727-114	96906	SCREW, CAP, HEXAGON UOC:DAG,DAH,V21,V22	EA	8
250	6	PFOZZ	2510-00-740-9661	7409661	19207	BRACE, PINTLE HOOK UOC:DAG,DAH,V21,V22	EA	1
250	7	PAOZZ	5305-00-726-2552	MS90727-165	96906	SCREW, CAP, HEXAGON UOC:DAG,DAH,V21,V22	EA	5
250	8	PAOZZ	4730-00-050-4203	MS15001-1	96906	FITTING, LUBRICATION UOC:DAG,DAH,V21,V22	EA	1
250	9	PAOZZ	5305-00-726-2551	MS90727-164	96906	SCREW, CAP, HEXAGON UOC:DAG,DAH,V21,V22	EA	3
250	10	PAOZZ	2540-00-832-7027	8327027	19207	BRACKET, PINTLE UOC:DAG,DAH,V21,V22	EA	1
250	11	PAOZZ	5305-00-727-5677	MS90727-162	96906	SCREW, CAP, HEXAGON UOC:DAG,DAH,V21,V22	EA	3
250	12	PAOZZ	5305-00-719-5239	MS90727-116	96906	SCREW, CAP, HEXAGON UOC:DAG,DAH,V21,V22	EA	2

END OF FIGURE

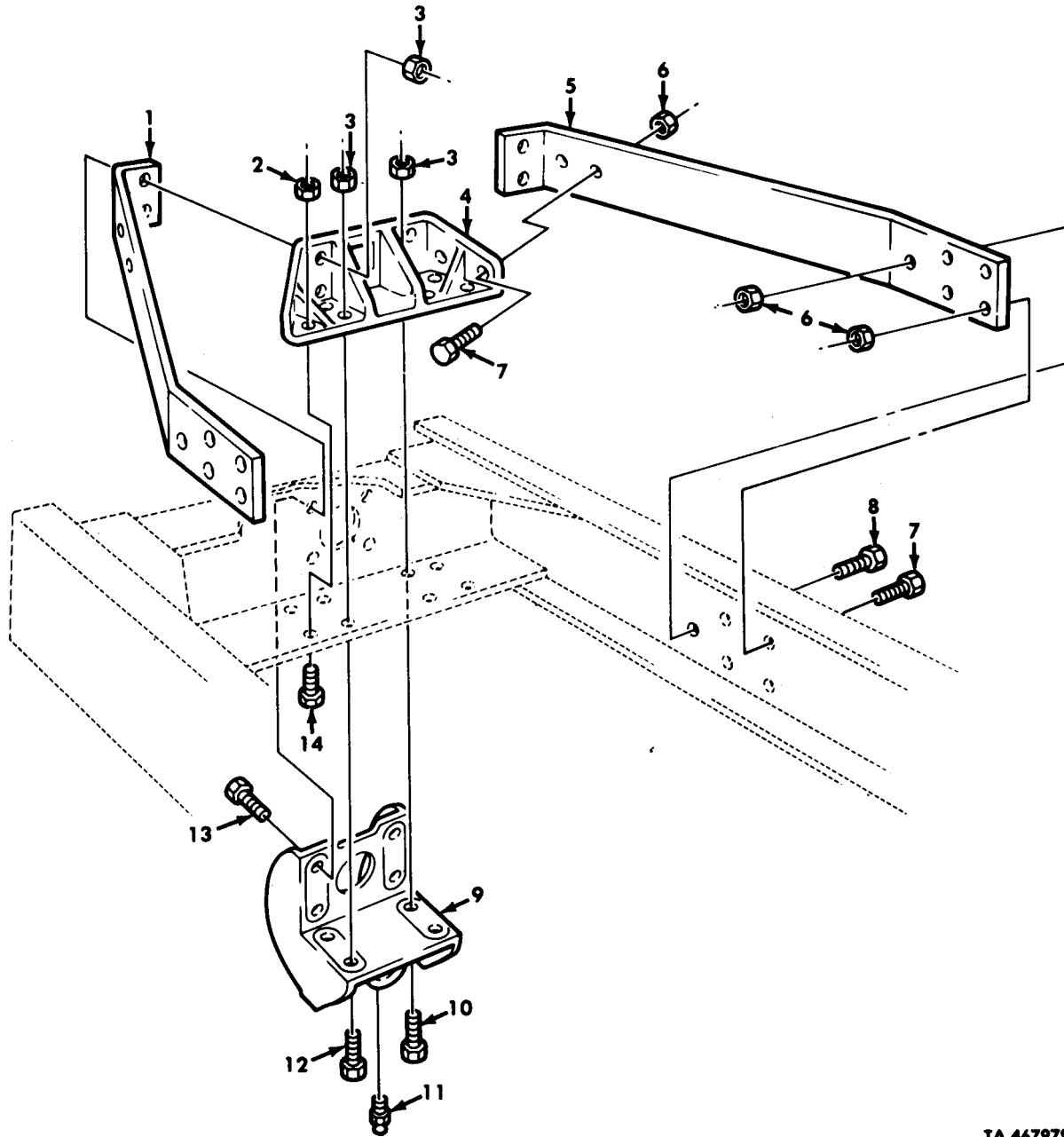

TA 467979

Figure 251. Towing Pintle Mounting Brackets, Dump.

(1) ILLUS. (a) FIG. NO.	(2) (b) ITEM NO.	(3) SMR CODE	(4) NATIONAL STOCK NUMBER	(5) PART NUMBER	(6) FSCM	(7) DESCRIPTION USABLE ON CODE	(8) QTY INC IN UNIT
GROUP 1503 PINTLE AND TOWING ATTACHMENTS FIG.251 TOWING PINTLE MOUNTING BRACKETS, DUMP							
251	1	PFOZZ	2510-00-231-7489	8330741	19207	BRACE, PINTLE MOUNTING UOC:DAE,DAF,V19,V20	EA 1
251	2	PAOZZ	5310-00-241-6664	MS51943-44	96906	NUT, SELF-LOCKING UOC:DAE,DAF,V19,V20	EA 4
251	3	PAOZZ	5310-00-435-3569	MS51943-46	96906	NUT, SELF-LOCKING UOC:DAE,DAF,V19,V20	EA 8
251	4	PBOZZ	2540-00-231-7486	8331200	19207	BRACKET, PINTLE UOC:DAE,DAF,V19,V20	EA 1
251	5	PFOZZ	2510-00-231-7488	8330737	19207	BRACE, PINTLE HOOK UOC:DAE,DAF,V19,V20	EA 1
251	6	PAOZZ	5310-00-488-3888	MS51943-40	96906	NUT, SELF-LOCKING UOC:DAE,DAF,V19,V20	EA 14
251	7	PAOZZ	5305-00-719-5235	MS90727-114	96906	SCREW, CAP, HEXAGON UOC:DAE,DAF,V19,V20	EA 12
251	8	PAOZZ	5305-00-719-5239	MS90727-116	96906	SCREW, CAP, HEXAGON UOC:DAE,DAF,V19,V20	EA 2
251	9	PBOZZ	2510-00-040-2321	8330742	19207	BRACKET, PINTLE HOOK UOC:DAE,DAF,V19,V20	EA 1
251	10	PAOZZ	5305-00-926-1826	MS90727-190	96906	SCREW, CAP, HEXAGON UOC:DAE,DAF,V19,V20	EA 2
251	11	PAOZZ	4730-00-050-4203	MS15001-1	96906	FITTING, LUBRICATION UOC:DAE,DAF,V19,V20	EA 1
251	12	PAOZZ	5305-00-762-6041	MS90727-189	96906	SCREW, CAP, HEXAGON UOC:DAE,DAF,V19,V20	EA 2
251	13	PAOZZ	5305-00-948-0803	MS90727-191	96906	SCREW, CAP, HEXAGON UOC:DAE,DAF,V19,V20	EA 4
251	14	PAOZZ	5305-00-726-2550	MS90727-163	96906	SCREW, CAP, HEXAGON UOC:DAE,DAF,V19,V20	EA 4

END OF FIGURE

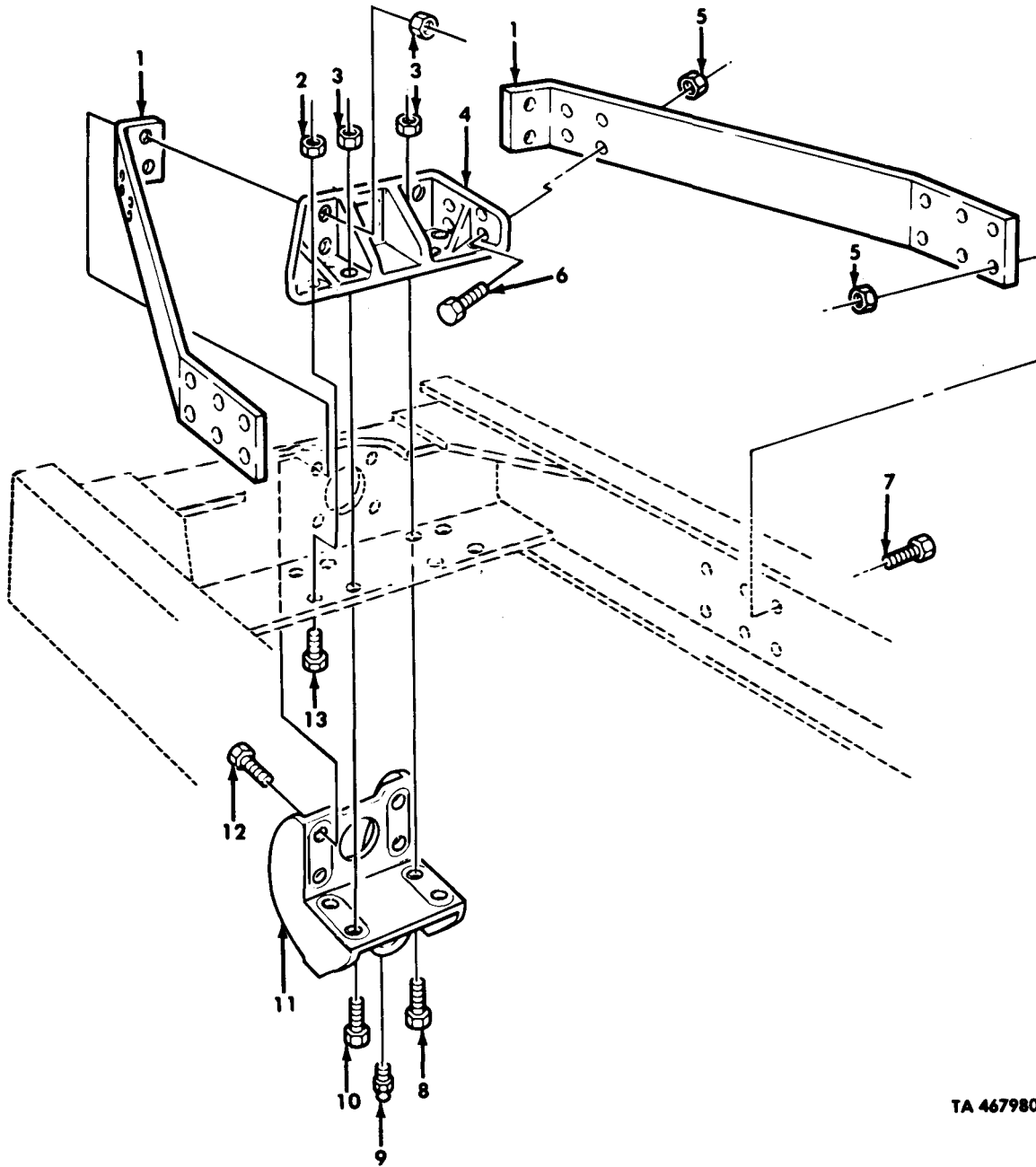

TA 467980

Figure 252. Touring Pintle Mounting Brackets.

(1) ILLUS.	(2) (a) FIG. NO.	(b) ITEM NO.	(3) SMR CODE NATIONAL STOCK NUMBER	(4) PART NUMBER	(5) FSCM	(6) DESCRIPTION USABLE ON CODE	(7) U/M	(8) QTY INC IN UNIT
GROUP 1503 PINTLE AND TOWING ATTACHMENTS FIG. 252 TOWING PINTLE MOUNTING BRACKETS								
252	1	PFOZZ	2510-00-040-2322	8330743	19207	BRACE, PINTLE HOOK LEFT AND RIGHT UOC: DAA, DAB, DAJ, DAK, DAL, DAQ, DAR, DAV, DAW, DAX, V06, V07, V12, V13, V14, V15, V18, V24, V25, V39	EA	2
252	1	PFOZZ	5340-00-096-9662	8330743-1	19207	BRACE, PINTLE HOOK LEFT AND RIGHT UOC: DAC, DAD, V16, V17	EA	2
252	2	PAOZZ	5310-00-241-6664	MS51943-44	96906	NUT, SELF-LOCKING UOC: DAA, DAB, DAC, DAD, DAJ, DAK, DAL, DAQ, DAR, DAV, DAW, DAX, V06, V07, V12, V13, V14, V15, V16, V17, V18, V24, V25, V39	EA	4
252	3	PAOZZ	5310-00-935-3569	MS51943-46	96906	NUT, SELF-LOCKING UOC: DAA, DAB, DAC, DAD, DAJ, DAK, DAL, DAQ, DAR, DAV, DAW, DAX, V06, V07, V12, V13, V14, V15, V16, V17, V18, V24, V25, V39	EA	8
252	4	PBOZZ	2540-00-231-7486	8331200	19207	BRACKET, PINTLE UOC: DAA, DAB, DAC, DAD, DAJ, DAK, DAL, DAQ, DAR, DAV, DAW, DAX, V06, V07, V12, V13, V14, V15, V16, V17, V18, V24, V25, V39	EA	1
252	5	PAOZZ	5310-00-488-3888	MS51943-40	96906	NUT, SELF-LOCKING UOC: DAA, DAB, DAC, DAD, DAJ, DAK, DAL, DAQ, DAR, DAV, DAW, DAX, V06, V07, V12, V13, V14, V15, V16, V17, V18, V24, V25, V39	EA	12
252	6	PAOZZ	5305-00-719-5235	MS90727-114	96906	SCREW, CAP, HEXAGON UOC: DAA, DAB, DAC, DAD, DAJ, DAK, DAL, DAQ, DAR, DAV, DAW, DAX, V06, V07, V12, V13, V14, V15, V16, V17, V18, V24, V25, V39	EA	4
252	7	PAOZZ	5305-00-725-4183	MS90726-113	96906	SCREW, CAP, HEXAGON UOC: DAA, DAB, DAJ, DAK, DAQ, DAR, DAV, DAW, DAX, V06, V07, V12, V13, V14, V15, V24, V25, V39	EA	8
252	7	PAOZZ	5305-00-719-5238	MS90727-115	96906	SCREW, CAP, HEXAGON UOC: DAC, DAD, DAL, V16, V17, V18	EA	8
252	8	PAOZZ	5305-00-926-1826	MS90727-190	96906	SCREW, CAP, HEXAGON UOC: DAA, DAB, DAC, DAD, DAJ, DAK, DAL, DAQ, DAR, DAV, DAW, DAX, V06, V07, V12, V13, V14, V15, V16, V17, V18, V24, V25, V39	EA	2
252	9	PAOZZ	4730-00-050-4203	MS15001-1	96906	FITTING, LUBRICATION UOC: DAA, DAB, DAC, DAD, DAJ, DAK, DAL, DAQ, DAR, DAV, DAW, DAX, V06, V07, V12, V13, V14, V15, V16, V17, V18, V24, V25, V39	EA	1
252	10	PAOZZ	5305-00-762-6041	MS90727-189	96906	SCREW, CAP, HEXAGON UOC: DAA, DAB, DAC, DAD, DAJ, DAK, DAL, DAQ, DAR, DAV, DAW, DAX, V06, V07, V12, V13, V14, V15, V16, V17, V18, V24, V25, V39	EA	2
252	11	PBOZZ	2510-00-040-2321	8330742	19207	BRACKET, PINTLE HOOK UOC: DAA, DAB, DAC, DAD, DAJ, DAK, DAL, DAQ, DAR, DAV, DAW, DAX, V06, V07, V12, V13, V14, V15, V16, V17, V18, V25, V25, V39	EA	1
252	12	PAOZZ	5305-00-948-0803	MS90727-191	96906	SCREW, CAP, HEXAGON UOC: DAA, DAB, DAC, DAD, DAJ, DAK, DAL, DAQ, DAR, DAV, DAW, DAX, V06, V07, V12, V13, V14, V15, V16, V17, V18, V24, V25, V39	EA	4
252	13	PAOZZ	5305-00-726-2550	MS90727-163	96906	SCREW, CAP, HEXAGON UOC: DAA, DAB, DAC, DAD, DAJ, DAK, DAL, DAQ, DAR, DAV, DAW, DAX, V06, V07, V12, V13, V14, V15, V16, V17, V18, V24, V25, V39	EA	4

END OF FIGURE

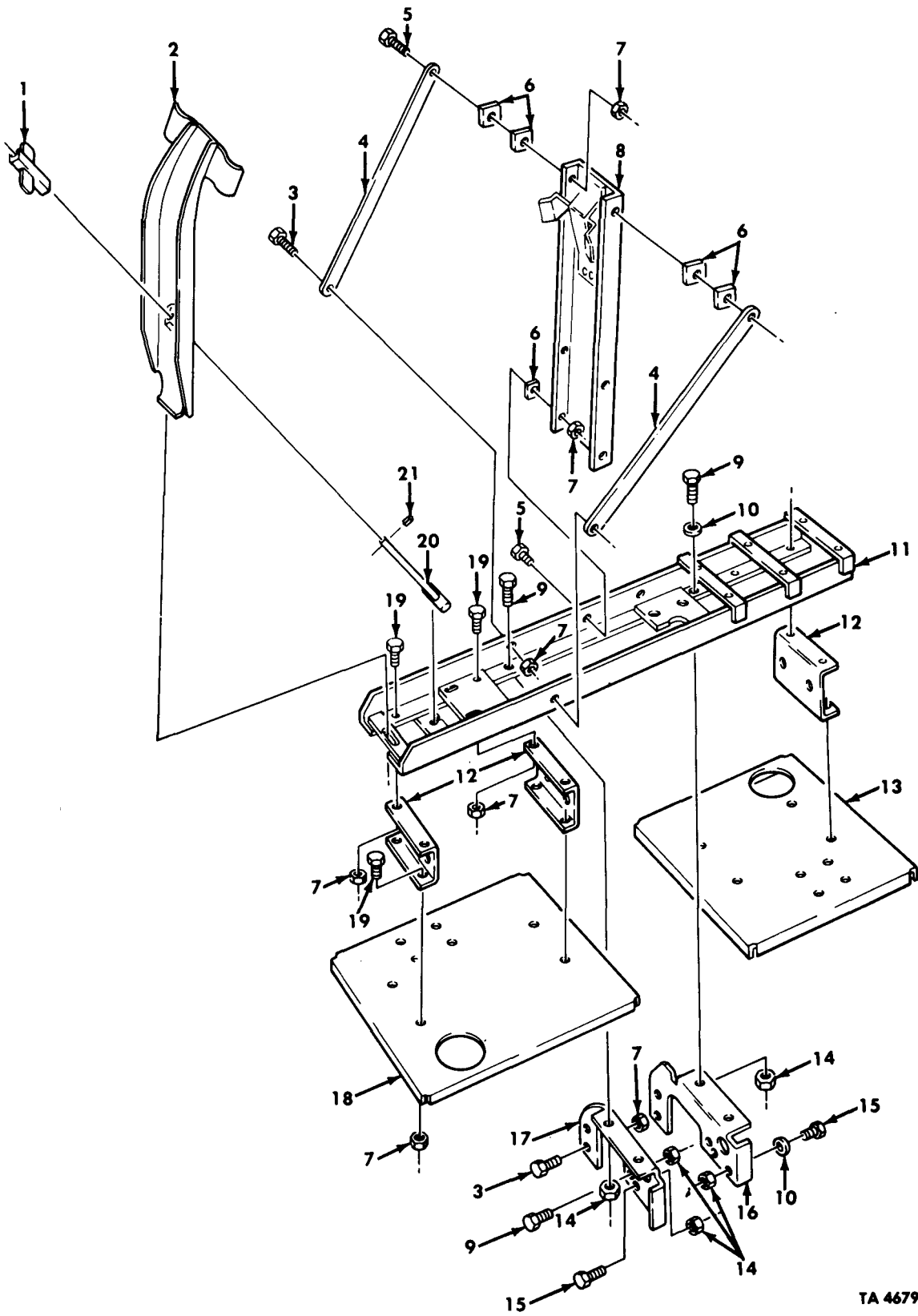

TA 467981

Figure 253. Spare Wheel Carrier, Dump.

(1) ILLUS. (a) FIG. NO.	(2) (b) ITEM NO.	(3) SMR CODE	(3) NATIONAL STOCK NUMBER	(4) PART NUMBER	(5) FSCM	(6) DESCRIPTION USABLE ON CODE	(7) U/M	(8) QTY INC IN UNIT
GROUP 1504 SPARE WHEEL CARRIER AND TIRE LOCK FIG. 253 SPARE WHEEL CARRIER, DUMP								
253	1	PAOZZ	5340-01-089-3126	12276959	19207	RETAINER, ASSEMBLED UOC: V19, V20	EA	1
253	2	PFOZZ	2510-00-741-3458	7413458	19207	CLAMP ASSEMBLY, TIRE UOC: V19, V20	EA	1
253	3	PAOZZ	5305-00-269-3238	MS90727-62	96906	SCREW, CAP, HEXAGON UOC: V19, V20	EA	6
253	4	PFOZZ	2510-00-740-9534	7409534	19207	BRACE, TIRE CARRIER UOC: V19, V20	EA	2
253	5	PAOZZ	5305-00-269-3241	MS90727-65	96906	SCREW, CAP, HEXAGON UOC: V19, V20	EA	4
253	6	PAOZZ	5310-00-419-9461	8758194	19207	WASHER, FLAT UOC: V19, V20	EA	6
253	7	PAOZZ	5310-00-814-0672	MS51943-36	96906	NUT, SELF-LOCKING UOC: V19, V20	EA	26
253	8	PBOZZ	2510-01-120-8443	8758195-1	19207	BRACKET, SPARE WHEEL UOC: V19, V20	EA	1
253	9	PAOZZ	5305-00-725-4183	MS90726-113	96906	SCREW, CAP, HEXAGON UOC: V19, V20	EA	6
253	10	PAOZZ	5310-00-809-5998	MS27183-18	96906	WASHER, FLAT UOC: V19, V20	EA	4
253	11	PFOZZ	2540-01-091-1631	12256386	19207	CARRIER, TIRE UOC: V19, V20	EA	1
253	12	PFOZZ	2510-01-088-9152	8758442	19207	PLATE, STEP UOC: V19, V20	EA	4
253	13	PFOZZ	2540-01-091-1624	12256255-2	19207	FLOOR PLATE RIGHT UOC: V19, V20	EA	1
253	14	PAOZZ	5310-00-488-3888	MS51943-40	96906	NUT, SELF-LOCKING UOC: V19, V20	EA	10
253	15	PAOZZ	5305-00-719-5235	MS90727-114	96906	SCREW, CAP, HEXAGON UOC: V19, V20	EA	4
253	16	PFOZZ	2510-01-091-1635	12256669	19207	STEP SUPPORT UOC: V19, V20	EA	1
253	17	PFOZZ	2510-01-172-4592	12302677	19207	BRACKET, SUPPORT UOC: V19, V20	EA	1
253	18	PFOZZ	2540-01-140-6470	12256255-3	19207	FLOOR PLATE LEFT UOC: V19, V20	EA	1
253	19	PAOZZ	5305-00-269-2803	MS90726-60	96906	SCREW, CAP, HEXAGON UOC: V19, V20	EA	16
253	20	PAOZZ	5306-01-090-4544	12276960-1	19207	BOLT, TEE HEAD UOC: V19, V20	EA	1
253	21	PAOZZ	5315-00-810-3701	MS16562-36	96906	PIN, SPRING UOC: V19, V20	EA	1

END OF FIGURE

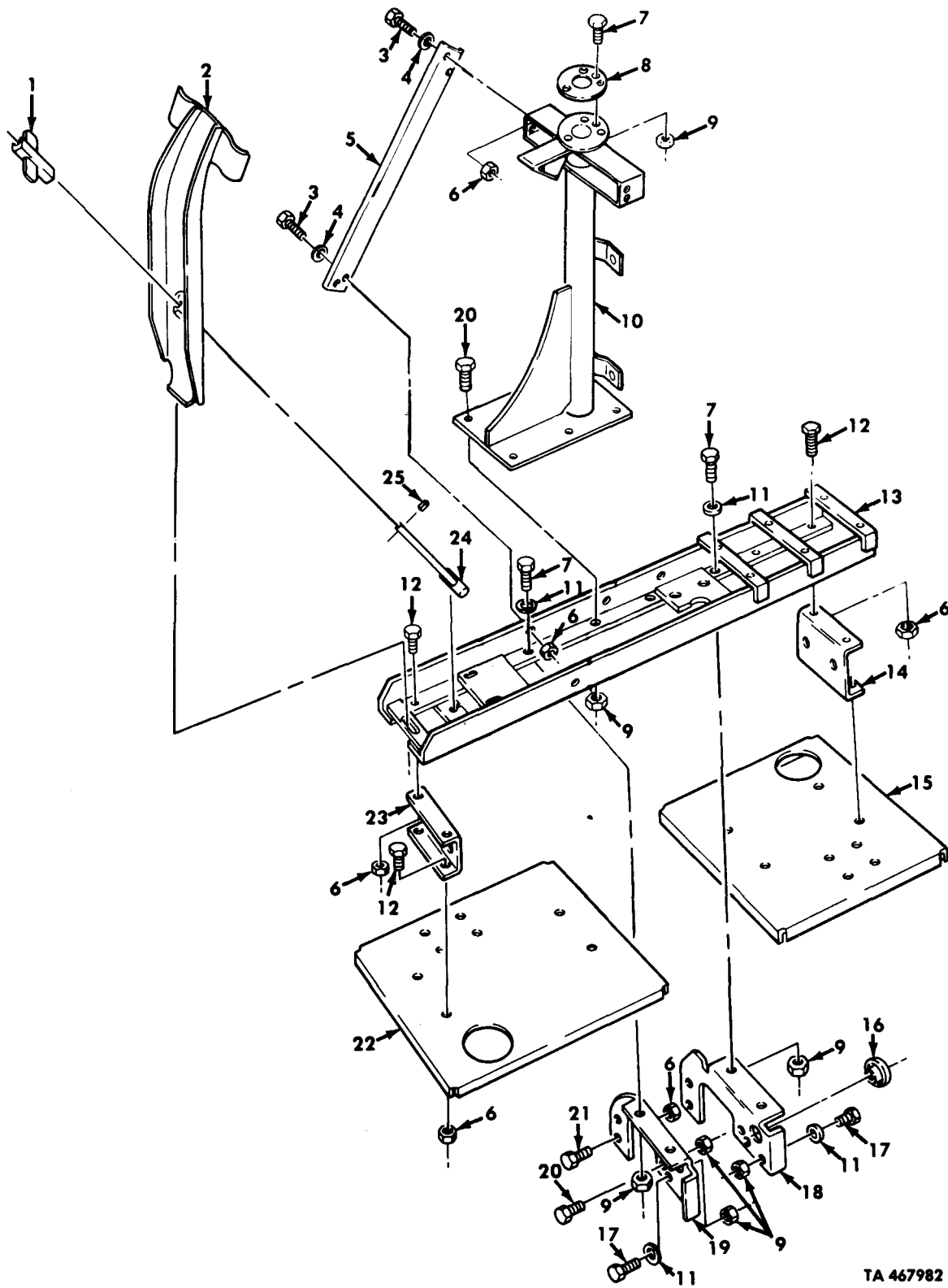

TA 467982

Figure 254. Spare Wheel Carrier, Dump (M939A1).

(1) ILLUS. (a) FIG. NO.	(2) (b) ITEM NO.	(3) SMR CODE	(4) NATIONAL STOCK NUMBER	(5) PART NUMBER	(6) FSCM	(7) DESCRIPTION USABLE ON CODE	(8) QTY INC IN UNIT
						GROUP 1504 SPARE WHEEL CARRIER AND TIRE LOCK FIG. 254 SPARE WHEEL CARRIER, DUMP (M939A1)	
254	1	PAOZZ	5340-01-089-3126	12276959	19207	RETAINER ASSEMBLED UOC:DAE,DAF	EA 1
254	2	PFOZZ	2510-01-216-6834	12301101	19207	CLAMP, TIRE CARRIER UOC:DAE,DAF	EA 1
254	3	PAOZZ	5305-00-269-2804	MS90726-61	96906	SCREW, CAP, HEXAGON UOC:DAE,DAF	EA 8
254	4	PAOZZ	5310-00-080-6004	MS27183-14	96906	WASHER, FLAT UOC:DAE,DAF	EA 8
254	5	PFOZZ	2510-01-210-2159	12301094	19207	BRACE, DAVIT-TO-BASE FRONT UOC:DAE,DAF	EA 1
254	5	PFOZZ	2510-01-210-2160	12301095	19207	CHANNEL, REAR UOC:DAE,DAF	EA 1
254	6	PAOZZ	5310-00-814-0672	MS51943-36	96906	NUT, SELF-LOCKING UOC:DAE,DAF	EA 26
254	7	PAOZZ	5305-00-719-5238	MS90727-115	96906	SCREW, CAP, HEXAGON UOC:DAE,DAF	EA 7
254	8	PAOZZ	5340-01-233-4202	12303064	19207	COVER, ACCESS UOC:DAE,DAF	EA 1
254	9	PAOZZ	5310-00-488-3888	MS51943-40	96906	NUT, SELF-LOCKING UOC:DAE,DAF	EA 17
254	10	PFOZZ	2510-01-210-2161	12303028	19207	LOWER DAVIT ASSEMBLY UOC:DAE,DAF	EA 1
254	11	PAOZZ	5310-00-809-5998	MS27183-18	96906	WASHER, FLAT UOC:DAE,DAF	EA 5
254	12	PAOZZ	5305-00-269-2803	MS90726-60	96906	SCREW, CAP, HEXAGON UOC:DAE,DAF	EA 16
254	13	PFOZZ	2510-01-211-6611	12303032	19207	BASE ASSEMBLY, TIRE UOC:DAE,DAF	EA 1
254	14	PFOZZ	2510-01-088-9152	8758442	19207	PLATE, STEP UOC:DAE,DAF	EA 2
254	15	PFOZZ	2540-01-091-1624	12256255-2	19207	FLOOR PLATE RIGHT UOC:DAE,DAF	EA 1
254	16	PAOZZ	5325-00-739-7776	7397776	19207	EYELET, METALLIC UOC:DAE,DAF	EA 2
254	17	PAOZZ	5305-00-719-5235	MS90727-114	96906	SCREW, CAP, HEXAGON UOC:DAE,DAF	EA 4
254	18	PFOZZ	2510-01-091-1635	12256669	19207	STEP, SUPPORT UOC:DAE,DAF	EA 1
254	19	PFOZZ	2510-01-210-2162	12302919	19207	STEP, SUPPORT UOC:DAE,DAF	EA 1
254	20	PAOZZ	5305-00-725-4183	MS90726-113	96906	SCREW, CAP, HEXAGON UOC:DAE,DAF	EA 6
254	21	PAOZZ	5305-00-269-3238	MS90727-62	96906	SCREW, CAP, HEXAGON UOC:DAE,DAF	EA 2
254	22	PFOZZ	2510-01-210-2163	12302966	19207	FLOOR PLATE LEFT UOC:DAE,DAF	EA 1
254	23	PFOZZ	2510-01-210-2164	12302965	19207	BRACKET, FUEL TANK UOC:DAE,DAF	EA 2
254	24	PAOZZ	5306-01-210-0264	12276960-6	19207	BOLT, TEE HEAD UOC:DAE,DAF	EA 1
254	25	PAOZZ	5315-00-810-3701	MS16562-36	96906	PIN, SPRING UOC:DAE,DAF	EA 1

END OF FIGURE

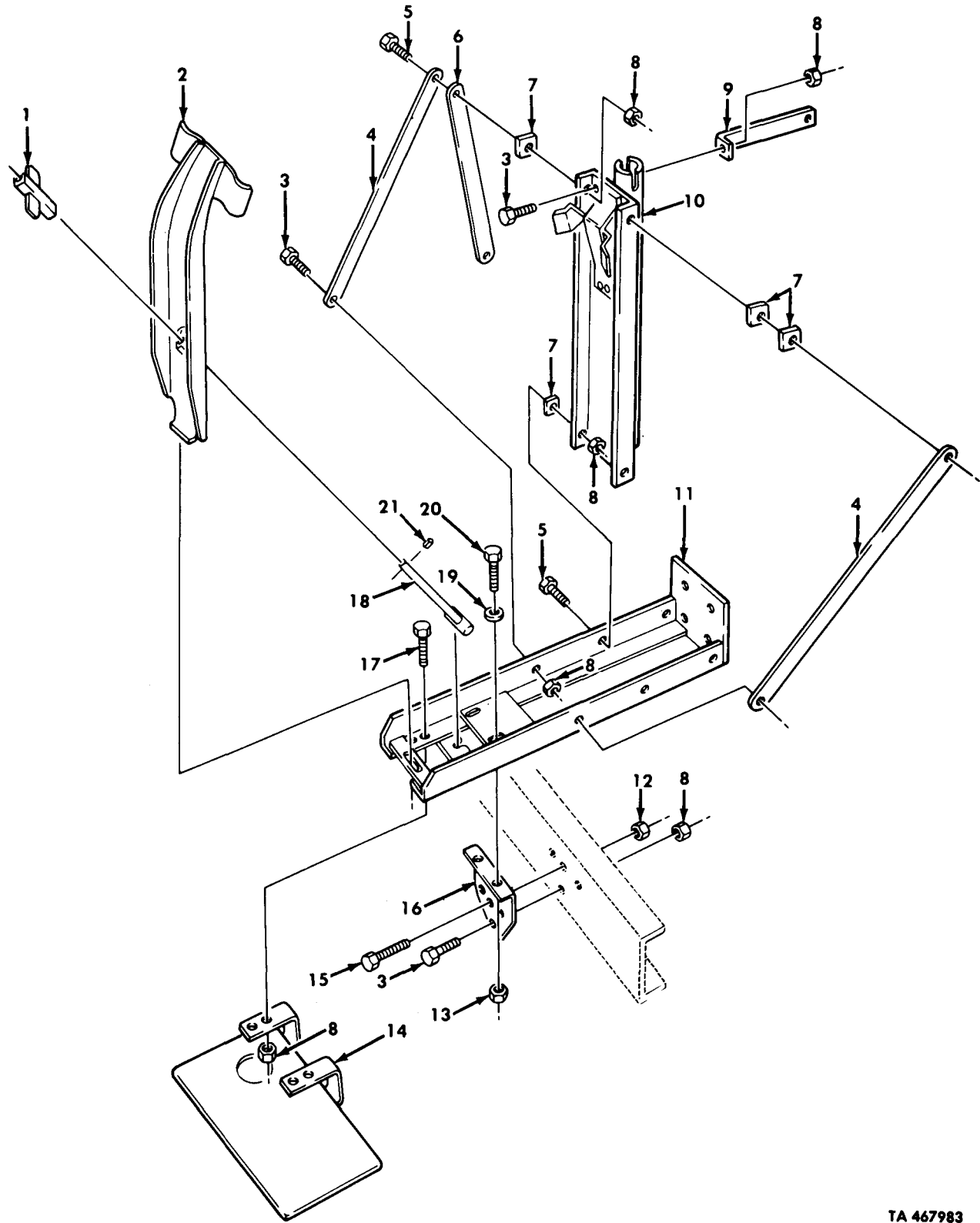

TA 467983

Figure 255. Spare Wheel Carrier, Cargo and Van.

(1) ILLUS.	(2) (a) FIG. NO.	(b) SMR ITEM NO.	(3) NATIONAL STOCK NUMBER	(4) PART NUMBER	(5) FSCM	(6) DESCRIPTION USABLE ON CODE	(7) U/M	(8) QTY INC IN UNIT
						GROUP 1504 SPARE WHEEL CARRIER AND TIRE LOCK FIG. 225 SPARE WHEEL CARRIER, CARGO AND VAN		
255	1	PAOZZ	5340-01-089-3126	12276959	19207	RETAINER, ASSEMBLED UOC: V12, V13, V14, V15, V16, V17, V24, V25	EA	1
255	2	PFOZZ	2510-00-741-3458	7413458-1	19207	CLAMP ASSEMBLY, TIRE UOC: V12, V13, V14, V15, V16, V17, V24, V25	EA	1
255	3	PAOZZ	5305-00-269-3238	MS90727-62	96906	SCREW, CAP, HEXAGON UOC: V12, V13, V14, V15, V16, V17, V24, V25	EA	7
255	4	PFOZZ	2510-00-740-9534	7409534	19207	BRACE, TIRE CARRIER UOC: V12, V13, V14, V15, V16, V17, V24, V25	EA	2
255	5	PAOZZ	5305-00-269-3241	MS90727-65	96906	SCREW, CAP, HEXAGON UOC: V12, V13, V14, V15, V16, V17, V24, V25	EA	4
255	6	PFOZZ	2540-01-088-9162	7409534-2	19207	CARRIER, TIRE HOLDER UOC: V12, V13, V14, V15, V16, V17, V24, V25	EA	1
255	7	PAOZZ	5310-00-419-9461	8758194	19207	WASHER, FLAT UOC: V12, V13, V14, V15, V16, V17, V24, V25	EA	5
255	8	PAOZZ	5310-00-814-0672	MS51943-36	96906	NUT, SELF-LOCKING UOC: V12, V13, V14, V15, V16, V17, V24, V25	EA	15
255	9	PFOZZ	5340-01-089-3067	12256668	19207	BRACKET, ANGLE UOC: V12, V13, V14, V15, V16, V17, V24, V25	EA	2
255	10	PFOZZ	2590-01-091-1620	12256249	19207	HOIST, UNIT SUPPORT UOC: V12, V13, V14, V15, V16, V17	EA	1
255	10	PFOZZ	2510-00-405-1978	8758195	19207	BRACKET, SPARE WHEEL UOC: V24, V25	EA	1
255	11	PFOZZ	2540-01-091-1622	12256253	19207	CARRIER, TIRE SUPPORT UOC: V12, V13, V14, V15, V16, V17, V24, V25	EA	1
255	12	PAOZZ	5310-00-488-3888	MS51943-40	96906	NUT, SELF-LOCKING UOC: V12, V13, V15, V17, V24, V25	EA	2
255	13	PAOZZ	5310-00-488-3888	MS51943-40	96906	NUT, SELF-LOCKING UOC: V12, V13, V14, V15, V16, V17, V24, V25	EA	2
255	14	PFOZZ	2540-01-091-1625	12256256	19207	STEP SUPPORT, TIRE UOC: V12, V13, V14, V15, V16, V17, V24, V25	EA	1
255	15	PAOZZ	5305-00-725-4183	MS90726-113	96906	SCREW, CAP, HEXAGON UOC: V12, V13, V15, V17, V24, V25	EA	2
255	16	PFOZZ	2540-01-091-1621	12256252	19207	CARRIER, TIRE SUPPORT UOC: V12, V13, V14, V15, V16, V17, V24, V25	EA	1
255	17	PAOZZ	5305-00-269-2804	MS90726-61	96906	SCREW, CAP, HEXAGON UOC: V12, V13, V14, V15, V16, V17, V24, V25	EA	4
255	18	PAOZZ	5306-01-090-4544	12276960-1	19207	BOLT, TEE HEAD UOC: V12, V13, V14, V15, V16, V17, V24, V25	EA	1
255	19	PAOZZ	5310-00-809-5998	MS27183-18	96906	WASHER, FLAT UOC: V12, V13, V14, V15, V16, V17, V24, V25	EA	2
255	20	PAOZZ	5305-00-725-4183	MS90726-113	96906	SCREW, CAP, HEXAGON UOC: V12, V13, V14, V15, V16, V17, V24, V25	EA	2
255	21	PAOZZ	5315-00-810-3701	MS16562-36	96906	PIN, SPRING UOC: V12, V13, V14, V15, V16, V17, V24, V25	EA	1

END OF FIGURE

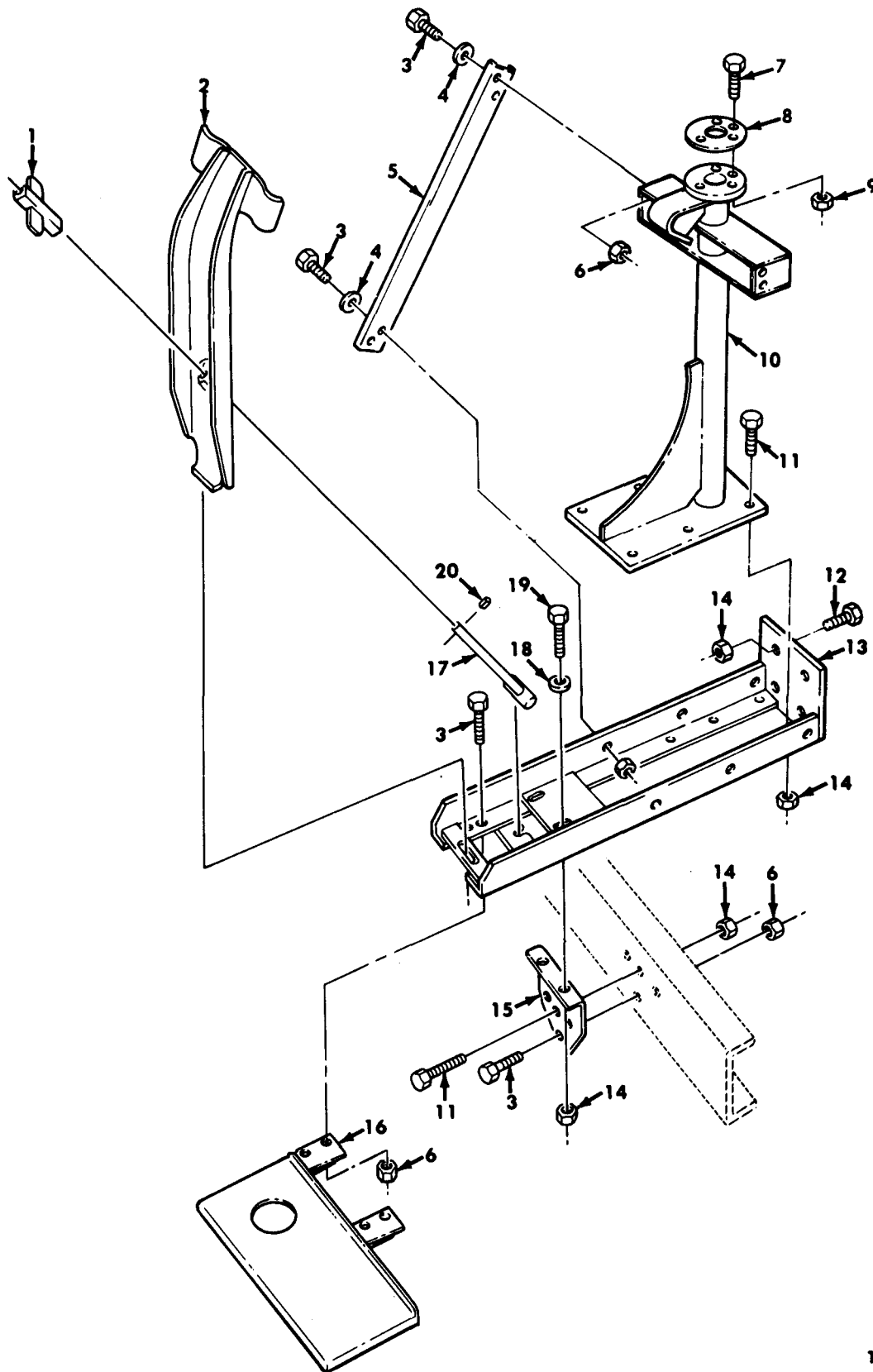

TA 467984

Figure 256. Spare Wheel Carrier, Cargo and Van (M939A1).

(1) ILLUS. (a) FIG. NO.	(2) (b) ITEM NO.	(3) SMR CODE	(4) NATIONAL STOCK NUMBER	(5) PART NUMBER	(6) FSCM	(7) DESCRIPTION USABLE ON CODE	(8) QTY INC IN UNIT
						GROUP 1504 SPARE WHEEL CARRIER AND TIRE LOCK FIG. 256 SPARE WHEEL CARRIER, CARGO AND VAN (M939A1)	
256	1	PAOZZ	5340-01-089-3126	12276959	19207	RETAINER, ASSEMBLED	EA 1
256	2	PFOZZ	2510-01-216-6834	12301101	19207	UOC: DAA, DAB, DAC, DAD, DAJ, DAK, DAW, DAX CLAMP, TIRE CARRIER	EA 1
256	3	PAOZZ	5305-00-269-3238	MS90727-62	96906	UOC: DAA, DAB, DAC, DAD, DAJ, DAK, DAW, DAX SCREW, CAP, HEXAGON	EA 14
256	4	PAOZZ	5310-00-080-6004	MS27183-14	96906	UOC: DAA, DAB, DAC, DAD, DAJ, DAK, DAW, DAX WASHER, FLAT	EA 8
256	5	PFOZZ	9520-01-210-2159	12301094	19207	UOC: DAA, DAB, DAC, DAD, DAJ, DAK, DAW, DAX BRACE, DAVIT TO BASE FRONT	EA 1
256	5	PFOZZ	9520-01-210-2160	12301095	19207	UOC: DAA, DAB, DAC, DAD, DAJ, DAK, DAW, DAX CHANNEL, STRUCTURAL REAR	EA 1
256	6	PAOZZ	5310-00-814-0672	MS51943-36	96906	UOC: DAA, DAB, DAC, DAD, DAJ, DAK, DAW, DAX NUT, SELF-LOCKING	EA 14
256	7	PAOZZ	5305-00-719-5238	MS90727-115	96906	UOC: DAA, DAB, DAC, DAD, DAJ, DAK, DAW, DAX SCREW, CAP, HEXAGON	EA 3
256	8	PAOZZ	5340-01-233-4202	12303064	19207	UOC: DAJ, DAK COVER, FLANGE	EA 1
256	9	PAOZZ	5310-00-488-3888	MS51943-40	96906	UOC: DAJ, DAK NUT, SELF-LOCKING	EA 3
256	10	PFOZZ	2510-01-210-2165	12301110	19207	UOC: DAJ, DAK LOWER DAVIT ASSEMBLY	EA 1
256	11	PAOZZ	5305-00-725-4183	MS90726-113	96906	UOC: DAA, DAB, DAC, DAD, DAJ, DAK, DAW, DAX SCREW, CAP, HEXAGON	EA 8
256	12	PAOZZ	5305-00-719-5235	MS90727-114	96906	UOC: DAA, DAB, DAC, DAD, DAJ, DAK, DAW, DAX SCREW, CAP, HEXAGON	EA 4
256	13	PFOZZ	2510-01-210-4651	12303012	19207	UOC: DAA, DAB, DAC, DAD, DAJ, DAK, DAW, DAX BASE ASSEMBLY, TIRE	EA 1
256	13	PFOZZ	2510-01-210-2166	12301102	19207	UOC: DAJ, DAK BASE ASSEMBLY, TIRE	EA 1
256	14	PAOZZ	5310-00-488-3888	MS51943-40	96906	UOC: DAA, DAB, DAC, DAD, DAJ, DAK, DAW, DAX NUT, SELF-LOCKING	EA 14
256	15	PFOZZ	2510-01-212-8476	12301096	19207	UOC: DAA, DAB, DAC, DAD, DAJ, DAK, DAW, DAX BRACKET, ANGLE	EA 1
256	16	PFOZZ	2510-01-210-2167	12301098	19207	UOC: DAA, DAB, DAC, DAD, DAJ, DAK, DAW, DAX STEP ASSEMBLY	EA 1
256	17	PAOZZ	5306-01-210-0264	12276960-6	19207	UOC: DAA, DAB, DAC, DAD, DAJ, DAK, DAW, DAX BOLT, TEE HEAD	EA 1
256	18	PAOZZ	5310-00-809-5998	MS27183-18	96906	UOC: DAA, DAB, DAC, DAD, DAJ, DAK, DAW, DAX WASHER, FLAT	EA 2
256	19	PAOZZ	5305-00-716-8186	MS90726-110	96906	UOC: DAA, DAB, DAC, DAD, DAJ, DAK, DAW, DAX SCREW, CAP, HEXAGON	EA 2
256	20	PAOZZ	5315-00-810-3701	MS16562-36	96906	UOC: DAA, DAB, DAC, DAD, DAJ, DAK, DAW, DAX PIN, SPRING	EA 1

END OF FIGURE

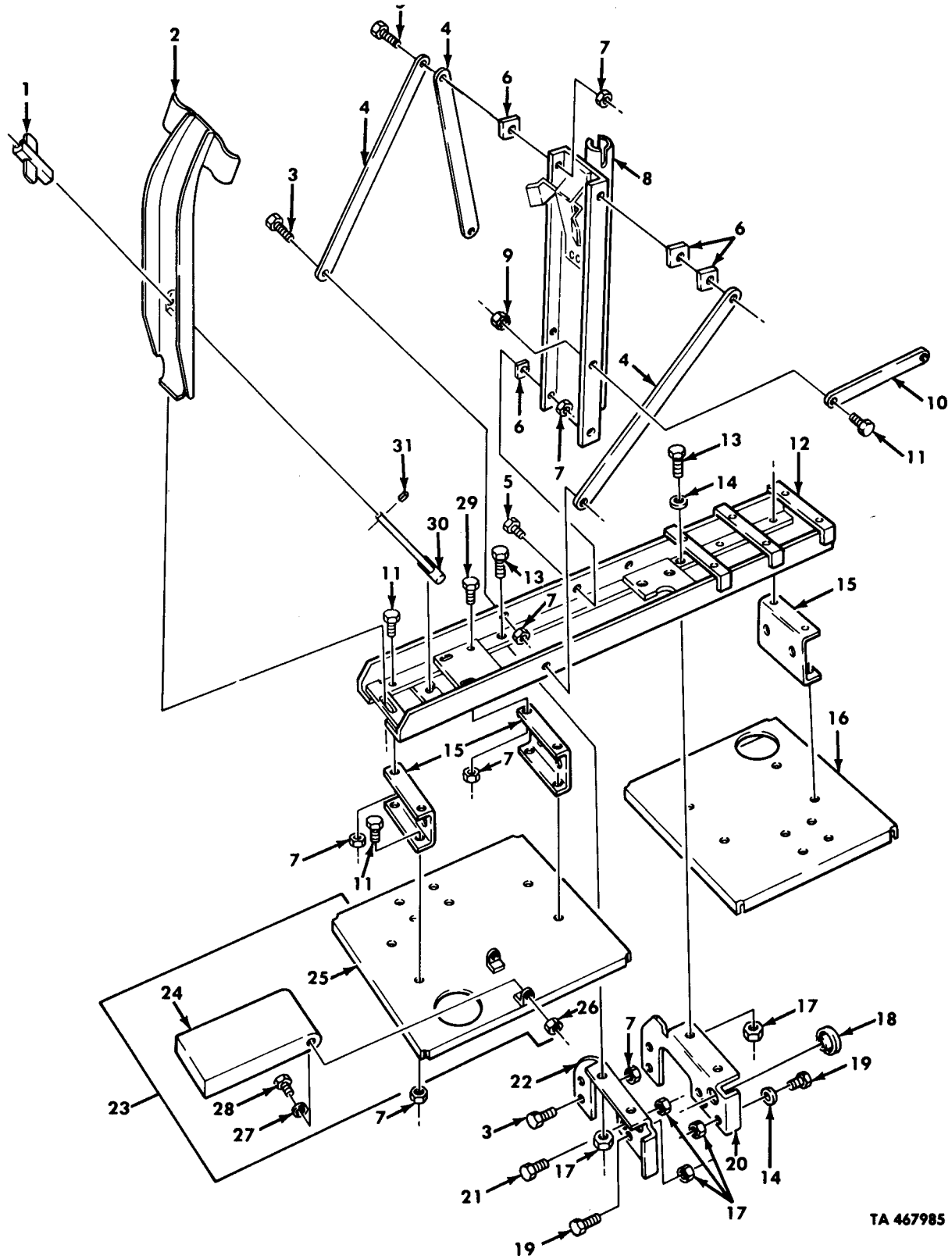

TA 467985

Figure 257. Spare Wheel Carrier, Tractor.

(1) ILLUS. (a) FIG. NO.	(2) (b) ITEM NO.	(3) SMR CODE	(4) NATIONAL STOCK NUMBER	(5) PART NUMBER	(6) FSCM	(7) DESCRIPTION USABLE ON CODE	(8) QTY INC IN UNIT
						GROUP 1504 SPARE WHEEL CARRIER AND TIRE LOCK FIG.257 SPARE WHEEL CARRIER,TRACTOR	
257	1	PAOZZ	5340-01-089-3126	12276959	19207	RETAINER,ASSEMBLED UOC:V21,V22	EA 1
257	2	PFOZZ	2510-00-741-3458	7413458-1	19207	CLAMP ASSEMBLY,TIRE UOC:V21,V22	EA 1
257	3	PAOZZ	5305-00-269-3238	MS90727-62	96906	SCREW,CAP,HEXAGON UOC:V21,V22	EA 5
257	4	PFOZZ	2510-00-740-9534	7409534	19207	BRACE,TIRE,CARRIER UOC:V21,V22	EA 3
257	5	PAOZZ	5305-00-269-3241	MS90727-65	96906	SCREW,CAP,HEXAGON UOC:V21,V22	EA 4
257	6	PAOZZ	5310-00-419-9461	8758194	19207	WASHER,FLAT UOC:V21,V22	EA 5
257	7	PAOZZ	5310-00-814-0672	MS51943-36	96906	NUT,SELF-LOCKING UOC:V21,V22	EA 25
257	8	PFOZZ	2590-01-091-1620	12256249	19207	HOIST,UNIT SUPPORT UOC:V21,V22	EA 1
257	9	PAOZZ	5310-00-959-1488	MS51922-21	96906	NUT,SELF-LOCKING UOC:V21,V22	EA 2
257	10	PFOZZ	2540-01-089-1355	8758443	19207	CARRIER,TIRE HOLDER UOC:V21,V22	EA 1
257	11	PAOZZ	5305-00-269-2803	MS90726-60	96906	SCREW,CAP,HEXAGON UOC:V21,V22	EA 16
257	12	PFOZZ	2540-01-091-1619	12256248	19207	BASE,STORAGE BOX UOC:V21,V22	EA 1
257	13	PAOZZ	5305-00-719-5238	MS90727-115	96906	SCREW,CAP,HEXAGON UOC:V21,V22	EA 4
257	14	PAOZZ	5310-00-809-5998	MS27183-18	96906	WASHER,FLAT UOC:V21,V22	EA 4
257	15	PFOZZ	2510-01-088-9152	8758442	19207	PLATE,STEP UOC:V21,V22	EA 4
257	16	PFOZZ	2540-01-091-1624	12256255-2	19207	FLOOR PLATE,RIGHT UOC:V21,V22	EA 1
257	17	PAOZZ	5310-00-488-3888	MS51943-40	96906	NUT,SELF-LOCKING UOC:V21,V22	EA 4
257	18	PAOZZ	5325-00-739-7776	7397776	19207	EYELET,METALLIC UOC:V21,V22	EA 1
257	19	PAOZZ	5305-00-719-5235	MS90727-114	96906	SCREW,CAP,HEXAGON UOC:V21,V22	EA 4
257	20	PFOZZ	2510-01-091-1635	12256669	19207	STEP SUPPORT UOC:V21,V22	EA 1
257	21	PAOZZ	5305-00-725-4183	MS90726-113	96906	SCREW,CAP,HEXAGON UOC:V21,V22	EA 2
257	22	PFOZZ	2510-01-172-4592	12302677	19207	BRACKET,SUPPORT UOC:V21,V22	EA 1
257	23	PFOOO	2510-01-131-7447	12302654	19207	DECK ASSEMBLY,FUEL UOC:V21,V22	EA 1
257	24	PFOZZ	2510-01-131-7448	12302650	19207	COVER,DECK,FUEL TANK UOC:V21,V22	EA 1
257	25	PFOZZ	2510-01-131-7449	12302653	19207	DECK,FUEL TANK UOC:V21,V22	EA 1

(1) ILLUS. (a) FIG. NO.	(2) (b) ITEM NO.	(3) SMR CODE	(4) NATIONAL STOCK NUMBER	(5) PART NUMBER	(6) FSCM	(7) DESCRIPTION USABLE ON CODE	(8) QTY INC IN UNIT
257	26	PAOZZ	5310-00-814-0672	MS51943-36	96906	NUT, SELF-LOCKING UOC:V21, V22	EA 2
257	27	PAOZZ	5310-01-053-1936	M12133/1-6P	81349	WASHER, SPRING UOC:V21, V22	EA 2
257	28	PAOZZ	5305-00-912-5113	MS51096-359	96906	SCREW, CAP, HEXAGON UOC:V21, V22	EA 2
257	29	PAOZZ	5305-00-269-2804	MS90726-61	96906	SCREW, CAP, HEXAGON UOC:V21, V22	EA 2
257	30	PAOZZ	5306-01-090-4544	12276960-1	19207	BOLT, TEE HEAD UOC:V21, V22	EA 1
257	31	PAOZZ	5315-00-810-3701	MS16562-36	96906	PIN, SPRING UOC:V21, V22	EA 1

END OF FIGURE

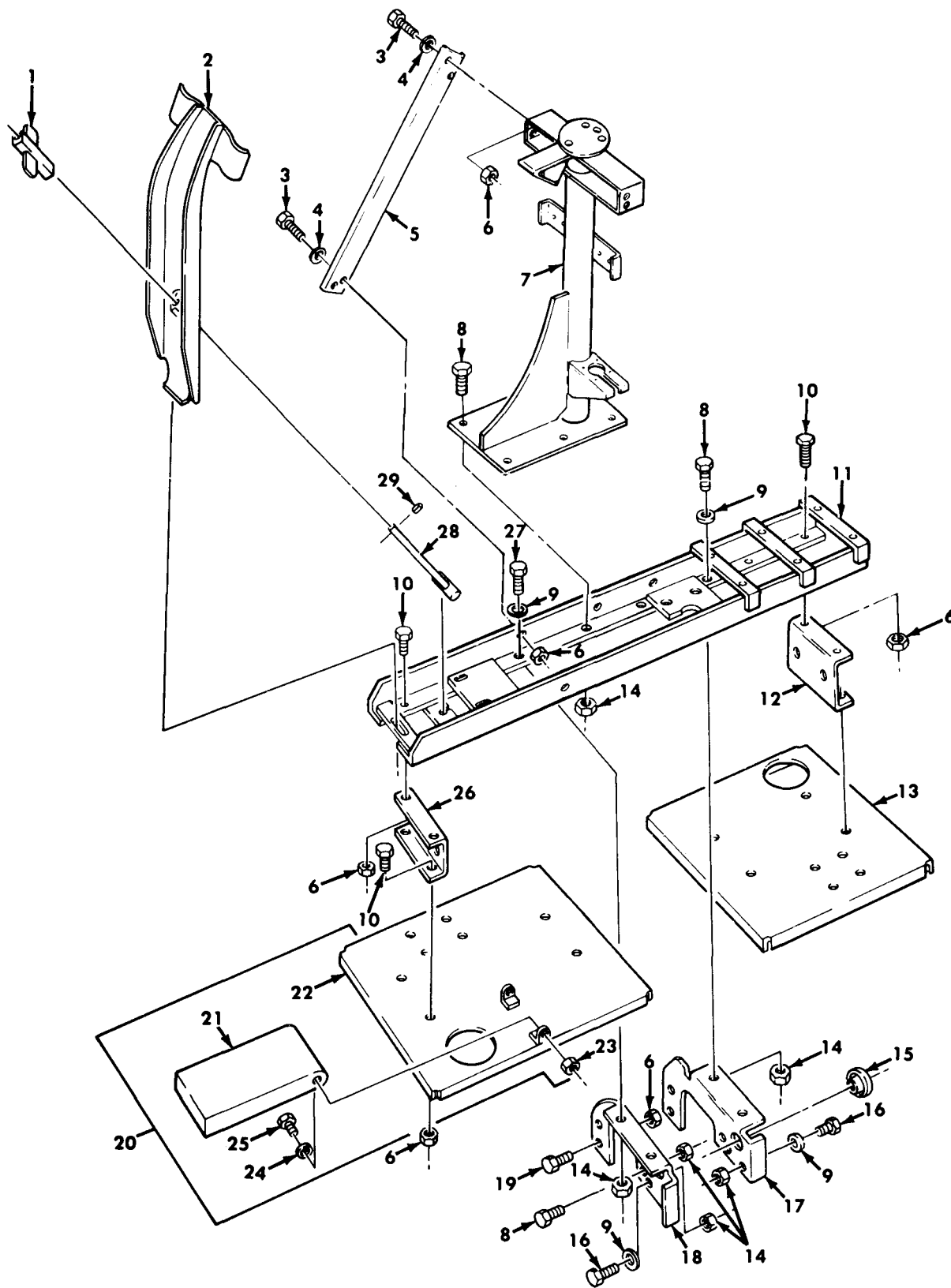
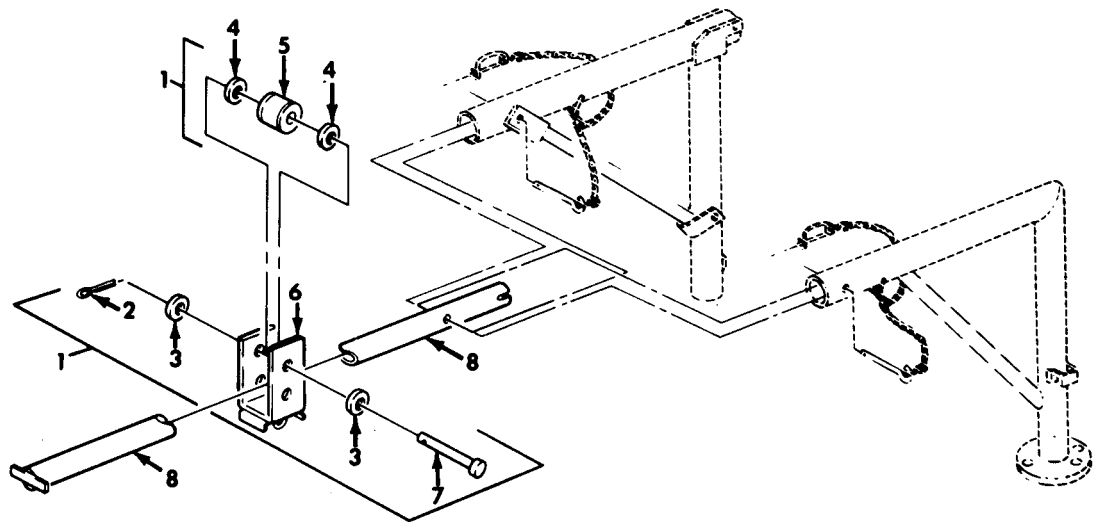

Figure 258. Spare Wheel Carrier, Tractor (M939A1).

(1) ILLUS. (a) FIG. NO.	(2) (b) ITEM NO.	(3) SMR CODE	(4) NATIONAL STOCK NUMBER	(5) PART NUMBER	(6) FSCM	(7) DESCRIPTION USABLE ON CODE	(8) QTY INC IN UNIT
						GROUP 1504 SPARE WHEEL CARRIER AND TIRE LOCK FIG. 258 SPARE WHEEL CARRIER, TRACTOR (M939A1)	
258	1	PAOZZ	5340-01-089-3126	12276959	19207	RETAINER, ASSEMBLED UOC: DAG, DAH	EA 1
258	2	PFOZZ	2510-01-216-6834	12301101	19207	CLAMP, ASSEMBLY, TIRE UOC: DAG, DAH	EA 1
258	3	PAOZZ	5305-00-269-2804	MS90726-61	96906	SCREW, CAP, HEXAGON UOC: DAG, DAH	EA 8
258	4	PAOZZ	5310-00-080-6004	MS27183-14	96906	WASHER, FLAT UOC: DAG, DAH	EA 8
258	5	PFOZZ	2510-01-210-2159	12301094	19207	BRACE, DAVIT-TO-BASE FRONT UOC: DAG, DAH	EA 1
258	5	PFOZZ	2510-01-210-2160	12301095	19207	CHANNEL, STRUCTURAL REAR UOC: DAG, DAH	EA 1
258	6	PAOZZ	5310-00-814-0672	MS51943-36	96906	NUT, SELF-LOCKING UOC: DAG, DAH	EA 26
258	7	PFOZZ	2510-01-210-4652	12302918	19207	LOWER DAVIT ASSEMBLY UOC: DAG, DAH	EA 1
258	8	PAOZZ	5305-00-725-4183	MS90726-113	96906	SCREW, CAP, HEXAGON UOC: DAG, DAH	EA 10
258	9	PAOZZ	5310-00-809-5998	MS27183-18	96906	WASHER, FLAT UOC: DAG, DAH	EA 5
258	10	PAOZZ	5305-00-269-2803	MS90726-60	96906	SCREW, CAP, HEXAGON UOC: DAG, DAH	EA 16
258	11	PFOZZ	2510-01-210-4653	12302920	19207	BASE ASSEMBLY, TIRE UOC: DAG, DAH	EA 1
258	12	PFOZZ	2510-01-088-9152	8758442	19207	PLATE, STEP UOC: DAG, DAH	EA 2
258	13	PFOZZ	2540-01-091-1624	12256255-2	19207	FLOOR PLATE RIGHT UOC: DAG, DAH	EA 1
258	14	PAOZZ	5310-00-488-3888	MS51943-40	96906	NUT, SELF-LOCKING UOC: DAG, DAH	EA 6
258	15	PAOZZ	5325-00-739-7776	7397776	19207	EYELET, METALLIC UOC: DAG, DAH	EA 2
258	16	PAOZZ	5305-00-719-5235	MS90727-114	96906	SCREW, CAP, HEXAGON UOC: DAG, DAH	EA 4
258	17	PFOZZ	2510-01-091-1635	12256669	19207	STEP, SUPPORT UOC: DAG, DAH	EA 1
258	18	PFOZZ	2510-01-210-2162	12302919	19207	STEP, SUPPORT UOC: DAG, DAH	EA 1
258	19	PAOZZ	5305-00-260-3238	MS90727-62	96906	SCREW, CAP, HEXAGON UOC: DAG, DAH	EA 2
258	20	PFOOO	2510-01-210-8799	12302654-1	19207	DECK ASSEMBLY, FUEL UOC: DAG, DAH	EA 1
258	21	PFOZZ	2510-01-131-7448	12302650	19207	COVER, DECK, FUEL TANK UOC: DAG, DAH	EA 1
258	22	PFOZZ	2510-01-210-8800	12302653-1	19207	DECK, FUEL TANK UOC: DAG, DAH	EA 1
258	23	PAOZZ	5310-00-814-0672	MS51943-36	96906	NUT, SELF-LOCKING UOC: DAG, DAH	EA 2
258	24	PAOZZ	5310-01-053-1936	M12133/1-6P	81348	WASHER, SPRING UOC: DAG, DAH	EA 2

(1) ILLUS. (a) FIG. NO.	(2) (b) ITEM NO.	(3) SMR CODE	(4) NATIONAL STOCK NUMBER	(5) PART NUMBER	(6) DESCRIPTION USABLE ON CODE	(7) U/M	(8) QTY INC IN UNIT
258	25	PAOZZ	5305-00-269-3235	MS90727-59	96906 SCREW,CAP,HEXAGON UOC:DAG,DAH	EA	2
258	26	PFOZZ	2510-01-210-2164	12302965	19207 BRACKET,FUEL TANK UOC:DAG,DAH	EA	2
258	27	PAOZZ	5305-00-719-5238	MS90727-115	96906 SCREW,CAP,HEXAGON UOC:DAG,DAH	EA	2
258	28	PAOZZ	5306-01-210-0264	12276960-6	19207 BOLT,TEE HEAD UOC:DAG,DAH	EA	1
258	29	PAOZZ	5315-00-810-3701	MS16562-36	96906 PIN,SPRING UOC:DAG,DAH	EA	1

END OF FIGURE



- * a PART OF ITEM 9
- * b PART OF ITEM 10
- * c PART OF ITEM 16
- * d PART OF ITEM 17

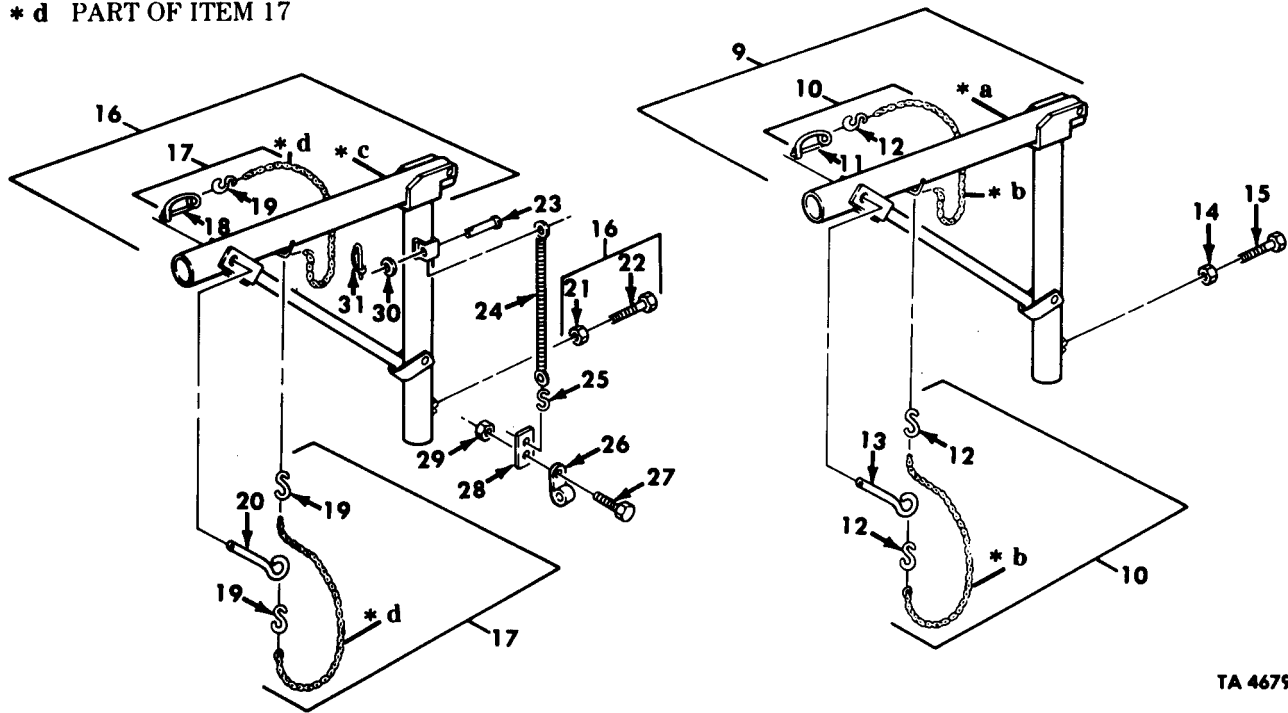

TA 467987

Figure 259. Lifting Device and Davit Assemblies.

(1) ILLUS. (a) FIG. NO.	(2) (b) ITEM NO.	(3) SMR CODE	(4) NATIONAL STOCK NUMBER	(5) PART NUMBER	(6) FSCM	(7) DESCRIPTION USABLE ON CODE	(8) QTY INC IN UNIT
						GROUP 1504 SPARE WHEEL CARRIER AND TIRE LOCK FIG.259 LIFTING DEVICE AND DAVIT ASSEMBLIES	
259	1	PAOOO	3950-01-094-1381	12256239	19207	LIFTING DEVICE UOC:V12,V13,V14,V15,V16,V17,V21,V22	EA 1
259	2	PAOZZ	5315-00-939-0832	MS9245-46	96906	PIN,COTTER UOC:V12,V13,V14,V15,V16,V17,V21,V22	EA 1
259	3	PAOZZ	5310-00-809-5998	MS27183-18	96906	WASHER,FLAT UOC:V12,V13,V14,V15,V16,V17,V21,V22	EA 2
259	4	PAOZZ	2510-01-120-8442	12256239-3	19207	SPACER,SPARE WHEEL UOC:V12,V13,V14,V15,V16,V17,V21,V22	EA 2
259	5	PAOZZ	3990-01-128-1549	12256239-2	19207	ROLLER UOC:V12,V13,V14,V15,V16,V17,V21,V22	EA 1
259	6	PFOZZ	2510-01-130-7939	12256239-1	19207	BRACKET,SPARE TIRE UOC:V12,V13,V14,V15,V16,V17,V21,V22	EA 1
259	7	PAOZZ	5315-00-904-1633	MS20392-7C- 117	96906	PIN,STRAIGHT,HEADED UOC:V12,V13,V14,V15,V16,V17,V21,V22	EA 1
259	8	PFOZZ	2590-01-091-1618	12256244	19207	HOIST EXTENSION ARM UOC:V12,V13,V14,V15,V16,V17,V21,V22	EA 1
259	8	PFOZZ	2590-01-290-2168	12301100	19207	HOIST EXTENSION UOC:DAA,DAB,DAC,DAD,DAG,DAH,DAW,DAX	EA 1
259	9	PFOOO	2590-01-091-7628	12256241-1	19207	HOIST UNIT,TRUCK UOC:V12,V13,V14,V15,V16,V17	EA 1
259	10	PAOOO	2590-01-091-1617	12256233	19207	SLING,MULTIPLE LEG UOC:V12,V13,V14,V15,V16,V17	EA 1
259	11	PAOZZ	5315-00-290-1349	7358098	19207	PIN,RETAINING UOC:V12,V13,V14,V15,V16,V17	EA 1
259	12	PAOZZ	4030-00-916-2141	MS87006-53	96906	HOOK,CHAIN UOC:V12,V13,V14,V15,V16,V17	EA 3
259	13	PAOZZ	5315-01-125-4688	12256251-1	19207	PIN,DAVIT UOC:V12,V13,V14,V15,V16,V17	EA 1
259	14	PAOZZ	5310-00-242-7346	MS35691-2	96906	NUT,PLAIN,HEXAGON UOC:V12,V13,V14,V15,V16,V17	EA 1
259	15	PAOZZ	5305-00-071-2509	MS90728-12	96906	SCREW,CAP,HEXAGON UOC:V12,V13,V14,V15,V16,V17	EA 1
259	16	PFOOO	2510-01-114-7545	12256241-2	19207	DAVIT,TRUCK,BOOM UOC:V21,V22	EA 1
259	17	PAOOO	2590-01-091-1617	12256233	19207	SLING,MULTIPLE LEG UOC:V21,V22	EA 1
259	18	PAOZZ	5315-00-290-1349	7358098	19207	PIN,RETAINING UOC:V21,V22	EA 1
259	19	PAOZZ	4030-00-916-2141	MS87006-53	96906	HOOK,CHAIN UOC:V21,V22	EA 3
259	20	PAOZZ	5315-01-125-4688	12256251-1	19207	PIN,DAVIT UOC:V21,V22	EA 1
259	21	PAOZZ	5310-00-834-8736	MS35691-2	96906	NUT,PLAIN,HEXAGON UOC:V21,V22	EA 1
259	22	PAOZZ	5305-00-071-2509	MS90728-12	96906	SCREW,CAP,HEXAGON UOC:V21,V22	EA 1
259	23	PAOZZ	5315-00-957-9386	MS20392- 5C69	96906	PIN,STRAIGHT,HEADED UOC:V21,V22	EA 1
259	24	PAOZZ	5360-01-093-0644	12256245	19207	SPRING,HELICAL UOC:V21,V22	EA 1

(1) ILLUS. (a) FIG. NO.	(2) (b) ITEM NO.	(3) SMR CODE	(4) NATIONAL STOCK NUMBER	(5) PART NUMBER	(6) FSCM	(7) DESCRIPTION USABLE ON CODE	(8) QTY INC IN UNIT
259	25	PAOZZ	4030-00-780-9350	MS87006-13	96906	HOOK, CHAIN UOC:V21, V22	EA 1
259	26	PAOZZ	5340-01-120-8510	7397788	19207	CLAMP, LOOP UOC:V21, V22	EA 1
259	27	PAOZZ	5305-00-267-8951	MS90727-2	96906	SCREW, CAP, HEXAGON UOC:V21, V22	EA 1
259	28	PAOZZ	2510-01-114-7546	12256234	19207	STRAP, RETAINING UOC:V21, V22	EA 1
259	29	PAOZZ	5310-00-814-0673	MS51943-32	96906	NUT, SELF-LOCKING UOC:V21, V22	EA 1
259	30	PAOZZ	5310-00-080-6004	MS27183-14	96906	WASHER, FLAT UOC:V21, V22	EA 1
259	31	PAOZZ	5315-00-741-8971	7418971	19207	PIN, RETAINING UOC:V21, V22	EA 1

END OF FIGURE

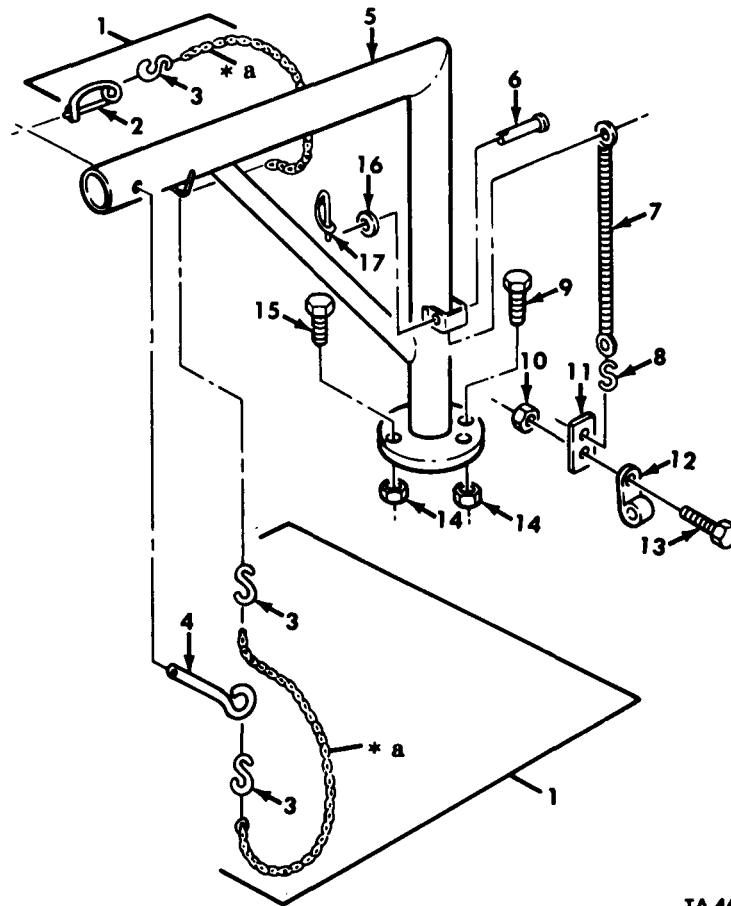

* a PART OF ITEM 1

TA 467988

Figure 260. Davit Assembly, Spare Wheel Carrier.

(1) ILLUS. (a) FIG. NO.	(2) (b) ITEM NO.	(3) SMR CODE	(3) NATIONAL STOCK NUMBER	(4) PART NUMBER	(5) FSCM	(6) DESCRIPTION USABLE ON CODE	(7) U/M	(8) QTY INC IN UNIT
GROUP 1504 SPARE WHEEL CARRIER AND TIRE LOCK FIG.260 DAVIT ASSEMBLY,SPARE WHEEL CARRIER								
260	1	PAOOO	2590-01-091-1617	12256233	19207	SLING, MULTIPLE LEG UOC: DAA, DAB, DAC, DAD, DAG, DAH, DAW, DAX	EA	1
260	2	PAOZZ	5315-00-290-1349	7358098	19207	PIN, RETAINING UOC: DAA, DAB, DAC, DAD, DAG, DAH, DAW, DAX	EA	1
260	3	PAOZZ	4030-00-916-2141	MS87006-53	96906	HOOK, CHAIN UOC: DAA, DAB, DAC, DAD, DAG, DAH, DAW, DAX	EA	3
260	4	PAOZZ	5315-01-125-4688	12256251-1	19207	PIN, DAVIT UOC: DAA, DAB, DAC, DAD, DAG, DAH, DAW, DAX	EA	1
260	5	PFOZZ	2510-01-211-6612	12301103	19207	DAVIT, TRUCK, BOOM UOC: DAA, DAB, DAC, DAD, DAG, DAH, DAW, DAX	EA	1
260	6	PAOZZ	5315-00-957-9386	MS20392- 5C69	96906	PIN, STRAIGHT, HEADED UOC: DAG, DAH	EA	1
260	7	PAOZZ	5360-01-093-0644	12256245	19207	SPRING, HELICAL UOC: DAG, DAH	EA	1
260	8	PAOZZ	4030-00-729-6054	MS87006-63	96906	HOOK, CHAIN UOC: DAG, DAH	EA	1
260	9	PAOZZ	5305-00-719-5240	MS90727-117	96906	SCREW, CAP, HEXAGON UOC: DAA, DAB, DAC, DAD, DAG, DAH, DAW, DAX	EA	3
260	10	PAOZZ	5310-00-935-9022	MS51943-32	96906	NUT, SELF-LOCKING UOC: DAG, DAH	EA	1
260	11	PAOZZ	2510-01-114-7546	12256234	19207	STRAP, RETAINING UOC: DAG, DAH	EA	1
260	12	PAOZZ	5340-01-120-8510	7397788	19207	CLAMP, LOOP UOC: DAG, DAH	EA	1
260	13	PAOZZ	5305-00-267-8951	MS90727-2	96906	SCREW, CAP, HEXAGON UOC: DAG, DAH	EA	1
260	14	PAOZZ	5310-00-488-3888	MS51943-40	96906	NUT, SELF-LOCKING UOC: DAA, DAB, DAC, DAD, DAG, DAH, DAW, DAX	EA	4
260	15	PAOZZ	5305-00-716-8181	MS90726-118	96906	SCREW, CAP, HEXAGON UOC: DAA, DAB, DAC, DAD, DAG, DAH, DAW, DAX	EA	1
260	16	PAOZZ	5310-00-080-6004	MS27183-14	96906	WASHER, FLAT UOC: DAG, DAH	EA	1
260	17	PAOZZ	5315-00-741-8971	7418971	19207	PIN, RETAINING UOC: DAG, DAH	EA	1

END OF FIGURE

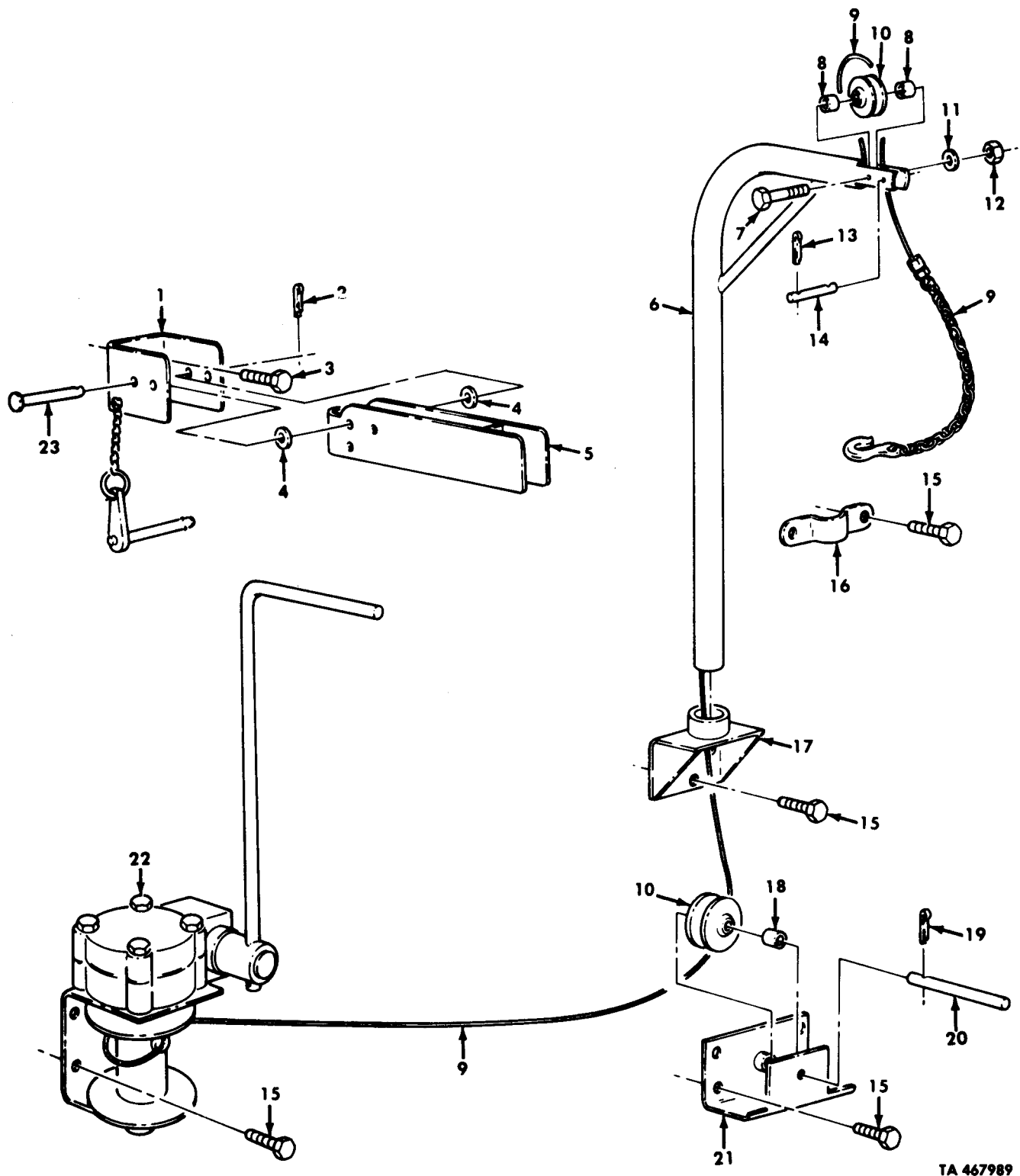

TA 467989

Figure 261. Spare Wheel Davit and Winch Assembly, Van.

(1) ILLUS. (a) FIG. NO.	(2) (b) ITEM NO.	(3) SMR CODE	(4) NATIONAL STOCK NUMBER	(5) PART NUMBER	(6) FSCM	(7) DESCRIPTION USABLE ON CODE	(8) QTY INC IN UNIT
GROUP 1504 SPARE WHEEL CARRIER AND TIRE LOCK FIG.261 SPARE WHEEL DAVIT AND WINCH ASSEMBLY,VAN							
261	1	PFOZZ	2510-01-210-4654	12303051	19207	BRACKET,WINCH HANDLE UOC:DAJ,DAK	EA 1
261	2	PAOZZ	5315-00-839-5820	MS24665-134	96906	PIN,COTTER UOC:DAJ,DAK	EA 1
261	3	PAOZZ	5305-00-191-3640	MS51851-85	96906	SCREW,TAPPING UOC:DAJ,DAK	EA 2
261	4	PAOZZ	5365-00-300-4379	NAS43HT4- 24	80205	SPACER UOC:DAJ,DAK	EA 2
261	5	PFOZZ	2510-01-210-4655	12303056	19207	LOCK,WINCH HANDLE UOC:DAJ,DAK	EA 1
261	6	PFOZZ	2510-01-210-4656	12303038	19207	DAVIT ASSEMBLY,SPARE UOC:DAJ,DAK	EA 1
261	7	PAOZZ	5306-00-225-9098	MS90726-43	96906	BOLT,MACHINE UOC:DAJ,DAK	EA 1
261	8	PAOZZ	5365-00-827-6452	NAS43HT5- 32	80205	SPACER UOC:DAJ,DAK	EA 2
261	9	PAOZZ	2510-01-210-6196	12303055	19207	CHAIN-ROPE ASSEMBLY UOC:DAJ,DAK	EA 1
261	10	PFOZZ	3020-00-528-0511	MS20220-A1	96906	PULLEY,GROOVED UOC:DAJ,DAK	EA 2
261	11	PAOZZ	5310-00-081-4219	MS27183-12	96906	WASHER,FLAT UOC:DAJ,DAK	EA 1
261	12	PAOZZ	5310-00-241-6658	MS51943-34	96906	NUT,SELF-LOCKING UOC:DAJ,DAK	EA 1
261	13	PAOZZ	5315-00-839-5820	MS24665-134	96906	PIN,COTTER UOC:DAJ,DAK	EA 2
261	14	PAOZZ	5315-00-584-9809	NAS427W34	80205	PIN,STRAIGHT UOC:DAJ,DAK	EA 1
261	15	PAOZZ	5305-01-219-5386	MS51851-128	96906	SCREW,TAPPING UOC:DAJ,DAK	EA 17
261	16	PAOZZ	5340-01-219-0163	12303039	19207	STRAP,RETAINING UOC:DAJ,DAK	EA 3
261	17	PFOZZ	2510-01-210-4657	12303045	19207	SUPPORT ASSEMBLY UOC:DAJ,DAK	EA 1
261	18	PAOZZ	5365-01-218-9917	12303043	19207	SPACER,SLEEVE UOC:DAJ,DAK	EA 1
261	19	PAOZZ	5315-00-005-0442	MS24665-285	96906	PIN,COTTER UOC:DAJ,DAK	EA 1
261	20	PAOZZ	3040-01-216-5337	12303040	19207	SHAFT,STRAIGHT UOC:DAJ,DAK	EA 1
261	21	PFOZZ	3040-01-216-6982	12303050	19207	BRACKET,EYE,ROTATING UOC:DAJ,DAK	EA 1
261	22	PFOZZ	3590-01-216-9319	12303057	19207	WINCH,DRUM,HAND OPERATED UOC:DAJ,DAK	EA 1
261	23	PAOZZ	5315-01-219-3665	MS9845-34	96906	PIN,STRAIGHT,HEADED UOC:DAJ,DAK	EA 1

END OF FIGURE

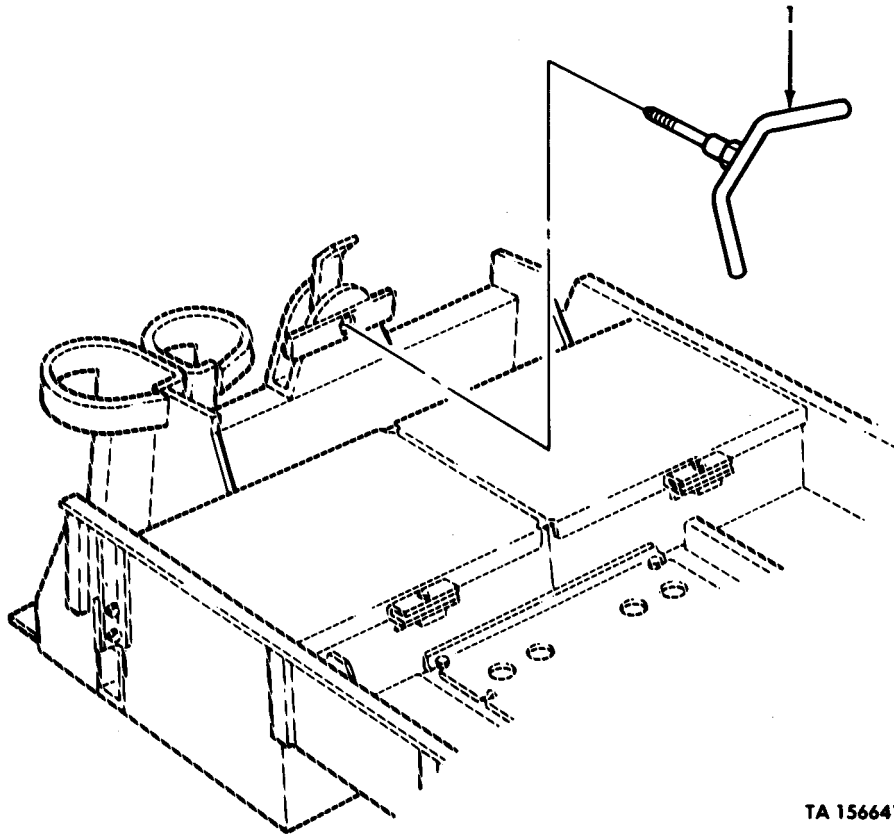

TA 156641

Figure 262. Spare Wheel Carrier, Wrecker.

(1) ILLUS.	(2) (a) FIG. NO.	(3) (b) ITEM NO.	(4) SMR CODE	(5) NATIONAL STOCK NUMBER	(6) PART NUMBER	(7) FSCM	(8) DESCRIPTION USABLE ON CODE	(9) U/M	(10) QTY INC IN UNIT
							GROUP 1504 SPARE WHEEL CARRIER AND TIRE LOCK FIG. 262 SPARE WHEEL CARRIER, WRECKER		
262	1	PAOZZ	2540-01-085-3589	10876599	19207		LUG, WING UOC:V18	EA	1
262	1	PAOZZ		10876599-1	19207		LUG, WING UOC:DAL	EA	1
							END OF FIGURE		

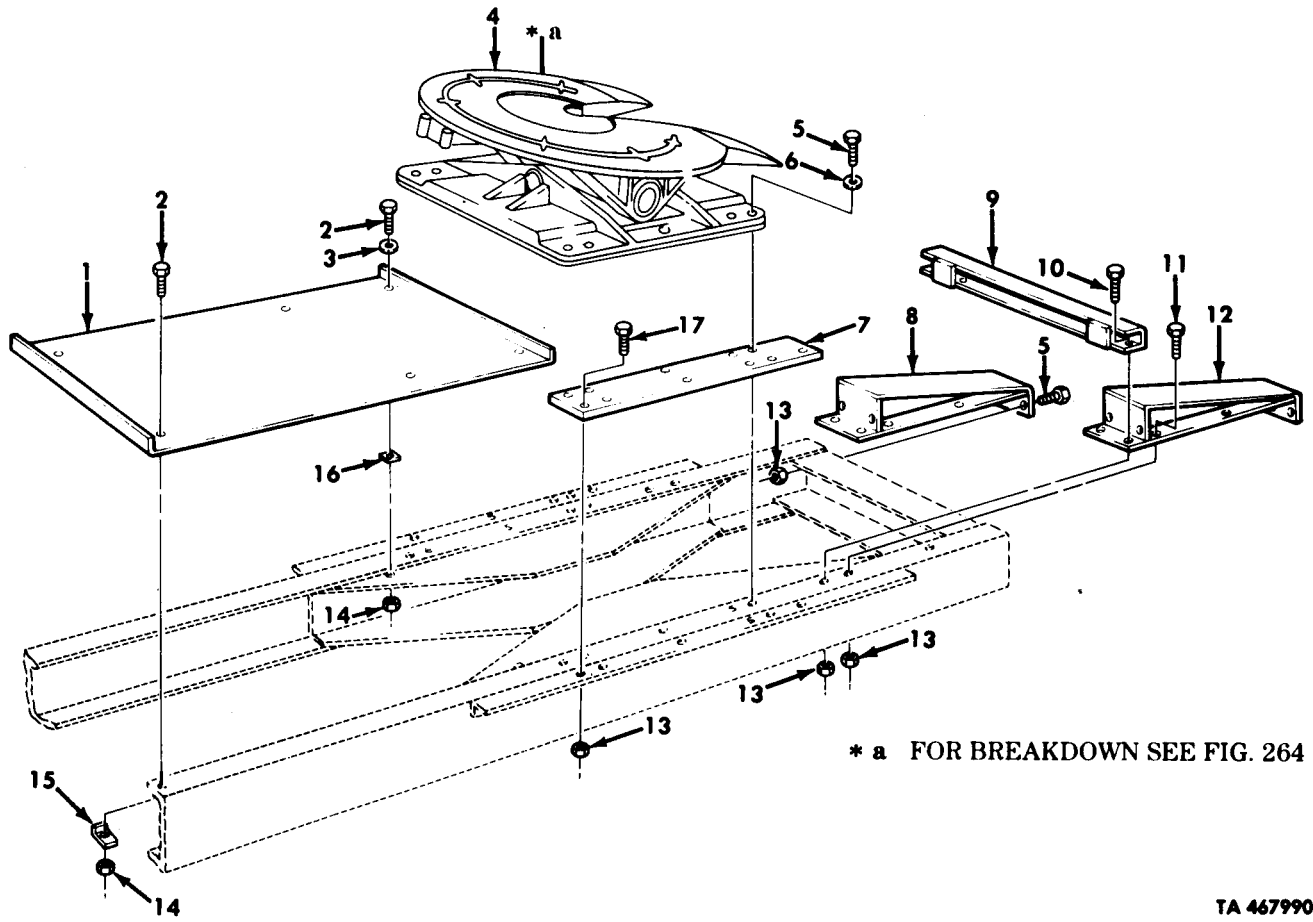

TA 467990

Figure 263. Fifth Wheel Assembly and Mounting Plates.

(1) ILLUS. (a) FIG. NO.	(2) (b) ITEM NO.	(3) SMR CODE	(4) NATIONAL STOCK NUMBER	(5) PART NUMBER	(6) DESCRIPTION FSCM USABLE ON CODE	(7) U/M	(8) QTY INC IN UNIT
GROUP 1506 FIFTH WHEEL FIG. 263 FIFTH WHEEL ASSEMBLY AND MOUNTING PLATES							
263	1	PFOZZ	2510-00-408-4652	11658697	19207 PLATE, MOUNTING UOC: DAG, DAH, V21, V22	EA	1
263	2	PAOZZ	5305-00-269-3240	MS90727-64	96906 SCREW, CAP, HEXAGON UOC: DAG, DAH, V21, V22	EA	6
263	3	PAOZZ	5310-00-080-6004	MS27183-14	96906 WASHER, FLAT UOC: DAG, DAH, V21, V22	EA	2
263	4	PBOFF	2510-01-094-6714	11669413-1	19207 FIFTH WHEEL ASSEMBLY UOC: DAG, DAH, V21, V22	EA	1
263	5	PAOZZ	5305-00-726-2550	MS90727-163	96906 SCREW, CAP, HEXAGON UOC: DAG, DAH, V21, V22	EA	20
263	6	PAOZZ	5310-00-800-0695	MS35335-39	96906 WASHER, LOCK UOC: DAG, DAH, V21, V22	EA	10
263	7	PFOZZ	2510-00-422-2017	11608882	19207 SPACER, FIFTH WHEEL UOC: DAG, DAH, V21, V22	EA	2
263	8	PFOZZ	2510-00-740-9884	7409884	19207 PLATE, WHEEL APPROACH UOC: DAG, DAH, V21, V22	EA	1
263	9	PFOZZ	2510-01-027-0203	8758365	19207 CHANNEL, REINFORCING UOC: DAG, DAH, V21, V22	EA	1
263	10	PAOZZ	5305-00-726-2552	MS90727-165	96906 SCREW, CAP, HEXAGON UOC: DAG, DAH, V21, V22	EA	2
263	11	PAOZZ	5305-00-726-2551	MS90727-164	96906 SCREW, CAP, HEXAGON UOC: DAG, DAH, V21, V22	EA	2
263	12	PFOZZ	2510-00-740-9883	7409883	19207 PLATE, WHEEL APPROACH UOC: DAG, DAH, V21, V22	EA	1
263	13	PAOZZ	5310-00-241-6664	MS51943-44	96906 NUT, SELF-LOCKING UOC: DAG, DAH, V21, V22	EA	26
263	14	PAOZZ	5310-00-814-0672	MS51943-36	96906 NUT, SELF-LOCKING UOC: DAG, DAH, V21, V22	EA	6
263	15	PAOZZ	2510-00-408-4642	10883335	19207 PLATE, RETAINING UOC: DAG, DAH, V21, V22	EA	4
263	16	PFOZZ	5365-00-446-8770	11658696	19207 SPACER, PLATE UOC: DAG, DAH, V21, V22	EA	2
263	17	PAOZZ	5305-00-726-2553	MS90727-166	96906 SCREW, CAP, HEXAGON UOC: DAG, DAH, V21, V22	EA	12

END OF FIGURE

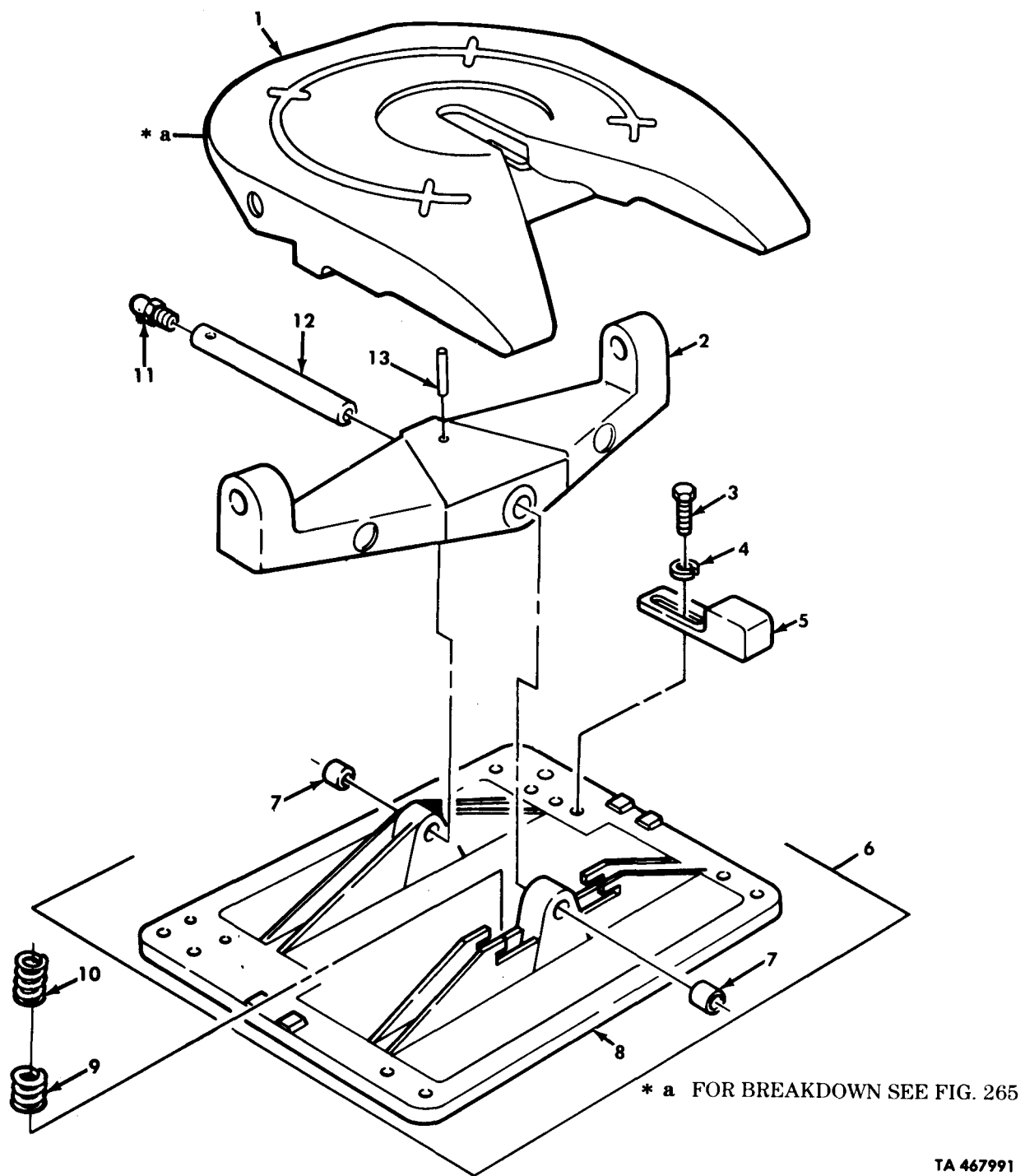

Figure 264. Fifth Wheel Assembly, Basic, Leveling Wedge, and Subbase.

(1) ILLUS. (a) FIG. NO.	(2) (b) ITEM NO.	(3) SMR CODE	(3) NATIONAL STOCK NUMBER	(4) PART NUMBER	(5) FSCM	(6) DESCRIPTION USABLE ON CODE	(7) U/M	(8) QTY INC IN UNIT
GROUP 1506 FIFTH WHEEL FIG. 264 FIFTH WHEEL ASSEMBLY, BASIC LEVELING WEDGE, AND SUBBASE								
264	1	XAFZZ		12300606	19207	FIFTH WHEEL UOC:DAG,DAH,V21,V22	EA	1
264	2	XAFZZ		12300586	19207	CAST, WALKING BEAM UOC:DAG,DAH,V21,V22	EA	1
264	3	PAFZZ	5305-00-922-7994	MS90728-189	96906	SCREW, CAP, HEXAGON UOC:DAG,DAH,V21,V22	EA	4
264	4	PAFZZ	5310-01-080-9012	12300589	19207	WASHER, FLAT UOC:DAG,DAH,V21,V22	EA	4
264	5	PFFZZ	2510-01-158-0773	12300579	19207	WEDGE, LEVELING UOC:DAG,DAH,V21,V22	EA	2
264	6	XAFFF		12300739	19207	SUBBASE, FIFTH WHEEL UOC:DAG,DAH,V21,V22	EA	1
264	7	XDFZZ		12300738	19207	BUSHING, SLEEVE UOC:DAG,DAH,V21,V22	EA	4
264	8	XAFZZ		12300587	19207	SUBBASE, FIFTH WHEEL UOC:DAG,DAH,V21,V22	EA	1
264	9	PAFZZ	5360-01-179-3105	12300989	19207	SPRING, HELICAL UOC:DAG,DAH,V21,V22	EA	2
264	10	PAFZZ	5360-01-179-4599	12300990	19207	SPRING, HELICAL UOC:DAG,DAH,V21,V22	EA	2
264	11	PAOZZ	4730-00-172-0028	MS15003-4	96906	FITTING, LUBRICATION UOC:DAG,DAH,V21,V22	EA	2
264	12	PFFZZ	5340-01-158-3123	12300582	19207	ROD, STRAIGHT, HEADLESS UOC:DAG,DAH,V21,V22	EA	1
264	13	PBFZZ	5315-01-119-2733	12300585	19207	PIN, GROOVED, HEADLESS UOC:DAG,DAH,V21,V22	EA	1

END OF FIGURE

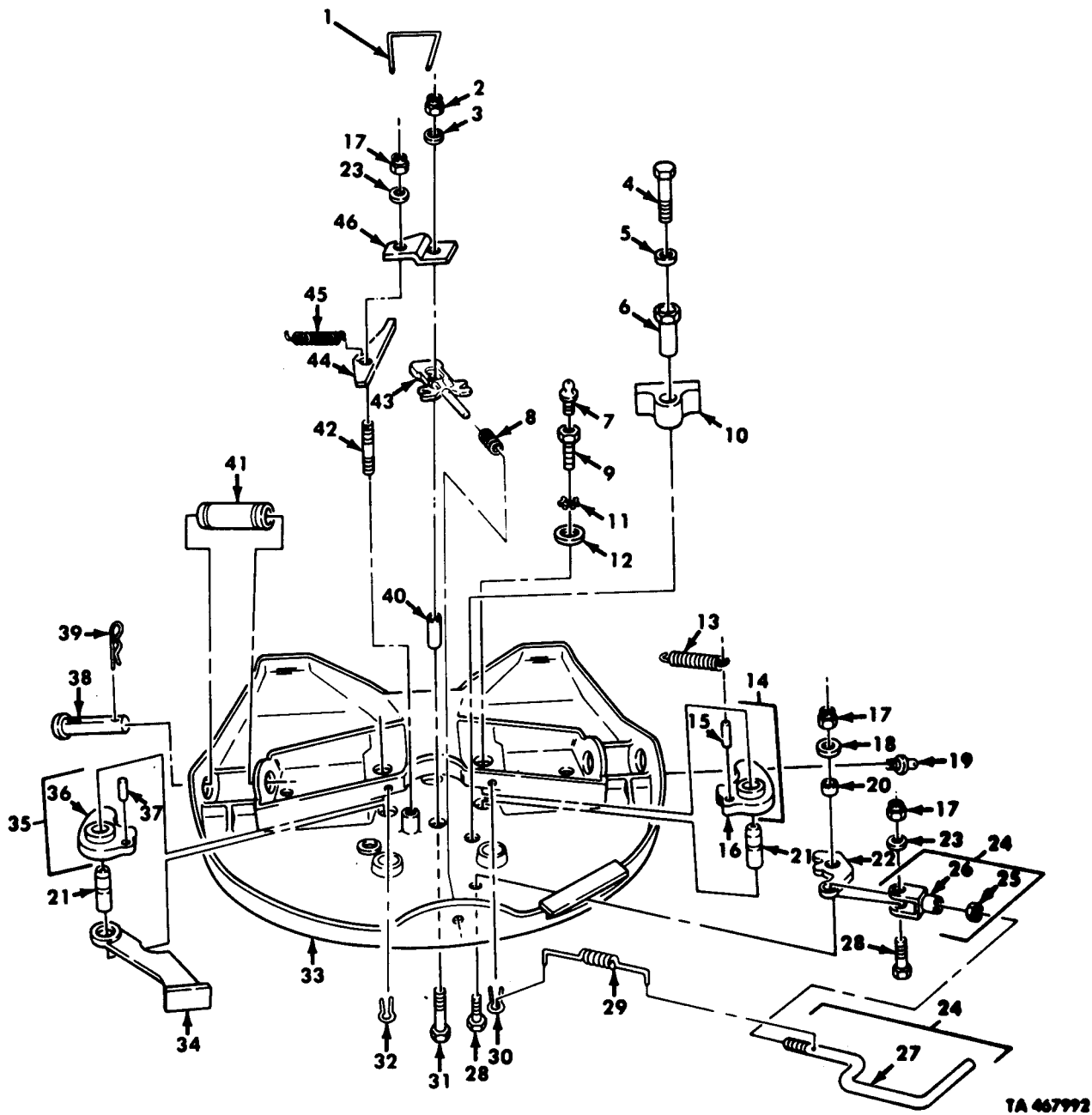
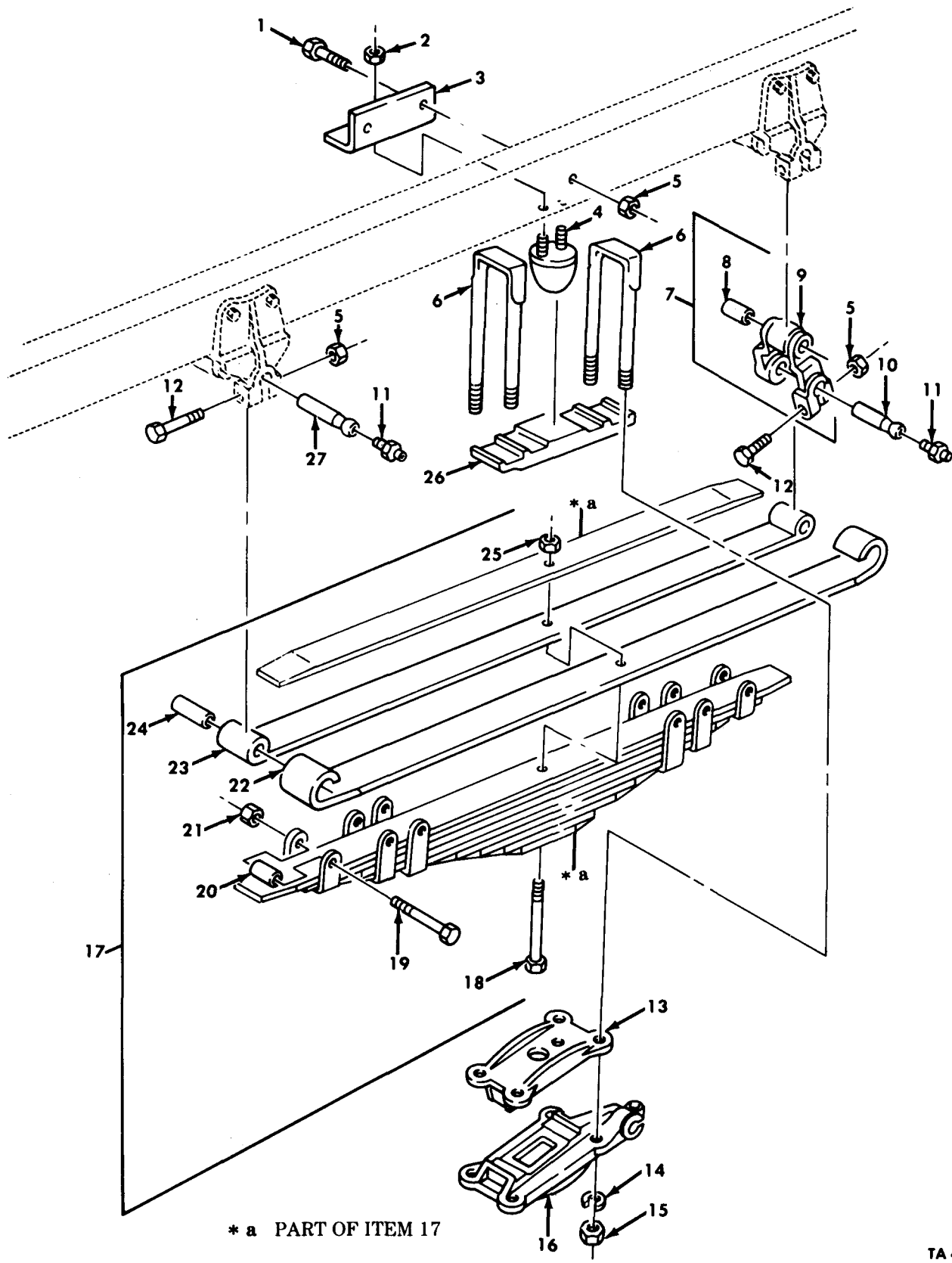

Figure 265. Fifth Wheel Assembly, Basic.

(1) ILLUS. (a) FIG. NO.	(2) (b) ITEM NO.	(3) SMR CODE	(4) NATIONAL STOCK NUMBER	(5) PART NUMBER	(6) FSCM	(7) DESCRIPTION USABLE ON CODE	(8) QTY INC IN UNIT
GROUP 1506 FIFTH WHEEL FIG. 265 FIFTH WHEEL ASSEMBLY, BASIC							
265	1	PAFZZ	9505-00-248-9842	MS20995F91-8	96906	WIRE UOC:DAG,DAH,V21,V22	EA 1
265	2	PAFZZ	5310-00-225-6408	MS51922-53	96906	NUT UOC:DAG,DAH,V21,V22	EA 1
265	3	PAFZZ	5310-01-080-9007	12300609	19207	WASHER, FLAT UOC:DAG,DAH,V21,V22	EA 1
265	4	PAFZZ	5305-00-724-7225	MS90728-167	96906	SCREW, CAP, HEXAGON UOC:DAG,DAH,V21,V22	EA 1
265	5	PAFZZ	5310-00-820-6653	23MS35338-50	80045	WASHER, LOCK UOC:DAG,DAH,V21,V22	EA 1
265	6	PBFZZ	2510-01-119-2645	12300592	19207	CAM, SLACK ADJUSTER UOC:DAG,DAH,V21,V22	EA 1
265	7	PAOZZ	4730-00-172-0034	MS15003-6	96906	FITTING, LUBRICATION UOC:DAG,DAH,V21,V22	EA 2
265	8	PAFZZ	5360-01-119-2736	12300626	19207	SPRING, HELICAL UOC:DAG,DAH,V21,V22	EA 1
265	9	PAFZZ	4730-01-080-0930	12300612	19207	ADAPTER, LUBRICATION UOC:DAG,DAH,V21,V22	EA 2
265	10	PBFZZ	2510-01-119-2644	12300610	19207	BUSHING, FIFTH WHEEL UOC:DAG,DAH,V21,V22	EA 1
265	11	PAFZZ	5310-00-275-3683	MS35335-40	96906	WASHER, LOCK UOC:DAG,DAH,V21,V22	EA 2
265	12	PAFZZ	5310-01-080-9012	12300589	19207	WASHER, FLAT UOC:DAG,DAH,V21,V22	EA 2
265	13	PAFZZ	5360-01-080-9008	12300590	19207	SPRING UOC:DAG,DAH,V21,V22	EA 1
265	14	PAFZZ	2510-01-080-6423	12300615-2	19207	JAW ASSEMBLY, RIGHT UOC:DAG,DAH,V21,V22	EA 1
265	15	XAFZZ		12300605	19207	SPRING RETAINER PIN UOC:DAG,DAH,V21,V22	EA 1
265	16	XAFZZ		12300613	19207	COUPLER JAW UOC:DAG,DAH,V21,V22	EA 1
265	17	PAFZZ	5310-00-877-5795	MS21044N8	96906	NUT UOC:DAG,DAH,V21,V22	EA 3
265	18	PAFZZ	5310-01-079-7059	12300608	19207	WASHER UOC:DAG,DAH,V21,V22	EA 1
265	19	PAOZZ	4730-00-050-4208	MS15003-1	96906	FITTING, LUBRICATION UOC:DAG,DAH,V21,V22	EA 2
265	20	PAFZZ	5365-01-119-2739	12300603	19207	SPACER UOC:DAG,DAH,V21,V22	EA 1
265	21	PBFZZ	5315-01-079-8060	12300600	19207	PIN UOC:DAG,DAH,V21,V22	EA 2
265	22	PBFZZ	2510-01-120-2164	12300596	19207	COUPLER, JAW UOC:DAG,DAH,V21,V22	EA 1
265	23	PAFZZ	5310-01-117-0610	11640362-1	19207	WASHER, FLAT UOC:DAG,DAH,V21,V22	EA 2
265	24	PAFFF	2510-01-120-3054	12300584	19207	LEVER, MANUAL CONTROL UOC:DAG,DAH,V21,V22	EA 1
265	25	PAFZZ	5310-00-763-8911	MS51968-17	96906	NUT, PLAIN, HEXAGON UOC:DAG,DAH,V21,V22	EA 1

(1) ILLUS. (a) FIG. NO.	(b) ITEM NO.	(2) SMR CODE	(3) NATIONAL STOCK NUMBER	(4) PART NUMBER	(5) FSCM	(6) DESCRIPTION USABLE ON CODE	(7) U/M	(8) QTY INC IN UNIT
265	26	PAFZZ	5340-01-119-2735	12300583	19207	CLEVIS, ROD END UOC: DAG, DAH, V21, V22	EA	1
265	27	PAFZZ	2510-01-119-2642	12300611	19207	HANDLE, MANUAL CONTROL UOC: DAG, DAH, V21, V22	EA	1
265	28	PAFZZ	5306-01-117-4900	11662860	19207	BOLT, MACHINE UOC: DAG, DAH, V21, V22	EA	2
265	29	PAFZZ	5360-01-119-2737	12300614	19207	SPRING, HELICAL UOC: DAG, DAH, V21, V22	EA	1
265	30	PAFZZ	5315-00-187-9414	MS24665-655	96906	PIN, COTTER UOC: DAG, DAH, V21, V22	EA	1
265	31	PAFZZ	5306-01-080-4757	12300595	19207	BOLT UOC: DAG, DAH, V21, V22	EA	1
265	32	PAFZZ	5315-01-018-7988	MS24665-493	96906	PIN, COTTER UOC: DAG, DAH, V21, V22	EA	1
265	33	XAFZZ		12300617	19207	BASE UOC: DAG, DAH, V21, V22	EA	1
265	34	PBFZZ	2510-01-119-2647	12300602	19207	ARM, FIFTH WHEEL UOC: DAG, DAH, V21, V22	EA	1
265	35	PAFFF	2510-01-080-6424	12300615-1	19207	JAW ASSEMBLY, LEFT UOC: DAG, DAH, V21, V22	EA	1
265	36	XAFZZ		12300613	19207	COUPLER JAW UOC: DAG, DAH, V21, V22	EA	1
265	37	XAFZZ		12300605	19207	SPRING RETAINER PIN UOC: DAG, DAH, V21, V22	EA	1
265	38	PBFZZ	5315-01-081-4275	12300601	19207	PIN UOC: DAG, DAH, V21, V22	EA	2
265	39	PAFZZ	5315-01-079-8059	12300591	19207	PIN UOC: DAG, DAH, V21, V22	EA	2
265	40	PAFZZ	5365-00-809-6292	11640341	19207	SPACER, SLEEVE UOC: DAG, DAH, V21, V22	EA	1
265	41	PBFZZ	3120-01-079-9882	12300588	19207	BUSHING, PIN MOUNT UOC: DAG, DAH, V21, V22	EA	2
265	42	PBFZZ	5307-01-080-0492	12300604	19207	STUD, PLAIN RETAINING UOC: DAG, DAH, V21, V22	EA	1
265	43	PBFZZ	2510-01-119-2646	12300580	19207	RACK, FIFTH WHEEL UOC: DAG, DAH, V21, V22	EA	1
265	44	PBFZZ	2510-01-119-2643	12300594	19207	LATCH, FIFTH WHEEL UOC: DAG, DAH, V21, V22	EA	1
265	45	PAOZZ	5360-00-740-9903	7409903	19207	SPRING, HELICAL COMPRESSION UOC: DAG, DAH, V21, V22	EA	1
265	46	PFFZZ	5340-01-134-6530	12300593	19207	BRACKET, DOUBLE ANGLE UOC: DAG, DAH, V21, V22	EA	1

END OF FIGURE



* a PART OF ITEM 17

Figure 266. Front Leaf Spring Assembly and Related Parts.

(1) ILLUS. (a) FIG. NO.	(2) (b) ITEM NO.	(3) SMR CODE	(4) NATIONAL STOCK NUMBER	(4) PART NUMBER	(5) FSCM	(6) DESCRIPTION USABLE ON CODE	(7) U/M	(8) QTY INC IN UNIT
GROUP 16 SPRINGS AND SHOCK ABSORBERS								
1601 SPRINGS								
FIG.266 FRONT LEAF SPRING ASSEMBLY AND RELATED PARTS								
266	1	PAOZZ	5305-01-089-3070	10883158	19207	SCREW,CAP,HEXAGON	EA	2
266	1	PAOZZ	5305-00-761-4227	MS90727-111	96906	SCREW,CAP,HEXAGON	EA	2
266	2	PAOZZ	5310-00-984-3806	MS51922-9	96906	NUT,SELF-LOCKING	EA	4
266	3	PFOZZ	5340-00-482-3791	7992548	19207	BRACKET,ANGLE	EA	2
266	4	PAOZZ	5340-00-740-9335	7409335	19207	BUMPER,RUBBER	EA	2
266	5	PAOZZ	5310-00-062-4954	MS21045-8	96906	NUT,SELF-LOCKING	EA	10
266	6	PAOZZ	5306-00-445-7240	11664570	19207	U-BOLT	EA	4
266	7	PAOOO	2510-00-740-9344	7409344	19207	SHACKLE,LEAF SPRING	EA	2
266	8	PAOZZ	3120-00-770-2941	55602H	89346	BEARING,SLEEVE	EA	1
266	9	XAOZZ		10871273	19207	SHACKLE,LEAF SPRING	EA	1
266	10	PAOZZ	2510-00-741-2376	7412376	19207	PIN,VEHICULAR LEAF	EA	5
266	11	PAOZZ	4730-00-050-4208	MS15003-1	96906	FITTING,LUBRICATION	EA	6
266	12	PAOZZ	5305-00-246-6566	MS90726-120	96906	SCREW,CAP,HEXAGON	EA	6
266	13	PAOZZ	2510-00-417-2752	11664569	19207	PLATE,WEAR,LEAF SPRING	EA	2
266	14	PAOZZ	5310-00-754-2005	MS35338-52	96906	WASHER,LOCK	EA	8
266	15	PAOZZ	5310-00-275-8264	5298551	19207	NUT,PLAIN,HEXAGON	EA	8
266	16	PAOZZ	2510-00-740-9340	7409340	19207	PLATE LEFT SIDE	EA	1
266	16	PAOZZ	2510-00-740-9341	7409341	19207	PLATE RIGHT SIDE	EA	1
266	17	PAOOO	2510-00-741-1110	7411110	19207	SPRING ASSEMBLY	EA	2
266	18	PAOZZ	5305-00-139-7074	10883157	19207	SCREW,MACHINE	EA	1
266	19	PAOZZ	5305-00-069-5583	MS90725-99	96906	SCREW,CAP,HEXAGON	EA	6
266	20	PAOZZ	5365-00-700-1851	3-82-6	60528	SPACER,SLEEVE	EA	6
266	21	PAOZZ	5310-00-891-1711	MS35691-25	96906	NUT,PLAIN,HEXAGON	EA	6
266	22	PAOZZ	2510-00-741-1112	7411112	19207	SPRING,LEAF	EA	1
266	23	PAOZZ	2510-00-741-1111	7411111	19207	SPRING,LEAF	EA	1
266	24	PAOZZ	3120-00-770-2941	55602H	89346	BEARING,SLEEVE	EA	2
266	25	PAOZZ	5310-00-732-0560	MS51968-14	96906	NUT,PLAIN,HEXAGON	EA	1
266	26	PAOZZ	2540-00-740-9343	7409343	19207	SEAT,U-BOLT	EA	2
266	27	PAOZZ	2530-00-134-4632	11664534	19207	PIN,BALL STUD	EA	1

END OF FIGURE

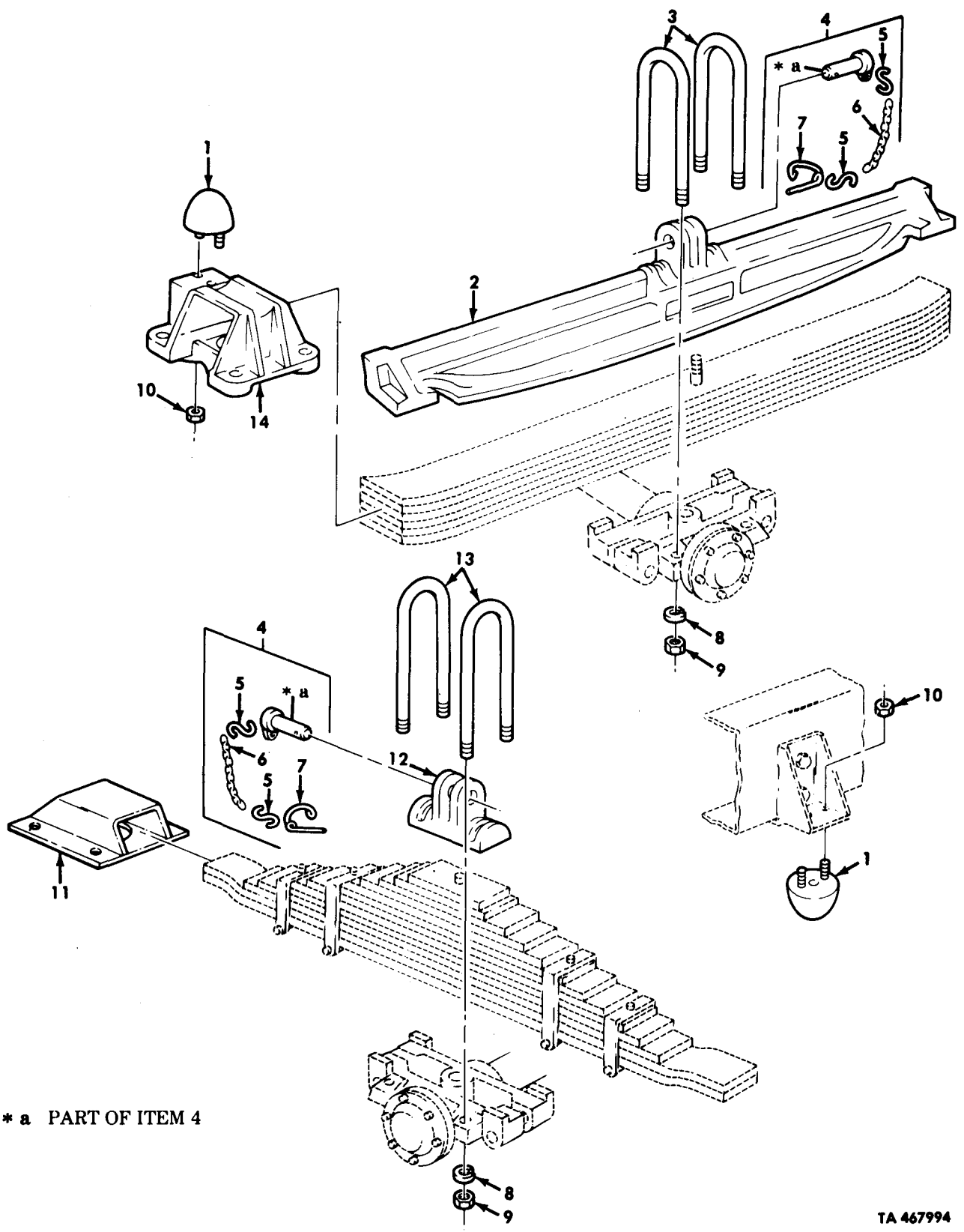

* a PART OF ITEM 4

TA 467994

Figure 267. Rear Leaf Spring Mounting Hardware.

(1) ILLUS. (a) FIG. NO.	(2) (b) ITEM NO.	(3) SMR CODE	(4) NATIONAL STOCK NUMBER	(5) PART NUMBER	(6) FSCM	(7) DESCRIPTION USABLE ON CODE	(8) QTY INC IN UNIT
GROUP 1601 SPRINGS FIG. 267 REAR LEAF SPRING MOUNTING HARDWARE							
267	1	PAOZZ	5340-00-740-9335	7409335	19207	BUMPER, RUBBER	EA 4
267	2	PAOZZ	2540-00-040-2308	8330265	19207	BEAM, SUSPENSION UOC: DAL, V18	EA 2
267	3	PAOZZ	5306-00-869-6549	10871251	19207	U-BOLT UOC: DAL, V18	EA 4
267	4	PAOOO	5315-01-206-2239	7339966-1	19207	PIN, STRAIGHT, HEADED	EA 2
267	5	PAOZZ	4030-00-514-4420	5593416	21450	HOOK, CHAIN	EA 2
267	6	MOOZZ		42C15120-205-6	80244	CHAIN MAKE FROM CHAIN, P/N C5-45-2641-2	EA 1
267	7	PAOZZ	5315-01-108-7340	7339964	19207	PIN, RETAINING	EA 1
267	8	PAOZZ	5310-00-926-5885	MS35340-53	96906	WASHER, LOCK	EA 8
267	9	PAOZZ	5310-00-700-7127	7007127	19207	NUT, PLAIN, HEXAGON	EA 8
267	10	PAOZZ	5310-00-984-3806	MS51922-9	96906	NUT, SELF-LOCKING	EA 8
267	11	PFOZZ	2510-00-734-6998	7979363	19207	BRACKET, SPRING, MOUNT UOC: DAA, DAB, DAC, DAD, DAE, DAF, DAG, DAH, DAJ, DAK, DAQ, DAR, DAV, DAW, DAX, V06, V07, V12, V13, V14, V15, V16, V17, V19, V20, V21, V22, V24, V25, V39	EA 4
267	12	PAOZZ	2510-00-179-3639	10883205	19207	SADDLE, SUSPENSION UOC: DAA, DAB, DAC, DAD, DAE, DAF, DAG, DAH, DAJ, DAK, DAQ, DAR, DAV, DAW, DAX, V06, V07, V12, V13, V14, V15, V16, V17, V19, V20, V21, V22, V24, V25, V39	EA 2
267	13	PAOZZ	5306-00-575-5419	8741539	19207	BOLT, U UOC: DAV, V39	EA 4
267	13	PAOZZ	5306-00-741-1113	10883203	19207	BOLT, U UOC: DAA, DAB, DAC, DAD, DAE, DAF, DAG, DAH, DAJ, DAK, DAQ, DAR, DAW, DAX, V06, V07, V12, V13, V14, V15, V16, V17, V18, V19, V20, V21, V22, V24, V25, V39	EA 4
267	14	PFOZZ	2510-00-418-1009	8758275	19207	SUPPORT, REAR SPRING UOC: DAL, V18	EA 4

END OF FIGURE

Section II.

TM 9-2320-272-34P-1

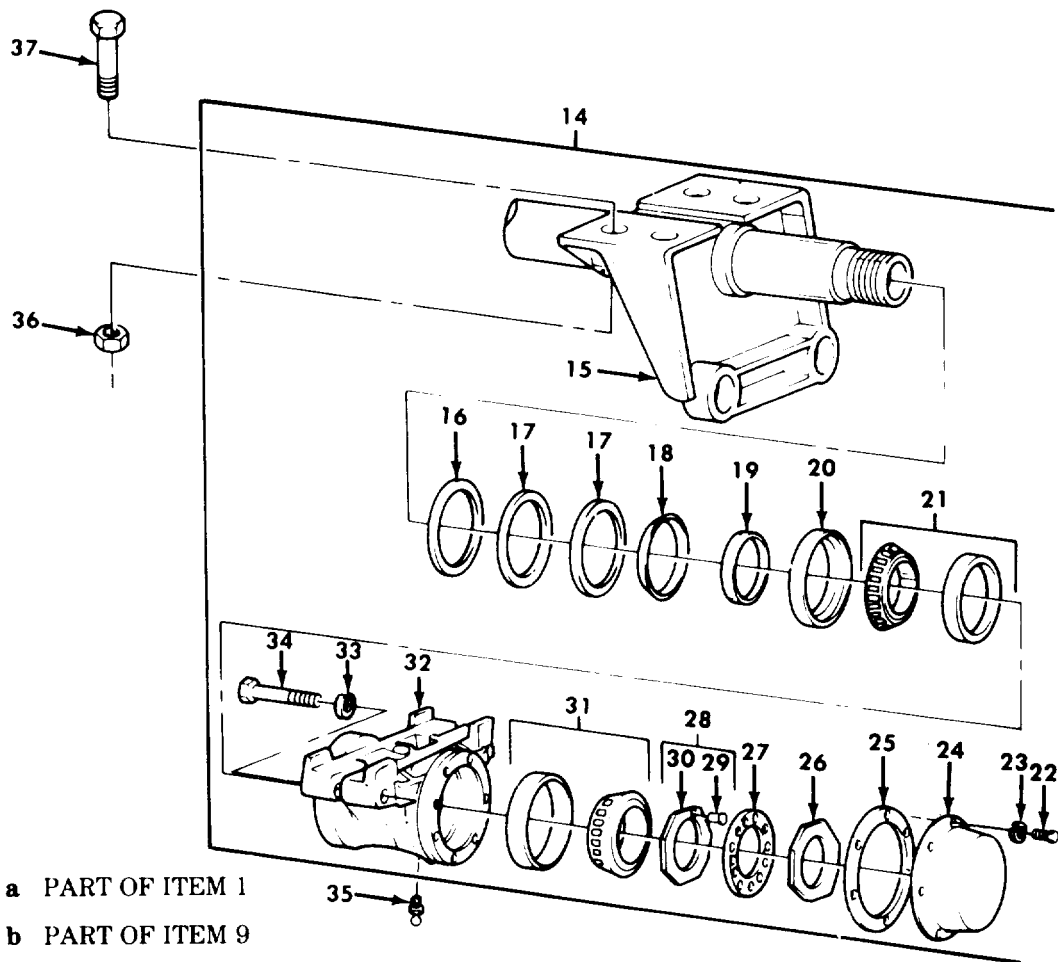
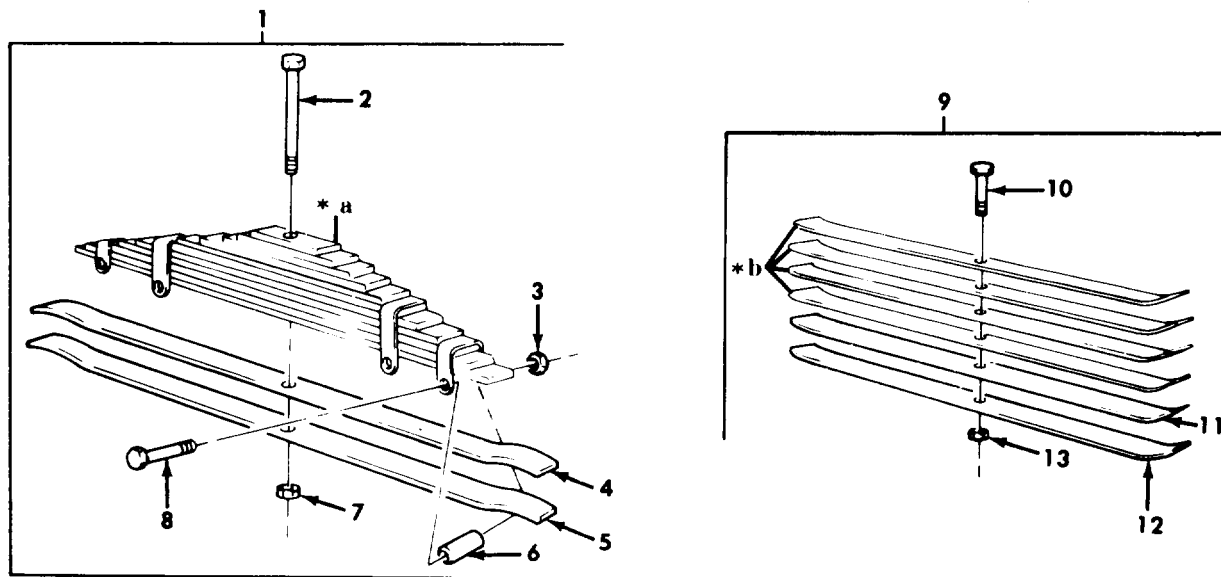

TA 467995

Figure 268. Rear Leaf Spring and Seat Assemblies.

(1) ILLUS. (a) FIG. NO.	(2) (b) ITEM NO.	(3) SMR CODE	(4) NATIONAL STOCK NUMBER	(5) PART NUMBER	(6) FSCM	(7) DESCRIPTION USABLE ON CODE	(8) QTY INC IN UNIT
GROUP 1601 SPRING FIG. 268 REAR LEAF SPRING AND SEAT ASSEMBLIES							
268	1	PAOOO	2510-00-741-1114	7411114	19207	SPRING ASSEMBLY UOC: DAV, V39	EA 2
268	1	PAOOO	2510-00-740-9613	7409613	19207	SPRING ASSEMBLY UOC: DAA, DAB, DAC, DAD, DAE, DAF, DAG, DAH, DAJ, DAK, DAL, DAQ, DAR, DAW, DAX, V06, V07, V12, V13, V14, V15, V16, V17, V18, V19, V20, V21, V22, V24, V25	EA 2
268	2	PAOZZ	5305-00-139-7075	10883199	19207	SCREW, MACHINE UOC: DAV, V39	EA 1
268	2	PAOZZ	5305-00-139-7072	10883200	19207	SCREW, MACHINE UOC: DAV, V39	EA 1
268	3	PAOZZ	5310-00-891-1711	MS35691-25	96906	NUT, PLAIN, HEXAGON	EA 4
268	4	PAOZZ	2510-00-741-1116	7411116	19207	SPRING, LEAF UOC: DAV, V39	EA 1
268	4	PAOZZ	2510-00-740-9602	7409602	19207	SPRING, LEAF UOC: DAV, V39	EA 1
268	5	PAOZZ	2510-00-741-1115	7411115	19207	SPRING, LEAF UOC: DAV, V39	EA 1
268	5	PAOZZ	2510-00-740-9601	7409601	19207	SPRING, LEAF UOC: DAV, V39	EA 1
268	6	PAOZZ	2510-00-740-9612	7409612	19207	SPACER	EA 4
268	7	PAOZZ	5310-00-732-0560	MS51968-14	96906	NUT, PLAIN, HEXAGON	EA 1
268	8	PAOZZ	5305-00-717-3999	MS90725-103	96906	SCREW, CAP, HEXAGON	EA 4
268	9	PAOOO	2510-00-277-9786	8327139	19207	SPRING ASSEMBLY UOC: DAL, V18	EA 2
268	10	PAOZZ	5306-00-446-8762	7017002	19207	BOLT, MACHINE UOC: DAL, V18	EA 1
268	11	PAOZZ	2510-00-318-0959	8327209	19207	SPRING, LEAF UOC: DAL, V18	EA 1
268	12	PAOZZ	2510-00-318-0960	8327210	19207	SPRING, LEAF UOC: DAL, V18	EA 1
268	13	PAOZZ	5310-00-943-2141	MS51968-15	96906	NUT, PLAIN, HEXAGON UOC: DAL, V18	EA 1
268	14	PAOOO	2510-00-191-8172	7346962	19207	SEAT ASSEMBLY	EA 1
268	15	PFOZZ	2510-00-740-9607	7409607	19207	TUBE ASSEMBLY	EA 1
268	16	PAOZZ	5310-00-740-9615	7979265	19207	WASHER, FLAT	EA 2
268	17	PAOZZ	5330-00-740-9312	5X625	78500	SPACER, RING	EA 4
268	18	PAOZZ	5330-00-740-9606	7409606	19207	RETAINER, PACKING	EA 2
268	19	PAOZZ	2530-00-740-9553	7409553	19207	RING, WIPER	EA 2
268	20	PAOZZ	5330-00-740-9550	7979349	19207	SEAL, PLAIN, ENCASED	EA 2
268	21	PAOZZ	3110-00-100-4223	MS19081-181	96906	BEARING, ROLLER	EA 1
268	22	PAOZZ	5306-00-225-8496	MS90725-31	96906	BOLT, MACHINE	EA 12
268	23	PAOZZ	5310-00-407-9566	MS35338-45	96906	WASHER, LOCK	EA 12
268	24	PAOZZ	2510-00-740-9391	7979306	19207	COVER, ACCESS	EA 2
268	25	PAOZZ	5330-00-740-9600	7979274	19207	GASKET	EA 2
268	26	PAOZZ	5310-00-353-2427	7979263	19207	NUT, PLAIN	EA 2
268	27	PAOZZ	5310-00-700-7089	5139123	19207	WASHER, KEY	EA 2
268	28	PAOZZ	5310-00-374-0836	7979308	19207	NUT, PLAIN	EA 2

(1) ILLUS.	(2)	(3)	(4)	(5)	(6)	(7)	(8)
(a) FIG. NO.	(b) ITEM NO.	SMR CODE	NATIONAL STOCK NUMBER	PART NUMBER	FSCM	DESCRIPTION USABLE ON CODE	U/M INC IN UNIT
268	29	XAOZZ		7979310	19207	PIN,ADJUSTMENT	EA 1
268	30	XAOZZ		7979309	19207	NUT	EA 1
268	31	PAOZZ	3110-00-100-4220	MS19081-137	96906	BEARING,ROLLER	EA 2
268	32	PAOZZ	2510-00-797-9305	7979305	19207	SEAT,SPRING,AXLE	EA 2
268	33	PAOZZ	5310-00-060-9435	MS35338-55	96906	WASHER,LOCK	EA 4
268	34	PAOZZ	5306-00-740-9608	7979329	19207	BOLT,MACHINE	EA 4
268	35	PAOZZ	4730-00-050-4208	MS15003-1	96906	FITTING,LUBRICATION	EA 2
268	36	PAOZZ	5310-00-143-6456	MS21045-18	19207	NUT,SELF-LOCKING	EA 8
268	37	PAOZZ	5306-00-175-4967	10871253	19207	BOLT,MACHINE	EA 8

END OF FIGURE

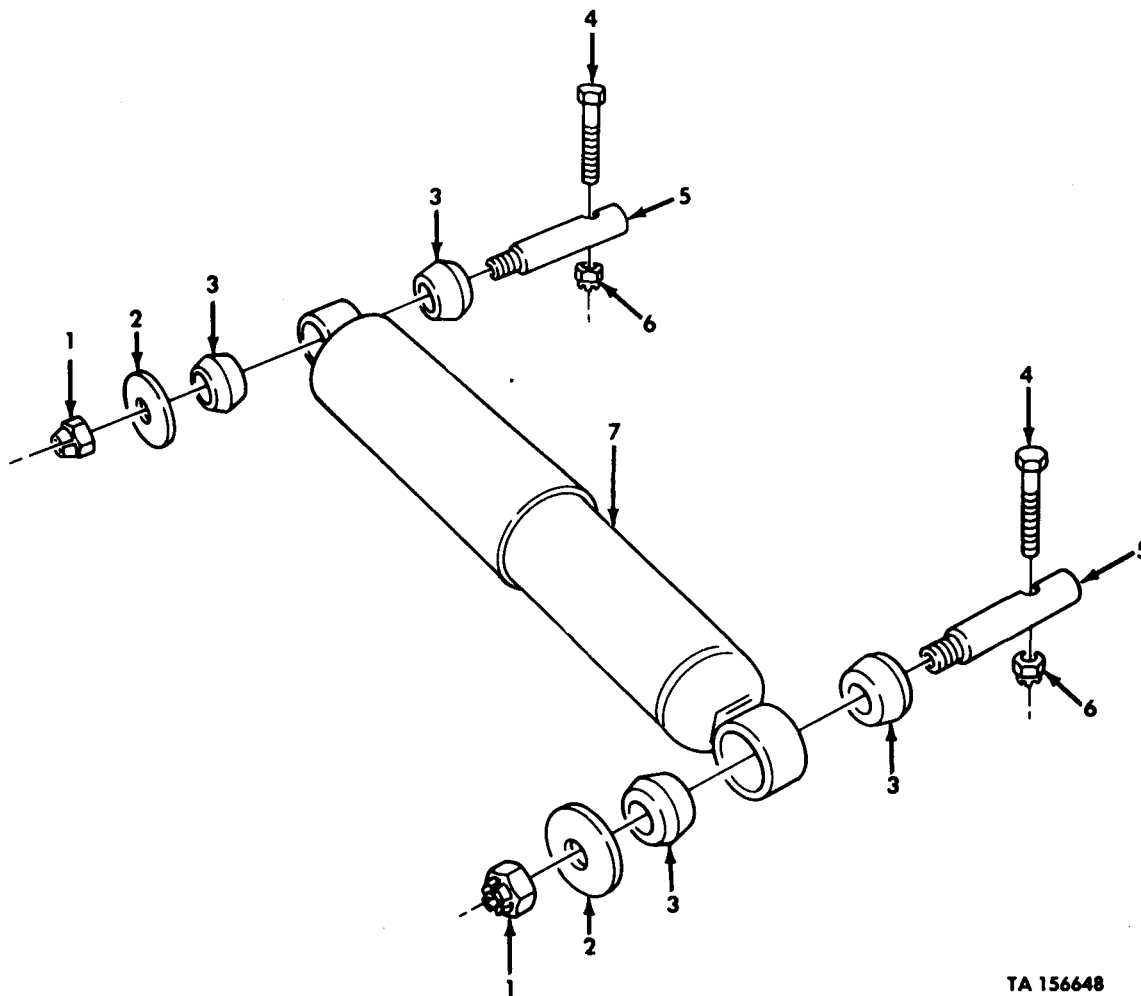

TA 156648

Figure 269. Shock Absorber and Mounting Hardware.

(1) ILLUS. (a) FIG. NO.	(2) (b) ITEM NO.	(3) SMR CODE	(3) NATIONAL STOCK NUMBER	(4) PART NUMBER	(5) FSCM	(6) DESCRIPTION USABLE ON CODE	(7) U/M	(8) QTY INC IN UNIT
GROUP 1604 SHOCK ABSORBER EQUIPMENT								
FIG. 269 SHOCK ABSORBER AND MOUNTING HARDWARE								
269	1	PAOZZ	5310-00-832-9719	MS51922-61	96906	NUT, SELF-LOCKING	EA	4
269	2	PAOZZ	5310-00-809-8536	MS27183-24	96906	WASHER, FLAT	EA	4
269	3	PAOZZ	5365-00-740-9618	7409618	19207	BUSHING, RUBBER	EA	8
269	4	PAOZZ	5305-00-716-5240	MS90727-117	96906	SCREW, CAP, HEXAGON	EA	4
269	5	PAOZZ	5315-00-740-9619	7409619	19207	PIN, SHOULDER	EA	4
269	6	PAOZZ	5310-00-488-3888	MS51943-40	96906	NUT, SELF-LOCKING	EA	4
269	7	PAOZZ	2540-00-740-9617	7409617	19207	SHOCK ABSORBER	EA	2

END OF FIGURE

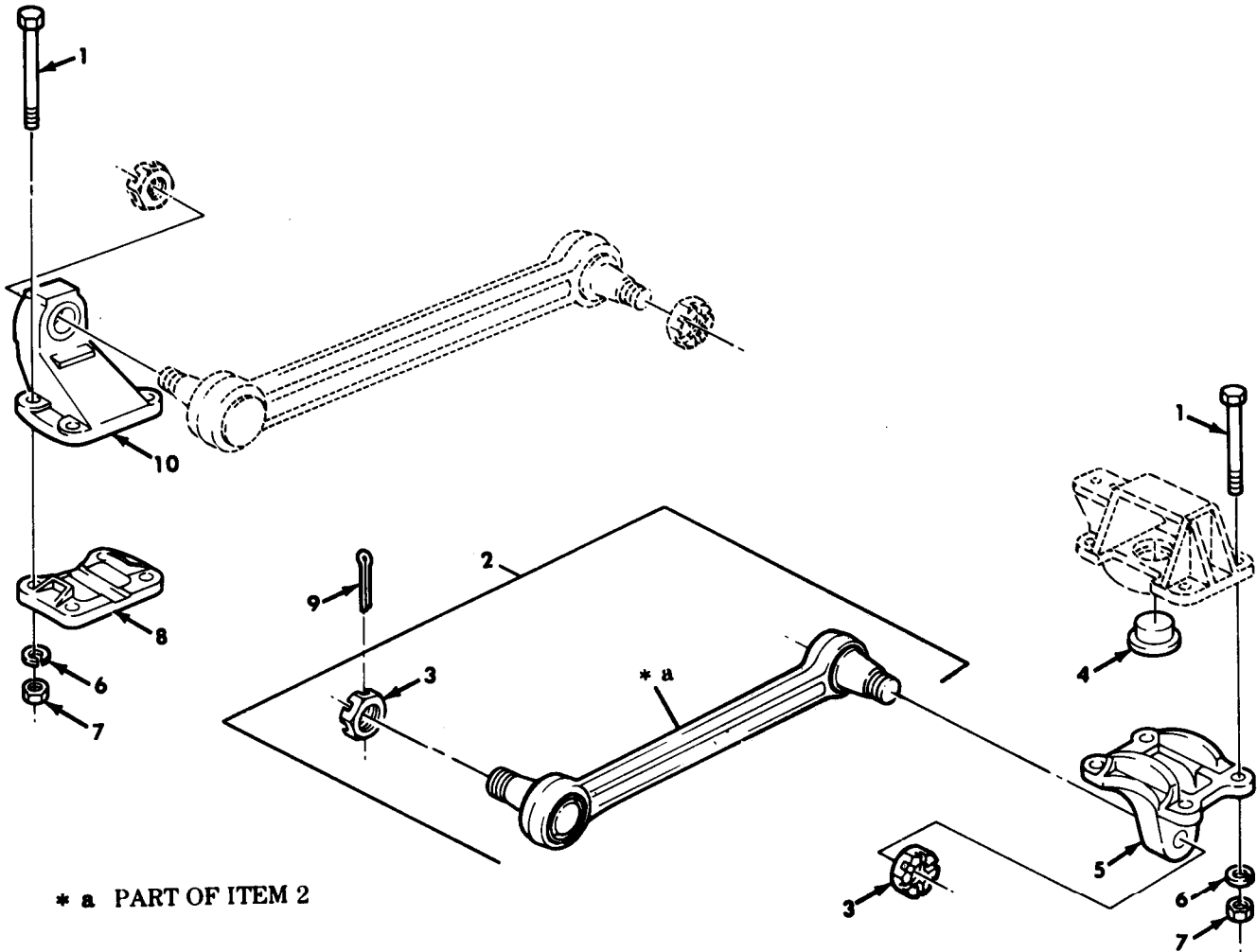
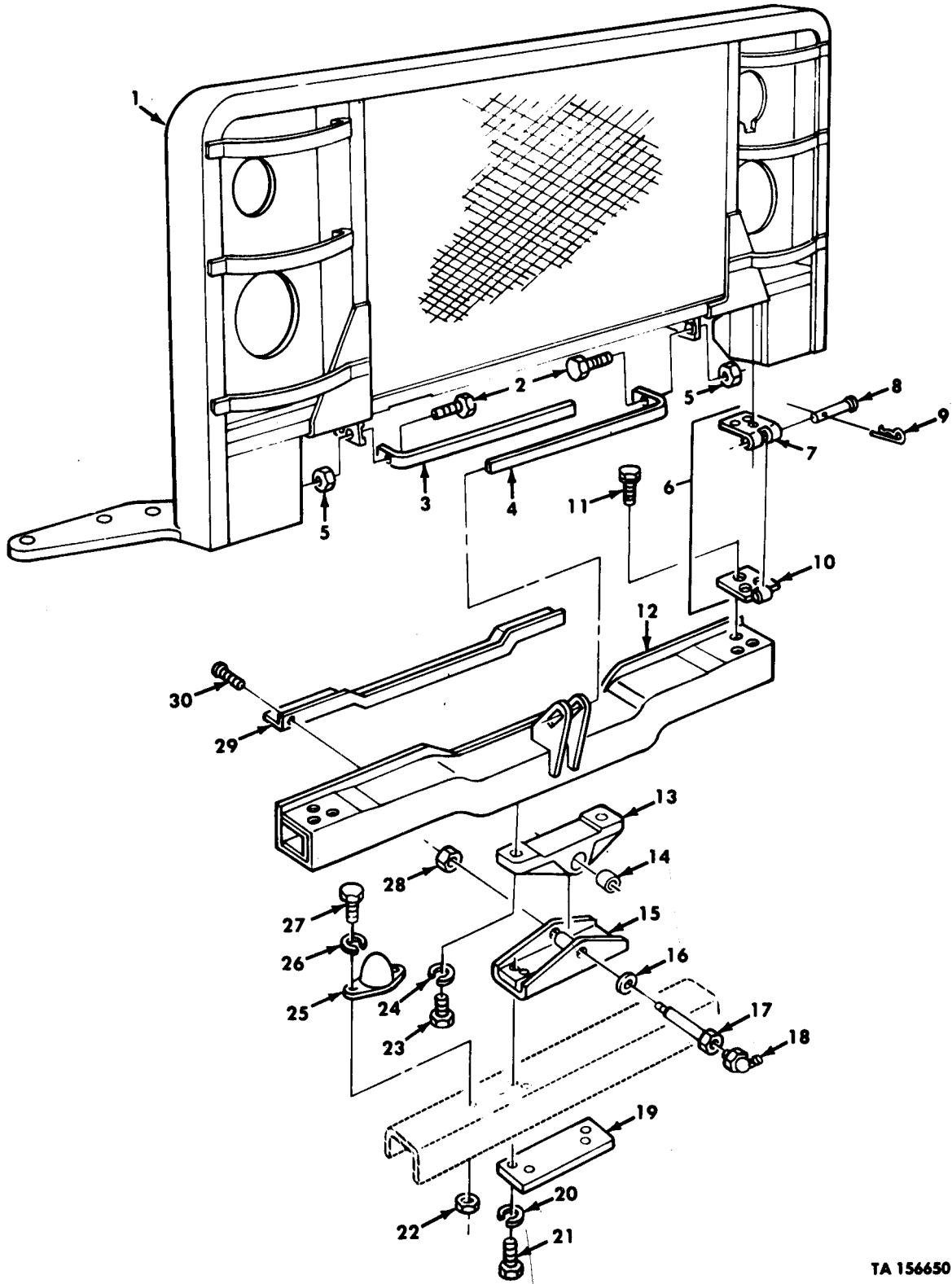

Figure 270. Torque Rod and Mounting Hardware.

TA 467996

(1) ILLUS. (a) FIG. NO.	(2) (b) ITEM NO.	(3) SMR CODE	(4) NATIONAL STOCK NUMBER	(5) PART NUMBER	(6) DESCRIPTION USABLE ON CODE	(7) U/M	(8) QTY INC IN UNIT
GROUP 1605 TORQUE RODS							
FIG. 270 TORQUE RODS AND MOUNTING HARDWARE							
270	1	PAFZZ	5306-00-272-3747	7346956	19207 BOLT, MACHINE	EA	24
270	2	PAFFF	2530-00-933-4941	8728126	19207 TORQUE ROD	EA	6
UOC: DAA, DAB, DAC, DAD, DAE, DAF, DAG, DAH, DAJ, DAK, DAL, DAQ, DAR, DAW, DAX, V06, V07, V12, V13, V14, V15, V16, V17, V18, V19, V20, V21, V22, V24, V25							
270	2	PAFFF	2530-00-235-4756	8728128	19207 TORQUE ROD	EA	6
UOC: DAV, V39							
270	3	PAFZZ	5310-00-740-9621	7979183	19207 NUT, PLAIN, SLOTTED	EA	2
270	4	PAFZZ	2510-00-734-6952	7979272	19207 PLATE	EA	4
270	5	PAFFF	2530-00-797-9224	979224	19207 BRACKET, TORQUE, ROD	EA	4
270	6	PAFZZ	5310-00-754-2005	MS35338-52	96906 WASHER, LOCK	EA	24
270	7	PAFZZ	5310-00-734-6957	7979327	19207 NUT, PLAIN, HEXAGON	EA	24
270	8	PAFZZ	2530-00-734-6954	7346954	19207 CLAMP, BRIDGE	EA	2
270	9	PAFZZ	5315-00-187-9567	MS24665-500	96906 PIN, COTTER	EA	12
270	10	PAFZZ	3040-00-734-6953	7346953	19207 BRACKET, EYE	EA	2

END OF FIGURE



TA 156650

Figure 271. Front Guard Assembly and Hood Mounting Hardware.

(1) ILLUS.	(2)	(3)	(4)	(5)	(6)	(7)	(8)	
(a) FIG. NO.	(b) ITEM NO.	SMR CODE	NATIONAL STOCK NUMBER	PART NUMBER	FSCM	DESCRIPTION USABLE ON CODE	U/M	QTY INC IN UNIT
GROUP 18 BODY,CAB,AND HOOD								
1801 BODY,CAB,AND HOOD ASSEMBLIES								
FIG. 271 FRONT GUARD ASSEMBLY AND HOOD								
MOUNTING HARWARE								
271	1	PFFFF	2510-01-083-1149	12255890	19207	GRILLE,METAL,FRONT	EA	1
271	2	PAFZZ	5305-00-269-3239	MS90727-63	96906	SCREW,CAP,HEXAGON	EA	4
271	3	PAFZZ	5340-01-104-4327	12255901-1	19207	BRACKET,ANGLE HOOD	EA	1
271	4	PAFZZ	5340-01-104-4328	12255901	19207	BRACKET,ANGLE HOOD	EA	1
271	5	PAFZZ	5310-00-814-0672	MS51943-36	96906	NUT,SELF-LOCKING	EA	4
271	6	PAFFF	5340-01-103-8688	12256579	19207	HINGE ASSEMBLY	EA	2
271	7	PAFZZ	5340-01-114-7655	12256589	19207	LEAF,BUTT HINGE UPPER	EA	1
271	8	PAFZZ	5315-00-052-8492	MS20392-4C97	96906	PIN,STRAIGHT,HEADED	EA	1
271	9	PAFZZ	5315-01-081-9991	AN415-6	88044	PIN,LOCK HINGE PIN	EA	1
271	10	PAFZZ	5340-01-115-0615	12256590	19207	LEAF,BUTT HINGE LOWER	EA	1
271	11	PAFZZ	5305-01-090-7626	7372083-1	19207	SCREW,ASSEMBLED WASHER	EA	12
271	12	PPFZZ	2510-01-085-3594	12256095	19207	BRACKET,FRONT END	EA	1
271	13	PBFZZ	2510-01-085-3593	12255820	19207	BRACKET BODY INSTALLATION	EA	1
271	14	PAFZZ	5340-01-104-7843	12256707	19207	SPACER,SLEEVE	EA	1
271	15	PPFZZ	2510-01-083-1143	12256705	19207	BRACKET,BODY,LOWER	EA	1
271	16	PAFZZ	5310-01-164-1642	12302669	19207	WASHER,FLAT	EA	1
271	17	PAFZZ	4730-01-104-3805	11669021-1	19207	BOLT SHOULDERED	EA	1
271	18	PAOZZ	4730-00-050-4205	MS15001-3	96906	FITTING,LUBRICATION	EA	1
271	19	PFOZZ	2510-01-091-1634	12256577	19207	TREAD,SUPPORT PLATE	EA	1
271	20	PAOZZ	5310-00-834-7606	MS35340-48	96906	WASHER,LOCK	EA	4
271	21	PAOZZ	5305-00-719-5221	MS90727-113	96906	SCREW,CAP,HEXAGON	EA	4
271	22	PAFZZ	5310-00-880-7746	MS51968-5	96906	NUT,PLAIN,HEXAGON	EA	4
271	23	PAFZZ	5305-00-719-5219	MS90727-111	96906	SCREW,CAP,HEXAGON	EA	2
271	24	PAFZZ	5310-00-584-5272	MS35335-48	96906	WASHER,LOCK	EA	2
271	25	PAFZZ	5340-00-209-9377	8331864	19207	BUMPER,RUBBER,HOOD	EA	2
271	26	PAFZZ	5310-00-407-9566	7410218	19207	WASHER,LOCK	EA	4
271	27	PAFZZ	5306-00-050-1238	MS90727-32	96906	BOLT,MACHINE	EA	4
271	28	PAFZZ	5310-00-488-3888	MS51943-40	96906	NUT,SELF-LOCKING	EA	1
271	29	PBFZZ	2930-01-083-1115	12256003	19207	BAFFLE,RADIATOR	EA	1
271	30	PAFZZ	5305-00-432-4251	MS51861-65	96906	SCREW,TAPPING	EA	12

END OF FIGURE

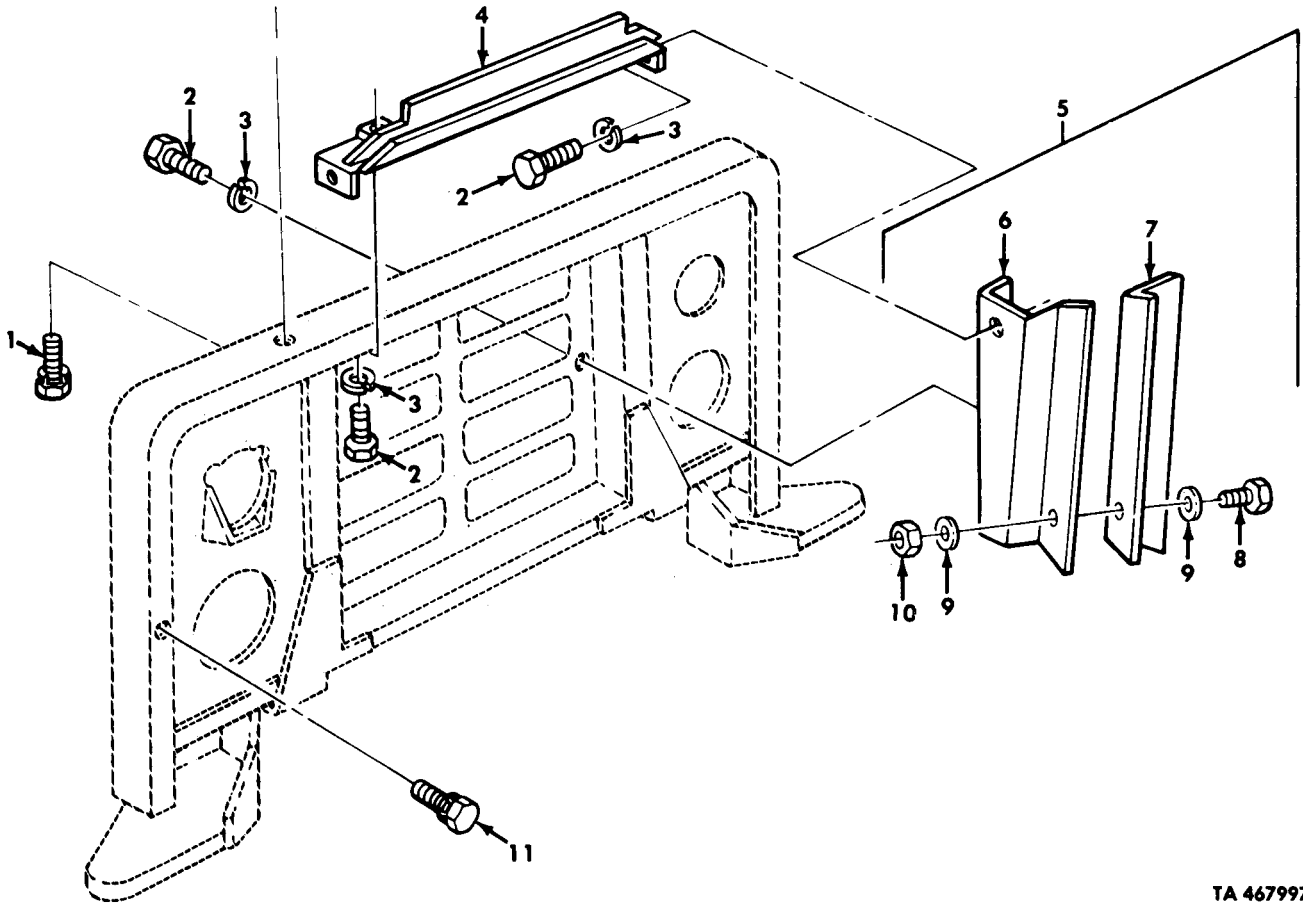

TA 467997

Figure 272. Radiator Baffle Assemblies and Mounting Hardware.

(1) ILLUS.	(2) (a) FIG. NO.	(3) (b) ITEM NO.	(4) SMR CODE	(5) NATIONAL STOCK NUMBER	(6) PART NUMBER	(7) FSCM	(8) DESCRIPTION USABLE ON CODE	(9) U/M	(10) QTY INC IN UNIT
GROUP 1801 VODY,CAB,AND HOOD ASSEMBLIES FIG. 272 RADIATOR BAFFLE ASSEMBLIES AND MOUNTING HARDWARE									
272	1	PAFZZ	5305-00-569-8909	7372083	19207		SCEW, ASSEMBLED WASHER	EA	10
272	2	PAFZZ	5305-00-267-8953	MS90727-5	96906		SCREW, CAP, HEXAGON	EA	12
272	3	PAFZZ	5310-00-582-5965	MS35338-44	96906		WASHER, LOCK	EA	12
272	4	PAFZZ	2930-01-083-1141	12255797	19207		BAFFLE, RADITOR UPPER	EA	1
272	5	PBFFF	2930-01-083-3016	12256283-2	19207		BAFFLE, RADIATOR RIGHT	EA	1
272	5	PBFFF	2930-01-085-8137	12256283-1	19207		BAFFLE, RADIATOR LEFT	EA	1
272	6	PPFZZ	2930-01-085-8138	12256283-3	19207		BAFFLE, RADIATOR LEFT	EA	1
272	6	PPFZZ	2930-01-083-3017	12256283-4	19207		BAFFLE, RADIATOR RIGHT	EA	1
272	7	PAFZZ	5330-01-104-4329	12256283-5	19207		SEAL, RUBBER STRIP LEFT	EA	1
272	7	PAFZZ	5330-01-104-4330	12256283-6	19207		SEAL, RUBBER STRIP RIGHT	EA	1
272	8	PAFZZ	5305-00-068-0513	MS90727-6	96906		SCREW, CAP, HEXAGON	EA	6
272	9	PAFZZ	5310-00-809-4058	MS27183-1C	96906		WASHER, FLAT	EA	12
272	10	PAFZZ	5310-00-959-7600	MS51922-5	96906		NUT, SELF-LOCKING	EA	6
272	11	PAFZZ	5305-01-090-7626	7372083-1	19207		SCREW, ASSEMBLES WASHER	EA	12

END OF FIGURE

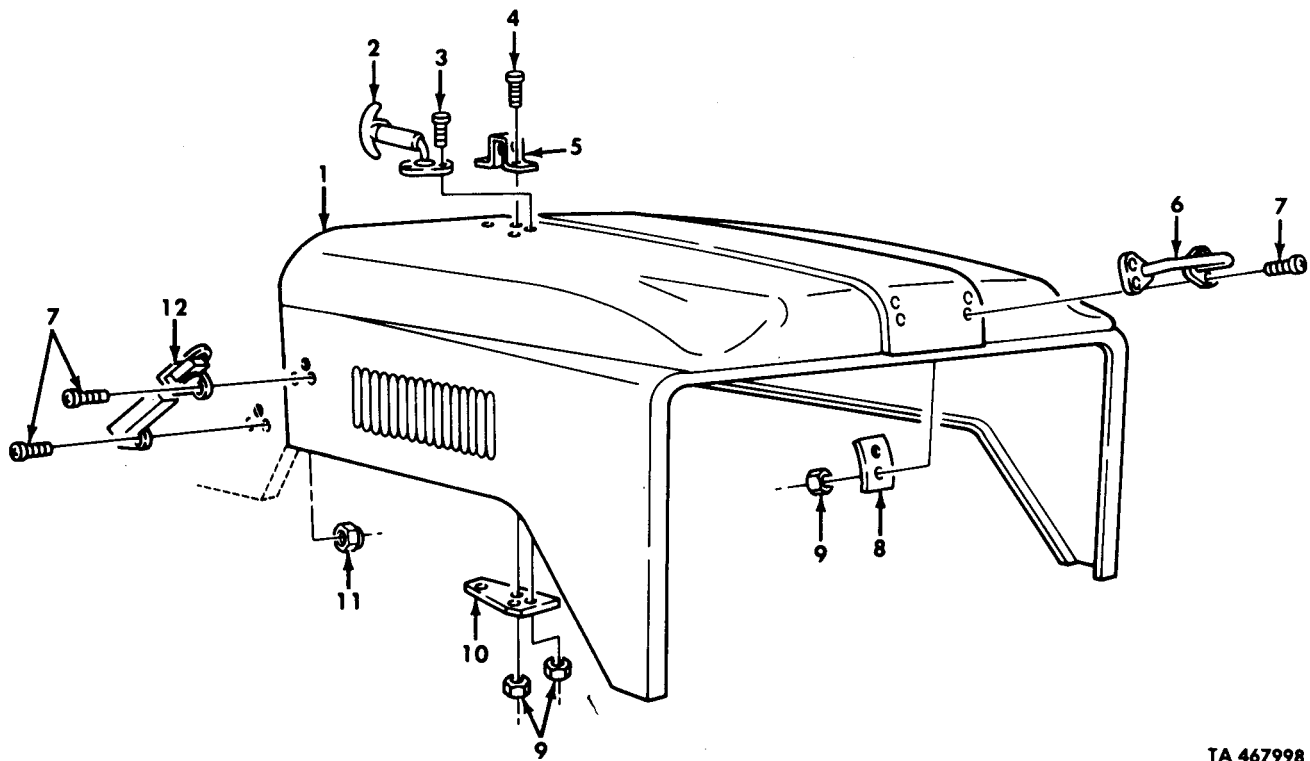

TA 467998

Figure 273. Hood and Related Parts.

(1) ILLUS.	(2) (a) FIG. NO.	(3) (b) ITEM NO.	(4) SMR CODE	(5) NATIONAL STOCK NUMBER	(6) PART NUMBER	(7) FSCM	(8) DESCRIPTION USABLE ON CODE	(9) U/M	(10) QTY INC IN UNIT
GROUP 1801 BODY, CAB, AND HOOD ASSEMBLIES									
FIG. 273 HOOD AND RELATED PARTS									
273	1	PFOFF	2510-01-082-3824	12255776	19207	HOOD, ENGINE COMPARTMENT	EA	1	
273	2	PAOZZ	2540-00-753-9214	7539214	19207	FASTENER, CYLINDER	EA	2	
273	3	PAOZZ	5305-00-267-8953	MS90727-5	96906	SCREW, CAP, HEXAGON	EA	4	
273	4	PAOZZ	5305-00-068-0513	MS90727-6	96906	SCREW, CAP, HEXAGON	EA	4	
273	5	PAOZZ	2510-01-083-5442	12255897	19207	BRACKET, WINDSHIELD	EA	2	
273	6	PBOZZ	5340-01-108-7263	12277126	19207	HANDLE, GRAB	EA	1	
273	7	PAOZZ	5305-00-957-1497	MS35191-293	96906	SCREW, MACHINE	EA	16	
273	8	PAOZZ	5340-01-108-9123	12277127	19207	PLATE, RINFORCEMENT	EA	2	
273	9	PAOZZ	5310-00-935-9022	MS51943-32	96906	NUT, SELF-LOCKING	EA	12	
273	10	PBOZZ	2510-01-083-3015	12225902	19207	SUPPORT, WINDSHIELD	EA	2	
273	11	PAOZZ	5310-00-959-7600	MS51922-5	96906	NUT, SELF-LOCKING	EA	2	
273	12	PAOZZ	5340-01-171-8267	12302702	19207	HANDLE, HOOD LATCH	EA	2	

END OF FIGURE

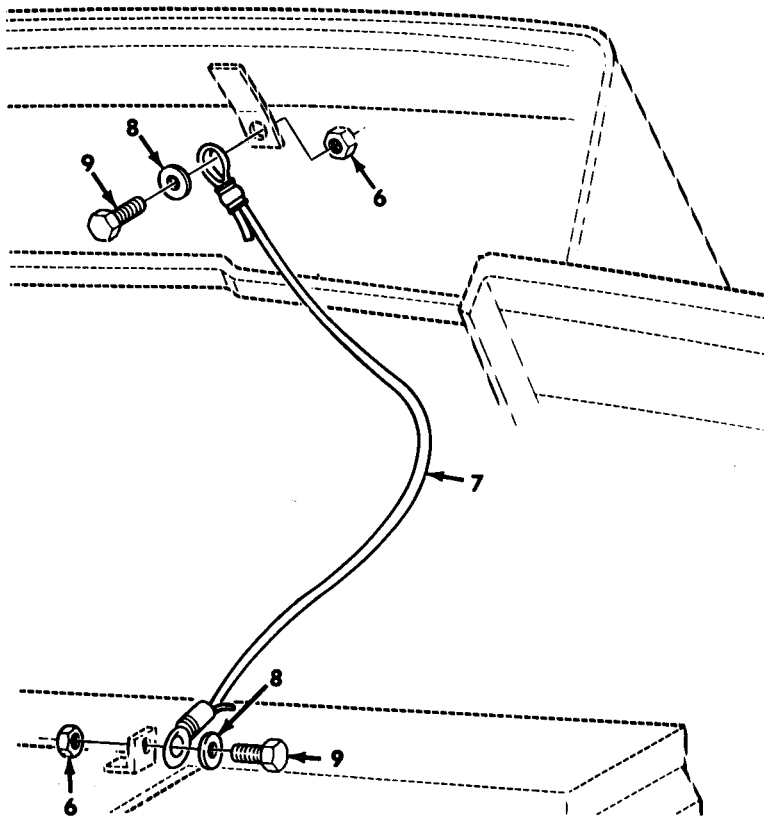
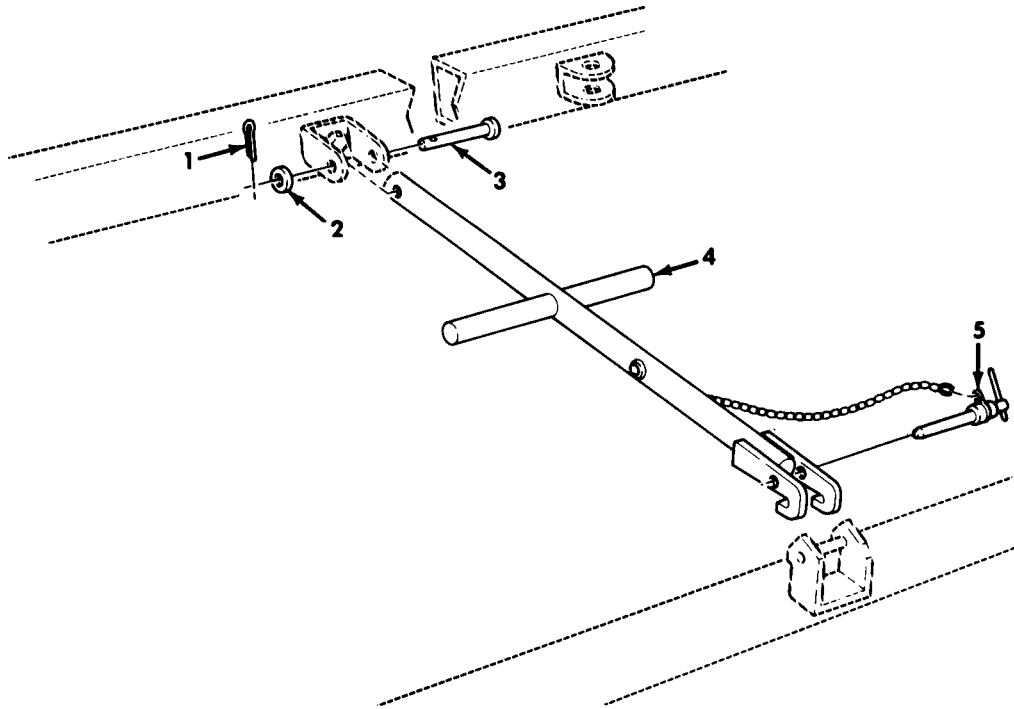

TA 467999

Figure 274. Hood Support and Stop Cables.

(1) ILLUS. (a) FIG. NO.	(2) (b) ITEM NO.	(3) SMR CODE	(3) NATIONAL STOCK NUMBER	(4) PART NUMBER	(5) FSCM	(6) DESCRIPTION USABLE ON CODE	(7) U/M	(8) QTY INC IN UNIT
GROUP 1801 BODY,CAB, AND HOOD ASSEMBLIES FIG. 274 HOOD SUPPORT AND STOP CABLES								
274	1	PAOZZ	5315-00-187-9370	MS24665-172	96906	PIN,COTTER	EA	1
274	2	PAOZZ	5310-00-080-6004	MS27183-14	96906	WASHER,FLAT	EA	1
274	3	PAOZZ	5315-00-951-7542	MS20392- 5C67	96906	PIN,STRAIGHT,HEADED	EA	1
274	4	PFOZZ	2510-01-083-1126	12256629-1	19207	SUPPORT,HOOD UOC:DAA,DAB,DAC,DAD,DAE,DAG,DAJ,DAK,DAR,DAW,DAX, V07,V12,V13,V14,V15,V17,V20,V22,V24,V25	EA	1
274	4	PFOZZ	2510-01-083-1125	12256629-2	19207	SUPPORT,HOOD UOC:DAD,DAF,DAH,DAL,DAQ,DAV,V06,V16,V18,19, V21,V39	EA	1
274	5	PAOZZ	5340-01-125-9084	MS17989- C624	96906	PIN,QUICK REALEASE	EA	1
274	6	PAOZZ	5310-00-814-0672	MS51943-36	96906	NUT,SELF-LOCKING	EA	4
274	7	POAZZ	2590-01-114-7614	12256425-3	19207	CABLE ASSEMBLY	EA	2
274	8	PAOZZ	5310-00-809-4061	MS27183-15	96906	WASHER,FLAT	EA	4
274	9	PAOZZ	5305-00-269-2804	MS90726-61	96906	SCREW,CAP,HEXAGON	EA	4
END OF FIGURE								

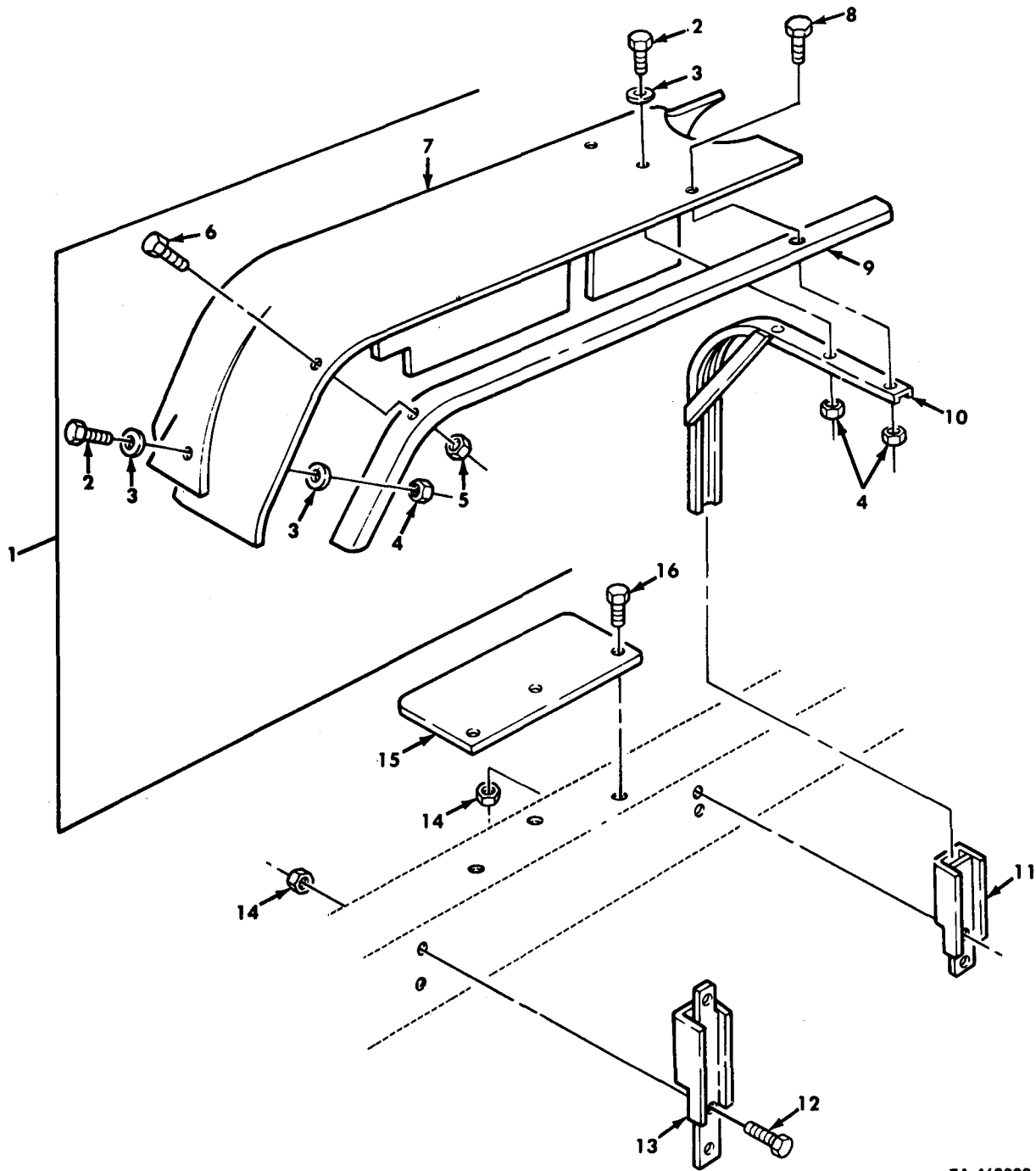

TA 468000

Figure 275. Splash Guard Assembly and Related Parts, L.H.

(1) ILLUS.	(2)	(3)	(4)	(5)	(6)	(7)	(8)	
(a) FIG. NO.	(b) ITEM NO.	SMR CODE	NATIONAL STOCK NUMBER	PART NUMBER	FSCM	DESCRIPTION USABLE ON CODE	U/M	QTY INC IN UNIT
GROUP 1801 BODY,CAB,AND HOOD ASSEMBLIES FIG. 275 SPLASH GUARD ASSEMBLY AND RELATED PART,L.H.								
275	1	PFOOO	2540-01-093-4305	12255849	19207	GUARD,SPLASH	EA	1
275	2	PAOZZ	5305-00-068-0514	MS90727-7	96906	SCREW,CAP,HEXAGON	EA	10
275	3	PAOZZ	5310-00-809-4058	MS27183-10	96906	WASHER,FLAT	EA	12
275	4	PAOZZ	5310-00-061-7325	MS21045-4	96906	NUT,SELF-LOCKING	EA	12
275	5	PAOZZ	5310-00-877-5797	MS21044N3	96906	NUT,SELF-LOCKING	EA	9
275	6	PAOZZ	5306-00-042-5570	425570	21450	BOLT,ASSEMBLED WASHER	EA	9
275	7	XAOZZ		12255895	19207	SHIELD,SPLASH LEFT	EA	1
275	8	PAOZZ	5305-00-269-3239	MS90727-63	96906	SCREW,CAP,HEXAGON	EA	2
275	9	XAOZZ		12255847-1	19207	REINFORCEMENT LEFT	EA	1
275	10	XAOZZ		12255850	19207	SUPPORT ASSEMBLY LEFT	EA	2
275	11	PFOZZ	2540-01-091-1613	12256136	19207	HOLDER,SPLASH,GUARD	EA	1
275	12	PAOZZ	5305-00-269-3239	MS90727-63	96906	SCREW,CAP,HEXAGON	EA	4
275	13	PFOZZ	2540-01-091-1614	12256137	19207	HOLDER,SPLASH,GUARD	EA	1
275	14	PAOZZ	5310-00-959-1488	MS51922-21	96906	NUT,SELF-LOCKING	EA	7
275	15	PFOZZ	2510-01-091-1687	12276958	19207	TREAD,METALLIC	EA	1
275	16	PAOZZ	5305-00-269-2803	MS90726-60	96906	SCREW,CAP,HEXAGON	EA	1

END OF FIGURE

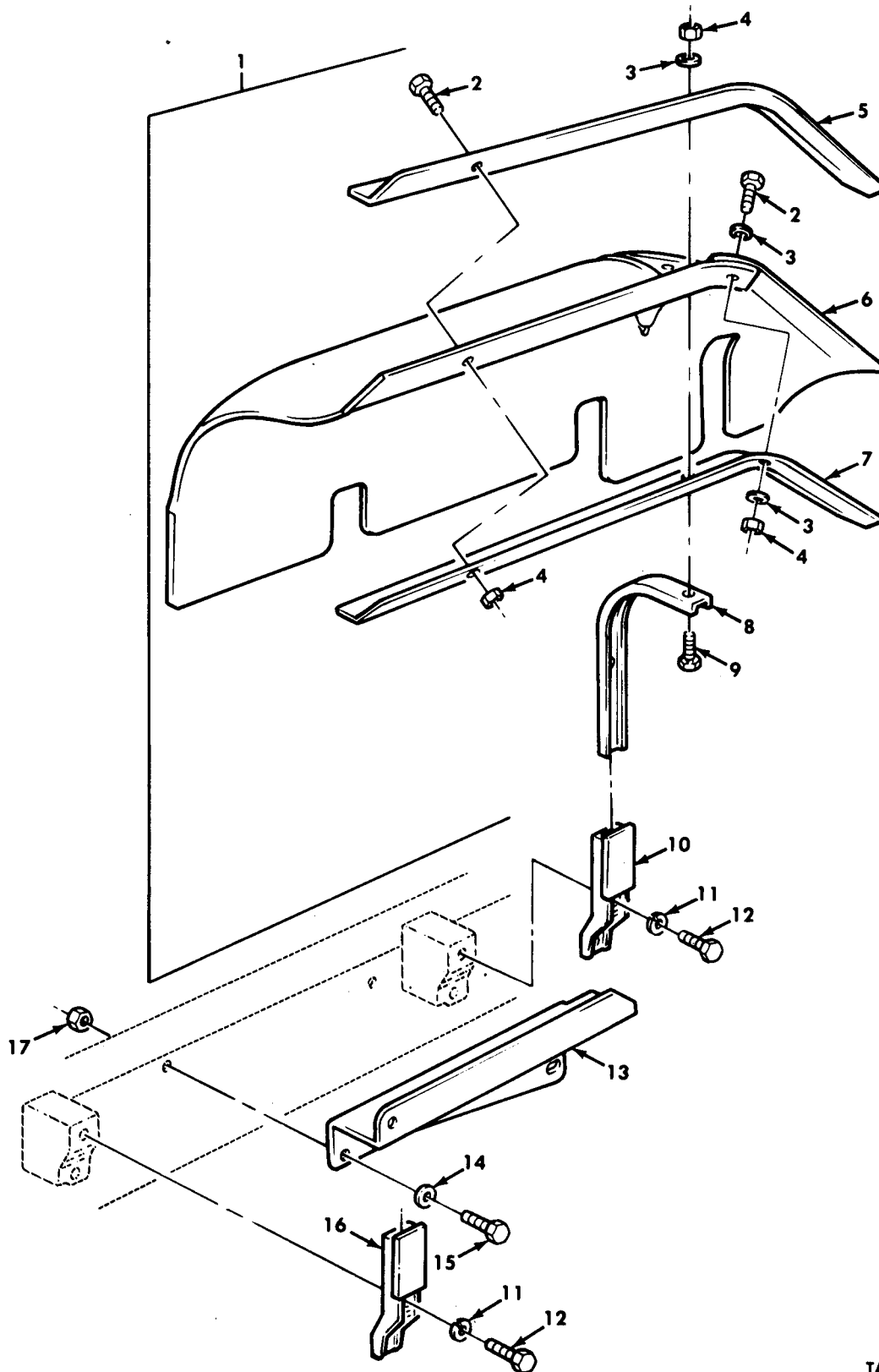

TA 468001

Figure 276. Splash Guard Assembly and Related Parts, R.H.

(1) ILLUS.	(2)	(3)	(4)	(5)	(6)	(7)	(8)
(a) FIG. NO.	(b) ITEM NO.	SMR CODE	NATIONAL STOCK NUMBER	PART NUMBER	FSCM	DESCRIPTION USABLE ON CODE	U/M INC IN UNIT
GROUP 1801 BODY,CAB,AND HOOD ASSEMBLIES FIG.276 SPLASH GUARD ASSEMBLY AND RELATED							
276	1	PAOOO	2540-01-108-9124	12277239	19207	GUARD,SPLASH	EA 1
276	2	PAOZZ	5305-00-068-0514	MS90727-7	96906	SCREW,CAP,HEXAGON	EA 18
276	3	PAOZZ	5310-00-809-4058	MS27183-10	96906	WASHER,FLAT	EA 8
276	4	PAOZZ	5310-00-061-7325	MS21045-4	96906	NUT,SELF-LOCKING	EA 18
276	5	XAOZZ		12277235	19207	REINFORCEMENT	EA 1
276	6	XAOZZ		12267238	19207	SHIELD,SPLASH RIGHT	EA 1
276	7	XAOZZ		12277236	19207	REINFORCEMENT	EA 1
276	8	XAOZZ		12277233	19207	SUPPORT BRACKET	EA 2
276	9	PAOZZ	5305-00-269-3239	MS90727-63	96906	SCREW,CAP,HEXAGON	EA 2
276	10	PFOZZ	5340-01-130-7941	12277237	19207	BRACKET,DOUBLE ANGLE	EA 1
276	11	PAOZZ	5310-00-637-9541	MS35338-46	96906	WASHER,LOCK	EA 4
276	12	PAOZZ	5305-00-912-5113	MS51096-359	96906	SCREW,CAP,HEXAGON	EA 4
276	13	PFOZZ	2540-01-130-7940	12277234	19207	GUARD,SPLASH	EA 1
276	14	PAOZZ	5310-00-080-6004	MS27183-14	96906	WASHER,FLAT	EA 1
276	15	PAOZZ	5305-00-269-2803	MS90726-60	96906	SCREW,CAP,HEXAGON	EA 1
276	16	PFOZZ	5340-01-168-7904	12302630	19207	BRACKET,DOUBLE ANGLE	EA 1
276	17	PAOZZ	5310-00-061-7325	MS21045-4	96906	NUT,SELF-LOCKING	EA 1

END OF FIGURE

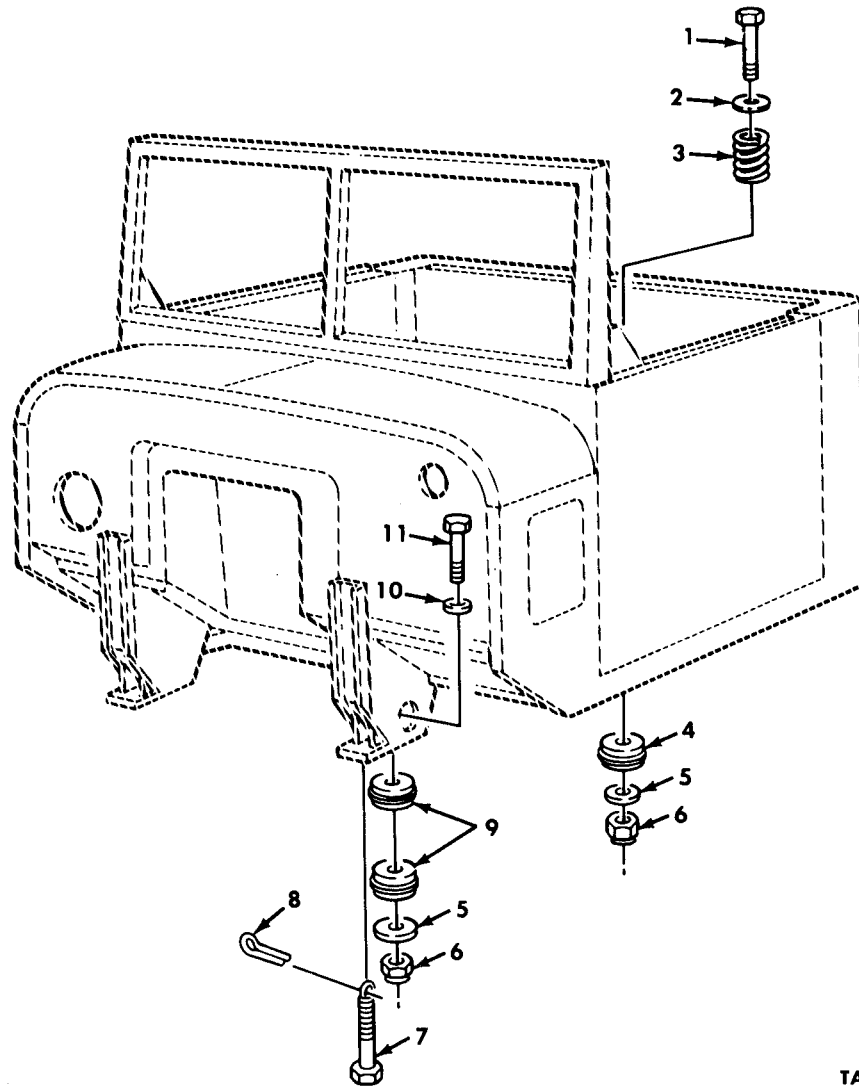

TA 468002

Figure 277. Cab Assembly Mounting Hardware.

(1) ILLUS.	(2)	(3)	(4)	(5)	(6)	(7)	(8)
(a) FIG. NO.	(b) ITEM NO.	SMR CODE	NATIONAL STOCK NUMBER	PART NUMBER	FSCM	DESCRIPTION USABLE ON CODE	U/M INC IN UNIT
GROUP 1801 BODY,CAB,AND HOOD ASSEMBLIES							
FIG. 277 CAB ASSEMBLY COMPLETE AND MOUNTING HARDWARE							
277	1	PAFZZ	5306-01-183-6970	12302700	19207	BOLT, SHOULDERED	EA 2
277	2	PAFZZ	5310-00-823-8803	MS27183-21	96906	WASHER, FLAT	EA 2
277	3	PAFZZ	5360-00-476-9339	7529293	19207	SPRING, HELICAL	EA 2
277	4	PAFZZ	5340-00-040-2073	7521436	19207	MOUNT, RESILIENT	EA 2
277	5	PAFZZ	5310-01-109-6753	12256962-1	19207	WASHER, FLAT	EA 4
277	6	PAFZZ	5310-00-488-3888	MS51943-40	96906	NUT, SELF-LOCKING	EA 4
277	7	PAFZZ	5306-01-134-6540	12277353	19207	BOLT, LIFTING	EA 2
277	8	PAFZZ	5315-00-236-8359	MS24665-370	96906	PIN, COTTER	EA 2
277	9	PAFZZ	5970-01-114-3753	11669319-1	19207	INSULATOR BUSHING	EA 4
277	10	PAFZZ	5310-01-109-6754	12256962	19207	WASHER, FLAT	EA 2
277	11	PAFZZ	5306-01-181-5018	12256674-3	19207	BOLT, SHOULDER	EA 2

END OF FIGURE

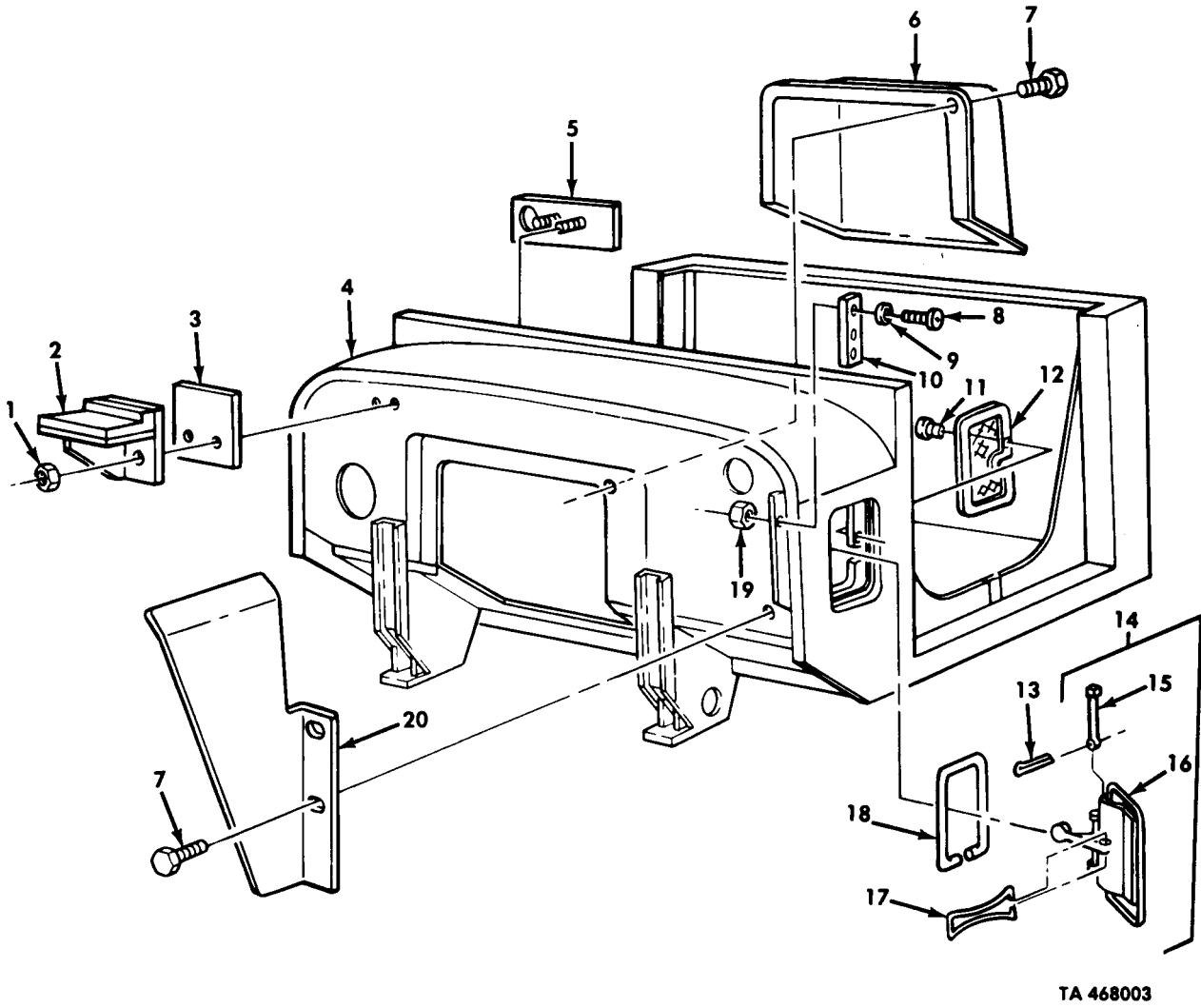

TA 468003

Figure 278. Cab Body Assembly and Related Parts.

(1) ILLUS. (a) FIG. NO.	(2) (b) ITEM NO.	(3) SMR CODE	(4) NATIONAL STOCK NUMBER	(5) PART NUMBER FSCM	(6) DESCRIPTION USABLE ON CODE	(7) U/M	(8) QTY INC IN UNIT
GROUP 1801 BODY,CAB,AND HOOD ASSEMBLIES							
FIG. 278 CAB BODY ASSEMBLY AND RELATED PARTS							
278	1	PAOZZ	5310-00-814-0672	MS51943-36	96906 NUT,SELF-LOCKING	EA	4
278	2	PAOZZ	2510-01-120-8444	12256736	19207 BRACKET,HOOD SUPPORT	EA	2
278	3	PAOZZ	5365-01-110-8183	12256738-1	19207 SPACER,PLATE LEFT	EA	1
278	3	PAOZZ	5365-01-108-4814	12256738-2	19207 SPACER,PLATE RIGHT	EA	1
278	4	PPFZZ	2510-01-083-1145	12255991	19207 BODY,CAB ASSEMBLY	EA	1
278	5	PAOZZ	2510-01-136-4442	12256737	19207 REINFORCEMENT,INNER	EA	2
278	6	PFOZZ	2510-01-083-1148	12255886	19207 COVER ASSEMBLY,ENGINE	EA	1
278	7	PAOZZ	5305-01-090-7626	7372083-1	19207 SCREW,ASSEMBLED WASHER	EA	20
278	8	PAOZZ	5305-00-993-1851	MS35207-267	96906 SCREW,MACHINE	EA	6
278	9	PAOZZ	5310-00-014-5850	MS27183-42	96906 WASHER,FLAT	EA	6
278	10	PAOZZ	5340-01-108-9121	12277032	19207 BUMPER,HOOD SIDE	EA	2
278	11	PAOZZ	5305-00-432-4163	MS51861-24	96906 SCREW,TAPPING	EA	18
278	12	PFOZZ	2510-00-693-0607	7373316	19207 SCREIN,COWL	EA	2
278	13	PAOZZ	5315-00-839-5820	MS24665-134	96906 PIN,COTTER	EA	2
278	14	PFOOO	2510-00-546-4759	7529312	19207 VENTILATOR,COWL,CAB	EA	2
278	15	PAOZZ	5315-00-453-9349	7397723	19207 PIN,STRAIGHT	EA	1
278	16	XAOZZ		7397725	19207 DOOR	EA	1
278	17	PAOZZ	5340-00-622-7700	7397726	19207 CLIP,RETAINING	EA	2
278	18	PAOZZ	9390-00-737-3317	7373317	19207 GASKET	EA	2
278	19	PAOZZ	5310-00-061-7326	MS21045-3	96906 NUT,SELF-LOCKING	EA	6
278	20	PFOZZ	2510-01-083-1121	12256012-1	19207 BRACKET,FRONT END LEFT	EA	1
278	20	PFOZZ	2510-01-083-1120	12256012-2	19207 BRACKET,FRONT END RIGHT	EA	1

END OF FIGURE

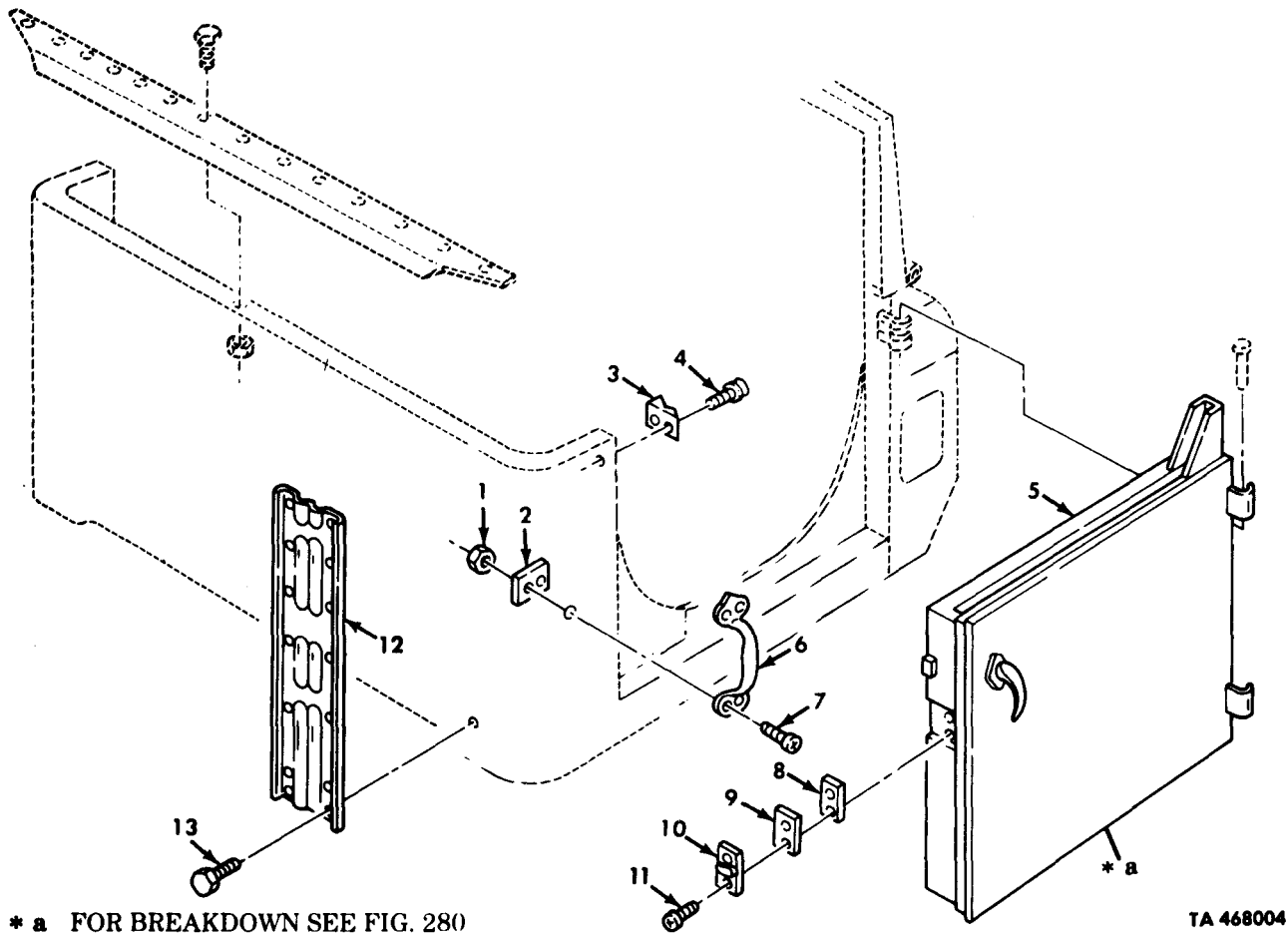

* a FOR BREAKDOWN SEE FIG. 280

TA 468004

Figure 279. Door Assemblies, Machine Gun Mounting Bracket, and Related Parts.

(1) ILLUS.	(2)	(3)	(4)	(5)	(6)	(7)	(8)
(a) FIG. NO.	(b) ITEM NO.	SMR CODE	NATIONAL STOCK NUMBER	PART NUMBER	FSCM	DESCRIPTION USABLE ON CODE	U/M INC IN UNIT
GROUP 1801 BODY,CAB,AND HOOD ASSEMBLIES							
FIG. 279 DOOR ASSEMBLIES,MACHINE GUN							
MOUNTING BRACKET,AND RELATED PARTS							
279	1	PAOZZ	5310-00-935-9022	MS51943-32	96906	NUT,SELF-LOCKING	EA 8
279	2	PFOZZ	5340-01-108-9123	12277127	19207	PLATE,REINFORCEMENT	EA 2
279	3	PAOZZ	5340-00-737-3302	7373302	19207	STRIKE,CATCH	EA 2
279	4	PAOZZ	5305-00-696-5285	187995	24617	SCREW,ASSEMBLED WASHER	EA 8
279	5	PFOFF	2510-00-737-3293	7373293	19207	DOOR,CAB LEFT	EA 1
279	5	PFOFF	2510-00-737-3294	7373294	19207	DOOR,CAB RIGHT	EA 1
279	6	PFOFF	5340-01-108-7263	12277126	19207	HANDLE,GRAB	EA 2
279	7	PAOZZ	5305-00-957-1497	MS35191-293	96906	SCREW,MACHINE	EA 8
279	8	PFOZZ	5365-01-129-0399	7529300	19207	GASKET	EA 2
279	9	PFOZZ	5340-00-621-2563	7529310	19207	COVER,ACCESS	EA 2
279	10	PFOZZ	2540-00-754-0419	7540419	19207	WEDGE	EA 2
279	11	PAOZZ	5305-00-696-5285	7373271	19207	SCREW,ASSEMBLED WASHER	EA 8
279	12	PFOZZ	2510-00-753-9657	7539657	19207	BRACKET,REAR GUN MOUNT	EA 2
279	13	PAOZZ	5306-01-134-1966	425647	21450	SCREW,ASSEMBLED WASHER	EA 28

END OF FIGURE

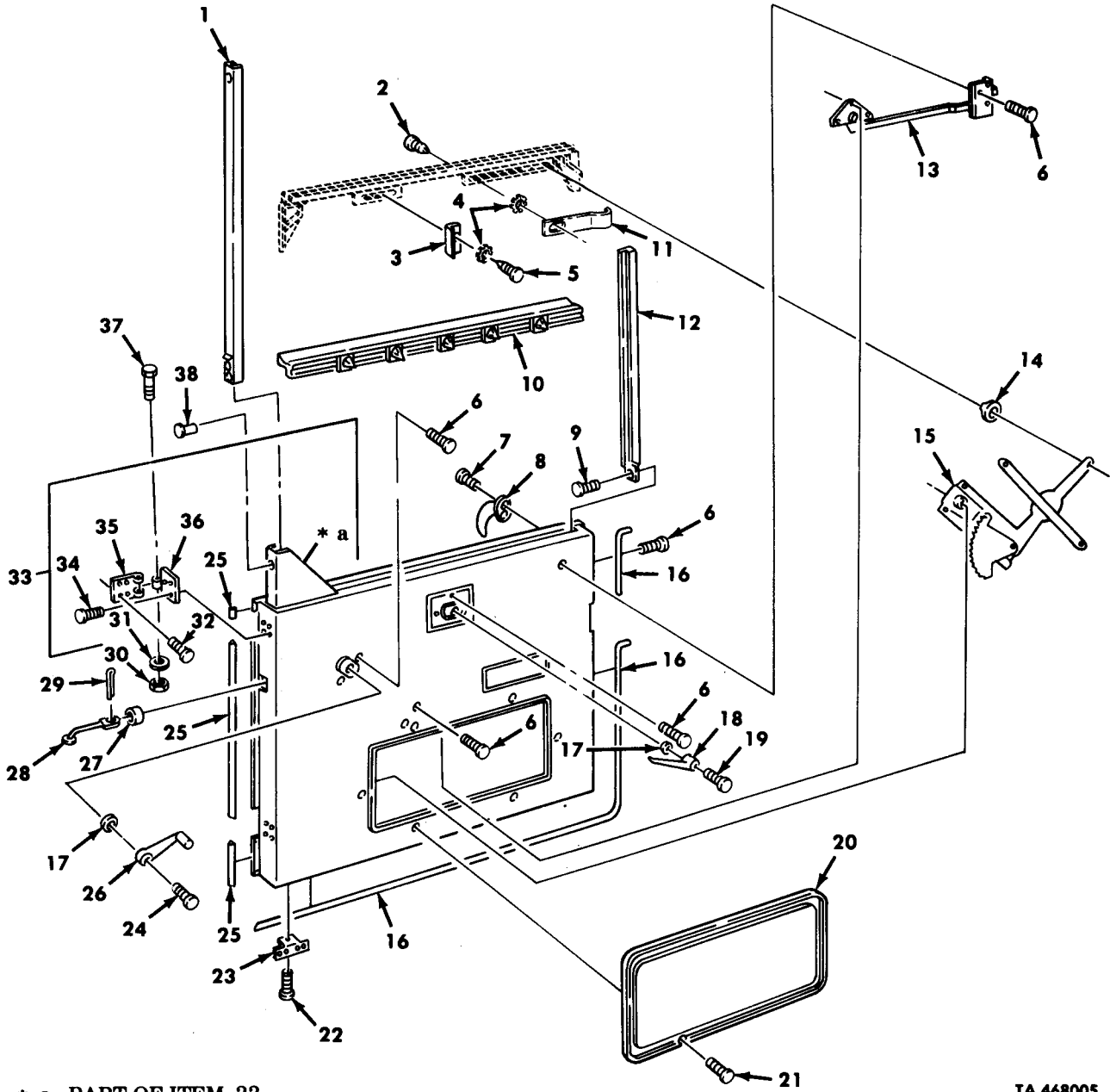

* a PART OF ITEM 33

TA 468005

Figure 280. Door, Cab Assembly.

(1) ILLUS.	(2)	(3)	(4)	(5)	(6)	(7)	(8)
(a) FIG. NO.	(b) ITEM NO.	SMR CODE	NATIONAL STOCK NUMBER	PART NUMBER	FSCM	DESCRIPTION USABLE ON CODE	U/M INC IN UNIT
GROUP 1801 BODY,CAB,AND HOOD ASSEMBLIES FIG.280 DOOR,CAB ASSEMBLY							
280	1	PAFZZ	2540-00-737-3298	7373298	19207	CHANNEL,DOOR GLASS	EA 1
280	2	PAOZZ	5305-00-995-3569	MS24629-22	96906	SCREW,TAPPING	EA 1
280	3	PFOZZ	5340-00-625-9617	7529306	19207	BRACKET,ANGLE	EA 2
280	4	PAOZZ	5310-00-209-0788	MS35335-30	96906	WASHER,LOCK	EA 5
280	5	PAOZZ	5305-00-855-0973	MS24629-24	96906	SCREW,TAPPING	EA 4
280	6	PAOZZ	5305-01-225-2106	455176	21450	SCREW,ASSEMBLED WASHER	EA 10
280	7	PAOZZ	5305-00-483-2339	8743908	19207	SCREW,SELF-LOCKING	EA 2
280	8	PAOZZ	2540-00-741-0715	7410715	19207	HANDKLE,DOOR	EA 1
280	9	PAFZZ	5305-00-855-0957	MS24629-46	96906	SCREW,TAPPING	EA 1
280	10	PAFZZ	2510-00-737-3287	7373287	19207	WEATHERSTRIP,DOOR GLASS	EA 1
280	11	PAOZZ	2510-01-022-5783	11682321	19207	BRACKET,STOP,SASH	EA 1
280	12	PAFZZ	2540-00-737-3286	7373286	19207	CHANNEL,DOOR GLASS	EA 1
280	13	PAOZZ	2540-00-737-3276	7373276	19207	LATCH,DOOR LEFT	EA 1
280	13	PAOZZ	2540-00-737-3277	7373277	19207	LATCH,DOOR RIGHT	EA 1
280	14	PAOZZ	2540-00-562-0422	7529309	19207	FASTENER,REGULATOR	EA 2
280	15	PAOZZ	2540-00-693-0602	7373289	19207	REGULATOR,LEFT	EA 1
280	15	PAOZZ	2540-00-693-0603	7373290	19207	REGULATOR,RIGHT	EA 1
280	16	PAFZZ	9390-00-737-3292	1593E3	56442	SEAL	EA 1
280	17	PAOZZ	5330-00-621-2565	7397852	19207	GASKET	EA 2
280	18	PAOZZ	2540-00-797-5609	7975609	19207	HANDLE,DOOR	EA 1
280	19	PAOZZ	5305-00-088-1302	8743909	19207	SCREW,SELF-LOCKING	EA 1
280	20	PFOZZ	2510-00-693-0604	7373299	19207	COVER,ACCESS	EA 1
280	21	PAOZZ	5305-00-855-0961	MS24629-35	96906	SCREW,TAPPING	EA 6
280	22	PAFZZ	5305-00-432-4163	MS51861-24	96906	SCREW,TAPPING	EA 5
280	23	PAFF	5340-00-737-3283	7373283	19207	BRACKET,ANGLE	EA 5
280	24	PAOZZ	5305-00-145-0602	8743910	19207	SCREW,SELF-LOCKING	EA 1
280	25	PAFZZ	9390-00-737-3291	7373291	19207	SEAL	EA 1
280	26	PAOZZ	2540-00-737-3304	7975607	19207	HANDLE,REGULATOR	EA 1
280	27	PAFZZ	2510-00-057-1630	8757843	19207	PAD,DOOR CHECK	EA 2
280	28	PAFZZ	2510-01-084-9633	8757842-1	19207	ROD,DOOR CHECK	EA 2
280	29	PAFZZ	5315-00-059-0205	MS24665-490	96906	PIN,COTTER	EA 2
280	30	PAOZZ	5310-00-061-7325	MS21045-4	96906	WASHER,FLAT	EA 4
280	31	PAOZZ	5310-00-809-4058	MS27183-10	96906	WASHER,FLAT	EA 4
280	32	PAOZZ	5305-00-144-1514	8743917	19207	SCREW,MACHINE	EA 12
280	33	PFOOO	2510-01-083-1108	7397673	19207	DOOR,CAN LEFT	EA 1
280	33	PFOOO	2510-01-083-1112	7397674	19207	DOOR,CAB RIGHT	EA 1
280	34	PAOZZ	5305-00-078-7021	8743911	19207	SCREW,SELF-LOCKING	EA 8
280	35	PAOZZ	5340-01-114-7656	7529301	19207	LEAF,BUTT HINGE RIGHT	EA 2
280	36	PAOZZ	5340-01-114-7657	7529302	19207	LEAF,BUTT HINGE LEFT	EA 2
280	37	PAOZZ	5306-00-409-4066	11608931	19207	BOLT,SHOULDER	EA 4
280	38	PFZZ	5320-00-262-6492	7B5049	11083	RIVET,TUBULAR	EA 1

END OF FIGURE

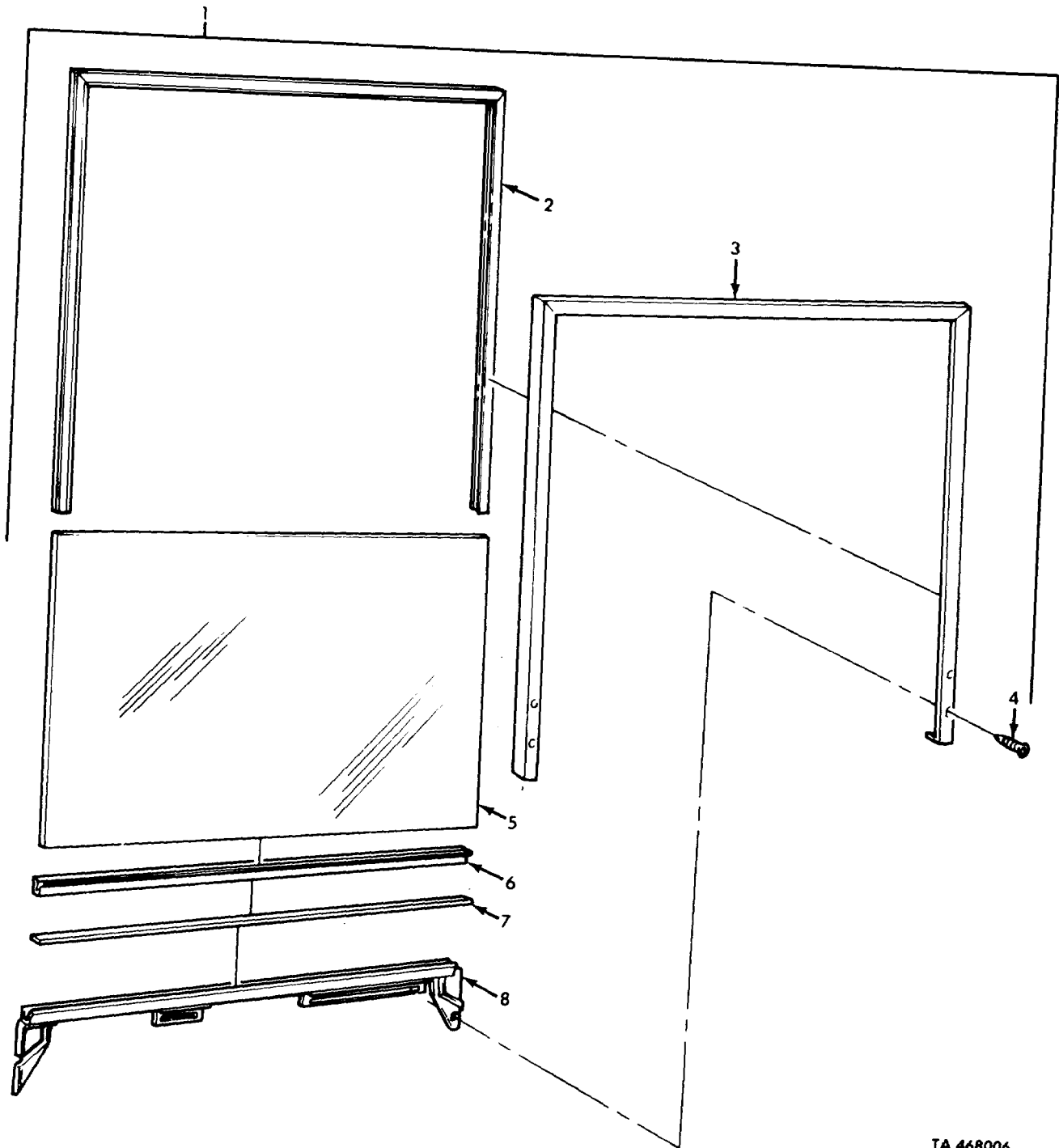
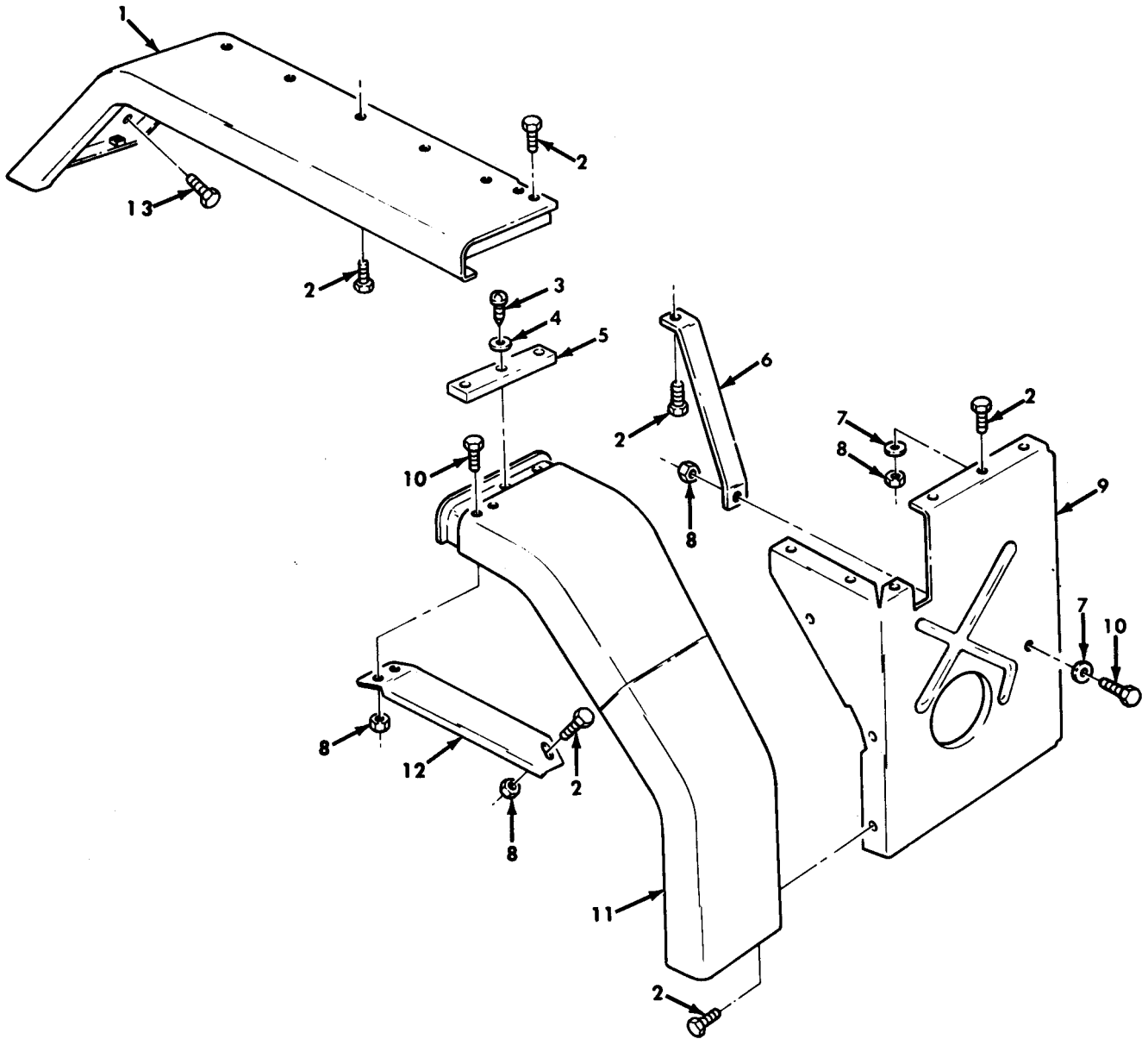

Figure 281. Window Frame Assembly, Cab Door.

TA 468006

(1) ILLUS.	(2) (a) FIG. NO.	(3) (b) ITEM NO.	(4) SMR CODE	(5) NATIONAL STOCK NUMBER	(6) PART NUMBER	(7) FSCM	(8) DESCRIPTION USABLE ON CODE	(9) U/M	(10) QTY INC IN UNIT
GROUP 1801 BODY,CAB,AND HOOD ASSEMBLIES									
FIG. 281 WINDOW FRAME ASSEMBLY,CAB DOOR									
281	1	PBOFF	2510-00-674-4487	7529304	19207	DOOR FRAME LEFT	EA	1	
281	1	PBOFF	2510-00-650-1015	7529305	19207	DOOR FRAME RIGHT	EA	1	
281	2	PPFZZ	9390-00-737-3300	7373300	19207	SEAL	EA	1	
281	3	PPFZZ	2510-00-737-3295	7373295	19207	FRAME	EA	1	
281	4	PPFZZ	5305-00-402-4211	MS51862-23	96906	SCREW,TAPPING	EA	4	
281	5	PPFZZ	9340-01-047-4100	7529307	19207	GLASS,LAMINATED	EA	1	
281	6	PPFZZ	9390-00-737-3301	7373301	19207	SEAL	EA	1	
281	7	PPFZZ	2510-00-179-5708	10906350	19207	FILLER,CAB DOOR	EA	1	
281	8	PPFZZ	2540-00-737-3296	7373296	19207	CHANNEL,LIFT LEFT	EA	1	
281	8	PPFZZ	2540-00-737-3297	7373297	19207	CHANNEL,LIFT RIGHT	EA	1	

END OF FIGURE



TA 468007

Figure 282. Fender, Fender Extension, and Splash Panel Assemblies.

(1) ILLUS.	(2) (a) FIG. NO.	(3) (b) ITEM NO.	(4) SMR CODE	(5) NATIONAL STOCK NUMBER	(6) PART NUMBER	(7) FSCM	(8) DESCRIPTION USABLE ON CODE	(9) U/M	(10) (8) QTY INC IN UNIT
							GROUP 1802 FENDER,WINDSHIELD ASSEMBLY, RUNNING BOARDS WITH MOUNTING AND ATTACHINGS PARTS FIG. 282 FENDER,FENDER EXTENSION,AND SPLASH PANEL ASSEMBLIES		
282	1	PAFZZ	2510-01-082-3629	12255918-1	19207	FENDER LEFT	EA	1	
282	1	PAFZZ	2510-01-082-3625	12255918-2	19207	FENDER RIGHT	EA	1	
282	2	PAFZZ	5305-01-090-7626	7372083-1	19207	SCREW,ASSEMBLED WASHER	EA	32	
282	3	PAFZZ	5305-00-432-4203	MS51861-47	96906	SCREW,TAPPING	EA	6	
282	4	PAFZZ	5310-00-809-8546	MS27183-8	96906	WASHER,FLAT	EA	6	
282	5	PAFZZ	5330-01-110-2462	12255913	19207	SEAL,RUBBER	EA	2	
282	6	PAFZZ	2510-01-091-7627	12256032	19207	SUPPORT,FRAME	EA	2	
282	7	PAFZZ	5310-00-080-6004	MS27183-14	96906	WASHER,FLAT	EA	8	
282	8	PAFZZ	5310-00-814-0672	MS51943-36	96906	NUT,SELF-LOCKING	EA	14	
282	9	PAFZZ	2540-01-092-9323	12255829-1	19207	GUARD,SPLASH LEFT	EA	1	
282	9	PAFZZ	2540-01-092-9324	12255829-2	19207	GUARD,SPLASH RIGHT	EA	1	
282	10	PAFZZ	5305-00-269-2803	MS90726-60	96906	SCREW,CAP,HEXAGON	EA	6	
282	11	PAFZZ	2510-01-082-3620	12256316-1	19207	EXTENSION,FENDER LEFT	EA	1	
282	11	PAFZZ	2510-01-082-3619	12256316-2	19207	EXTENSION,FENDER RIGHT	EA	1	
282	12	PAFZZ	2510-01-086-6802	12256046-1	19207	BRACE,FENDER EXTENSION LEFT	EA	1	
282	12	PAFZZ	2510-01-082-3623	12256046-2	19207	BRACE,FENDER EXTENSION RIGHT	EA	1	
282	13	PAFZZ	5305-01-104-9018	11663070	19207	SCREW,ASSEMBLED WASHER	EA	2	

END OF FIGURE

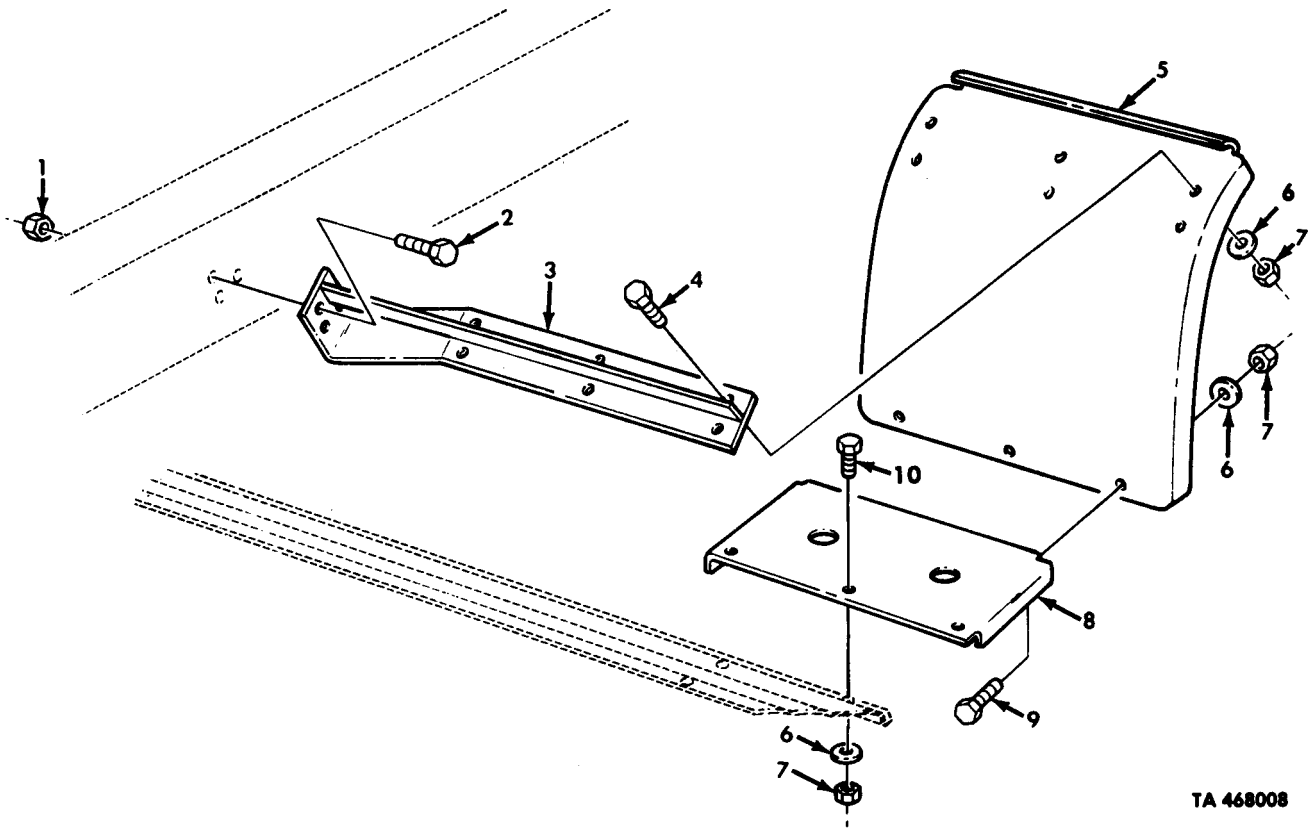

Figure 283. Splash Guards, Dump.

TA 468008

(1) ILLUS. (a) FIG. NO.	(2) (b) ITEM NO.	(3) SMR CODE	(4) NATIONAL STOCK NUMBER	(5) PART NUMBER	(6) FSCM	(7) DESCRIPTION USABLE ON CODE	(8) QTY INC IN UNIT
GROUP 1802 FENDERS, WINDSHIELD ASSEMBLY, RUNNING BOARDS WITH MOUNTING AND ATTACHING PARTS FIG. 283 SPLASH GUARDS, DUMP							
283	1	PAOZZ	5310-00-877-5795	MS21044N8	96906	NUT, SELF-LOCKING UOC: V21, V22	EA 6
283	1	PAOZZ	5310-00-488-3888	MS51943-40	96906	NUT, SELF-LOCKING UOC: DAG, DAH	EA 6
283	2	PAOZZ	5305-00-761-4227	MS90727-111	96906	SCREW, CAP, HEXAGON UOC: DAG, DAH, V21, V22	EA 6
283	3	PFOZZ	2510-00-408-4634	10883102	19207	BRACKET, SPLASH GUARD RIGHT UOC: DAG, DAH, V21, V22	EA 1
283	3	PFOZZ	2540-00-408-4618	10883101	19207	BRACKET, SPLASH GUARD LEFT UOC: DAG, DAH, V21, V22	EA 1
283	4	PAOZZ	5305-00-912-5113	MS51096-359	96906	SCREW, CAP, HEXAGON UOC: V21, V22	EA 12
283	4	PAOZZ	5305-00-269-3235	MS90727-59	96906	SCREW, CAP, HEXAGON UOC: DAG, DAH	EA 12
283	5	PBOFF	2540-01-133-2150	12277394	19207	GUARD, SPLASH UOC: DAG, DAH, V21, V22	EA 2
283	6	PAOZZ	5310-00-080-6004	MS27183-14	96906	WASHER, FLAT UOC: DAG, DAH, V21, V22	EA 28
283	7	PAOZZ	5310-00-959-1488	MS51922-21	96906	NUT, SELF-LOCKING UOC: V21, V22	EA 24
283	7	PAOZZ	5310-00-814-0672	MS51943-36	96906	NUT, SELF-LOCKING UOC: DAG, DAH	EA 24
283	8	PFOZZ	2510-01-131-7452	12277393	19207	PLATE, SPLASH GUARD UOC: V21, V22	EA 2
283	8	PFOZZ	2510-01-210-4658	12302956	19207	PLATE, SPLASH GUARD UOC: DAG, DAH	EA 2
283	9	PAOZZ	5305-00-269-3234	MS90727-58	96906	SCREW, CAP, HEXAGON UOC: DAG, DAH, V21, V22	EA 6
283	10	PAOZZ	5305-00-269-2803	MS90726-60	96906	SCREW, CAP, HEXAGON UOC: DAG, DAH	EA 6
283	10	PAOZZ	5305-00-269-3235	MS90727-59	96906	SCREW, CAP, HEXAGON UOC: V21, V22	EA 6

END OF FIGURE

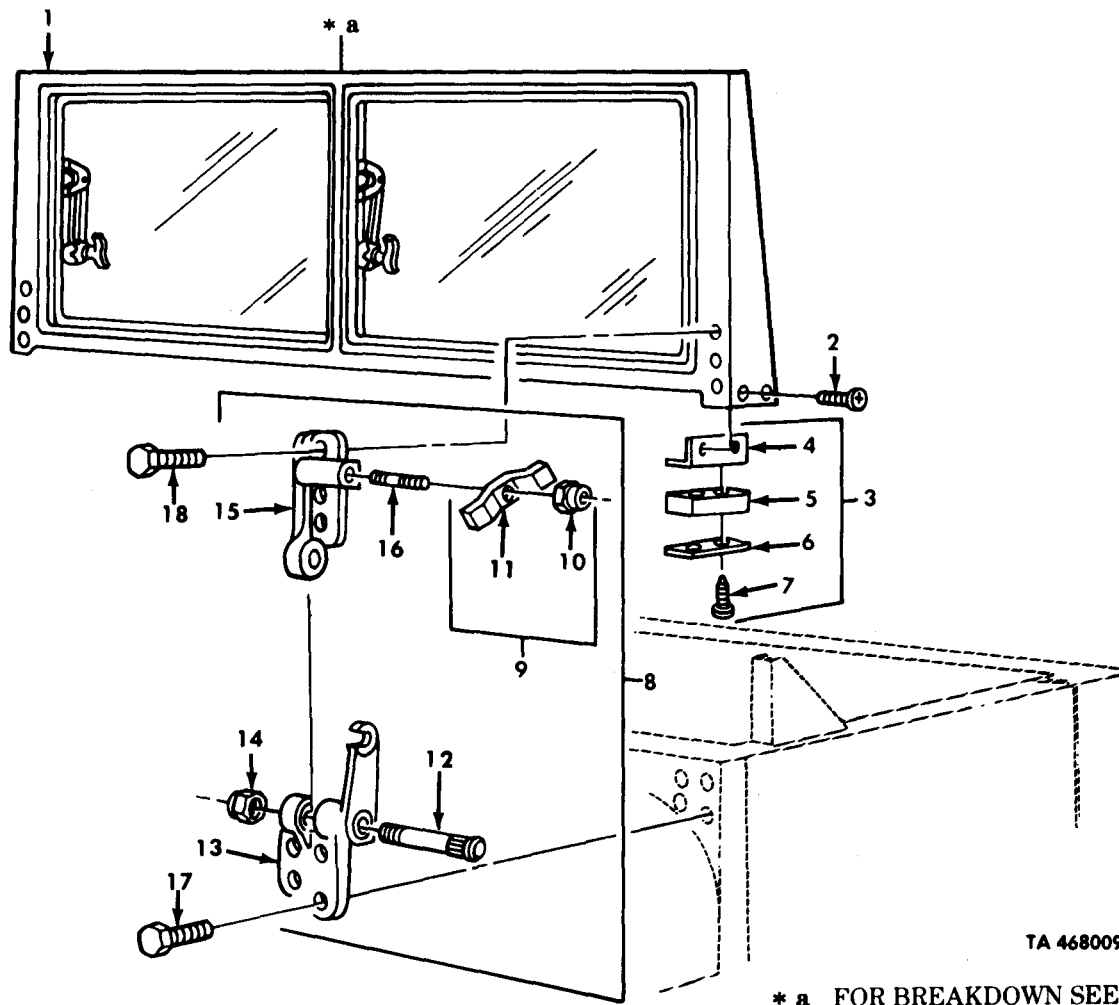
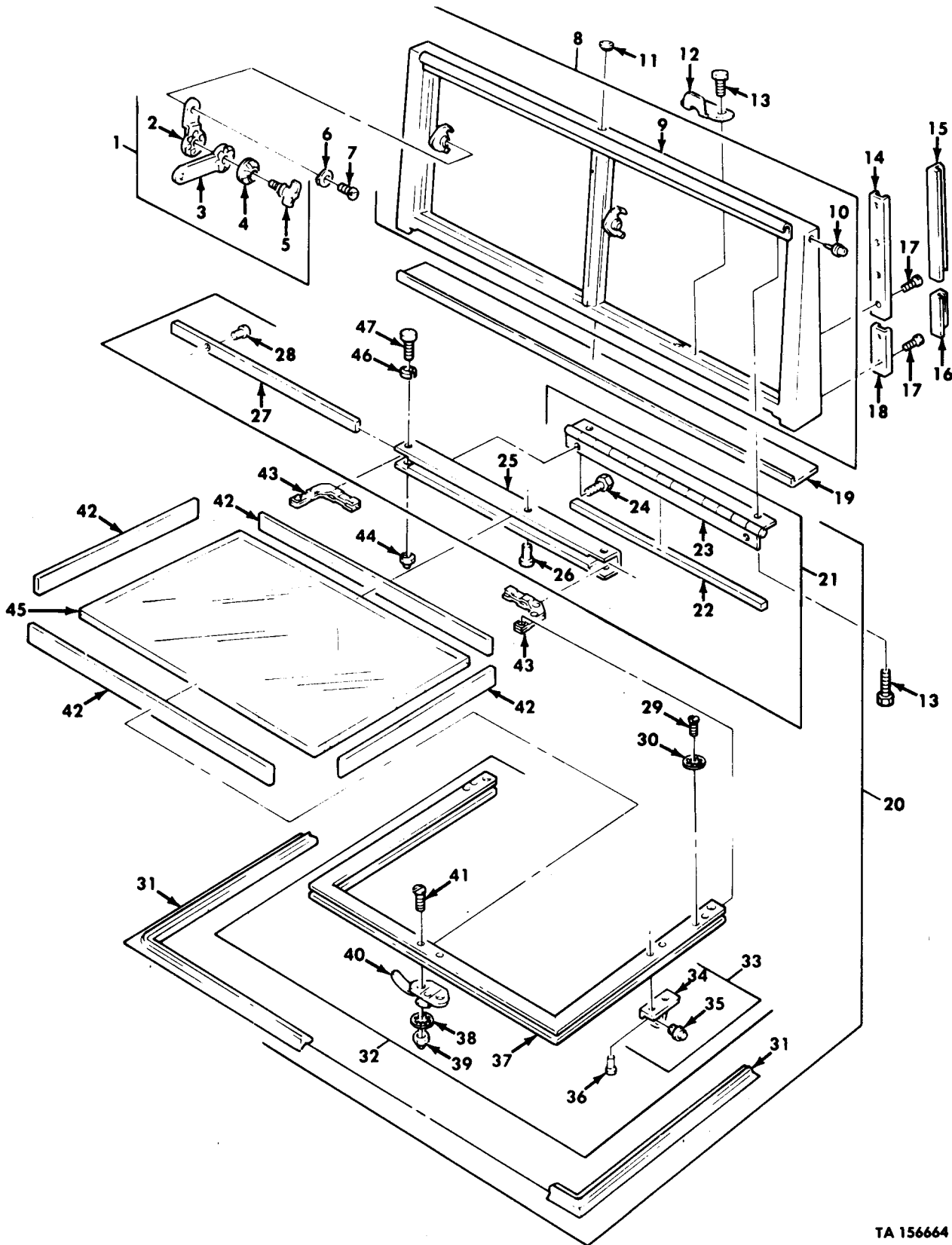

Figure 284 Windshield Assembly and Mounting Hardware.

(1) ILLUS. (a) FIG. NO.	(2) (b) ITEM NO.	(3) SMR CODE	(4) NATIONAL STOCK NUMBER	(5) PART NUMBER	(6) FSCM	(7) DESCRIPTION USABLE ON CODE	(8) QTY INC IN UNIT
GROUP 1802 FENDERS, WINDSHIELD ASSEMBLY, RUNNING BOARDS WITH MOUNTING AND ATTACHING PARTS FIG. 284 WINDSHIELD ASSEMBLY AND MOUNTING HARDWARE							
284	1	PBOFF	2510-01-108-9122	12277058	19207	WINDSHIELD ASSEMBLY CAB	EA 1
284	2	PAOZZ	5305-00-855-0960	MS24629-36	96906	BRACKET ASSEMBLY CAB	EA 1
284	3	PAOOO	2510-00-736-8622	7368622	19207	BRACKET ASSEMBLY, WINDSHIELD	EA 2
284	4	PFOZZ	5340-01-104-7400	7368625	19207	BRACKET, ANGLE WINDSHIELD	EA 1
284	5	PFOZZ	2510-00-409-3993	7368623	19207	WEATHERSEAL, WINDSHIELD	EA 1
284	6	PFOZZ	2510-01-082-3596	7368624	19207	PLATE, REINFORCEMENT	EA 1
284	7	PAOZZ	5305-00-855-0960	MS24629-36	96906	SCREW, TAPPING	EA 2
284	8	PBOOO	5340-00-696-0264	7373321	19207	HINGE, WINDSHIELD LEFT	EA 1
284	8	PBOOO	5340-00-696-0265	7373322	19207	HINGE, WINDSHIELD RIGHT	EA 1
284	9	PAOZZ	5310-00-737-3338	7373338	19207	KNOB, ASSEMBLY	EA 1
284	10	XAOZZ		7373335	19207	NUT, PLAIN	EA 1
284	11	XAOZZ		7397729	19207	KNOB	EA 1
284	12	PAOZZ	5306-01-104-8389	7373318	19207	BOLT, RIBBED	EA 1
284	13	PAOZZ	5340-01-104-9075	7529319	19207	HINGE BUTT	EA 1
284	13	PAOZZ	5340-01-162-5686	7529320	19207	HINGE, BUTT	EA 1
284	14	PAOZZ	5310-00-939-0783	MS21083N12	96906	NUT, SELF-LOCKING	EA 1
284	15	PAOZZ	5340-01-104-9076	7529317	19207	HINGE, HALF	EA 1
284	15	PAOZZ	2540-00-622-3941	7529318	19207	HINGE, HALF	EA 1
284	16	PAOZZ	5307-00-206-8510	7373319	19207	STUD, PLAIN	EA 1
284	17	PAOZZ	5305-01-104-9018	11663070	19207	SCREW, ASSEMBLED, WASHER	EA 8
284	18	PAOZZ	5306-00-286-1476	9409115	24617	BOLT, ASSEMBLED WASHER	EA 6

END OF FIGURE



TA 156664

Figure 285. Windshield and Frame Assemblies.

(1) ILLUS. (a) FIG. NO.	(2) (b) ITEM NO.	(3) SMR NATIONAL STOCK NUMBER	(4) PART NUMBER	(5) FSCM	(6) DESCRIPTION USABLE ON CODE	(7) U/M	(8) QTY INC IN UNIT
GROUP 1802 FENDERS,WINDSHIELD ASSEMBLY, RUNNING BOARDS WITH MOUNTING AND ATTACHINGS PARTS FIG. 285 WINDSHIELD AND FRAME ASSEMBLIES							
285	1	PAOOO	2510-01-152-8812	7373327-1	19207	ARM ASSEMBLY,WINDSHIELD	EA 4
285	2	PAOZZ	2540-00-622-3946	7529327	19207	ARM,ADJUSTING,WINDSHIELD	EA 1
285	3	PBOZZ	2510-01-187-3620	7529324-1	19207	ADJUSTING ARM,WINDSHIELD	EA 1
285	4	PAOZZ	5310-00-281-2180	7351289	19207	WASHER,SPRING TENSION	EA 1
285	5	PAOZZ	5305-00-638-0957	7529322	19207	THUMBSCREW	EA 1
285	6	PAOZZ	5310-00-264-4083	7371886	19207	WASHER,SPRING TENSION	EA 8
285	7	PAOZZ	5305-00-350-1210	7374809	19207	SCREW,MACHINE	EA 8
285	8	PFOFF	2510-01-130-7942	12277061	19207	FRAME ASSEMBLY	EA 1
285	9	XAOZZ		12277059	19207	FRAME	EA 1
285	10	PAOZZ	5325-00-905-1492	MS27980-218	96906	STUD,SNAP FASTENER	EA 2
285	11	PAOZZ	5340-00-240-9228	11621624-2	19207	CAP,PROTECTIVE,DUST	EA 5
285	12	PFOZZ	2510-00-737-3326	7373326	19207	PLATE,WINDSHIELD	EA 2
285	13	PAOZZ	5305-00-042-5567	425567	21450	SCREW,ASSEMBLED WASHER	EA 20
285	14	PFFZZ	2510-00-693-0608	7373324	19207	RETAINER,WINDSHEILD	EA 2
285	15	PAFZZ	9390-00-599-6405	7373333	19207	SEAL,RUBBER LEFT	EA 1
285	15	PAFZZ	5330-01-121-9886	7373332	19207	SEAL,RUBBER RIGHT	EA 1
285	16	PAFZZ	5330-01-120-9864	7373334	19207	SEAL,RUBBER	EA 2
285	17	PAFZZ	5305-00-855-0961	MS24629-35	96906	SCREW,TAPPING	EA 12
285	18	PFFZZ	2510-00-693-0610	7373336	19207	RETAINER,WEATHERSTRIP	EA 2
285	19	PAFZZ	5330-01-152-5943	12302607	19207	SEAL,OUTER FRAME	EA 1
285	20	PBOFF	2510-01-130-7943	12277069-1	19207	WINDSHIELD ASSEMBLY LEFT	EA 1
285	20	PBOFF	2510-01-130-7944	12277069-2	19207	WINDSHIELD ASSEMBLY RIGHT	EA 1
285	21	PFFFF	2510-01-114-3693	12277075	19207	FRAME ASSEMBLY,WINDOW	EA 1
285	22	PAFZZ	5680-01-122-5214	12277124	19207	WEATHERSTRIP	EA 1
285	23	PFOZZ	5340-01-114-3694	12277074	19207	HINGE,WINDSHEILD	EA 1
285	24	PAOZZ	5305-00-484-6186	423533	21450	SCREW,ASSEMBLED WASHER	EA 7
285	25	PFFZZ	2510-01-109-5697	12277073	19207	FRAME,WINDSHEILD	EA 1
285	26	PAFZZ	5365-01-149-5416	7413375	19207	SPACER,SLEEVE	EA 2
285	27	PAFZZ	2510-01-135-4762	12277182	19207	STRIP,WINDSHIELD	EA 1
285	28	PFFZZ	5320-00-582-3276	MS20600-AD6W4	96906	RIVET,BLIND	EA 2
285	29	PAFZZ	5305-00-984-6192	MS35206-244	96906	SCREW,MACHINE	EA 4
285	30	PAFZZ	5310-00-559-0070	MS35333-38	96906	WASHER,LOCK	EA 4
285	31	PAFZZ		7373325-1	19207	WEATHERSTRIP	EA 1
285	32	PFFFF	2510-01-110-4060	12277062-1	19207	FRAME ASSEMBLY LEFT	EA 1
285	32	PFFFF	2510-01-114-3689	12277062-2	19207	FRAME ASSEMBLY RIGHT	EA 1
285	33	PFFFF	2510-01-130-7945	8720328	19207	BRACKET AND BUSHING	EA 2
285	34	XAFZZ		8686994	19207	BRACKET,ADJUSTING ARM	EA 1
285	35	PAFZZ	2510-01-147-4992	7748089	19207	ADAPTER BUSHING	EA 1
285	36	PFFZZ	5320-01-148-3706	135290	21450	RIVET	EA 4
285	37	XAFZZ		12277060-1	19207	FRAME LEFT	EA 1
285	37	XAFZZ		12277060-2	19207	FRAME RIGHT	EA 1

(1) ILLUS. (a) FIG. NO.	(2) (b) ITEM NO.	(3) SMR CODE	(4) NATIONAL STOCK NUMBER	(5) PART NUMBER	(6) FSCM	(7) DESCRIPTION USABLE ON CODE	(8) QTY INC IN UNIT
285	38	PAOZZ	5310-00-576-5752	MS35333-39	96906	WASHER, LOCK	EA 2
285	39	PAOZZ	5310-00-013-1498	MS24679-63	96906	NUT, PLAIN, CAP	EA 2
285	40	PFOZZ	2510-01-141-0832	7373330-1	19207	HANDLE ASSEMBLY RIGHT	EA 1
285	40	PFOZZ	5340-00-737-3330	7373330	19207	HANDLE ASSEMBLY LEFT	EA 1
285	41	PAOZZ	5305-00-995-3444	MS35207-266	96906	SCREW, MACHINE	EA 2
285	42	PAFZZ	2510-01-109-5696	12277066	19207	FILLER, WINDSHIELD	EA 1
285	43	PBFZZ	2540-01-142-1294	7529332	19207	CORNER ASSEMBLY	EA 2
285	44	PAFZZ	5310-00-013-1498	MS24679-63	96906	NUT, PLAIN, CAP	EA 2
285	45	PAFZZ	9340-01-109-5934	12277072	19207	GLASS, LAMINATED	EA 1
285	46	PAFZZ	5310-00-576-5752	MS35333-39	96906	WASHER, LOCK	EA 2
285	47	PAFZZ	5305-00-995-3444	MS35207-266	96906	SCREW, MACHINE	EA 2

END OF FIGURE

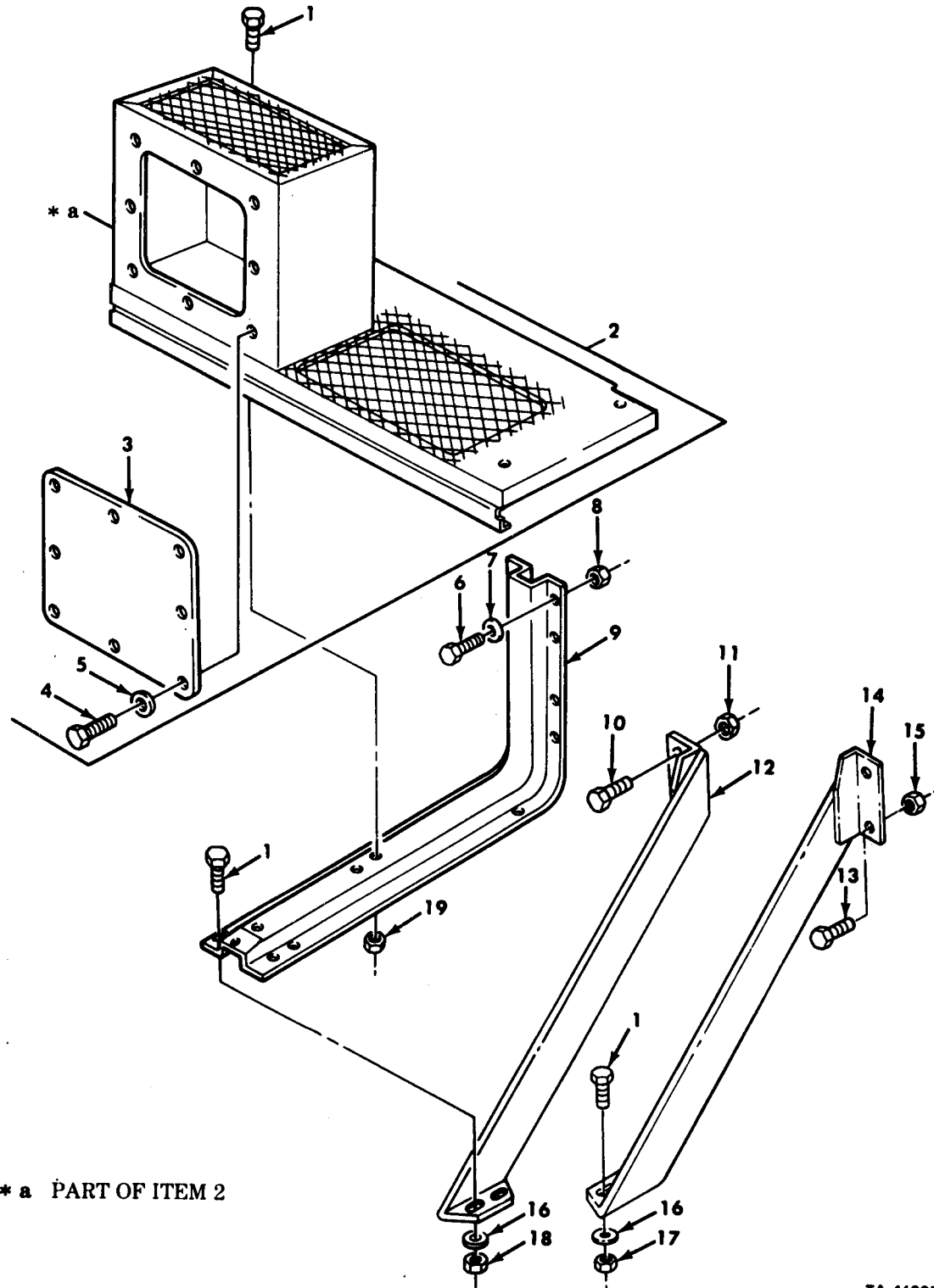

TA 468010

Figure 286. Running Board, Step, and Mounting Hardware.

(1) ILLUS. (a) FIG. NO.	(2) (b) ITEM NO.	(3) SMR CODE	(4) NATIONAL STOCK NUMBER	(5) PART NUMBER	(6) FSCM	(7) DESCRIPTION USABLE ON CODE	(8) QTY INC IN UNIT
						GROUP 1802 FENDERS,WINDSHIELD ASSMEBLY RUNNING BOARD WITH MOUNTING AND ATTACHING PARTS FIG. 286 RUNNING BOARD,STEP AND MOUNTING HARDWARE	
286	1	PAOZZ	5305-00-269-2803	MS90726-60	96906	SCREW,CAP,HEXAGON	EA 8
286	2	PFOOO	2540-01-082-7460	12255858	19207	STEP,RUNNING BOARD	EA 1
286	3	PFOZZ	2540-01-103-6010	12276933	19207	COVER,ACCESS	EA 1
286	4	PAOZZ	5305-00-269-2803	MS90726-60	96906	SCREW,CAP,HEXAGON	EA 8
286	5	PAOZZ	5310-00-637-9541	MS35338-46	96906	WASHER,LOCK	EA 8
286	6	PAOZZ	5305-00-269-2804	MS90726-61	96906	SCREW,CAP,HEXAGON UOC:DAA,DAB,DAC,DAD,DAE,DAF,DAG,DAH,DAQ,DAR,DAW, DAX,V06,V07,V12,V13,V14,V15,V19,V20,V21,V22	EA 8
286	6	PAOZZ	5305-00-269-3240	MS90727-64	96906	SCREW,CAP,HEXAGON UOC:DAA,DAC,DAJ,DAK,DAV,V16,V17,V18,V24, V25,V39	EA 8
286	7	PAOZZ	5310-00-080-6004	MS27183-14	96906	WASHER,FLAT UOC:DAC,DAD,DAE,DAG,DAH,DAJ,DAK,DAL,DAV, V16,V17,V18,V19,V20,V21,V22,V24,V25,V39	EA 3
286	8	PAOZZ	5310-00-959-1488	MS51922-21	96906	NUT,SELF-LOCKING	EA 8
286	9	PBOZZ	2510-01-090-7641	12255911	19207	SUPPORT,RUNNING BOARD	EA 2
286	10	PAOZZ	5305-00-719-2519	MS90727-111	96906	SCREW,CAP,HEXAGON UOC:DAQ,DAR,V06,V07	EA 2
286	10	PAOZZ	5305-00-719-5221	MS90727-113	96906	SCREW,CAP,HEXAGON UOC:DAA,DAB,DAC,DAD,DAE,DAF,DAG,DAH,DAJ,DAK, DAL,DAW,DAX,V12,V13,V14,V15,V16,V17,V18,V19, V20,V21,V22,V24,V25	EA 2
286	10	PAOZZ	5305-00-719-5235	MS90727-114	96906	SCREW,CAP,HEXAGON UOC:DAV,V39	EA 2
286	11	PAOZZ	5310-00-067-9507	MS51922-37	96906	NUT,SELF-LOCKING UOC:DAB,DAC,DAD,DAF,DAG,DAH,DAJ,DAK,DAL,DAQ, DAR,DAV,DAW,DAX,V06,V07,V12,V13,V14,V15, V16,V17,V18,V21,V22,V24,V25,V39	EA 2
286	11	PAOZZ	5310-00-488-3888	MS51943-40	96906	NUT,SELF-LOCKING UOC:DAA,DAE,V19,V20	EA 2
286	12	PFOZZ	2540-01-091-1612	12256044	19207	TOOL BOX SUPPORT	EA 1
286	13	PAOZZ	5305-00-719-5221	MS90727-113	96906	SCREW,CAP,HEXAGON UOC:DAA,DAB,DAC,DAD,DAE,DAF,DAG,DAH,DAJ,DAK, DAL,DAV,DAW,DAX,V06,V07,V12,V13,V14,V15,V16, V17,V18,V19,V20,V21,V22,V24	EA 2
286	14	PFOZZ	2510-01-091-1609	12256030-1	19207	FRAME SUPPORT	EA 1
286	15	PAOZZ	5310-00-488-3888	MS51943-40	96906	NUT,SELF-LOCKING	EA 2
286	16	PAOZZ	5310-00-080-6004	MS27183-14	96906	WASHER,FLAT UOCa:DAD,DAE,DAF,DAG,DAH,DAK,DAL,V16,V17, V18,V19,V20,V21,V22,V24,V25	EA 2
286	17	PAOZZ	5310-00-959-1488	MS51922-21	96906	NUT-SELF-LOCKING	EA 2
286	18	PAOZZ	5310-00-959-1488	MS51922-21	96906	NUT-SELF-LOCKING UOC:DAA,DAB,DAC,DAD,DAG,DAH,DAJ,DAK, DAL,DAQ,DAR,DAV,DAW,DAX,V06,V07,V12,V13, V14,V15,V16,V17,V18,V21,V22,V24,V25,V39	EA 2
286	19	PAOZZ	5310-00-814-0672	MS51943-36	96906	NUT,SELF-LOCKING UOC:DAE,DAF,V19,V20	EA 2
286	20	PAOZZ	5310-00-959-1488	MS51922-21	96906	NUT-SELF-LOCKING	EA 4

END OF FIGURE

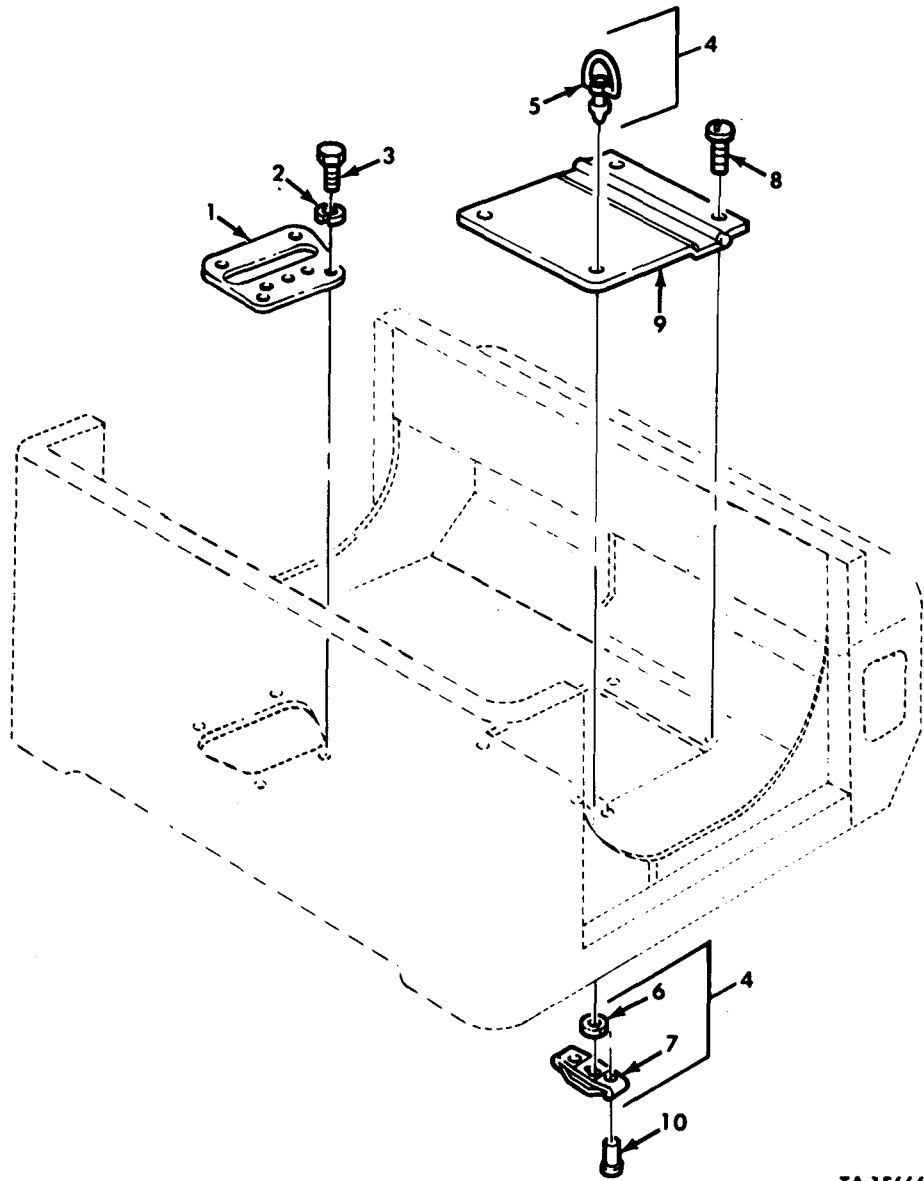

TA 156666

Figure 287. Transmission Access Door and Spring Brake Plate.

(1) ILLUS. (a) FIG. NO.	(2) (b) ITEM NO.	(3) SMR CODE	(4) NATIONAL STOCK NUMBER	(5) PART NUMBER	(6) FSCM	(7) DESCRIPTION USABLE ON CODE	(8) QTY INC IN UNIT
GROUP 1805 FLOORS FIG.287 TRANSMISSION ACCESS DOOR AND SPRING BRAKE PLATE							
287	1	PFOZZ	2530-01-083-1147	12276930	19207	PLATE,BRAKE SPRING	EA 1
287	2	PAOZZ	5310-00-582-5965	MS35338-44	96906	WASHER,LOCK	EA 4
287	3	PAOZZ	5305-00-267-8953	MS90727-5	96906	SCREW,CAP,HEXAGON	EA 4
287	4	PAOFF	5325-01-108-7375	12277043	19207	FASTENER ASSMEBLY	EA 2
287	5	PAOZZ	5325-00-343-5531	85-15-140-16	94222	STUD,TURNLOCK	EA 1
287	6	PAOZZ	5310-00-822-8525	85-34-101-20	94222	WASHER,SPLIT	EA 1
287	7	PAOZZ	5325-00-282-7471	85-35-295-15	94222	RECEPTACLE,TURNLOCK	EA 1
287	8	PAOZZ	5305-01-104-9019	7373279	19207	SCREW,ASSEMBLED WASHER	EA 2
287	9	PFOZZ	5340-01-103-7839	12256070	19207	DOOR,ACCESS TRANSMISSION	EA 1
287	10	PFOZZ	5320-00-995-8907	NAS1399- B4-4	80205	RIVET,BLIND	EA 4

END OF FIGURE

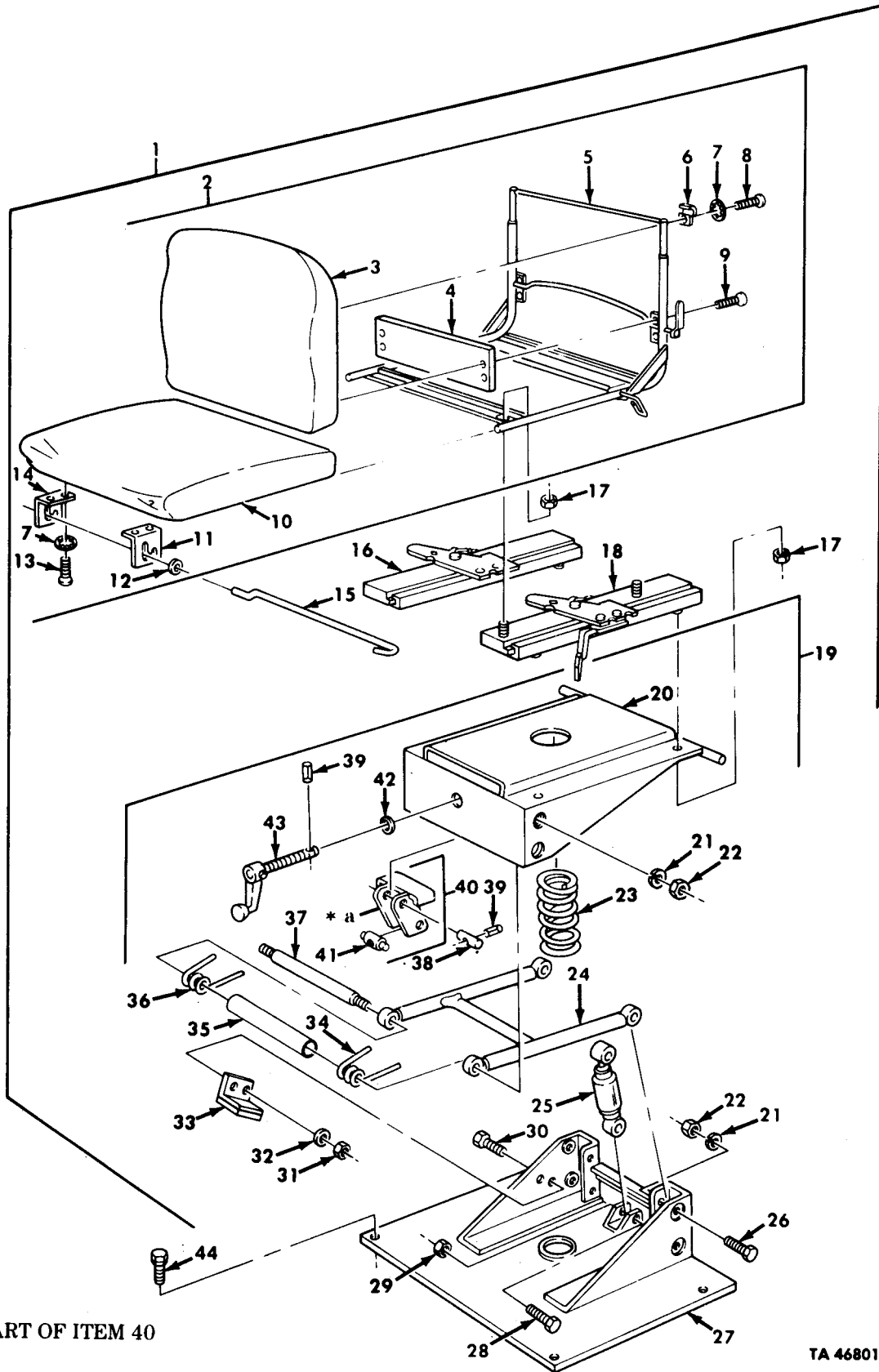

* a PART OF ITEM 40

TA 468011

Figure 288. Operator's Seat Assembly.

(1) ILLUS.	(2)	(3)	(4)	(5)	(6)	(7)	(8)
(a) FIG. NO.	(b) ITEM NO.	SMR CODE	NATIONAL STOCK NUMBER	PART NUMBER	FSCM	DESCRIPTION USABLE ON CODE	QTY INC IN UNIT
GROUP 1806 SEATS							
FIG.288 OPERATOR'S SEAT ASSEMBLY							
288	1	PFOFF	2540-01-108-9110	11640442-1	19207	SEAT ASSEMBLY	EA 1
288	2	PAOFF	2540-01-108-9114	11663385-1	19207	SEAT ASSEMBLY	EA 1
288	3	PFOZZ	2540-00-460-5826	11640526	19207	CUSHION,SEAT BACK	EA 1
288	4	PFOZZ	2540-00-436-8289	11640513	19207	PLATE,SEAT SUPPORT	EA 1
288	5	PFOFF	2540-01-108-5052	11640521-1	19207	FRAME,SEAT ASSEMBLY	EA 1
288	6	PFOZZ	5340-00-004-6854	11640507	19207	STRAP,RETAINING	EA 2
288	7	PAOZZ	5310-00-550-1130	MS35333-40	96906	WASHER,LOCK	EA 6
288	8	PAOZZ	5305-00-988-1725	MS35206-281	96906	SCREW,MACHINE	EA 2
288	9	PAOZZ	5305-00-954-4295	MS35190-287	96906	SCREW,MACHINE	EA 4
288	10	PFOZZ	2540-00-460-5815	11640522	19207	CUSHION,SEAT	EA 1
288	11	PFOZZ	5340-00-757-5877	11640504-1	19207	BRACKET,ANGLE	EA 1
288	12	PAOZZ	5310-00-809-3078	MS27183-11	96906	WASHER,FLAT	EA 2
288	13	PAOZZ	5305-00-988-1726	MS35206-282	96906	SCREW,MACHINE	EA 4
288	14	PFOZZ	5340-00-757-5901	11640504-2	19207	BRACKET,ANGLE	EA 1
288	15	PFOZZ	5340-01-117-3793	11669053	19207	CLIP,SPRING TENSION	EA 1
288	16	PBOZZ	2540-01-117-4882	11669167-2	19207	ADJUSTER ASSEMBLY	EA 1
288	17	PAOZZ	5310-00-984-3807	MS51922-13	96906	NUT,SELF-LOCKING	EA 8
288	18	PBOZZ	2540-01-117-3025	11669167-1	19207	ADJUSTER ASSEMBLY	EA 1
288	19	PFOFF	2540-01-120-8445	11640523-1	19207	BASE,ASSEMBLY SEAT	EA 1
288	20	PFZZ	2540-01-215-1615	11640524	19207	FRAME ASSEMBLY, TOP	EA 1
288	21	PAFZZ	5310-00-584-5272	MS35338-48	96906	WASHER,LOCK	EA 8
288	22	PAFZZ	5310-01-070-2105	MS51967-14	96906	NUT,PLAIN	EA 8
288	23	PFZZ	5360-00-832-0178	11640508	19207	SPRING	EA 1
288	24	PFZZ	2540-00-470-1564	11640520	19207	FRAME,SEAT	EA 2
288	25	PFZZ	2540-00-489-7104	615116	80203	SHOCK ABSORBER.	EA 1
288	26	PAFZZ	5306-00-020-0857	11663341	19207	BOLT, SHOULDERED	EA 6
288	27	XDFZZ		11640525-1	19207	FRAME ASSEMBLY	EA 1
288	28	PAFZZ	5306-00-020-1058	11662487	19207	BOLT, SHOULDERED	EA 2
288	29	PAFZZ	5310-00-880-7744	MS51967-5	96906	NUT,PLAIN	EA 2
288	30	PAFZZ	5305-00-068-0502	MS90725-6	96906	SCREW,CAP, HEXAGON	EA 4
288	31	PAFZZ	5310-00-761-6882	MS51967-2	96906	NUT,PLAIN	EA 4
288	32	PAFZZ	5310-00-550-1130	MS35333-40	96906	WASHER,LOCK	EA 4
288	33	PFZZ	5340-00-470-1537	11662489	19207	BRACKET,ANGLE	EA 2
288	34	PFZZ	5360-00-482-4813	11640515-1	19207	SPRING,HELICAL	EA 1
288	35	XDFZZ		12302671	19207	SLEEVE	EA 1
288	36	PFZZ	5360-00-482-4814	11640515-2	19207	SPRING,HELICAL	EA 1
288	37	PFZZ	5307-00-102-0962	11640510	19207	STUD, SHOULDERED	EA 1
288	38	PAFZZ	5315-00-171-2590	11640506	19207	PIN, STRAIGHT	EA 1
288	39	PAFZZ	5315-00-841-4443	MS16562-225	96906	PIN, SPRING	EA 2
288	40	PFZZ	2540-01-130-7946	11640512	19207	BRACKET ASSEMBLY	EA 1
288	41	PAFZZ		11641043	19207	PIN, STRAIGHT	EA 1
288	42	PAFZZ	5310-00-001-4719	11663036	19207	WASHER	EA 1

(1) ILLUS.	(2)	(3)	(4)	(5)	(6)	(7)	(8)
(a) FIG. NO.	(b) ITEM NO.	SMR CODE	NATIONAL STOCK NUMBER	PART NUMBER	FSCM	DESCRIPTION USABLE ON CODE	U/M INC IN UNIT
288	43	PFFZZ	2540-00-470-1543	11640516	19207	HANDLE	EA 1
288	44	PAOZZ	5305-01-104-9018	11663070	19207	SCREW, ASSEMBLED WASHER	EA 4

END OF FIGURE

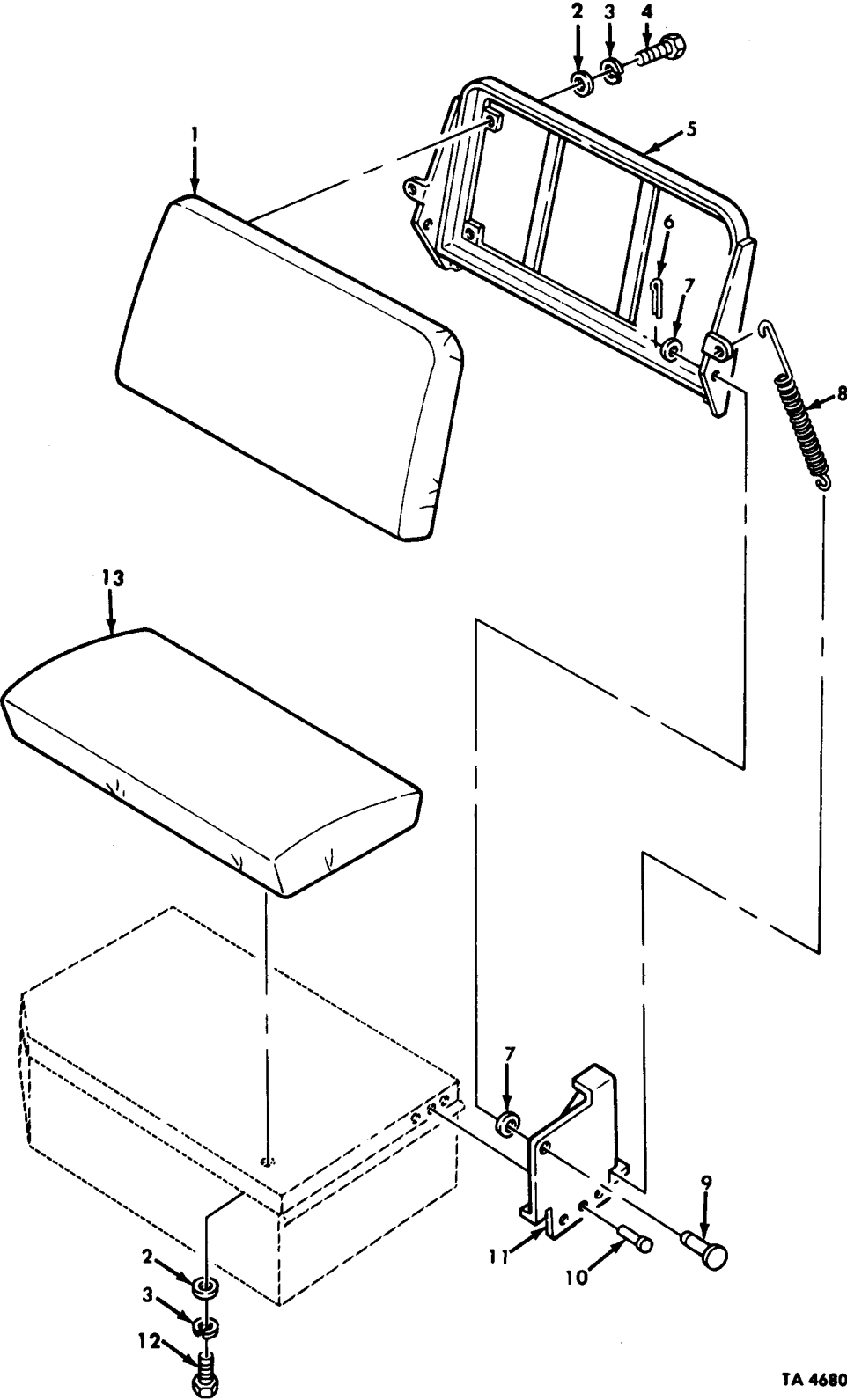

TA 468012

Figure 289. Companion Seat Assembly.

(1) ILLUS. (a) FIG. NO.	(2) (b) ITEM NO.	(3) SMR CODE	(4) NATIONAL STOCK NUMBER	(5) PART NUMBER	(6) FSCM	(7) DESCRIPTION USABLE ON CODE	(8) QTY INC IN UNIT
GROUP 1806 SEATS							
FIG. 289 COMPANION SEAT ASSEMBLY							
289	1	PFOFF	2540-01-084-9644	12255960	19207	CUSHION, SEAT	EA 1
289	2	PAOZZ	5310-00-809-4058	MS27183-10	96906	WASHER, FLAT	EA 14
289	3	PAOZZ	5310-00-582-5965	MS35338-44	96906	WASHER, LOCK	EA 14
289	4	PAOZZ	5305-00-225-3839	MS90725-8	96906	BOLT, MACHINE	EA 8
289	5	PAOZZ	2510-01-082-3624	12255922	19207	FRAME	EA 1
289	6	PAOZZ	5315-00-842-3044	MS24665-283	96906	PIN, COTTER	EA 2
289	7	PAOZZ	5310-00-080-6004	MS27183-14	96906	WASHER, FLAT	EA 4
289	8	PAOZZ	5360-01-108-0828	12255925	19207	SPRING, HELICAL	EA 2
289	9	PAOZZ	5315-01-109-1443	12255915	19207	PIN, STRAIGHT, HEADED	EA 2
289	10	PPFZZ	5320-01-145-3191	MS35743-55	96906	RIVET, SOLID	EA 12
289	11	PPFZZ	2540-01-130-7947	12255807-1	19207	BRACKET, SEAT BACK LEFT	EA 1
289	11	PPFZZ	2540-01-130-7948	12255807-2	19207	BRACKET, SEAT BACK RIGHT	EA 1
289	12	PAOZZ	5305-00-068-0502	MS90725-6	96906	SCREW, CAP, HEXAGON	EA 6
289	13	PFOFF	2540-01-082-7510	12255961	19207	CUSHION, SEAT	EA 1

END OF FIGURE

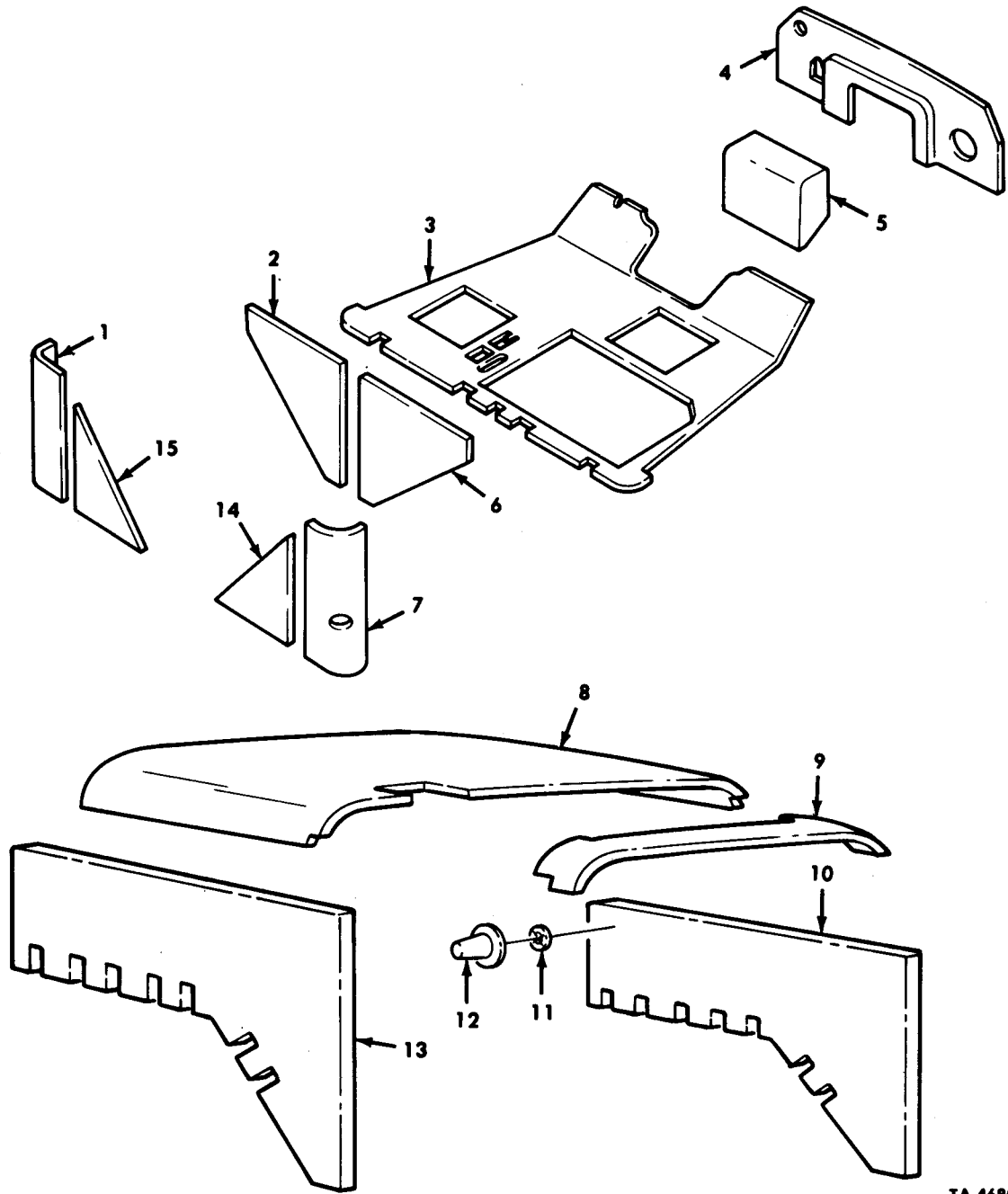

TA 468013

Figure 290. Cab and Hood Insulation.

(1) ILLUS. (a) FIG. NO.	(2) (b) ITEM NO.	(3) SMR CODE	(4) NATIONAL STOCK NUMBER	(5) PART NUMBER FSCM	(6) DESCRIPTION USABLE ON CODE	(7) U/M	(8) QTY INC IN UNIT
GROUP 1806 SEATS							
FIG.290 CAB AND HOOD INSULATION							
290	1	PAOZZ	2510-01-084-0446	12256293	19207 INSULATION CORNER PANEL	EA	1
290	2	PAOZZ	2510-01-082-3604	12256295-1	19207 INSULATION BACK PANEL,UPPER	EA	1
290	3	PAOZZ	2510-01-082-3605	12256297	19207 INSULATION CAB FLOOR	EA	1
290	4	PAOZZ	2510-01-083-1146	12256303	19207 INSULATION DASH PANEL	EA	1
290	5	PAOZZ	2510-01-083-1140	12256296	19207 INSULATION ENGINE COVER	EA	1
290	6	PAOZZ	2510-01-082-3603	12256295-2	19207 INSULATION BACK PANEL,UPPER	EA	1
290	7	PAOZZ	2510-01-082-7455	12256279	19207 INSULATION CORNER PANEL	EA	1
290	8	PAOZZ		12277367	19207 INSULATION TOP FRONT HOOD	EA	1
290	9	PAOZZ		12277369	19207 INSULATION TOP REAR HOOD	EA	1
290	10	PAOZZ		12277368-2	19207 INSULATION RIGHT SIDE HOOD	EA	1
290	11	PAOZZ		12277389	19207 CLIP	EA	34
290	12	PAOZZ		12277375	19207 CAP,PLUG	EA	34
290	13	PAOZZ		12277368-1	19207 INSULATION LEFT SIDE HOOD	EA	1
290	14	PAOZZ	2510-01-082-3621	12256294-2	19207 INSULATION BACK PANEL,LOWER	EA	1
290	15	PAOZZ	2510-01-082-3622	12256294-1	19207 INSULATION BACK PANEL,LOWER	EA	1

END OF FIGURE

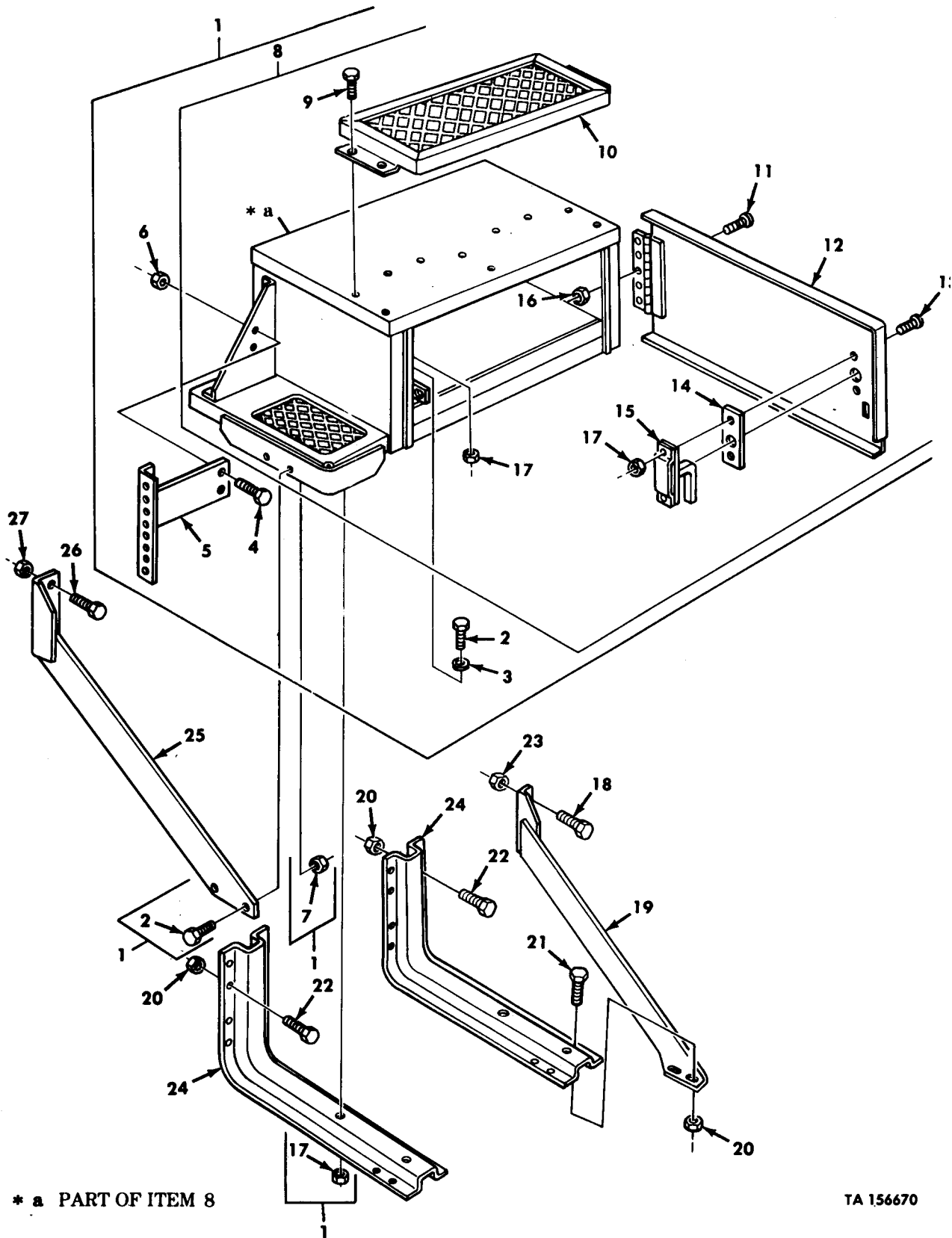

TA 156670

Figure 291. Toolbox, Step Assembly, and Mounting Hardware.

(1) ILLUS. (a) FIG. NO.	(2) (b) ITEM NO.	(3) SMR CODE	(4) NATIONAL STOCK NUMBER	(5) PART NUMBER	(6) DESCRIPTION FSCM USABLE ON CODE	(7) U/M	(8) QTY INC IN UNIT
					GROUP 1808 STOWAGE RACKS,BOXES,STRAPS, CARRYING CASES,AND CABLE REELS FIG.291 TOOLBOX,STEP ASSEMBLY,AND MOUNTING HARDWARE		
291	1	AOOOO		12255874	19207	TOOLBOX AND STEP	EA 1
291	2	PAOZZ	5305-00-269-2803	MS90726-60	96906	SCREW,CAP,HEXAGON	EA 4
291	3	PAOZZ	5310-00-087-7493	MS27183-13	96906	WASHER,FLAT	EA 4
291	4	PAOZZ	5305-00-068-0513	MS90727-6	96906	SCREW,CAP,HEXAGON	EA 2
291	5	PFOZZ	2590-01-130-7949	12256370	19207	BRACKET,ANGLE	EA 1
291	6	PAOZZ	5310-00-935-9022	MS51943-32	96906	NUT,SELF-LOCKING	EA 2
291	7	PAOZZ	5310-00-814-0672	MS51943-36	96906	NUT,SELF-LOCKING	EA 6
291	8	PFOOO	2510-01-082-7458	12256213	19207	TOOLBOX AND STEP	EA 1
291	9	PAOZZ	5305-00-068-0513	MS90727-6	96906	SCREW,CAP,HEXAGON	EA 10
291	10	PFOZZ	2590-01-136-1438	12255857	19207	STEP ASSEMBLY	EA 1
291	11	PAOZZ	5305-00-989-7434	MS35207-263	96906	SCREW,MACHINE	EA 5
291	12	PFOZZ	2540-01-126-0176	12255909	19207	DOOR,ASSEMBLY	EA 1
291	13	PAOZZ	5305-00-993-2738	MS35207-280	96906	SCREW,MACHINE	EA 2
291	14	PFOZZ	5365-01-107-9967	7397843	19207	SPACER,PLATE	EA 1
291	15	PBOZZ	5340-01-231-5516	7539222-1	19207	LATCH,SET	EA 1
291	16	PAOZZ	5310-00-877-5797	MS21044-N3	96906	NUT,SELF-LOCKING	EA 5
291	17	PAOZZ	5310-00-935-9022	MS51943-32	96906	NUT,SELF-LOCKING	EA 10
291	18	PAOZZ	5305-00-719-5235	MS90727-114	96906	SCREW,CAP,HEXAGON	EA 2
291	19	PFOZZ	2510-01-091-1610	12256030-2	19207	FRAME SUPPORT RIGHT	EA 1
291	20	PAOZZ	5310-00-959-1488	MS51922-21	96906	NUT,SELF-LOCKING	EA 10
291	21	PAOZZ	5305-00-269-2803	MS90726-60	96906	SCREW,CAP,HEXAGON	EA 4
291	22	PAOZZ	5305-00-269-3240	MS90727-64	96906	SCREW,CAP,HEXAGON UOC:DAJ,DAK,DAL,DAV,DAW,DAX,V16,V17,V18,V24, V25,V39	EA 8
291	22	PAOZZ	5305-00-269-2804	MS90726-61	96906	SCREW,CAP,HEXAGON UOC:DAA,DAB,DAE,DAF,DAG,DAH,DAQ,DAR,DAW, DAX,V06,V07,V12,V13,V14,V15,V19,V20,V21,V22	EA 8
291	23	PAOZZ	5310-00-488-3888	MS51943-40	96906	NUT,SELF-LOCKING	EA 1
291	24	PFOZZ	2510-01-090-7641	12255911	19207	SUPPORT,RUNNING BOARD	EA 1
291	25	PFOZZ	2540-01-090-7640	12255871	19207	STRAP ASSEMBLY,TOOL UOC:DAJ,DAK,DAL,DAV,DAW,DAX,V16,V17,V18,V24, V25,V39	EA 1
291	26	PAOZZ	5305-00-719-5221	MS90727-113	96906	SCREW,CAP,HEXAGON UOC:DAJ,DAK,DAL,DAV,DAW,DAX,V16,V17,V18,V124, V25,V39	EA 2
291	27	PAOZZ	5310-00-067-9507	MS51922-37	96906	NUT,SELF-LOCKING UOC:DAJ,DAK,DAL,DAV,DAW,DAX,V16,V17,V18,V19, V24,V25,V39	EA 2
					END OF FIGURE		

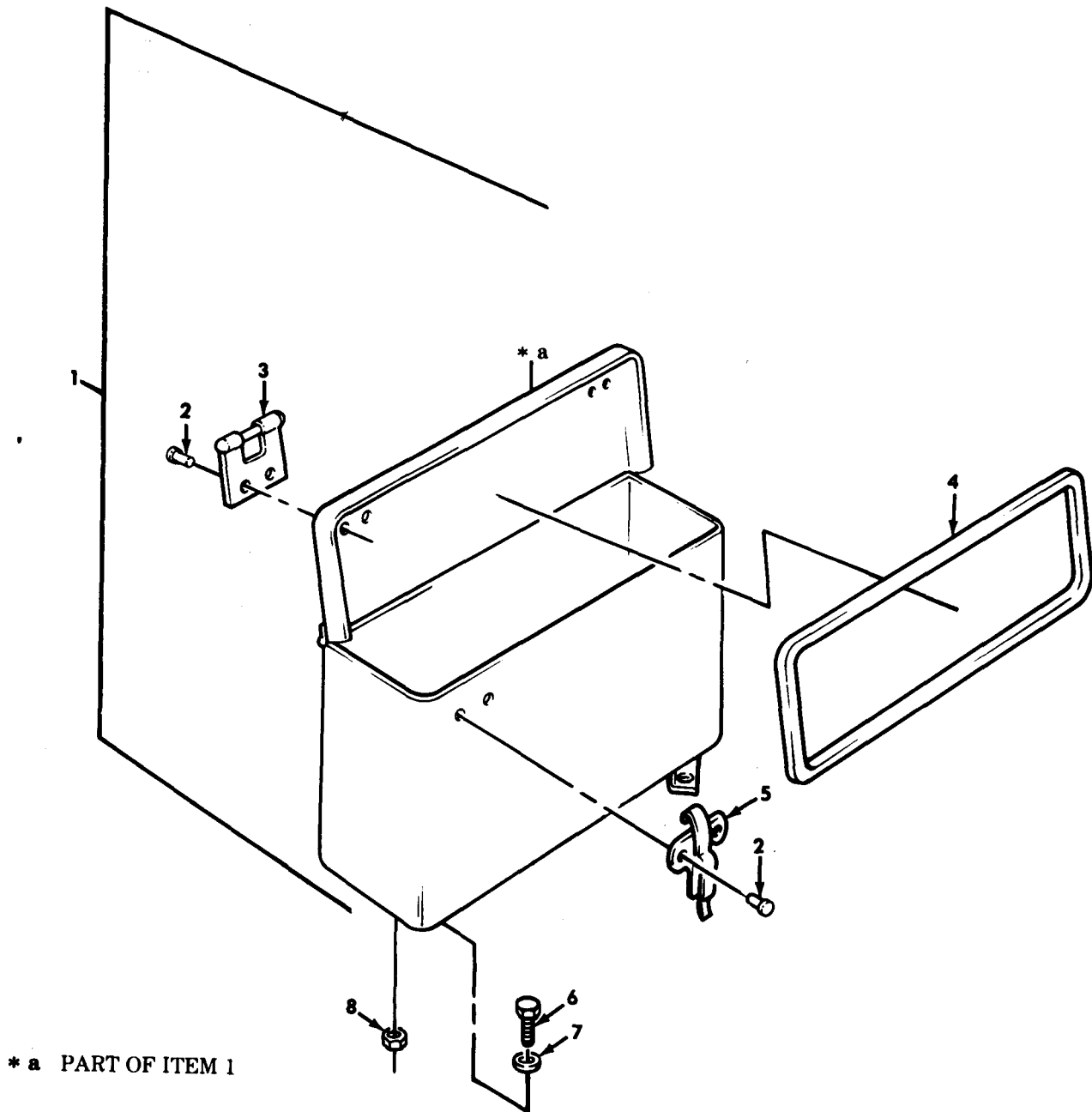

TA 468014

Figure 292. Map Compartment and Mounting Hardware.

(1) ILLUS. (a) FIG. NO.	(2) (b) ITEM NO.	(3) SMR CODE	(4) NATIONAL STOCK NUMBER	(5) PART NUMBER	(6) DESCRIPTION FSCM USABLE ON CODE	(7) U/M	(8) QTY INC IN UNIT
GROUP 1808 STOWAGE RACKS,BOXES,STRAPS, CARRYING CASES,AND CABLE REELS FIG.292 MAP COMPARTMENT AND MOUNTING HARDWARE							
292	1	PFOOO	2540-01-084-9630	12257065	19207	COMPARTMENT,MAP	EA 1
292	2	PFOZZ	5320-01-224-9157	193780	24617	RIVET,SOLID	EA 8
292	3	PBOZZ	5340-01-134-7635	7047876	19207	LEAF,BUTT HINGE	EA 2
292	4	PAOZZ	5330-01-106-6735	12257062	19207	SEAL,RUBBER CHANNEL	EA 1
292	5	PBOZZ	5340-01-143-8312	7413565-1	19207	LATCH ASSEMBLY	EA 2
292	6	PAOZZ	5305-00-269-2803	MS90726-60	96906	SCREW,CAP,HEXAGON	EA 4
292	7	PAOZZ	5310-00-087-7493	MS27183-13	96906	WASHER,FLAT	EA 4
292	8	PAOZZ	5310-00-814-0672	MS51943-36	96906	NUT,SELF-LOCKING	EA 4

END OF FIGURE

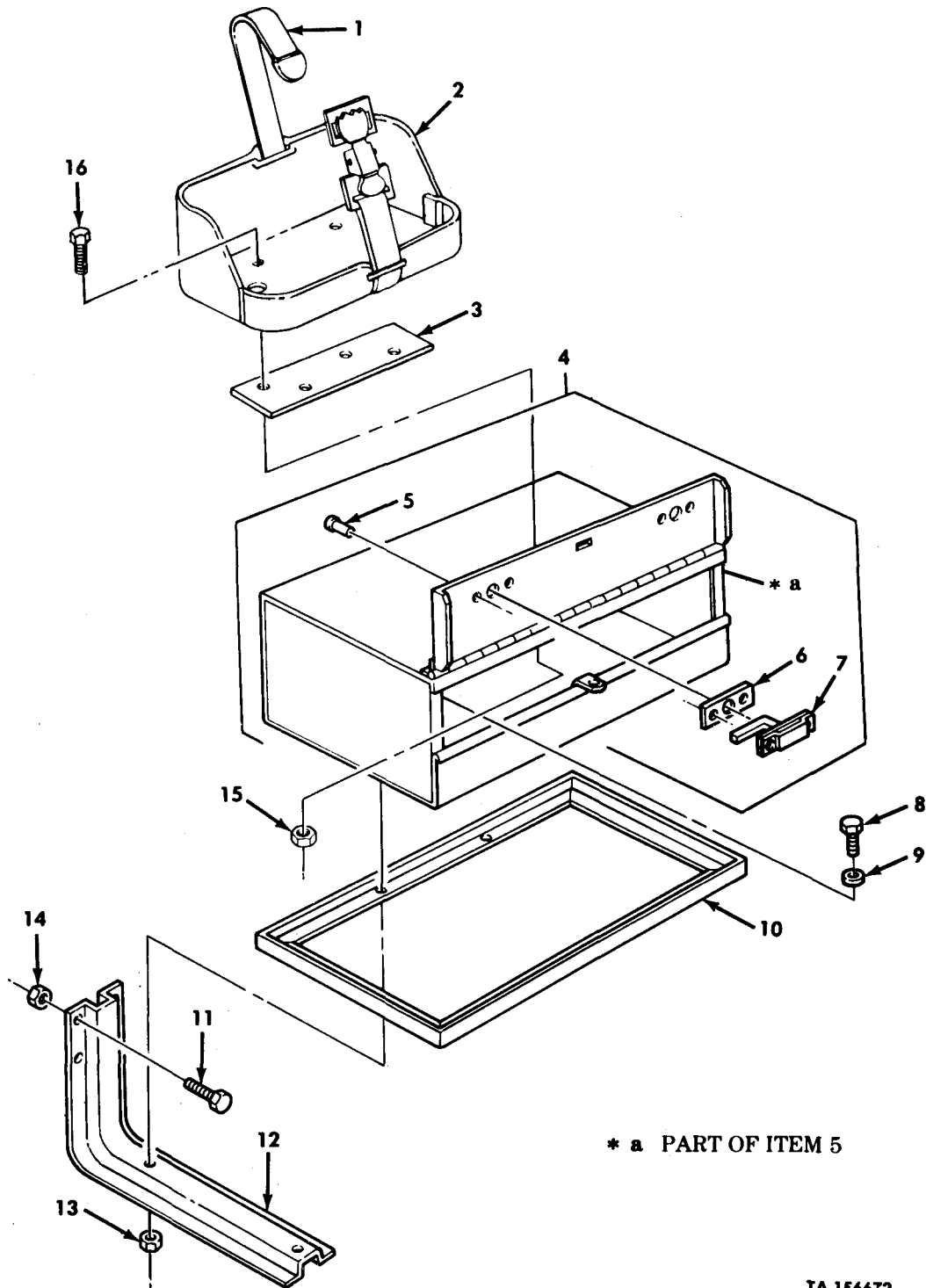

Figure 293. Toolbox Fuel Can Bracket and Mounting Hardware,

(1) ILLUS. (a) FIG. NO.	(2) (b) ITEM NO.	(3) SMR CODE	(4) NATIONAL STOCK NUMBER	(5) PART NUMBER	(6) FSCM DESCRIPTION USABLE ON CODE	(7) U/M	(8) QTY INC IN UNIT
					GROUP 1808 STOWAGE RACKS,BOXES,STRAPS, CARRYING CASES,AND CABLE REELS FIG.293 TOOLBOX,FUEL CAN BRACKET,AND MOUNTING HARDWARE		
293	1	PAOZZ		8690527	19207 STRAP,WEBBING UOC:DAA,DAB,DAC,DAD,DAQ,DAW,DAX,V06,V12,V13, V14,V15,V16,V17	EA	1
293	2	PFOZZ	2590-00-473-6331	6566675	19207 BRACKET ASSEMBLY UOC:DAA,DAB,DAC,DAD,DAQ,DAW,DAX,V06,V12,V13, V14,V15,V16,V17	EA	1
293	3	PFOZZ	5340-01-089-3057	12276967	19207 PLATE,MENDING UOC:DAA,DAB,DAC,DAD,DAQ,DAW,DAX,V06,V12,V13, V14,V15,V16,V17	EA	1
293	4	PFOOO	2540-00-472-1696	10871462	19207 BOX,VEHICULAR ACCESS UOC:DAA,DAB,DAC,DAD,DAQ,DAW,DAX,V06,V12,V13, V14,V15,V16,V17	EA	1
293	5	PFOZZ	5320-00-478-3313	MS35743-36	96906 RIVET,SOLID UOC:DAA,DAB,DAC,DAD,DAQ,DAW,DAX,V06,V12,V13, V12,V15,V16,V17	EA	4
293	6	PFOZZ	5365-01-107-9967	7397843	19207 SPACER,PLATE UOC:DAA,DAB,DAC,DAD,DAQ,DAW,DAX,V06,V12,V13, V14,V15,V16,V17	EA	2
293	7	PBOZZ	5340-00-709-5879	7539221	19207 LATCH SET,RIM UOC:DAA,DAB,DAC,DAD,DAQ,DAW,DAX,V06,V12,V13, V14,V15,V16,V17	EA	2
293	8	PAOZZ	5305-00-269-2803	MS90726-60	96906 SCREW,CAP,HEXAGON UOC:DAA,DAB,DAC,DAD,DAQ,DAW,DAX,V06,V12,V13, V14,V15,V16,V17	EA	4
293	9	PAOZZ	5310-00-809-4061	MS27183-15	96906 WASHER,PLAT UOC:DAA,DAB,DAC,DAD,DAQ,DAW,DAX,V06,V12,V13 V14,V15,V16,V17	EA	4
293	10	PFOZZ	2540-00-417-2583	10871456	19207 FRAME UOC:DAA,DAB,DAC,DAD,DAQ,DAW,DAX,V06,V12,V13, V14,V15,V16,V17	EA	1
293	11	PAOZZ	5305-00-719-5238	MS90727-115	96906 SCREW,CAP,HEXAGON UOC:DAA,DAB,DAC,DAD,DAQ,DAW,DAX,V06,V12,V13, V14,V15,V16,V17	EA	8
293	12	PFOZZ	2510-01-125-4082	10871458-1	19207 HANGER,TOOLBOX UOC:DAA,DAB,DAC,DAD,DAQ,DAW,DAX,V06,V12,V13, V14,V15,V16,V17	EA	2
293	13	PAOZZ	5310-00-982-4908	MS21045-6	96906 NUT,SELF-LOCKING UOC:DAA,DAB,DAC,DAD,DAQ,DAW,DAX,V06,V12,V13, V14,V15,V16,V17	EA	4
293	14	PAOZZ	5310-00-067-9507	MS51922-37	96906 NUT,SELF-LOCKING UOC:DAA,DAB,DAC,DAD,DAQ,DAW,DAX,V06,V12,V13, V14,V15,V16,V17	EA	8
293	15	PAOZZ	5310-00-814-0672	MS51943-36	96906 NUT,SELF-LOCKING UOC:DAA,DAB,DAC,DAD,DAQ,DAW,DAX,V06,V12,V13, V14,V15,V16,V17	EA	4
293	16	PAOZZ	5305-00-269-3235	MS90727-59	96906 SCREW,CAP,HEXAGON UOC:DAA,DAB,DAC,DAD,DAQ,DAW,DAX,V06,V12,V13, V14,V15,V16,V17	EA	4

END OF FIGURE

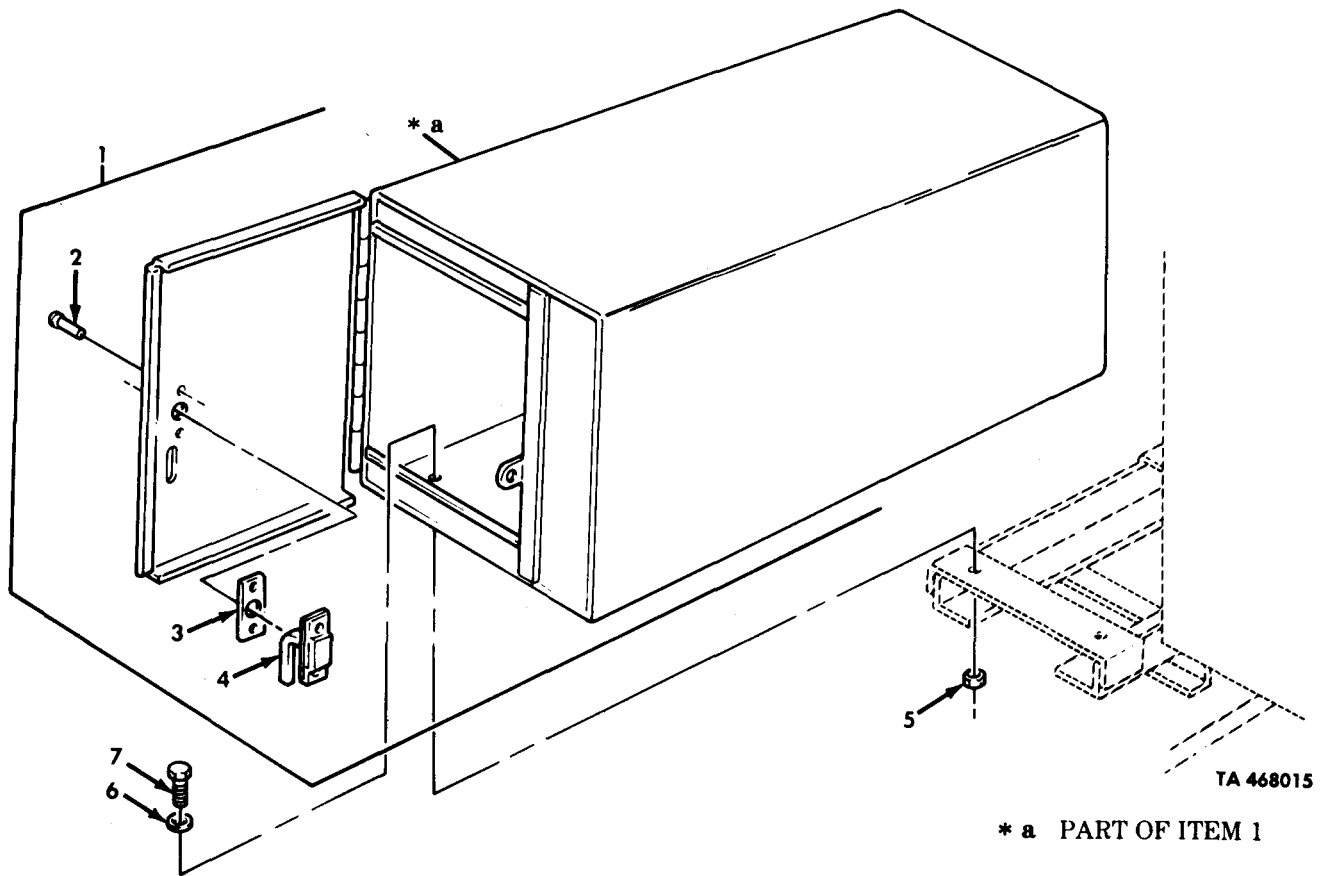
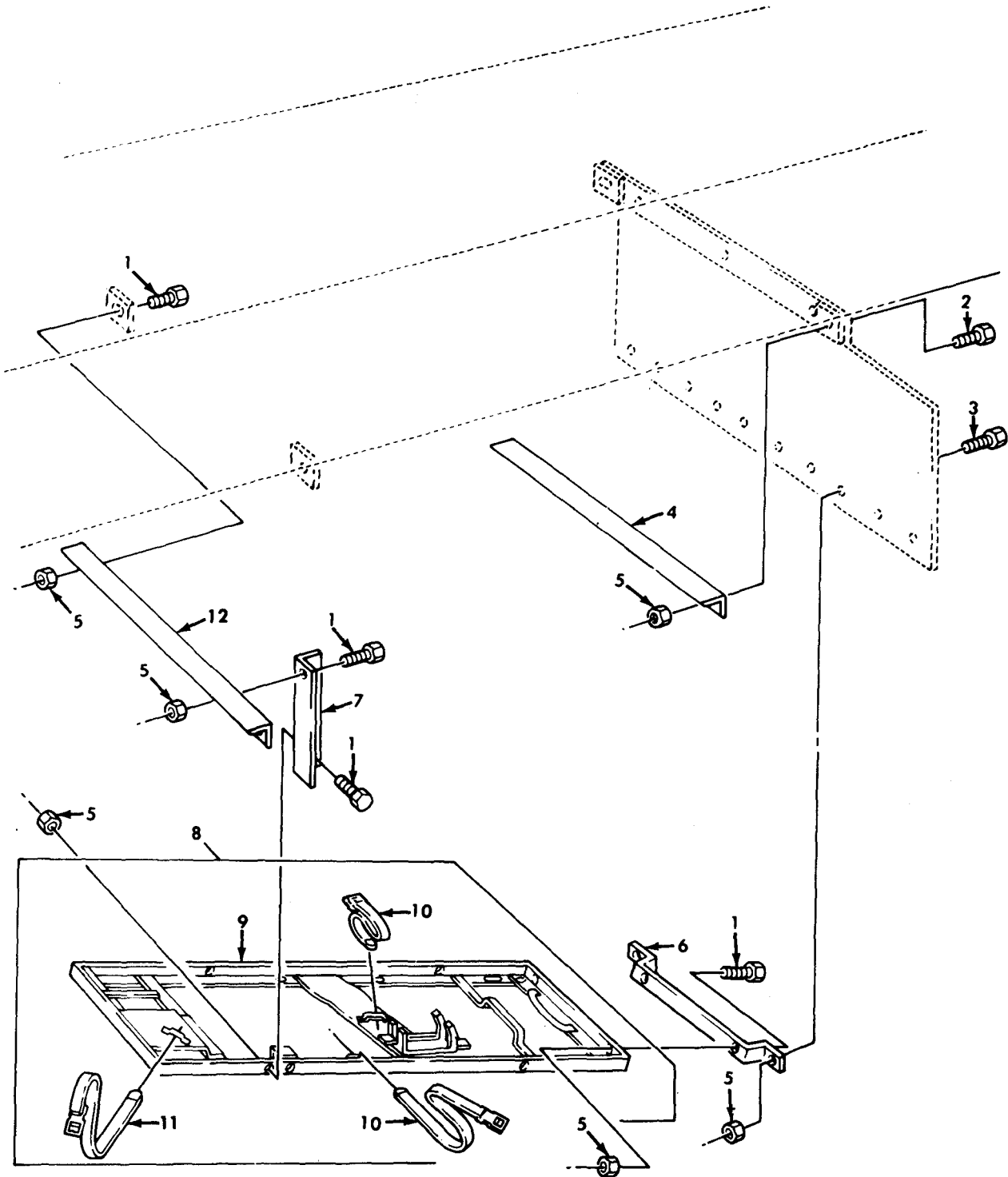

Figure 294. Toolbox and Mounting Hardware, Tractor.

(1) ILLUS. (a) FIG. NO.	(2) (b) ITEM NO.	(3) SMR CODE	(4) NATIONAL STOCK NUMBER	(5) PART NUMBER	(6) FSCM	(7) DESCRIPTION USABLE ON CODE	(8) QTY INC IN UNIT
						GROUP 1808 STOWAGE RACKS,BOXES,STRAPS, CARRYING CASES,AND CABLE REELS FIG.294 TOOLBOX AND MOUNTING HARDWARE, TRACTOR	
294	1	PFOOO	2540-01-108-9129	8758436-1	19207	BOX ASSEMBLY UOC:DAG,DAH,V21,V22	EA 1
294	2	PFOZZ	5320-01-032-6530	MS35743-36	96906	RIVET,SOLID UOC:DAG,DAH,V21,V22	EA 2
294	3	PFOZZ	5365-01-107-9967	7397843	19207	SPACER PLATE UOC:DAG,DAH,V21,V22	EA 1
294	4	PBOZZ	5340-01-038-7759	8376629-1	19207	LOCK,RIM UOC:DAG,DAH,V21,V22	EA 1
294	5	PAOZZ	5310-00-814-0672	MS51943-36	96906	NUT,SELF-LOCKING UOC:DAG,DAH,V21,V22	EA 6
294	6	PAOZZ	5310-00-809-4061	MS27183-15	96906	WASHER,FLAT UOC:DAG,DAH,V21,V22	EA 6
294	7	PAOZZ	5305-00-269-2803	MS90726-60	96906	SCREW,CAP,HEXAGON UOC:DAG,DAH,V21,V22	EA 6
						END OF FIGURE	



TA 468016

Figure 295. Tool Frame Assembly, Pioneer.

(1) ILLUS. (a) FIG. NO.	(2) (b) ITEM NO.	(3) SMR CODE	(4) NATIONAL STOCK NUMBER	(5) PART NUMBER	(6) FSCM	(7) DESCRIPTION USABLE ON CODE	(8) QTY INC IN UNIT
GROUP 1808 STOWAGE RACKS,BOXES,STRAPS, CARRYING CASES,AND CABLE REELS FIG.295 TOOL FRAME ASSEMBLY,PIONEER							
295	1	PAOZZ	5305-00-269-3234	MS90727-58	96906	SCRE, CAP, HEXAGON UOC:DAJ,DAK,V24,V25	EA 11
295	2	PAOZZ	5305-00-269-2803	MS90726-60	96906	SCREW, CAP, HEXAGAON UOC:DAJ,DAK,V24,V25	EA 2
295	3	PAOZZ	5305-00-269-3238	MS90727-62	96906	SCREW, CAP, HEXAGON UOC:DAJ,DAK,V24,V25	EA 2
295	4	PFOZZ	5340-01-179-4303	11677693	19207	BRACKET, ANGLE UOC:DAJ,DAK,V24,V25	EA 1
295	5	PAOZZ	5310-00-814-0672	MS51943-36	96906	NUT, SELF-LOCKING UOC:DAJ,DAK,V24,V25	EA 15
295	6	PFOZZ	5340-01-158-7094	8345033	19207	BRACKET, SUPPORT UOC:DAJ,DAK,V24,V25	EA 1
295	7	PFOZZ	5340-01-158-7095	10896925-2	19207	BRACKET, SUPPORT RIGHT UOC:DAJ,DAK,V24,V25	EA 1
295	7	PFOZZ	5340-01-158-7096	10896925-3	19207	BRACKET, SUPPORT LEFT UOC:DAJ,DAK,V24,V25	EA 1
295	8	PFOOO	4910-00-357-5494	7346922	19207	BRACKET, TOOL, ASSEMBLY UOC:DAJ,DAK,V24,V25	EA 1
295	9	PFOZZ	5340-01-157-3752	10872111	19207	BRACKET, TOOL UOC:DAJ,DAK,V24,V25	EA 1
295	10	PBOZZ	5340-00-753-3741	7550233-1	19200	STRAP, WEBBING UOC:DAJ,DAK,V24,V25	EA 2
295	11	PBOZZ	5340-01-032-8448	7550233-2	19200	STRAP, WEBBING UOC:DAJ,DAK,V24,V25	EA 1
295	12	PFOZZ	5340-01-181-0840	11677701	19207	BRACKET, ANGLE UOC:DAJ,DAK,V24-V25	EA 1

END OF FIGURE

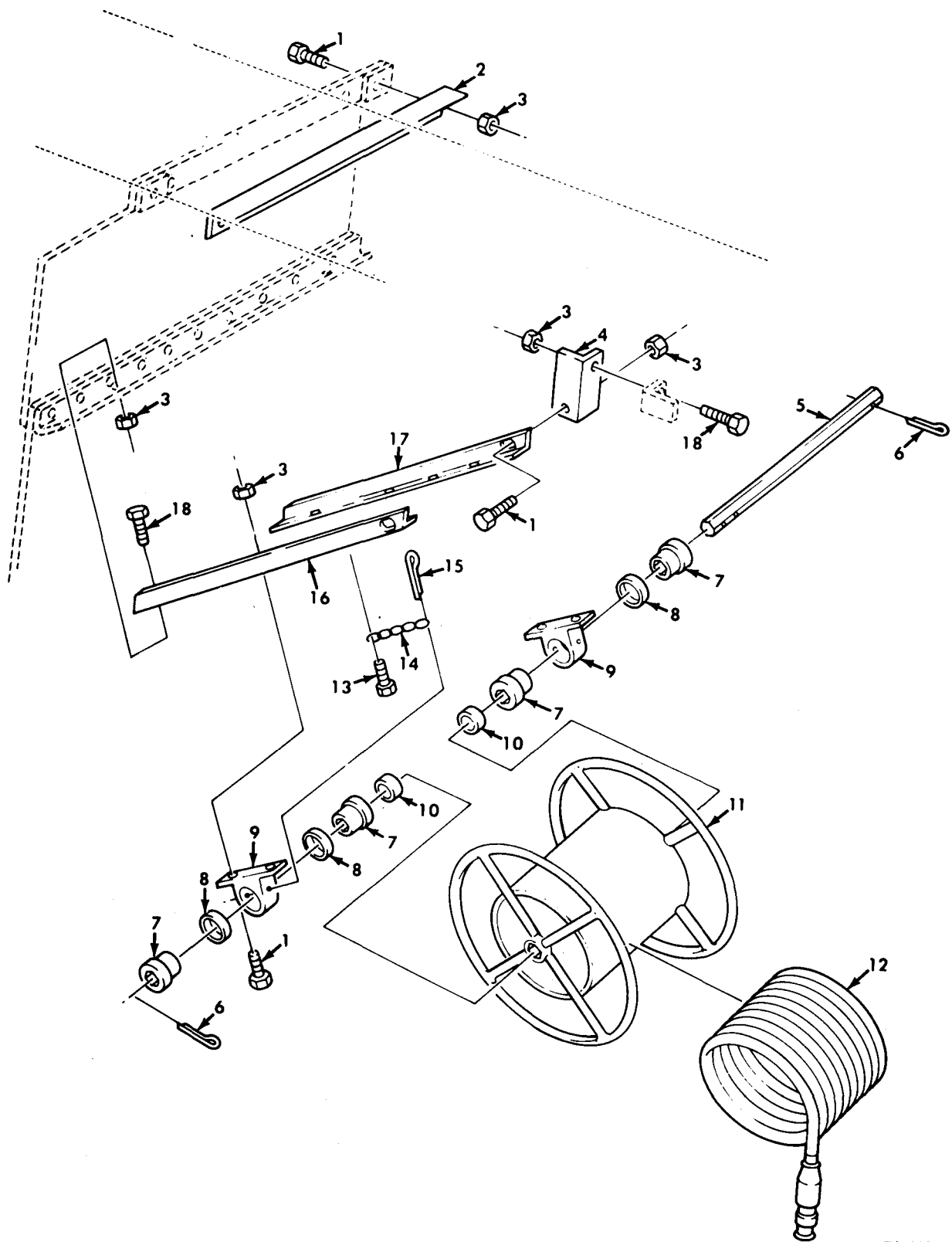
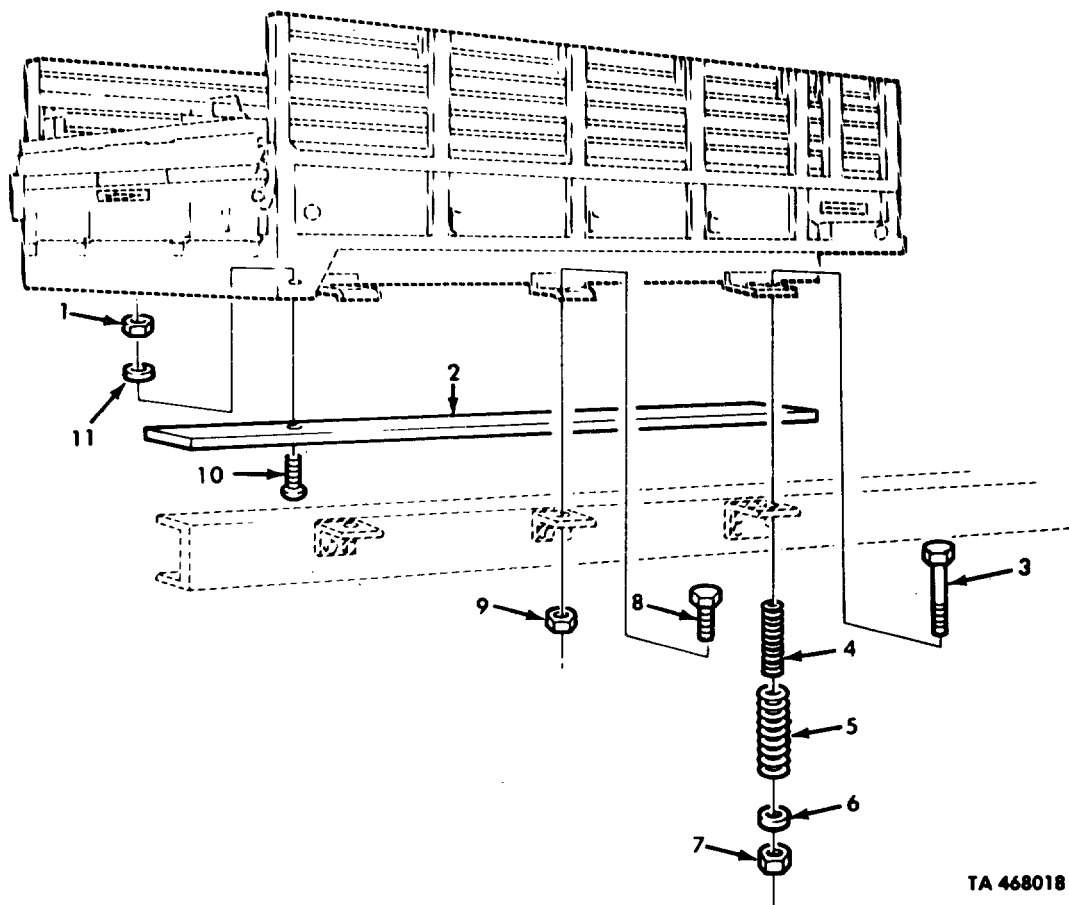

Figure 296. Van Cable Reel, Cable, and Mounting Hardware.

TA 468017

(1) ILLUS. (a) FIG. NO.	(2) (b) ITEM NO.	(3) SMR CODE	(3) NATIONAL STOCK NUMBER	(4) PART NUMBER	(5) FSCM	(6) DESCRIPTION USABLE ON CODE	(7) U/M	(8) QTY INC IN UNIT
						GROUP1808 STOWAGAE RACKS,BOXES,STRAPS, CARRYING CASES,AND CABLES REELS FIG.296 VAN CABLE REEL,CABLE AND MOUNTING HARDWARE		
296	1	PAOZZ	5305-00-269-2803	MS90726-60	96906	SCREW,CAP,HEXAGON UOC:DAJ,DAK,V24,V25	EA	8
296	2	PFOZZ	5340-01-179-1476	11677693-1	19207	BRACKET,ANGLE UOC:DAJ,DAK,V24,V25	EA	1
296	3	PAOZZ	5310-00-814-0672	MS51943-36	96906	NUT,SELF-LOCKING UOC:DAJ,DAK,V24,V25	EA	12
296	4	PFOZZ	5340-01-184-3464	11677677	19207	SUPPORT UOC:DAJ,DAK,V24,V25	EA	1
296	5	PBOZZ	3040-00-421-3966	8735059	19207	SHAFT,REEL CABLE UOC:DAJ,DAK,V24,V25	EA	1
296	6	PAOZZ	5315-00-013-7238	MS24665-425	96906	PIN,COTTER UOC:DAJ,DAK,V24,V25	EA	2
296	7	PAOZZ	3120-00-766-3327	8735057	19207	BUSHING,SLEEVE UOC:DAJ,DAK,V24,V25	EA	4
296	8	PAOZZ	5365-00-419-9465	8735050	19207	SPACER,RING UOC:DAJ,DAK,V24,V25	EA	3
296	9	PAOZZ	2510-00-443-4839	8735060	19207	SUPPORT,SHAFT,REEL UOC:DAJ,DAK,V24,V25	EA	2
296	10	PAOZZ	5365-00-443-9901	8735058	19207	SPACER,SLEEVE UOC:DAJ,DAK,V24,V25	EA	2
296	11	PAOZZ	3830-00-179-6635	8734961	19207	REEL,CABLE UOC:DAJ,DAK,V24,V25	EA	1
296	12	PAOZZ	6150-00-134-0847	11601643	19207	CABLE,ASSEMBLY UOC:DAJ,DAK,V24,V25	EA	1
296	13	PAOZZ	5305-00-855-0957	MS24629-46	96906	SCREW,TAPPING UOC:DAJ,DAK,V24,V25	EA	1
296	14	MOOZZ		42-C-16570-6	80244	CHAIN,WELDED MAKE FROM CHAIN, P/N 42-C-16570 UOC:DAJ,DAK,V24,V25	EA	1
296	15	PAOZZ	5315-00-234-1848	MS24665-629	96906	PIN,COTTER UOC:DAJ,DAK,V24,V25	EA	1
296	16	PFOZZ	5340-01-227-6479	11677720-2	19207	BRACKET,ANGLE UOC:DAJ,DAK,V24,V25	EA	1
296	17	PFOZZ	5340-01-180-4819	11677720-1	19207	BRACKET,ANGLE UOC:DAJ,DAK,V24,V25	EA	1
296	18	PAOZZ	5305-00-269-3234	MS90727-58	96906	SCREW,CAP,HEXAGON UOC:DAJ,DAK,V24,V25	EA	4

END OF FIGURE



TA 468018

Figure 297. Standard Cargo, Droptside Cargo, and Mounting Hardware.

(1) ILLUS. (a) FIG. NO.	(2) (b) ITEM NO.	(3) SMR CODE	(4) NATIONAL STOCK NUMBER	(5) PART NUMBER	(6) FSCM	(7) DESCRIPTION USABLE ON CODE	(8) QTY INC IN UNIT
						GROUP 1810 CARGO BODY FIG.297 STANDARD CARGO,DROPSIDE CARGO, AND MOUNTING HARDWARE	
297	1	PAFZZ	5310-00-087-4652	MS51922-17	96906	NUT, SELF-LOCKING UOC:DAA, DAB, DAW, DAX, V12, V13, V14, V15	EA 10
297	2	MFZZ		11665738	19207	SILL, WOOD MAKE FROM WOOD, P/N 13219E0079 UOC:DAA, DAB, DAW, DAX, V12, V13, V14, V15	EA 2
297	3	PAFZZ	5306-00-512-9218	7971653	19207	BOLT, MACHINE UOC:DAA, DAB, DAW, DAX, V12, V13, V14, V15	EA 4
297	4	PAFZZ	5360-00-737-2792	7372792	19207	SPRING, HELICAL UOC:DAA, DAB, DAW, DAX, V12, V13, V14, V15	EA 4
297	5	PAFZZ	5360-00-737-2793	7372793	19207	SPRING, HELICAL UOC:DAA, DAB, DAW, DAX, V12, V13, V14, V15	EA 4
297	6	PAFZZ	5310-00-951-7209	MS27183-22	96906	WASHER, FLAT UOC:DAA, DAB, V12, V13	EA 8
297	6	PAFZZ	5310-00-951-7209	MS27183-22	96906	WASHER, FLAT UOC:DAW, DAX, V14, V15	EA 4
297	7	PAFZZ	5310-00-982-5009	MS21045-10	96906	NUT, SELF-LOCKING UOC:DAA, DAB, V12, V13	EA 4
297	7	PAFZZ	5310-00-291-6664	MS51943-44	96906	NUT, SELF-LOCKING UOC:DAW, DAX, V14, V15	EA 4
297	8	PAFZZ	5305-00-926-1826	MS90727-190	96906	SCREW, CAP, HEXAGON UOC:DAA, DAB, DAW, DAX, V12, V13, V14, V15	EA 4
297	9	PAFZZ	5310-00-982-5012	MS21045-12	96906	NUT, SELF-LOCKING UOC:DAA, DAB, V12, V13	EA 4
297	9	PAFZZ	5310-00-935-3569	MS51943-46	96906	NUT, SELF-LOCKING UOC:DAW, DAX, V14, V15	EA 4
297	10	PAFZZ	5306-00-816-2441	MS35751-71	96906	BOLT, SQUARE NECK UOC:DAA, DAB, DAW, DAX, V12, V13, V14, V15	EA 10
297	11	PAFZZ	5310-00-087-7493	MS27183-13	96906	WASHER, FLAT UOC:DAA, DAB, DAW, DAX, V12, V13, V14, V15	EA 10

END OF FIGURE

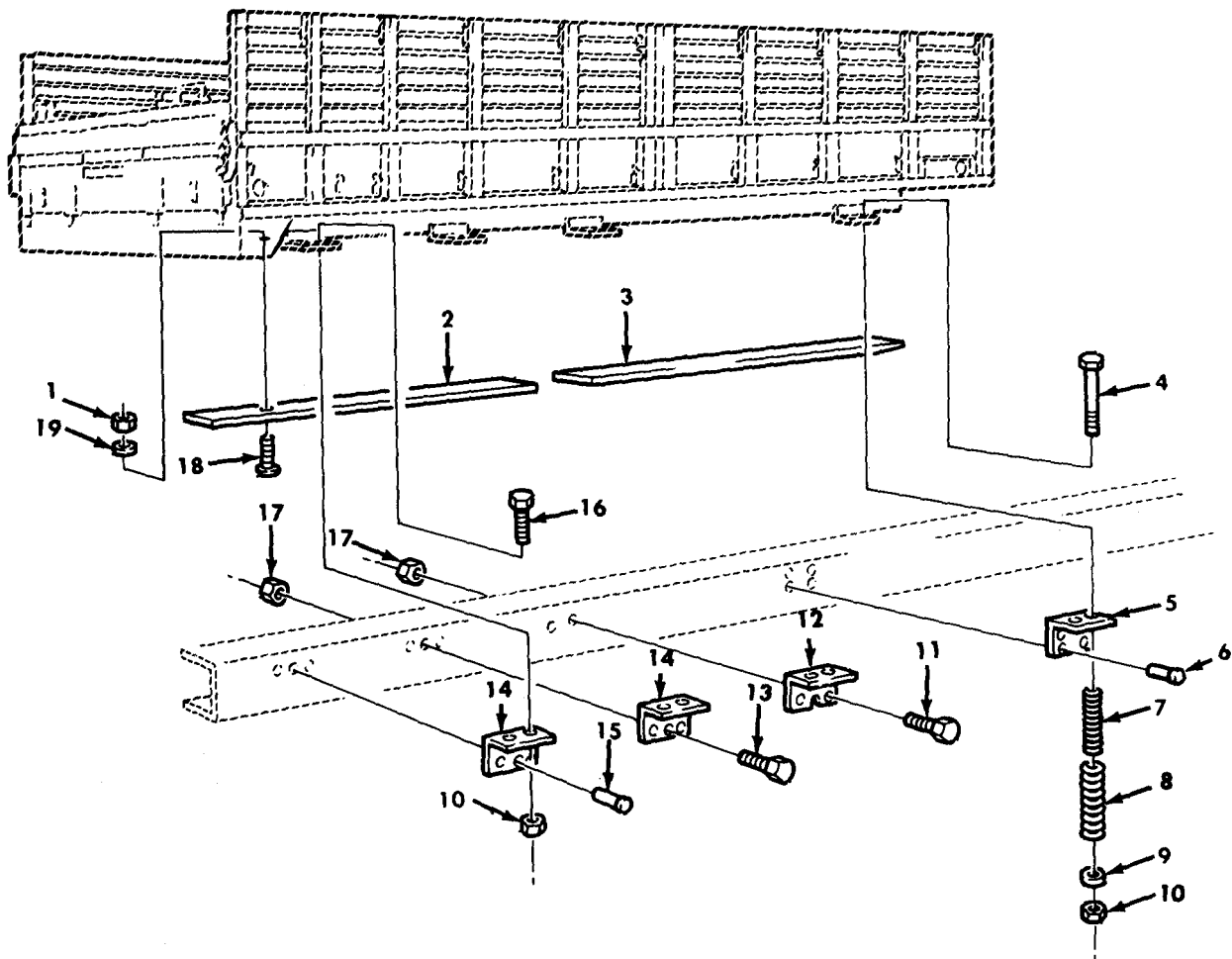

TA 468019

Figure 298. Cargo Body, Long Wheel Base Mounting Hardware.

(1) ILLUS. (a) FIG. NO.	(2) (b) ITEM NO.	(3) SMR CODE	(4) NATIONAL STOCK NUMBER	(5) PART NUMBER	(6) FSCM	(7) DESCRIPTION USABLE ON CODE	(8) QTY INC IN UNIT
						GROUP 1810 CARGO BODY FIG. 298 CARGO BODY, LONG WHEEL BASE MOUNTING HARDWARE	
298	1	PAFZZ	5310-00-087-4652	MS51922-17	96906	NUT, SELF-LOCKING UOC: DAC, DAD, V16, V17	EA 20
298	2	MFFZZ		11682324-2	19207	SILL, WOOD, LEFT MAKE FROM WOOD, P/N 13219E0079 UOC: DAC, DAD, V16, V17	EA 1
298	2	MFFZZ		11682324-1	19207	SILL, WOOD, RIGHT MAKE FROM WOOD, P/N 13219E0079 UOC: DAC, DAD, V16, V17	EA 1
298	3	MFFZZ		11682323-2	19207	SILL, WOOD, LEFT MAKE FROM WOOD, P/N 13219E0079 UOC: DAC, DAD, V16, V17	EA 1
298	3	MFFZZ		11682323-1	19207	SILL, WOOD, RIGHT MAKE FROM WOOD, P/N 13219E0079 UOC: DAC, DAD, V16, V17	EA 1
298	4	PAFZZ	5306-00-512-9218	7971653	19207	BOLT, MACHINE UOC: DAC, DAD, V16, V17	EA 4
298	5	PPFZZ	5340-00-409-4019	10871208	19207	BRACKET, ANGLE UOC: DAC, DAD, V16, V17	EA 2
298	6	PPFZZ	5320-00-018-9512	189512	19207	RIVET, SOLID UOC: DAC, DAD, V16, V17	EA 8
298	7	PAFZZ	5360-00-737-2792	7372792	19207	SPRING, HELICAL UOC: DAC, DAD, V16, V17	EA 4
298	8	PAFZZ	5360-00-737-2793	7372793	19207	SPRING, HELICAL UOC: DAC, DAD, V16, V17	EA 4
298	9	PAFZZ	5310-00-951-7209	MS27183-22	96906	WASHER, FLAT UOC: DAC, DAD, V16, V17	EA 8
298	10	PAFZZ	5310-00-241-6664	MS51943-44	96906	NUT, SELF-LOCKING UOC: DAC, DAD, V16, V17	EA 16
298	11	PAFZZ	5305-00-719-5238	MS90727-115	96906	SCREW, CAP, HEXAGON UOC: DAC, DAD, V16, V17	EA 4
298	12	PPFZZ	5340-00-231-0278	10871207	19207	BRACKET, ANGLE UOC: DAC, DAD, V16, V17	EA 2
298	13	PAFZZ	5305-00-719-5235	MS90727-114	96906	SCREW, CAP, HEXAGON UOC: DAC, DAD, V16, V17	EA 6
298	14	PPFZZ	5340-00-409-4018	10871210	19207	BRACKET, ANGLE UOC: DAC, DAD, V16, V17	EA 4
298	15	PPFZZ	5310-00-010-4131	319119PC12	10001	RIVET, SOLID UOC: DAC, DAD, V16, V17	EA 6
298	16	PAFZZ	5305-00-726-2552	MS90727-165	96906	SCREW, CAP, HEXAGON UOC: DAC, DAD, V16, V17	EA 12
298	17	PAFZZ	5310-00-488-3888	MS51943-40	96906	NUT, SELF-LOCKING UOC: DAC, DAD, V16, V17	EA 10
298	18	PAFZZ	5306-00-010-9115	MS35751-72	96906	BOLT, SQUARE NECK UOC: DAC, DAD, V16, V17	EA 20
298	19	PAFZZ	5310-01-099-2550	65003-S	57328	WASHER, BEVEL UOC: DAC, DAD, V16, V17	EA 20

END OF FIGURE

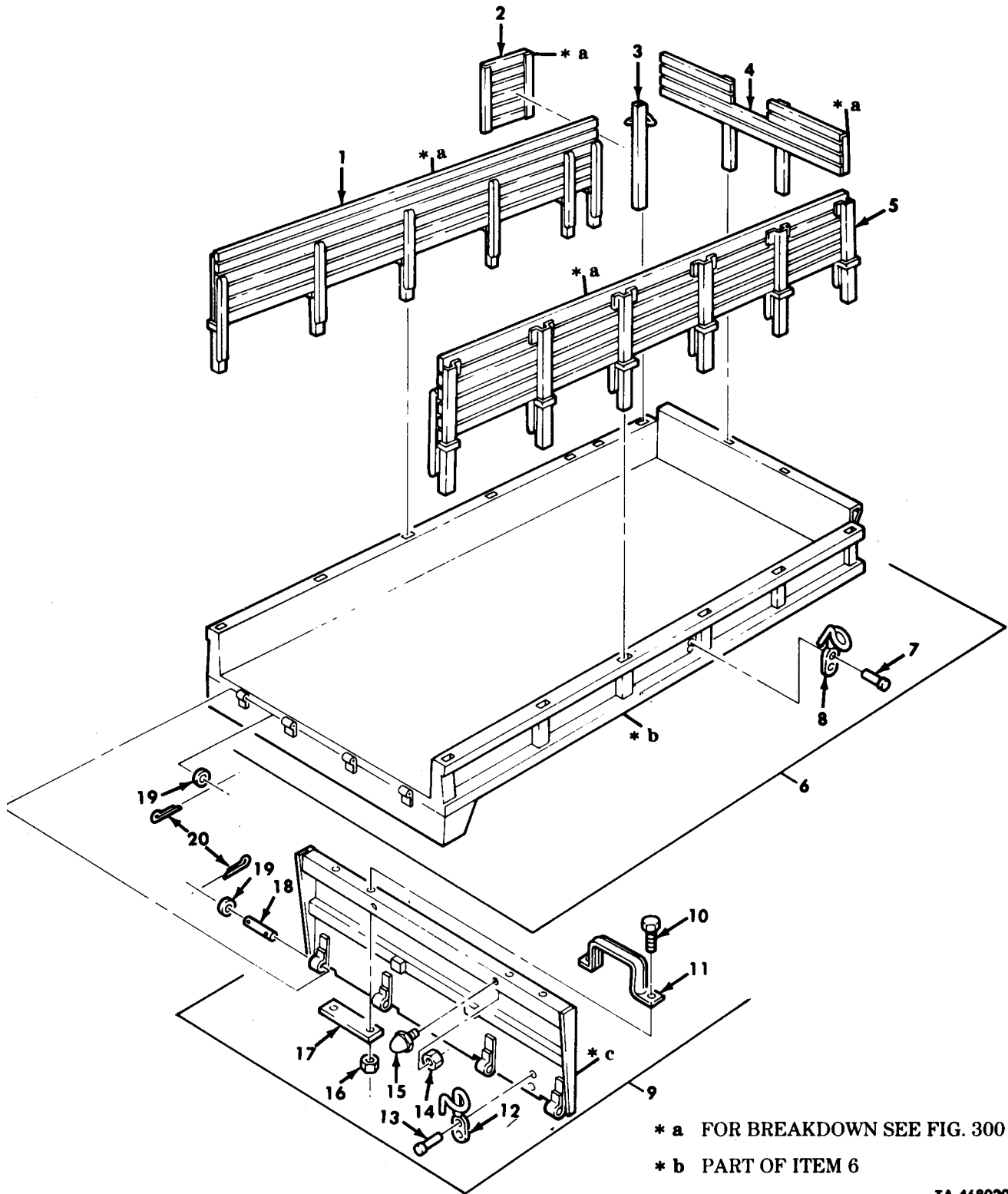

- * a FOR BREAKDOWN SEE FIG. 300
 - * b PART OF ITEM 6
 - * c PART OF ITEM 9
- TA 468020

Figure 299. Cargo Body Assembly, Basic, Side Racks, Tailgate Assembly, and Related Parts.

(1) ILLUS. (a) FIG. NO.	(2) (b) ITEM NO.	(3) SMR CODE	(4) NATIONAL STOCK NUMBER	(5) PART NUMBER	(6) FSCM	(7) DESCRIPTION USABLE ON CODE	(8) QTY INC IN UNIT
GROUP 1810 CARGO BODY FIG.299 CARGO BODY ASSEMBLY,BASIC,SIDE RACKS,TAILGATE ASSEMBLY,AND RELATED PARTS							
299	1	PB000	2510-00-179-7093	8758124	19207	SIDE RACK COMPLETE LEFT UOC:DAA,DAB,V12,V13	EA 1
299	2	PB000	2510-00-654-4606	8758064	19207	GATE,SIDE RACK LEFT UOC:DAA,DAB,V12,V13	EA 1
299	3	PAOZZ	2510-00-409-7973	8758177	19207	STAKE LEFT UOC:DAA,DAB,V12,V13	EA 1
299	4	PB000	2510-01-082-7507	12256171	19207	SIDE RACK FRONT UOC:DAA,DAB,V12,V13	EA 1
299	5	PB000	2510-00-179-5706	8758138	19207	SIDE RACK RIGHT UOC:DAA,DAB,V12,V13	EA 1
299	6	PFFFF	2510-01-082-2645	12256166	19207	BODY,CARGO UOC:V12,V13	EA 1
299	6	PFFFF	2510-01-210-6228	12256166-1	19207	BODY,CARGO UOC:DAA,DAB	EA 1
299	7	PFFZZ	5320-00-889-2632	MS35743-38	96906	RIVET,SOLID UOC:DAA,DAB,V12,V13	EA 24
299	8	PAFZZ	5340-00-456-1011	7064246	19207	HOOK,SUPPORT UOC:DAA,DAB,V12,V13	EA 12
299	9	PAOFF	2510-00-498-2392	8758038	19207	TAILGATE CARGO BODY,REAR UOC:V12,V13	EA 1
299	9	PFOFF	2510-01-226-9407	8758038-1	19207	TAILGATE CARGO BODY REAR UOC:DAA,DAB	EA 1
299	10	PAOZZ	5305-00-719-5219	MS90727-111	96906	SCREW,CAP,HEXAGON UOC:DAA,DAB,V12,V13	EA 4
299	11	PFOZZ	2510-00-119-3903	7064165	19207	STEP,TAILGATE UOC:DAA,DAB,V12,V13	EA 2
299	12	PAFZZ	5340-00-456-1011	BP2415	61465	HOOK,SUPPORT UOC:DAA,DAB,V12,V13	EA 2
299	13	PFFZZ	5320-00-889-2632	MS35743-38	96906	RIVET,SOLID UOC:DAA,DAB,V12,V13	EA 4
299	14	PAOZZ	5310-00-959-1488	MS51922-21	96906	NUT,SELF-LOCKING UOC:DAA,DAB,V12,V13	EA 2
299	15	PAOZZ	5340-00-689-7213	7529296	19207	BUMPER,RUBBER UOC:DAA,DAB,V12,V13	EA 2
299	16	PAOZZ	5310-00-488-3888	MS51943-40	96906	NUT,SELF-LOCKING UOC:DAA,DAB,V12,V13	EA 4
299	17	PAOZZ	5340-00-119-3906	8758106	19207	PLATE UOC:DAA,DAB,V12,V13	EA 2
299	18	PAOZZ	5315-00-237-6341	MS51932-154	96906	PIN,STRAIGHT UOC:DAA,DAB,V12,V13	EA 4
299	19	PAOZZ	5310-00-823-8803	MS27183-21	96906	WASHER,FLAT UOC:DAA,DAB,V12,V13	EA 8
299	20	PAOZZ	5315-00-839-5822	MS24665-353	96906	PIN COTTER UOC:DAA,DAB,V12,V13	EA 8

END OF FIGURE

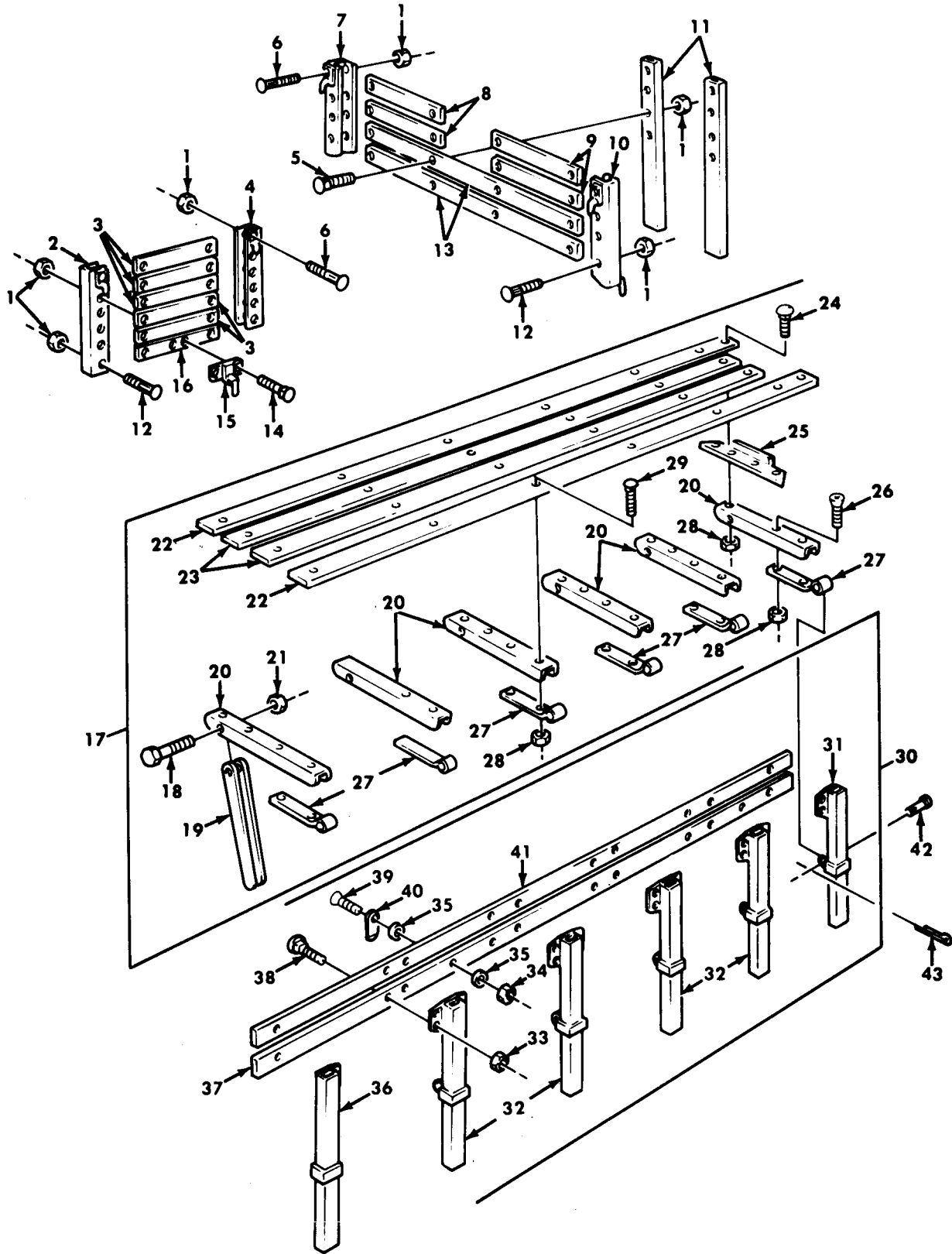

Figure 300. Cargo Body Side Rack and Gate Assemblies, and Troop Seats.

(1) ILLUS. (a) FIG. NO.	(2) (b) ITEM NO.	(3) SMR CODE NATIONAL STOCK NUMBER	(4) PART NUMBER	(5) FSCM	(6) DESCRIPTION USABLE ON CODE	(7) U/M	(8) QTY INC IN UNIT
GROUP 1810 CARGO BODY FIG.300 CARGO BODY SIDE RACK GATE ASSEMBLIES,AND TROOP SEATS							
300	1	PAOZZ	5310-00-880-7744	MS51967-5	96906	NUT,PLAIN,HEXAGON UOC:DAA,DAB,V12,V13	EA 30
300	2	PFOZZ	2540-01-130-7952	8758065	19207	CHANNEL,SIDE RACK UOC:DAA,DAC,V12,V13	EA 1
300	3	MOOZZ		8758071	19207	BOARD,SIDE RACK MAKE FROM WOOD, P/N 13219E0079 UOC:DAA,DAC,V12,V13	EA 5
300	4	PBOZZ	2510-01-131-0122	8758067	19207	CHANNEL,SIDE RACK UOC:DAA,DAC,V12,V13	EA 1
300	5	PAOZZ	5306-00-054-8024	MS35751-47	96906	BOLT,SQUARE NECK UOC:DAA,DAC,V12,V13	EA 8
300	6	PAOZZ	5306-01-108-3185	8758096	19207	BOLT,SHOULDER UOC:DAA,DAC,V12,V13	EA 4
300	7	PFOZZ	2540-01-130-7951	8758086	19207	CHANNEL,FRONT RACK UOC:DAA,DAC,V12,V13	EA 1
300	8	MOOZZ		8758093	19207	BOARD,FRONT RACK MAKE FROM WOOD, P/N 13219E0079 UOC:DAA,DAC,V12,V13	EA 2
300	9	MOOZZ		8758094	19207	BOARD,FRONT RACK MAKE FROM WOOD, P/N 13219E0079 UOC:DAA,DAC,V12,V13	EA 2
300	10	PBOZZ	2540-01-131-0111	8758090	19207	CHANNEL,FRONT UOC:DAA,DAC,V12,V13	EA 1
300	11	PBOZZ	2510-01-130-7950	8758083	19207	STAKE,FRONT RACK UOC:DAA,DAC,V12,V13	EA 2
300	12	PAOZZ	5306-01-108-3186	8758095	19207	BOLT,SHOULDERED UOC:DAA,DAC,V12,V13	EA 16
300	13	MOOZZ		8758092	19207	BOARD,FRONT RACK MAKE FROM WOOD, P/N 13219E0079 UOC:DAA,DAC,V12,V13	EA 2
300	14	PAOZZ	5306-00-911-5005	MS35751-42	96906	BOLT,SQUARE NECK UOC:DAA,DAC,V12,V13	EA 2
300	15	PAOZZ	2510-01-082-3597	8758068	19207	PIN AND PLATE ASSEMBLY UOC:DAA,DAC,V12,V13	EA 1
300	16	MOOZZ		8758070	19207	BOARD,SIDE RACK MAKE FROM WOOD, P/N 13219E0079 UOC:DAA,DAC,V12,V13	EA 1
300	17	PFOOO	2540-01-085-3588	8758139	19207	TROOP SEAT RIGHT UOC:DAA,DAC,V12,V13	EA 1
300	17	PFOOO	2540-00-179-7094	8758125	19207	TROOP SEAT LEFT UOC:DAA,DAC,V12,V13	EA 1
300	18	PAOZZ	5305-00-269-3244	MS90727-68	96906	SCREW,CAP,HEXAGON UOC:DAA,DAC,V12,V13	EA 6
300	19	PFOZZ	2540-00-737-2790	7372790	19207	LEG UOC:DAA,DAC,V12,V13	EA 6
300	20	PFOZZ	2540-00-592-1823	7061093	19207	SUPPORT,SEAT UOC:DAA,DAC,V12,V13	EA 6
300	21	PAOZZ	5310-00-959-1488	MS51922-21	96906	NUT,SELF-LOCKING UOC:DAA,DAC,V12,V13	EA 6

(1) ILLUS. (a) FIG. NO.	(2) (b) ITEM NO.	(3) SMR CODE	(4) NATIONAL STOCK NUMBER	(5) PART NUMBER	(6) DESCRIPTION USABLE ON CODE	(7) U/M	(8) QTY INC IN UNIT
300	22	MOOZZ		8758140	19207 BOARD, TROOP SEAT, RIGHT MAKE FROM WOOD, P/N 13219E0079 UOC:DAA, DAC, V12, V13	EA	2
300	22	MOOZZ		8758126	19207 BOARD, TROOP SEAT, LEFT MAKE FROM WOOD, P/N 13219E0079 UOC:DAA, DAC, V12, V13	EA	2
300	23	MOOZZ		8758141	19207 BOARD, TROOP SEAT, RIGHT MAKE FROM WOOD, P/N 13219E0079 UOC:DAA, DAC, V12, V13	EA	2
300	23	MOOZZ		8758127	19207 BOARD, TROOP SEAT, LEFT MAKE FROM WOOD, P/N 13219E0079 UOC:DAA, DAC, V12, V13	EA	2
300	24	PAOZZ	5306-00-753-6996	MS35751-43	96906 BOLT, SQUARE NECK UOC:DAA, DAC, V12, V13	EA	15
300	25	PFOZZ	2540-00-622-7757	7370149	19207 ANGLE, TROOP SEAT UOC:DAA, DAC, V12, V13	EA	1
300	26	PAOZZ	5305-00-984-5676	MS35206-296	96906 SCREW, MACHINE UOC:DAA, DAC, V12, V13	EA	1
300	27	PAOZZ	2540-00-521-6179	7061094	19207 LEAF, TEE HINGE UOC:DAA, DAC, V12, V13	EA	6
300	28	PAOZZ	5310-00-880-7744	MS51967-5	96906 NUT, PLAIN UOC:DAA, DAC, V12, V13	EA	27
300	29	PAOZZ	5306-00-012-0231	MS35751-44	96906 BOLT, SQUARE NECK UOC:DAA, DAC, V12, V13	EA	11
300	30	PFOOO	2510-01-083-2642	8758143	19207 SIDE RACK RIGHT UOC:DAA, DAC, V12, V13	EA	1
300	30	PFOOO	2510-00-177-7852	8758128	19207 SIDE RACK LEFT UOC:DAA, DAC, V12, V13	EA	1
300	31	PFOZZ	2510-00-177-7903	8758129	19207 STAKE, SIDE RACK UOC:DAA, DAC, V12, V13	EA	1
300	32	PFOZZ	2510-00-106-2200	7370384	19207 POCKET, BOW, BODY UOC:DAA, DAC, V12, V13	EA	4
300	33	PAOZZ	5310-00-880-7744	MS51967-5	96906 NUT, PLAIN, HEXGON UOC:DAA, DAC, V12, V13	EA	20
300	34	PAOZZ	5310-00-984-3806	MS51922-9	96906 NUT, SELF-LOCKING UOC:DAA, DAC, V12, V13	EA	2
300	35	PAOZZ	5310-00-081-4219	MS27183-12	96906 WASHER, FLAT UOC:DAA, DAC, V12, V13	EA	4
300	36	PFOZZ	2510-01-110-4061	8758132	19207 STAKE, SIDE RACK UOC:DAA, DAC, V12, V13	EA	1
300	37	MOOZZ		8758146	19207 BOARD, SIDE RACK, RIGHT MAKE FROM WOOD, P/N 13219E0079 UOC:DAA, DAC, V12, V13	EA	1
300	37	MOOZZ		8758136	19207 BOARD, SIDE RACK, LEFT MAKE FROM WOOD, P/N 13219E0079 UOC:DAA, DAC, V12, V13	EA	1
300	38	PAOZZ	5306-00-911-5005	MS35751-42	96906 BOLT, SQUARE NECK UOC:DAA, DAC, V12, V13	EA	20
300	39	PAOZZ	5306-00-225-8503	MS90725-39	96906 SCREW, MACHINE UOC:DAA, DAC, V12, V13	EA	2
300	40	PAOZZ	5340-00-737-2788	7372788	19207 BRACKET, ANGLE UOC:DAA, DAC, V12, V13	EA	2
300	41	MOOZZ		8758147	19207 BOARD, SIDE RACK, RIGHT MAKE FROM WOOD, P/N 13219E0079 UOC:DAA, DAC, V12, V13	EA	1

(1) ILLUS. (a) FIG. NO.	(2) (b) ITEM NO.	(3) SMR CODE	(3) NATIONAL STOCK NUMBER	(4) PART NUMBER	(5) FSCM	(6) DESCRIPTION USABLE ON CODE	(7) U/M	(8) QTY INC IN UNIT
300	41	MOOZZ		8758137	19207	BOARD, SIDE RACK, LEFT MAKE FROM WOOD, P/N 13219E0079 UOC: DAA, DAC, V12, V13	EA	1
300	42	PAOZZ	5315-00-737-0134	7370134	19207	PIN, STRAIGHT UOC: DAA, DAC, V12, V13	EA	6
300	43	PAOZZ	5315-00-842-3044	MS24665-283	96906	PIN, COTTER UOC: DAA, DAC, V12, V13	EA	6

END OF FIGURE

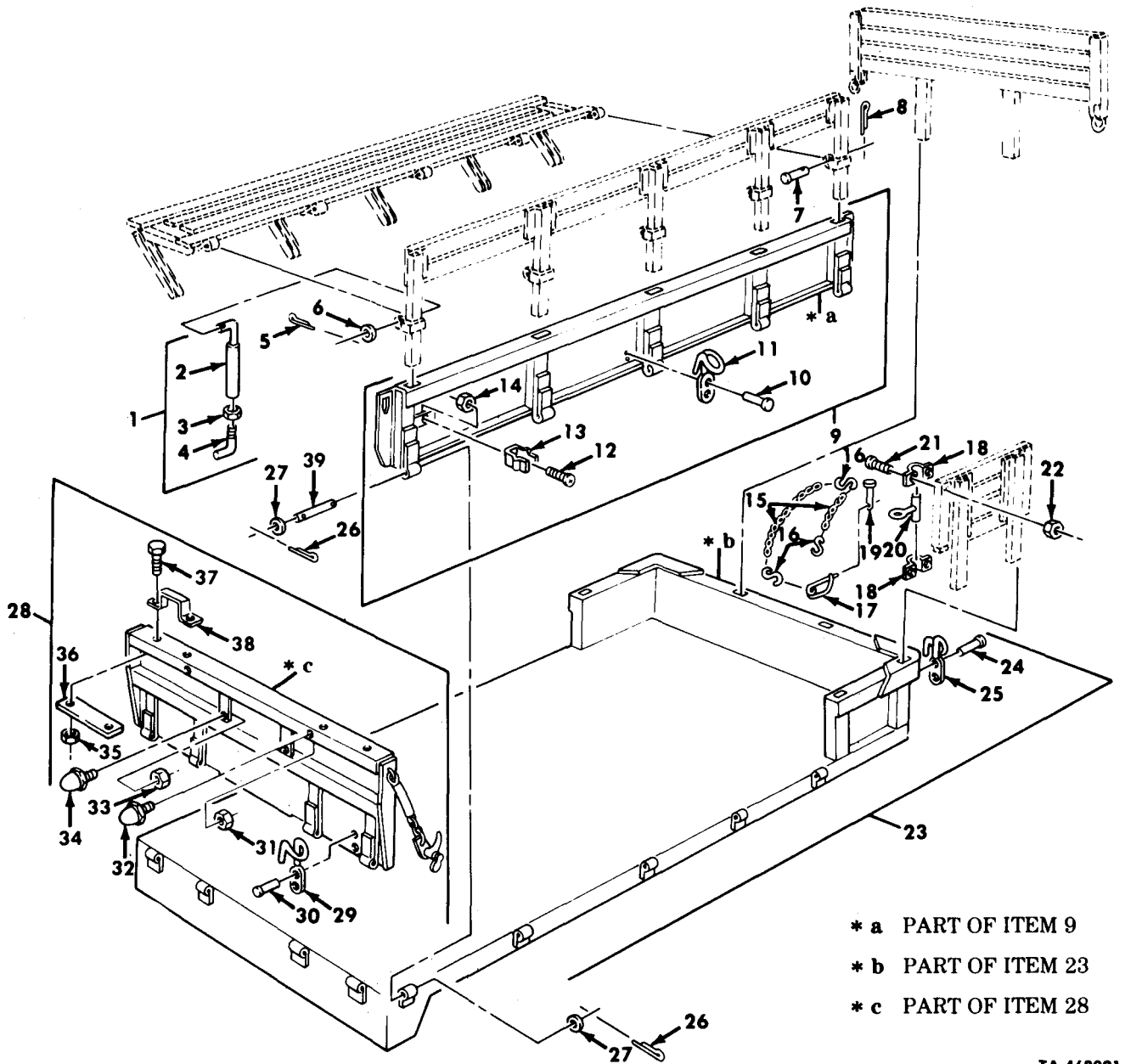

TA 468021

Figure 301. Cargo Body Side Gates, Tailgate, and Related Parts, Basic, and Dropside.

(1) ILLUS. (a) FIG. NO.	(2) (b) ITEM NO.	(3) SMR CODE	(4) NATIONAL STOCK NUMBER	(5) PART NUMBER	(6) FSCM	(7) DESCRIPTION USABLE ON CODE	(8) QTY INC IN UNIT
						GROUP 1810 CARGO BODY FIG.301 CARGO BODY SIDE GATES, TAILGATE, AND RELATED PARTS, BASIC, AND DROPSIDE	
301	1	PFOOO	2510-00-123-0278	10937885	19207	ROD, DROPSIDE	EA 2
301	2	XAOZZ		10937936	19207	UOC: DAW, DAX, V14, V15 ROD AND TUBE	EA 1
301	3	PAOZZ	5310-00-834-8734	MS35691-37	96906	UOC: DAW, DAX, V14, V15 NUT, PLAIN, HEXAGON	EA 1
301	4	PAOZZ	5306-01-090-8620	10937933	19207	UOC: DAW, DAX, V14, V15 BOLT, HOOK	EA 1
301	5	PAOZZ	5315-00-080-3503	MS24665-214	96906	UOC: DAW, DAX, V14, V15 PIN, COTTER	EA 2
301	6	PAOZZ	5310-00-809-3079	MS27183-19	96906	UOC: DAW, DAX, V14, V15 WASHER, FLAT	EA 2
301	7	PAOZZ	5315-00-737-0134	7370134	19207	UOC: DAW, DAX, V14, V15 PIN, STRAIGHT	EA 10
301	8	PAOZZ	5315-00-842-3044	MS24665-283	96906	UOC: DAW, DAX, V14, V15 PIN, COTTER	EA 10
301	9	PFOFF	2510-00-930-2714	10937462	19207	UOC: DAW, DAX, V4, V15 SIDE GATE	EA 2
301	10	PPFZZ	5320-00-889-2632	MS35743-38	96906	UOC: DAW, DAX, V14, V15 RIVET, SOLID	EA 16
301	11	PAFZZ	5340-00-456-1011	BP2415	61465	UOC: DAW, DAX, V14, V15 HOOK, SUPPORT	EA 8
301	12	PAOZZ	5305-00-889-3000	MS35206-230	96906	UOC: DAW, DAX, V14, V15 SCREW, MACHINE	EA 2
301	13	PBOZZ	5340-00-699-8463	7539185	19207	UOC: DAW, DAX, V14, V15 CLIP, SPRING TENSION	EA 2
301	14	PAOZZ	5310-00-982-4908	MS21045-6	96906	UOC: DAW, DAX, V14, V15 NUT, SELF-LOCKING	EA 2
301	15	MOOZZ	4010-01-083-1159	11593372-1	19207	UOC: DAW, DAX, V14, V15 CHAIN, WELDLESS MAKE FROM CHAIN P/N C5-45-2641-2	EA 4
301	16	PAOZZ	4030-00-948-7315	MS87006-33	96906	UOC: DAW, DAX, V14, V15 HOOK, CHAIN, S	EA 6
301	17	PAOZZ	5315-00-741-8971	7418971	19207	UOC: DAW, DAX, V14, V15 PIN, RETAINING	EA 2
301	18	PFOZZ	5340-00-421-5083	11611614	19207	UOC: DAW, DAX, V14, V15 STRAP, RETAINING	EA 4
301	19	PAOZZ	5315-01-083-9387	10937889	19207	UOC: DAW, DAX, V14, V15 PIN, STRAIGHT, HEADED	EA 2
301	20	PAOZZ	2510-00-409-4005	11611615	19207	UOC: DAW, DAX, V14, V15 ROD, VEHICLE SIDE RACK	EA 2
301	21	PAOZZ	5305-00-988-1170	MS35206-284	96906	UOC: DAW, DAX, V14, V15 SCREW, MACHINE	EA 8
301	22	PAOZZ	5310-00-761-6882	MS51967-2	96906	UOC: DAW, DAX, V14, V15 NUT, PLAIN, HEXAGON	EA 8
301	23	PFFFF	2510-01-083-1158	11593374-1	19207	UOC: DAW, DAX, V14, V15 BODY, CARGO TRUCK	EA 1
301	23	PFFFF	2510-01-210-6229	11593374-2	19207	UOC: DAW, DAX, V14, V15 BODY, CARGO TRUCK	EA 1

(1) ILLUS. (a) FIG. NO.	(2) (b) ITEM NO.	(3) SMR CODE	(3) NATIONAL STOCK NUMBER	(4) PART NUMBER	(5) FSCM	(6) DESCRIPTION USABLE ON CODE	(7) U/M	(8) QTY INC IN UNIT
301	24	PPFZZ	5320-00-889-2632	MS35743-38	96906	RIVET,SOLID UOC:DAW,DAX,V14,V15	EA	4
301	25	PAFZZ	5340-00-456-1011	BP2415	61465	HOOK,SUPPORT UOC:DAW,DAX,V14,V15	EA	2
301	26	PAOZZ	5315-00-839-5822	MS24665-353	96906	PIN,COTTER UOC:DAW,DAX,V14,V15	EA	28
301	27	PAOZZ	5310-00-823-8803	MS27183-21	96906	WASHER,FLAT UOC:DAW,DAX,V14,V15	EA	28
301	28	PFOFF	2510-00-898-5415	11611570	19207	TAILGATE,VEHICLE BODY UOC:V14,V15	EA	1
301	28	PFOFF	2510-01-226-9408	11611570-1	19207	TAILGATE,VEHICLE BODY UOC:DAW,DAX	EA	1
301	29	PAFZZ	5340-00-456-1011	BP2415	61465	HOOK,SUPPORT UOC:DAW,DAX,V14,V15	EA	2
301	30	PPFZZ	5320-01-032-6530	MS35743-36	96906	RIVET,SOLID UOC:DAW,DAX,V14,V15	EA	4
301	31	PAOZZ	5310-00-959-1488	MS51922-21	96906	NUT,SELF-LOCKING UOC:DAW,DAX	EA	2
301	32	PAOZZ	5340-00-689-7213	7529296	19207	BUMPER,RUBBER UOC:DAW,DAX	EA	2
301	33	PAOZZ	5310-00-959-1488	MS51922-21	96906	NUT,SELF-LOCKING UOC:DAW,DAX,V14,V15	EA	2
301	34	PAOZZ	5340-00-689-7213	7529296	19207	BUMPER,RUBBER UOC:DAW,DAX,V14,V15	EA	2
301	35	PAOZZ	5310-00-488-3888	MS51943-40	96906	NUT,SELF-LOCKING UOC:DAW,DAX,V14,V15	EA	4
301	36	PAOZZ	5340-00-119-3906	8758106	19207	PLATE,MENDING UOC:DAW,DAX,V14,V15	EA	2
301	37	PAOZZ	5305-00-719-5219	MS90727-111	96906	SCREW,CAP,HEXAGON UOC:DAW,DAX,V14,V15	EA	4
301	38	PFOZZ	2510-00-119-3903	7064165	19207	STEP,TAILGATE UOC:DAW,DAX,V14,V15	EA	2
301	39	PAOZZ	5315-00-237-6341	MS51932-154	96906	PIN,STRAIGHT,HEADLESS UOC:DAW,DAX,V14,V15	EA	14

END OF FIGURE

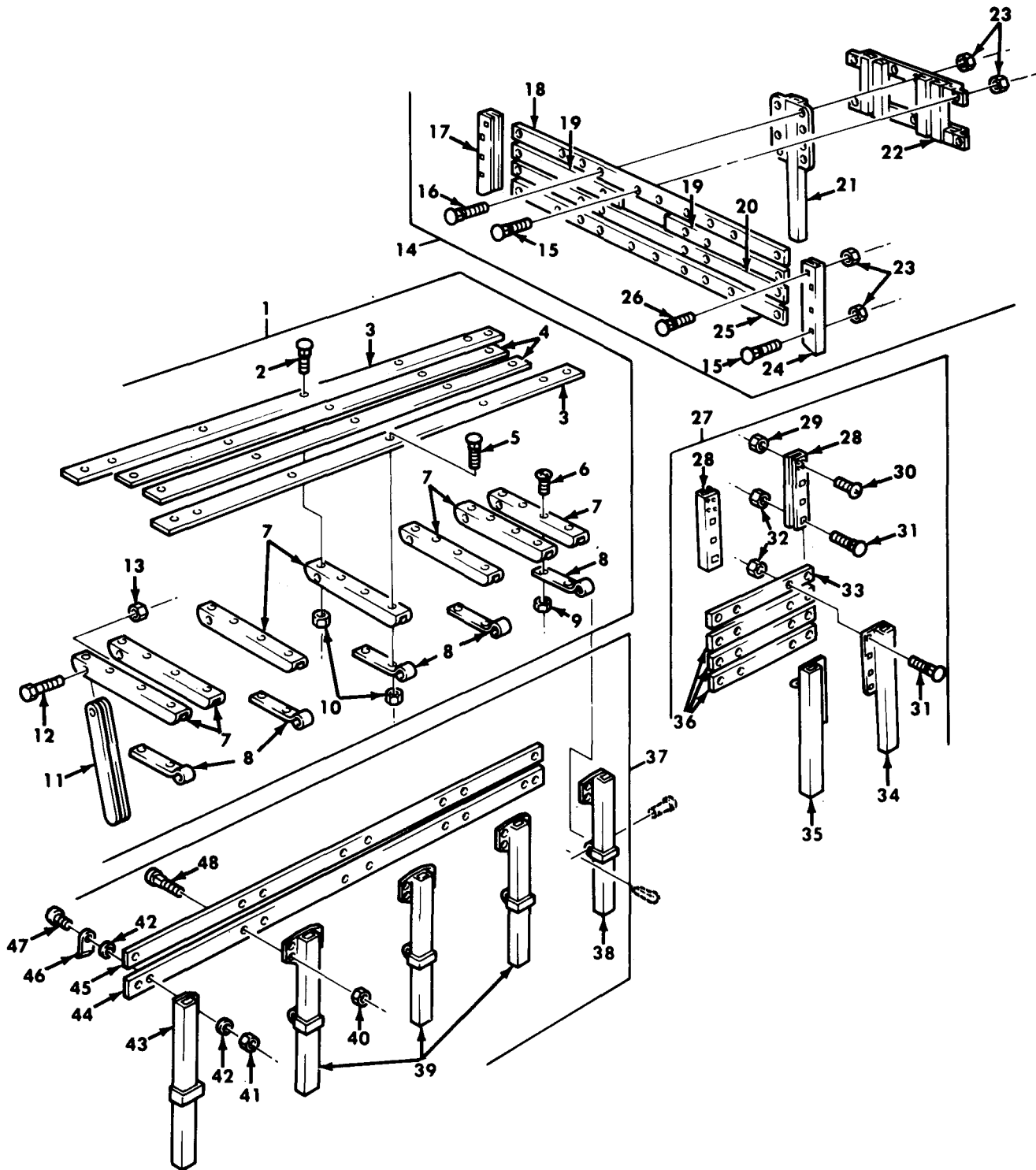

TA 156679

Figure 302. Cargo Body Personnel Seat Assembly, Side Rack and Gate Assemblies, Dropside.

(1) ILLUS. (a) FIG. NO.	(2) (b) ITEM NO.	(3) SMR CODE	(4) NATIONAL STOCK NUMBER	(5) PART NUMBER	(6) FSCM	(7) DESCRIPTION USABLE ON CODE	(8) QTY INC IN UNIT
						GROUP 1810 CARGO BODY FIG.302 CARGO BODY PERSONNEL SEAT ASSEMBLY, SIDE RACK,AND GATE ASSEMBLIES, DROPSIDE	
302	1	PBOOO	2540-00-591-1108	7370383	19207	SEAT,PERSONNEL UOC:DAW,DAX,V14,V15	EA 2
302	2	PAOZZ	5306-00-911-5005	MS35751-42	96906	BOLT,SQUARE NECK UOC:DAW,DAX,V14,V15	EA 16
302	3	PAOZZ	2540-00-622-7750	7061092	19207	BOARD,SEAT,RACK UOC:DAW,DAX,V14,V15	EA 2
302	4	PAOZZ	2540-00-561-7606	7370148	19207	SLAT,TROOP SEAT UOC:DAW,DAX,V14,V15	EA 2
302	5	PAOZZ	5306-00-753-6996	MS35751-43	96906	BOLT,SQUARE NECK UOC:DAW,DAX,V14,V15	EA 8
302	6	PAOZZ	5305-00-984-5677	MS35206-297	96906	SCREW,MACHINE UOC:DAW,DAX,V14,V15	EA 2
302	7	PFOZZ	2540-00-592-1823	7061093	19207	SUPPORT,SEAT UOC:DAW,DAX,V14,V15	EA 7
302	8	PAOZZ	2540-00-521-6179	7061094	19207	LEAF,TEE HINGE UOC:DAW,DAX,V14,V15	EA 5
302	9	PAOZZ	5310-00-984-3806	MS51922-9	96906	NUT,SELF-LOCKING UOC:DAW,DAX,V14,V15	EA 2
302	10	PAOZZ	5310-00-880-7744	MS51967-5	96906	NUT,PLAIN,HEXAGON UOC:DAW,DAX,V14,V15	EA 24
302	11	PAOZZ	2540-00-737-2790	7372790	19207	LEG,PERSONNEL SEAT UOC:DAW,DAX,V14,V15	EA 5
302	12	PAOZZ	5305-00-269-3244	MS90727-68	19207	SCREW,CAP,HEXAGON UOC:DAW,DAX,V14,V15	EA 5
302	13	PAOZZ	5310-00-959-1488	MS51922-21	96906	NUT,SELF-LOCKING UOC:DAW,DAX,V14,V15	EA 5
302	14	PBOOO	2510-00-409-3991	11611612	19207	SIDE RACK UOC:DAW,DAX,V14,V15	EA 1
302	15	PAOZZ	5306-00-911-5005	MS35751-42	96906	BOLT,SQUARE NECK UOC:DAW,DAX,V14,V15	EA 22
302	16	PAOZZ	5306-00-054-8024	MS35751-47	96906	BOLT,SQUARE NECK UOC:DAW,DAX,V14,V15	EA 8
302	17	PFOZZ	2510-01-131-0118	11611602-2	19207	CHANNEL ASSEMBLY UOC:DAW,DAX,V14,V15	EA 1
302	18	MOOZZ		11611607	19207	BOARD,FRONT RACK MAKE FROM WOOD, P/N 13219E0079 UOC:DAW,DAX,V14,V15	EA 1
302	19	MOOZZ		11611604	19207	BOARD,FRONT RACK MAKE FROM WOOD, P/N 13219E0079 UOC:DAW,DAX,V14,V15	EA 2
302	20	MOOZZ		11611605	19207	BOARD,FRONT RACK MAKE FROM WOOD, P/N 13219E0079 UOC:DAW,DAX,V14,V15	EA 1
302	21	PFOZZ	2510-01-131-0119	11611618	19207	STAKE,FRON RACK UOC:DAW,DAX,V14,V15	EA 2
302	22	PFOZZ	2510-00-119-3904	10937932	19207	RETAINER,STAKE BOW FRONT RACK UOC:DAW,DAX,V14,V15	EA 2
302	23	PAOZZ	5310-00-880-7744	MS51967-5	96906	NUT,PLAIN,HEXAGON UOC:DAW,DAX,V14,V15	EA 32
302	24	PFOZZ	2510-01-131-0117	11611602-1	19207	CHANNEL ASSEMBLY FRONT RACK UOC:DAW,DAX,V14,V15	EA 1

(1) ILLUS. (a) FIG. NO.	(2) (b) ITEM NO.	(3) SMR CODE NATIONAL STOCK NUMBER	(4) PART NUMBER	(5) FSCM	(6) DESCRIPTION USABLE ON CODE	(7) U/M	(8) QTY INC IN UNIT
302	25	MOOZZ	11611606	19207	BOARD,FRONT RACK MAKE FROM WOOD, P/N 13219E0079	EA	1
302	26	PAOZZ	5306-00-753-6996	MS35751-43	96906 BOLT,SQUARE NECK UOC:DAW,DAX,V14,V15	EA	2
302	27	PBOOO	2510-00-930-7778	11611598	19207 GATE ASSEMBLY UOC:DAW,DAX,V14,V15	EA	2
302	28	PFOZZ	9520-01-131-0116	11611597	19207 CHANNEL, SIDE GATE UOC:DAW,DAX,V14,V15	EA	2
302	29	PAOZZ	5310-00-761-6882	MS51967-2	96906 NUT,PLAIN,HEXAGON UOC:DAW,DAX,V14,V15	EA	2
302	30	PAOZZ	5305-00-988-1170	MS35206-284	96906 SCREW,MACHINE UOC:DAW,DAX,V14,V15	EA	2
302	31	PAOZZ	5306-00-911-5005	MS35751-42	96906 BOLT,SQUARE NECK UOC:DAW,DAX,V14,V15	EA	14
302	32	PAOZZ	5310-00-880-7744	MS51967-5	96906 NUT,PLAIN,HEXAGON UOC:DAW,DAX,V14,V15	EA	14
302	33	MOOZZ	11611601	19207	BOARD,SIDE RACK MAKE FROM WOOD, P/N 13219E0079	EA	1
302	34	PFOZZ	2510-01-131-0115	11611609-2	19207 STAKE,SIDE GATE UOC:DAW,DAX,V14,V15	EA	1
302	35	PFOZZ	2510-01-131-0114	11611609-1	19207 STAKE,SIDE GATE UOC:DAW,DAX,V14,V15	EA	1
302	36	MOOZZ	11611600	19207	BOARD,SIDE GATE MAKE FROM WOOD, P/N 13219E0079	EA	3
302	37	PAOOO	2510-00-124-1297	10937880	19207 SIDE,RACK UOC:DAW,DAX,V14,V15	EA	2
302	38	PFOZZ	2510-01-131-0121	10937496	19207 STAKE,BOW,SIDE RACK UOC:DAW,DAX,V14,V15	EA	1
302	39	PFOZZ	2510-00-106-2200	7370384	19207 POCKET,BOW,BODY RACK UOC:DAW,DAX,V14,V15	EA	3
302	40	PAOZZ	5310-00-880-7744	MS51967-5	96906 NUT,PLAIN,HEXAGON UOC:DAW,DAX,V14,V15	EA	18
302	41	PAOZZ	5310-00-984-3806	MS51922-9	96906 NUT,SELF-LOCKING UOC:DAW,DAX,V14,V15	EA	2
302	42	PAOZZ	5310-00-081-4219	MS27183-12	96906 WASHER,FLAT UOC:DAW,DAX,V14,V15	EA	4
302	43	PFOZZ	2510-01-131-0120	10937495	19207 STAKE,SIDE RACK UOC:DAW,DAX,V14,V15	EA	1
302	44	PAOZZ	2510-00-622-3931	7397995	19207 BOARD,SIDE RACK UOC:DAW,DAX,V14,V15	EA	1
302	45	MOOZZ	7397994	19207	BOARD,SIDE RACK MAKE FROM WOOD, P/N 13219E0079	EA	1
302	46	PAOZZ	5340-00-737-2788	7372788	19207 BRACKET,ANGLE UOC:DAW,DAX,V14,V15	EA	2
302	47	PAOZZ	5306-00-225-8503	MS90725-39	96906 SCREW,MACHINE UOC:DAW,DAX,V14,V15	EA	2
302	48	PAOZZ	5306-00-721-5944	MS35751-41	96906 BOLT,SQUARE NECK UOC:DAW,DAX.V4,V15	EA	16

END OF FIGURE

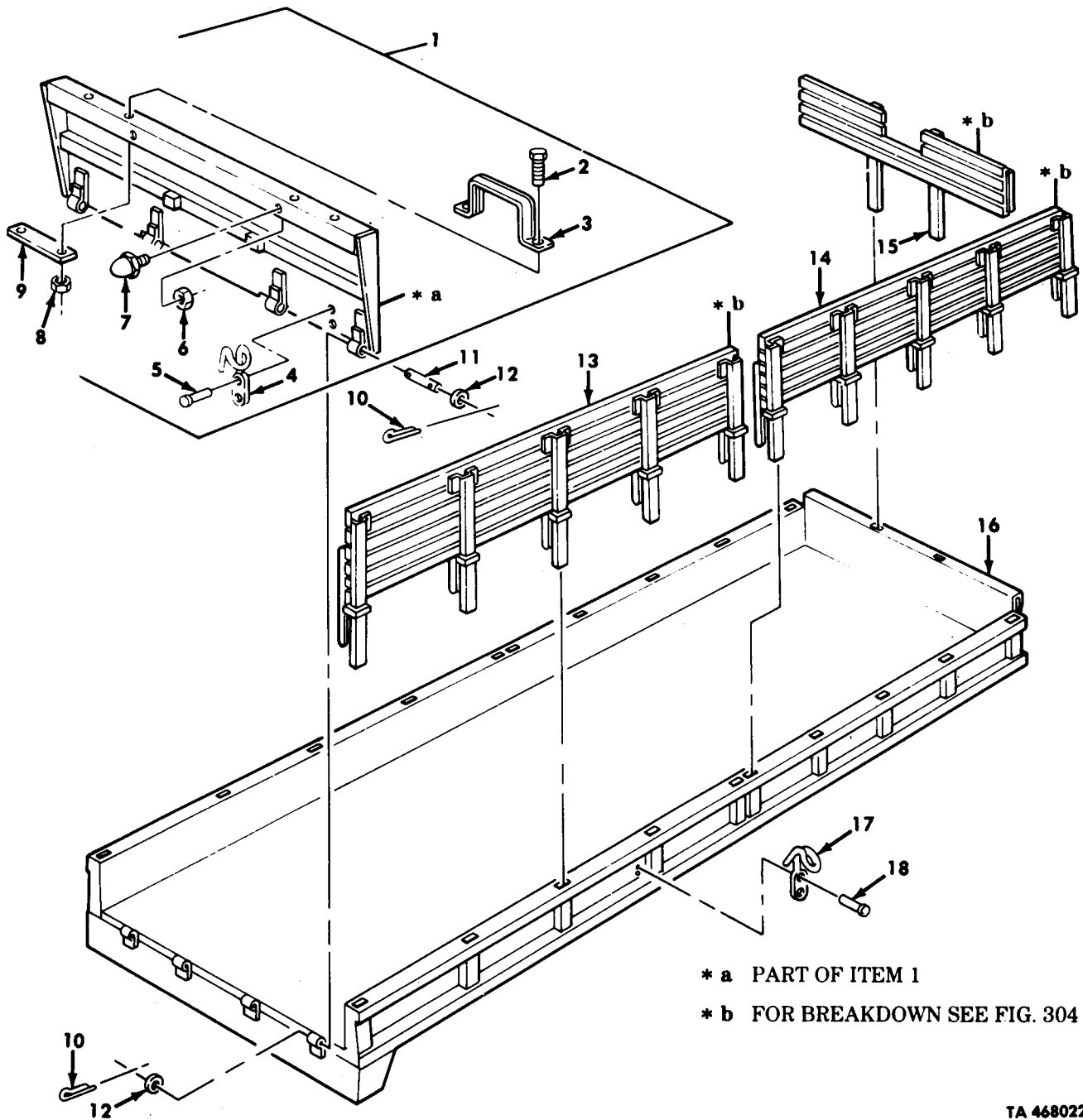

TA 468022

Figure 303. Cargo Body, Tailgate and Side Rack Assemblies, Long Wheel Base.

(1) ILLUS. (a) FIG. NO.	(2) (b) ITEM NO.	(3) SMR CODE	(4) NATIONAL STOCK NUMBER	(5) PART NUMBER	(6) FSCM	(7) DESCRIPTION USABLE ON CODE	(8) QTY INC IN UNIT
GROUP 1810 CARGO BODY FIG. 303 CARGO BODY, TAILGATE, AND SIDE RACK ASSEMBLIES, LONG WHEEL BASE							
303	1	PFOFF	2510-00-498-2392	8758038	19207	TAILGATE, CARGO UOC:V16,V17	EA 1
303	1	PFOFF	2510-01-226-9407	8758038-1	19207	TAILGATE, CARGO UOC:DAC,DAD	EA 1
303	2	PAOZZ	5305-00-719-5219	MS90727-111	96906	SCREW, CAP, HEXAGON UOC:DAC,DAD,V16,V17	EA 4
303	3	PFOZZ	2510-00-119-3903	7064165	19207	STEP, TAILGATE UOC:DAC,DAD,V16,V17	EA 2
303	4	PAFZZ	5340-00-456-1011	2173982	24617	HOOK, SUPPORT UOC:DAC,DAD,V16,V17	EA 2
303	5	PPFZZ	5320-00-889-2632	MS35743-38	96906	RIVET, SOLID UOC:DAC,DAD,V16,V17	EA 4
303	6	PAOZZ	5310-00-959-1488	MS51922-21	96906	NUT, SELF-LOCKING UOC:DAC,DAD	EA 2
303	7	PAOZZ	5340-00-689-7213	7529296	19207	BUMPER, RUBBER UOC:DAC,DAD	EA 2
303	8	PAOZZ	5310-00-488-3888	MS51943-40	96906	NUT, SELF-LOCKING UOC:DAC,DAD,V16,V17	EA 4
303	9	PAOZZ	5340-00-119-3906	8758106	19207	PLATE, MENDING UOC:DAC,DAD,V16,V17	EA 2
303	10	PAOZZ	5315-00-839-5822	MS24665-353	96906	PIN, COTTER UOC:DAC,DAD,V16,V17	EA 8
303	11	PAOZZ	5315-00-237-6341	MS51932-154	96906	PIN, STRAIGHT UOC:DAC,DAD,V16,V17	EA 4
303	12	PAOZZ	5310-00-823-8803	MS27183-21	96906	WASHER, FLAT UOC:DAC,DAD,V16,V17	EA 8
303	13	PBOOO	2510-00-408-2452	10871296	19207	SIDE RACK RIGHT REAR UOC:DAC,DAD,V16,V17	EA 1
303	13	PBOOO	2510-00-409-4020	10871295	19207	SIDE RACK LEFT REAR UOC:DAC,DAD,V16,V17	EA 1
303	14	PBOOO	2510-00-408-2453	10871290	19207	SIDE RACK RIGHT FRONT UOC:DAC,DAD,V16,V17	EA 1
303	14	PBOOO	2510-00-408-2439	10871289	19207	SIDE RACK LEFT FRONT UOC:DAC,DAD,V16,V17	EA 1
303	15	PBOOO	2510-00-408-2448	10871297	19207	SIDE RACK FRONT UOC:DAC,DAD,V16,V17	EA 1
303	16	PPFFFF	2510-01-082-7508	10871356-1	19207	BODY, CARGO TRUCK UOC:V16,V17	EA 1
303	16	PPFFFF	2510-01-210-6230	10871356-2	19207	BODY, CARGO TRUCK UOC:DAC,DAD	EA 1
303	17	PAFZZ	5340-00-456-1011	BP2415	61465	HOOK, SUPPORT UOC:DAC,DAD,V16,V17	EA 18
303	18	PPFZZ	5320-00-889-2632	MS35743-38	96906	RIVET, SOLID UOC:DAC,DAD,V16,V17	EA 36

END OF FIGURE

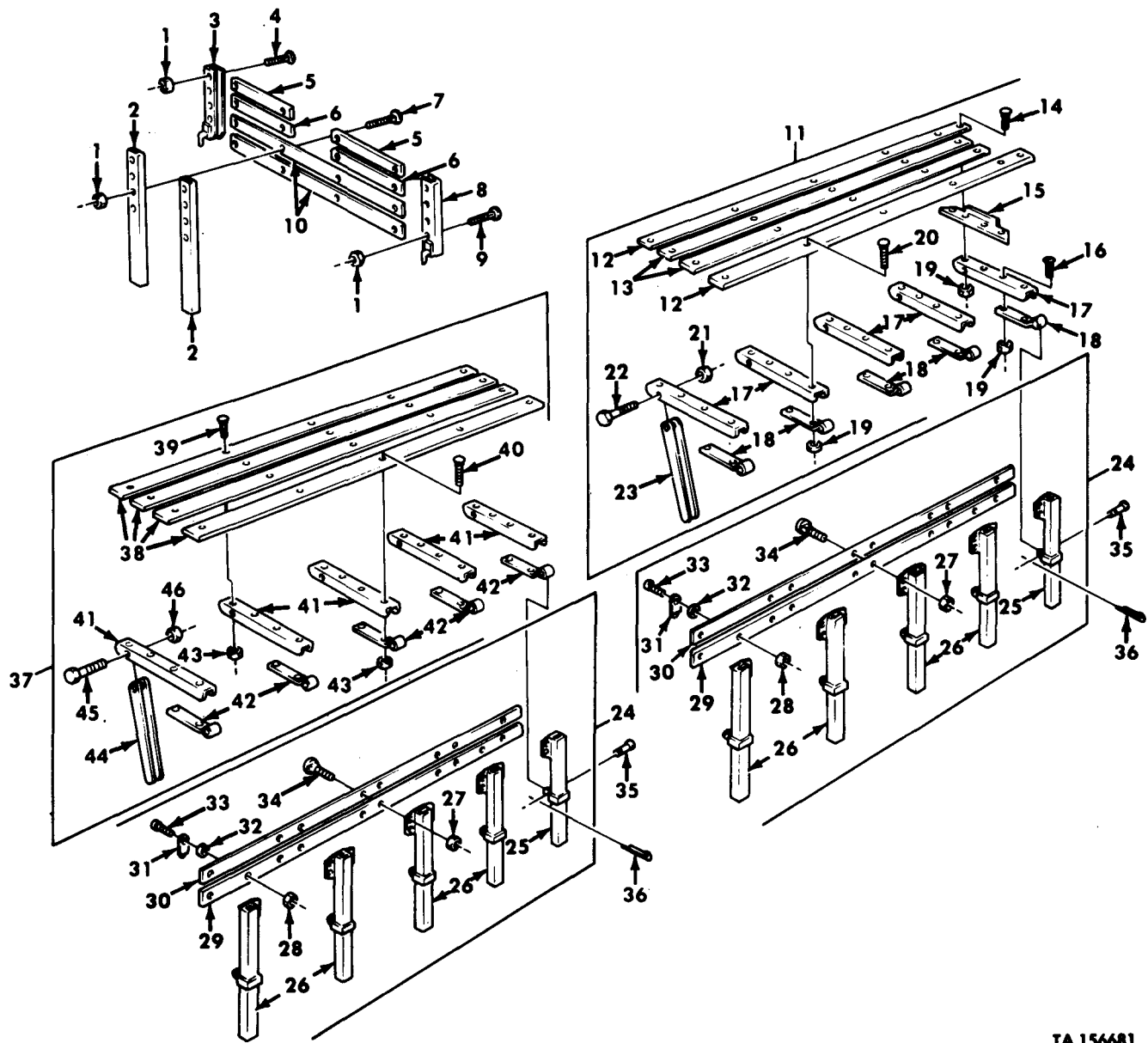

TA 156681

Figure 304. Cargo Body Rack Assemblies, Troop Seats, Long Wheel Base.

(1) ILLUS. (a) FIG. NO.	(2) (b) ITEM NO.	(3) SMR CODE	(4) NATIONAL STOCK NUMBER	(5) PART NUMBER	(6) FSCM	(7) DESCRIPTION USABLE ON CODE	(8) QTY INC IN UNIT
						GROUP 1810 CARGO BODY FIG. 304 CARGO BODY RACK ASSEMBLIES, TROOP SEATS, LONG WHEEL BASE	
304	1	PAOZZ	5310-00-880-7744	MS51967-5	96906	NUT, PLAIN, HEXAGON UOC: DAC, DAD, V16, V17	EA 16
304	2	PBOZZ	2510-01-130-7950	8758083	19207	STAKE, SIDE RACK UOC: DAC, DAD, V16, V17	EA 2
304	3	PFOZZ	2540-01-131-0111	8758090	19207	CHANNEL, FRONT SIDE UOC: DAC, DAD, V16, V17	EA 1
304	4	PAOZZ	5306-01-108-3185	8758096	19207	BOLT, SHOULDER UOC: DAC, DAD, V16, V17	EA 2
304	5	MOOZZ		8758093	19207	BOARD, FRONT RACK MAKE FROM WOOD, P/N 13219E0079 UOC: DAC, DAD, V16, V17	EA 2
304	6	MOOZZ		8758094	19207	BOARD, FRONT RACK MAKE FROM WOOD, P/N 13219E0079 UOC: DAC, DAD, V16, V17	EA 2
304	7	PAOZZ	5306-00-054-8024	MS35751-47	96906	BOLT, SQUARE NECK UOC: DAC, DAD, V16, V17	EA 8
304	8	PFOZZ	2540-01-130-7951	8758086	19207	CHANNEL, FRONT UOC: DAC, DAD, V16, V17	EA 1
304	9	PAOZZ	5306-01-108-3186	8758095	19207	BOLT, SHOULDER UOC: DAC, DAD, V16, V17	EA 6
304	10	MOOZZ		8758092	19207	BOARD, FRONT RACK MAKE FROM WOOD, P/N 13219E0079 UOC: DAC, DAD, V16, V17	EA 2
304	11	PBOOO	2510-01-129-6074	10871294	19207	SEAT, TROOP RIGHT UOC: DAC, DAD, V16, V17	EA 1
304	11	PBOOO	2540-01-082-3592	10871293	19207	SEAT, TROOP LEFT UOC: DAC, DAD, V16, V17	EA 1
304	12	MOOZZ		10871291	19207	BOARD, TROOP SEAT MAKE FROM WOOD, P/N 13219E0079 UOC: DAC, DAD, V16, V17	EA 2
304	13	MOOZZ		10871292	19207	BOARD, TROOP SEAT MAKE FROM WOOD, P/N 13219E0079 UOC: DAC, DAD, V16, V17	EA 2
304	14	PAOZZ	5306-00-753-6996	MS35751-43	96906	BOLT, SQUARE NECK UOC: DAC, DAD, V16, V17	EA 13
304	15	PFOZZ	2540-00-622-7757	7370149	19207	ANGLE, SEAT UOC: DAC, DAD, V16, V17	EA 1
304	16	PAOZZ	5305-00-984-5676	MS35206-296	96906	SCREW, MACHINE UOC: DAC, DAD, V16, V17	EA 1
304	17	PFOZZ	2540-00-592-1823	7061093	19207	SUPPORT, SEAT UOC: DAC, DAD, V16, V17	EA 5
304	18	PAOZZ	2540-00-521-6179	7061094	19207	LEAF, TEE HINGE UOC: DAC, DAD, V16, V17	EA 5
304	19	PAOZZ	5310-00-880-7744	MS51967-5	96906	NUT, PLAIN, HEXAGON UOC: DAC, DAD, V16, V17	EA 23
304	20	PAOZZ	5306-00-012-0231	MS35751-44	96906	BOLT, SQUARE NECK UOC: DAC, DAD, V16, V17	EA 9
304	21	PAOZZ	5310-00-959-1488	MS51922-21	96906	NUT, SELF-LOCKING UOC: DAC, DAD, V16, V17	EA 5

(1) ILLUS. (a) FIG. NO.	(2) (b) ITEM NO.	(3) SMR CODE NATIONAL STOCK NUMBER	(4) PART NUMBER	(5) FSCM	(6) DESCRIPTION USABLE ON CODE	(7) U/M	(8) QTY INC IN UNIT
304	22	PAOZZ 5305-00-269-3244	MS90727-68	96906	SCREW,CAP,HEXAGON UOC:DAC,DAD,V16,V17	EA	5
304	23	PAOZZ 2540-00-737-2790	7372790	19207	LEG,TROOP SEAT UOC:DAC,DAD,V16,V17	EA	5
304	24	PBOOO 2510-01-082-3788	10871285	19207	SIDE RACK RIGHT UOC:DAC,DAD,V16,V17	EA	2
304	24	PBOOO 2510-01-083-1156	10871284	19207	SIDE RACK LEFT UOC:DAC,DAD,V16,V17	EA	2
304	25	PFOZZ 2510-01-131-0113	10871283	19207	STAKE,SIDE RACK UOC:DAC,DAD,V16,V17	EA	1
304	25	PFOZZ 2510-01-131-0112	10871282	19207	STAKE,SIDE RACK UOC:DAC,DAD,V16,V17	EA	1
304	26	PFOZZ 2510-00-106-2200	7370384	19207	POCKET,BOW,SIDE UOC:DAC,DAD,V16,V17	EA	4
304	27	PAOZZ 5310-01-064-3422	MS35690-504	96906	NUT,PLAIN,HEXAGON UOC:DAC,DAD,V16,V17	EA	18
304	28	PAOZZ 5310-00-984-3806	MS51922-9	96906	NUT,SELF-LOCKING UOC:DAC,DAD,V16,V17	EA	2
304	29	MOOZZ	10871279	19207	BOARD,SIDE RACK MAKE FROM WOOD, P/N 13219E0079 UOC:DAC,DAD,V16,V17	EA	1
304	30	MOOZZ	10871278	19207	BOARD,SIDE RACK MAKE FROM WOOD, P/N 13219E0079 UOC:DAC,DAD,V16,V17	EA	1
304	31	PAOZZ 5340-00-737-2788	7372788	19207	BRACKET,ANGLE UOC:DAC,DAD,V16,V17	EA	2
304	32	PAOZZ 5310-00-081-4219	MS27183-12	96906	WASHER,FLAT UOC:DAC,DAD,V16,V17	EA	4
304	33	PAOZZ 5306-00-225-8503	MS90725-39	96906	SCREW,MACHINE UOC:DAC,DAD,V16,V17	EA	2
304	34	PAOZZ 5306-00-911-5005	MS35751-42	96906	BOLT,SQUARE NECK UOC:DAC,DAD,V16,V17	EA	18
304	35	PAOZZ 5315-00-737-0134	7370134	19207	PIN,STRAIGHT,HEADED UOC:DAC,DAD,V16,V17	EA	20
304	36	PAOZZ 5315-00-842-3044	MS24665-283	96906	PIN,COTTER UOC:DAC,DAD,V16,V17	EA	20
304	37	PBOOO 2510-01-103-5995	10871288	19207	SEAT,TROOP LEFT UOC:DAC,DAD,V16,V17	EA	1
304	37	PBOOO 2540-01-082-7457	10871287	19207	SEAT,TROOP RIGHT UOC:DAC,DAD,V16,V17	EA	1
304	38	MOOZZ	10871286	19207	BOARD,TROOP SEAT MAKE FROM WOOD, P/N 13219E0079 UOC:DAC,DAD,V16,V17	EA	4
304	39	PAOZZ 5306-00-753-6996	MS35751-43	96906	BOLT,SQUARE NECK UOC:DAC,DAD,V16,V17	EA	10
304	40	PAOZZ 5306-00-012-0231	MS35751-44	96906	BOLT,SQUARE NECK UOC:DAC,DAD,V16,V17	EA	10

(1) ILLUS. (a) FIG. NO.	(2) (b) ITEM NO.	(3) SMR CODE	(4) NATIONAL STOCK NUMBER	(5) PART NUMBER	(6) FSCM	(7) DESCRIPTION USABLE ON CODE	(8) QTY INC IN UNIT
304	41	PFOZZ	2540-00-592-1823	7061093	19207	SUPPORT, SEAT UOC: DAC, DAD, V16, V17	EA 5
304	42	PAOZZ	2540-00-521-6179	7061094	19207	LEAF, TEE HINGE UOC: DAC, DAD, V16, V17	EA 5
304	43	PAOZZ	5310-00-880-7744	MS51967-5	96906	NUT, PLAIN, HEXAGON UOC: DAC, DAD, V16, V17	EA 20
304	44	PAOZZ	2540-00-737-2790	7372790	19207	LEG, TROOP SEAT UOC: DAC, DAD, V16, V17	EA 5
304	45	PAOZZ	5305-00-269-3244	MS90727-68	96906	SCREW, CAP, HEXAGON UOC: DAC, DAD, V16, V17	EA 5
304	46	PAOZZ	5310-00-959-1488	MS51922-21	96906	NUT, SELF-LOCKING UOC: DAC, DAD, V16, V17	EA 5

END OF FIGURE

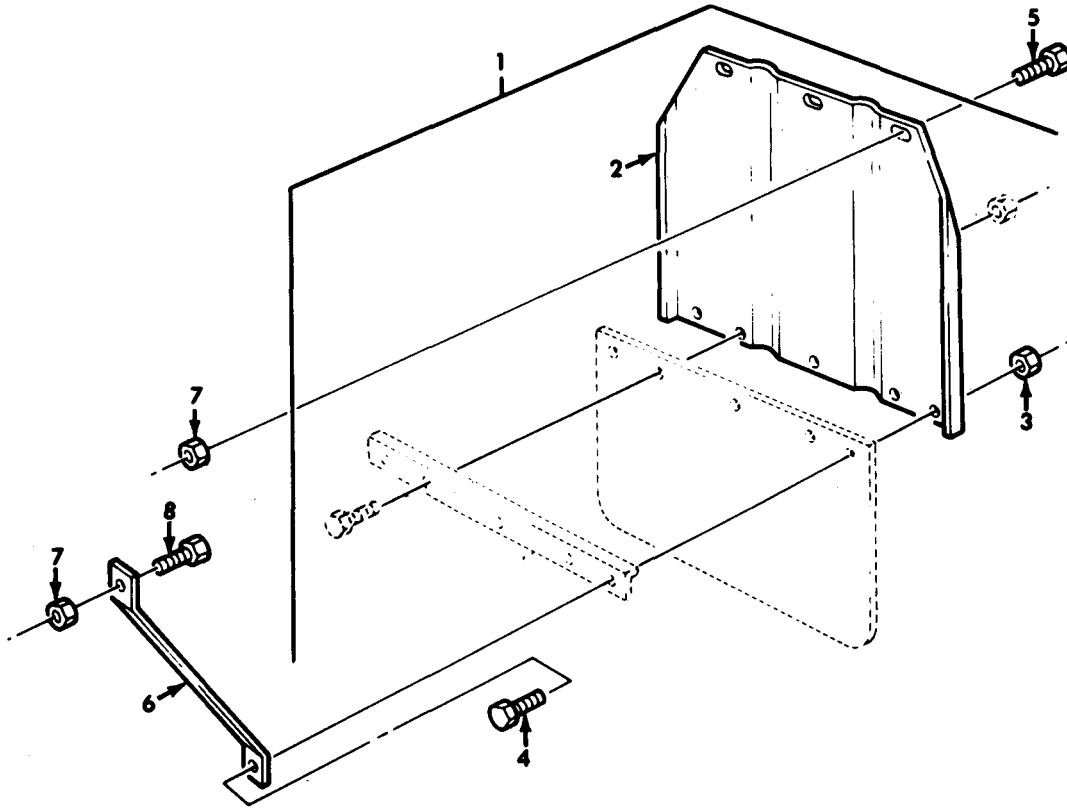

TA 468023

Figure 305. Cargo Body Splash Guard Assembly and Related Parts.

(1) ILLUS. (a) FIG. NO.	(2) (b) ITEM NO.	(3) SMR CODE	(4) NATIONAL STOCK NUMBER	(5) PART NUMBER	(6) FSCM	(7) DESCRIPTION USABLE ON CODE	(8) QTY INC IN UNIT
GROUP 1810 CARGO BODY FIG. 305 CARGO BODY SPLASH GUARD ASSEMBLY AND RELATED PARTS							
305	1	PBOOO	2540-01-182-1309	8758159	19207	GUARD, SPLASH UOC:DAA, DAB, V12, V13	EA 4
305	1	PBOOO	2540-00-169-2855	11608778	19207	GUARD, SPLASH UOC:DAC, DAD, DAW, DAX, V14, V15, V16, V17	EA 4
305	2	PFOZZ	2540-00-857-6332	8758160	19207	GUARD, SPLASH UOC:DAA, DAB, V12, V13	EA 1
305	2	PFOZZ	2540-01-088-6036	11608763	19207	GUARD, SPLASH UOC:DAC, DAD, DAW, DAX, V14, V15, V16, V17	EA 1
305	3	PAOZZ	5310-00-959-1488	MS51922-21	96906	NUT, SELF-LOCKING UOC:DAA, DAB, V12, V13	EA 2
305	3	PAOZZ	5310-00-814-0672	MS51943-36	96906	NUT, SEFL-LOCKING UOC:DAC, DAD, DAW, DAX, V14, V15, V16, V17	EA 2
305	4	PAOZZ	5305-00-269-3240	MS90727-64	96906	SCREW, CAP, HEXAGON UOC:DAA, DAB, DAC, DAD, DAW, DAX, V12, V13, V14, V15, V16, V17	EA 2
305	5	PAOZZ	5305-00-269-2803	MS90726-60	96906	SCREW, CAP, HEXAGON UOC:DAA, DAB, DAC, DAD, DAW, DAX, V12, V13, V14, V15, V16, V17	EA 12
305	6	PFOZZ	5340-01-090-6407	12256169	19207	BRACKET, DOUBLE ANGLE UOC:DAA, DAB, DAC, DAD, DAW, DAX, V12, V13, V14, V15, V16, V17	EA 8
305	7	PAOZZ	5310-00-814-0672	MS51943-36	96906	NUT, SELF-LOCKING UOC:DAA, DAB, DAC, DAD, DAW, DAX, V12, V13, V14, V15, V16, V17	EA 20
305	8	PAOZZ	5305-00-269-3238	MS90727-62	96906	SCREW, CAP, HEXAGON UOC:DAA, DAB, DAC, DAD, DAW, DAX, V12, V13, V14, V15, V16, V17	EA 8

END OF FIGURE

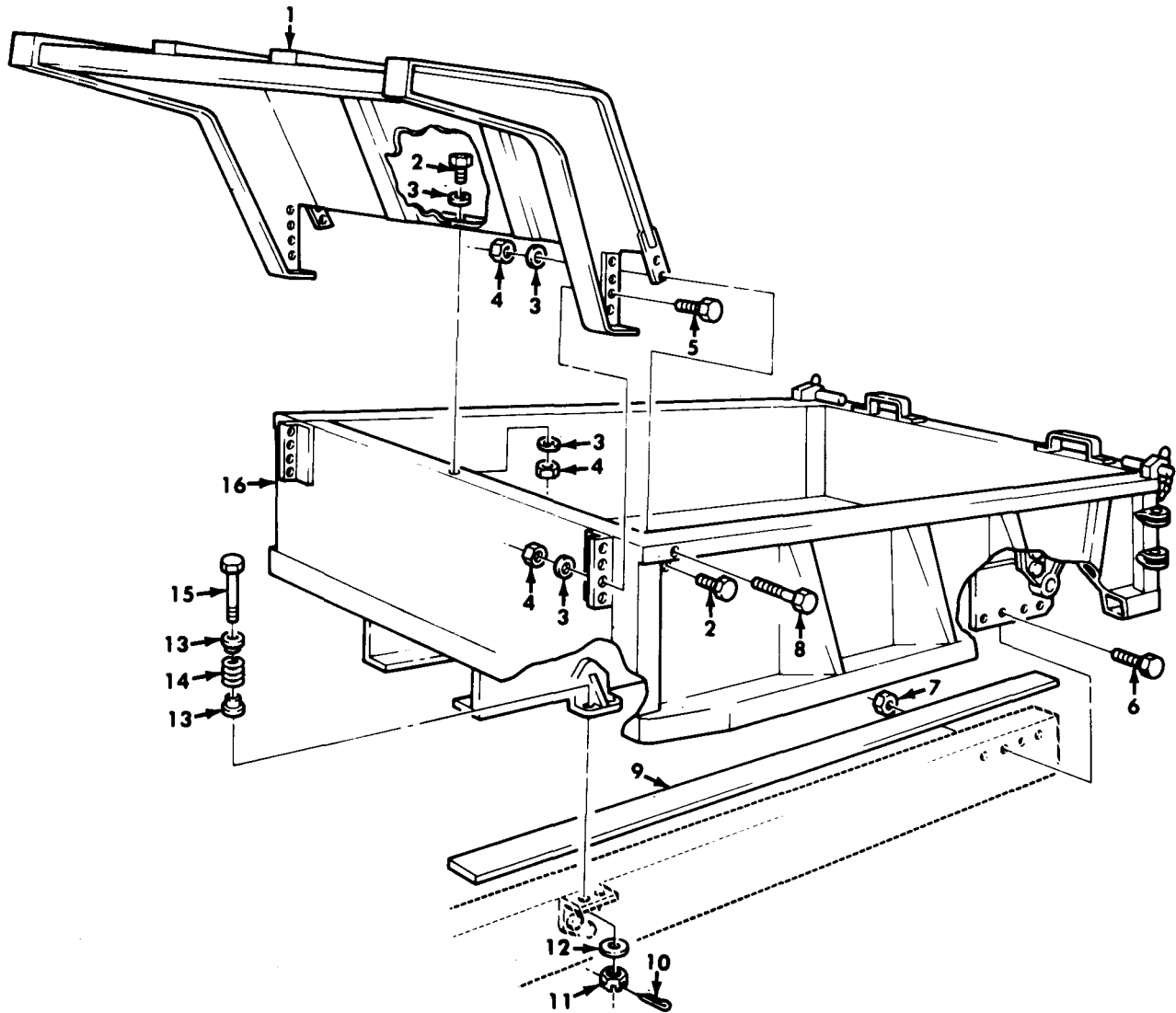

TA 156683

Figure 306. Dump Body and Hoist Assembly, Cab Shield, and Mounting Hardware.

(1) ILLUS. (a) FIG. NO.	(2) (b) ITEM NO.	(3) SMR CODE NATIONAL STOCK NUMBER	(4) PART NUMBER	(5) FSCM	(6) DESCRIPTION USABLE ON CODE	(7) U/M	(8) QTY INC IN UNIT
					GROUP 1810 CARGO BODY FIG. 306 DUMP BODY AND HOIST ASSEMBLY, CAB SHIELD, AND MOUNTING HARDWARE		
306	1	PFFFF	2510-01-083-5400	12256216	19207	SHIELD,CAB,DUMP UOC:V19,V20	EA 1
306	1	PFFFF	2510-01-210-6197	12303034	19207	SHIELD,CAB,DUMP UOC:DAE,DAF	EA 1
306	2	PAFZZ	5305-00-719-5219	MS90727-111	96906	SCREW,CAP,HEXAGON UOC:DAE,DAF,V19,V20	EA 9
306	3	PAFZZ	5310-00-809-5998	MS27183-18	96906	WASHER,FLAT UOC:DAE,DAF,V19,V20	EA 26
306	4	PAFZZ	5310-00-488-3888	MS51943-40	96906	NUT,SELF-LOCKING UOC:DAE,DAF,V19,V20	EA 19
306	5	PAFZZ	5305-00-725-4183	MS90726-113	96906	SCREW,CAP,HEXAGON UOC:DAE,DAF,V19,V20	EA 8
306	6	PAFZZ	5305-00-726-2550	MS90727-163	96906	SCREW,CAP,HEXAGON UOC:DAE,DAF,V19,V20	EA 8
306	7	PAFZZ	5310-00-241-6664	MS51943-44	96906	NUT,SELF-LOCKING UOC:DAE,DAF,V19,V20	EA 8
306	8	PAFZZ	5305-00-716-8174	MS90726-124	96906	SCREW,CAP,HEXAGON UOC:DAE,DAF,V19,V20	EA 2
306	9	MFFZZ		11608809	19207	SILL,WOOD MAKE FROM WOOD,P/N 13219E0079 UOC:V19,V20	EA 2
306	9	MFFZZ		12302980	19207	SILL,WOOD MAKE FROM WOOD,P/N 13219E0079 UOC:DAE,DAF	EA 2
306	10	PAFZZ	5315-00-013-7228	MS24665-423	96906	PIN,COTTER UOC:DAE,DAF,V19,V20	EA 4
306	11	PAFZZ	5310-00-998-0608	MS35692-61	96906	NUT,PLAIN,SLOTTED UOC:DAE,DAF,V19,V20	EA 4
306	12	PAFZZ	5310-00-809-8533	MS27183-23	96906	WASHER,FLAT UOC:DAE,DAF,V19,V20	EA 4
306	13	PAFZZ	5340-00-489-0363	7409030	19207	SEAT,HELICAL COMPRESSION UOC:DAE,DAF,V19,V20	EA 8
306	14	PAFZZ	5360-00-411-2511	7409029	19207	SPRING,HELICAL COMPRESSION UOC:DAE,DAF,V19,V20	EA 4
306	15	PAFZZ	5305-00-482-1035	8758719	19207	SCREW,CAP,HEXAGON UOC:DAE,DAF,V19,V20	EA 4
306	16	XDFFF		11608806-1	19207	BODY AND HOIST ASSEMBLY UOC:V19,V20	EA 1
306	16	XDFFF		11608806-2	19207	BODY AND HOIST ASSEMBLY UOC:DAE,DAF	EA 1

END OF FIGURE

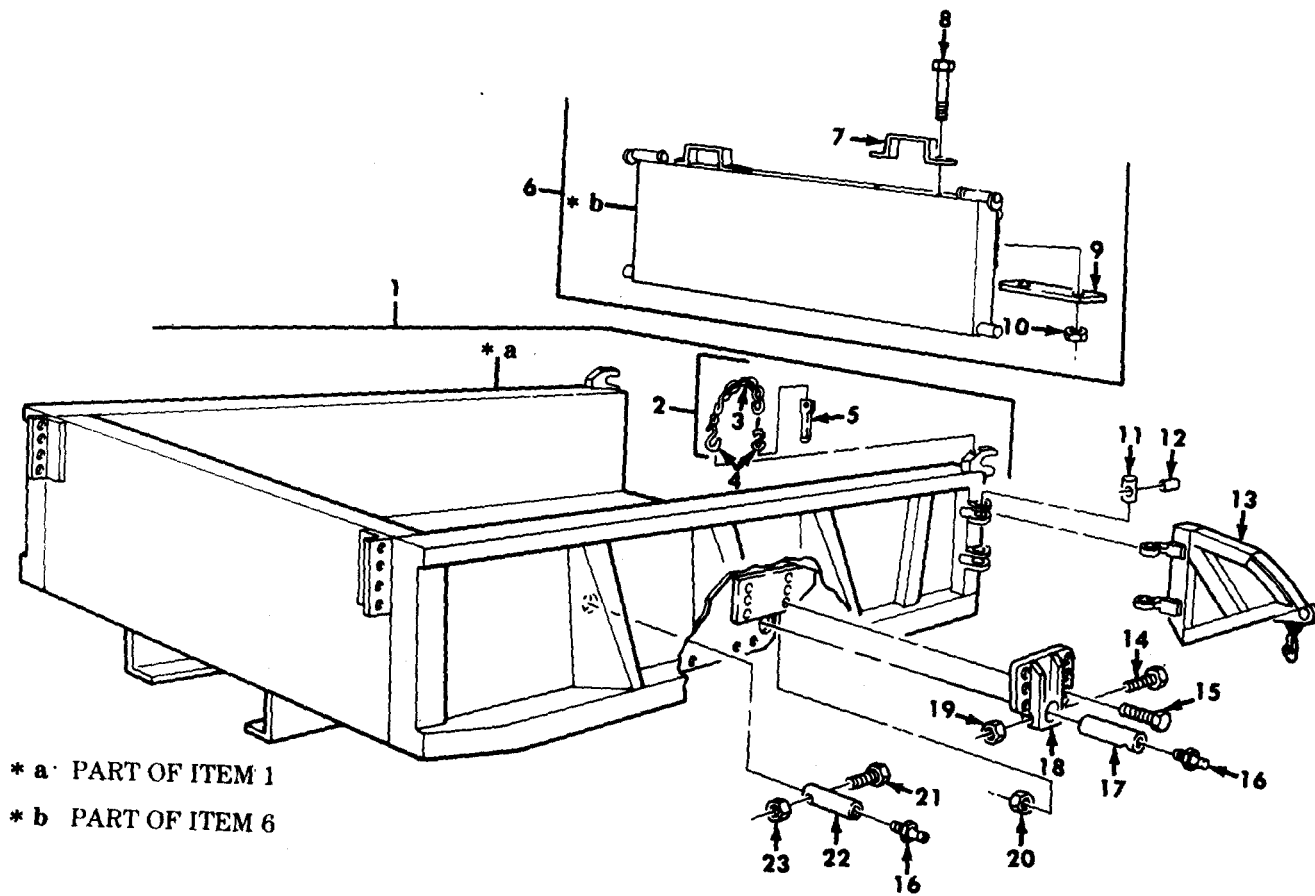
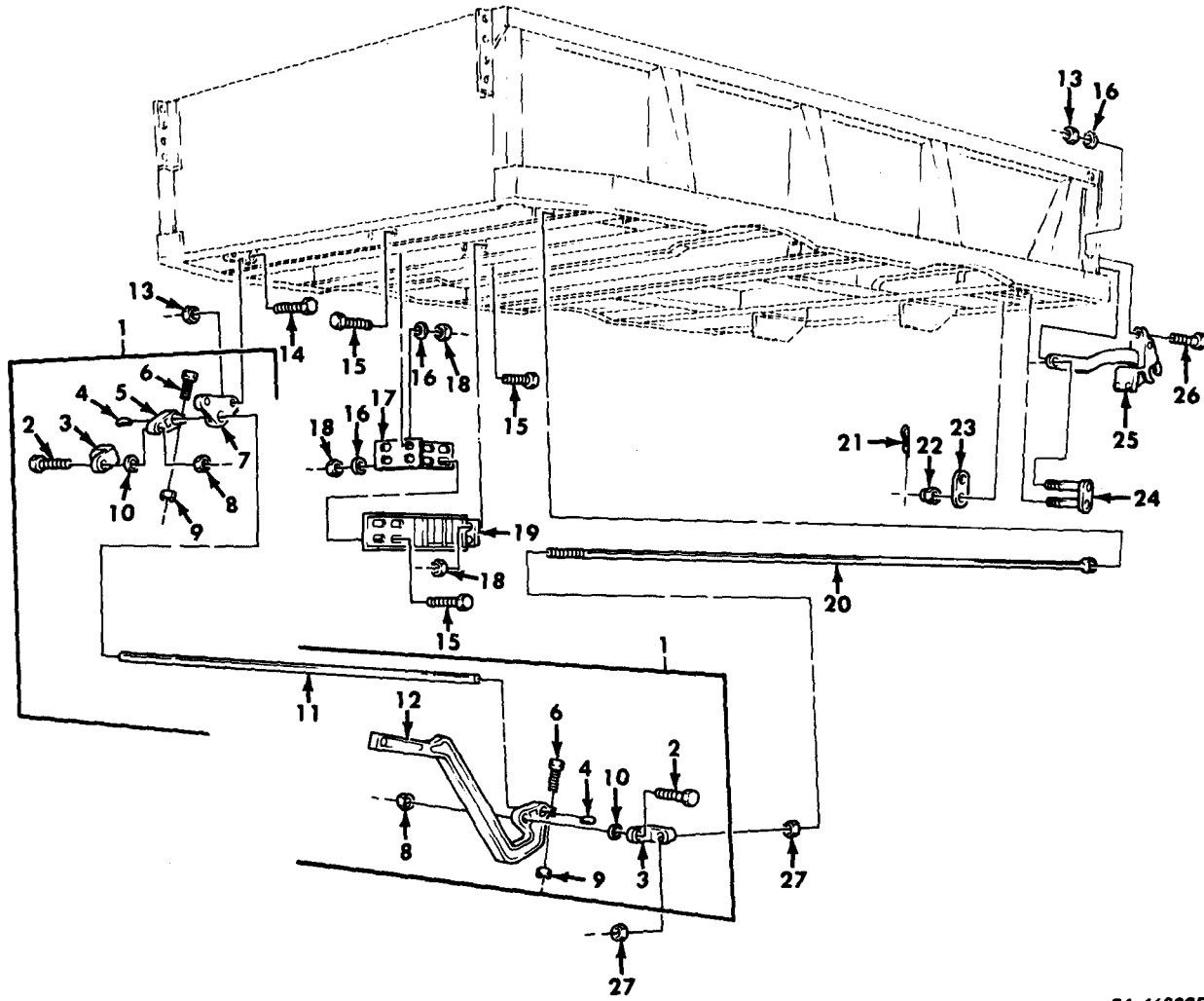

Figure 307. Dump Body, Basic, Tailgate, and Related Parts.

(1) ILLUS. (a) FIG. NO.	(2) (b) ITEM NO.	(3) SMR CODE	(4) NATIONAL STOCK NUMBER	(5) PART NUMBER	(6) DESCRIPTION USABLE ON CODE	(7) U/M	(8) QTY INC IN UNIT
					GROUP 1810 CARGO BODY FIG. 307 DUMP BODY, BASIC, TAILGATE, AND RELATED PARTS		
307	1	PPFFF		8758375	19207 BODY,DUMP UOC:V19,V20	EA	1
307	2	PAOOO	4010-00-809-6294	8720887	19207 CHAIN AND PIN ASSEMBLY UOC:DAE,DAF,V19,V20	EA	2
307	3	PAOZZ	4010-01-090-9352	8720887-1	19207 CHAIN,BODY END GATE UOC:DAE,DAF,V19,V20	EA	1
307	4	PAOZZ	4030-00-948-7315	MS87006-33	96906 HOOK,CHAIN,S UOC:DAE,DAF,V19,V20	EA	2
307	5	PAOZZ	5315-00-740-9017	7409017	19207 PIN,STRAIGHT,HEADLESS UOC:DAE,DAF,V19,V20	EA	1
307	6	PFOFF	2510-00-040-2264	7409213	19207 TAILGATE,VEHICLE UOC:DAE,DAF,V19,V20	EA	1
307	7	PFOZZ	2510-00-119-3903	7064165	19207 STEP,TAILGATE UOC:DAE,DAF,V19,V20	EA	2
307	8	PAOZZ	5305-00-719-5274	MS90727-125	96906 SCREW,CAP,HEXAGON UOC:DAE,DAF,V19,V20	EA	4
307	9	PAOZZ	5340-00-119-3906	8758106	19207 PLATE,MENDING UOC:DAE,DAF,V19,V20	EA	2
307	10	PAOZZ	5310-00-067-9507	MS51922-37	96906 NUT,SELF-LOCKING UOC:DAE,DAF,V19,V20	EA	4
307	11	PAOZZ	5315-00-150-4146	8758706	19207 PIN,STRAIGHT,HEADLESS UOC:DAE,DAF,V19,V20	EA	4
307	12	PAOZZ	5315-01-132-3569	MS35672-46	96906 PIN,GROOVED,HEADLESS UOC:DAE,DAF,V19,V20	EA	4
307	13	PFOZZ	2510-00-177-7883	8758628	19207 WING,TAILGATE,EXTENSION LEFT UOC:DAE,DAF,V19,V20	EA	1
307	13	PFOZZ	2510-00-762-4559	8758629	19207 WING,TAILGATE,EXTENSION RIGHT UOC:DAE,DAF,V19,V20	EA	1
307	14	PAFZZ	5305-00-269-4528	MS90727-75	96906 SCREW,CAP,HEXAGON UOC:DAE,DAF,V19,V20	EA	2
307	15	PAFZZ	5305-00-726-2551	MS90727-164	96906 SCREW,CAP,HEXAGON UOC:DAE,DAF,V19,V20	EA	12
307	16	PAOZZ	4730-00-050-4208	MS15003-1	96906 FITTING,LUBRICATION UOC:DAE,DAF,V19,V20	EA	4
307	17	PAFZZ	5315-00-740-9045	7409045	19207 PIN,STRAIGHT,HEADLESS UOC:DAE,DAF,V19,V20	EA	2
307	18	PPFZZ	2540-00-999-6467	8758705	19207 BRACKET,BODY HINGE UOC:DAE,DAF,V19,V20	EA	2
307	19	PAFZZ	5310-00-814-0672	MS51943-36	96906 NUT,SELF-LOCKING UOC:DAE,DAF,V19,V20	EA	2
307	20	PAFZZ	5310-00-241-6664	MS51943-44	96906 NUT,SELF-LOCKING UOC:DAE,DAF,V19,V20	EA	12
307	21	PAFZZ	5306-00-225-9100	MS90726-45	96906 BOLT,MACHINE UOC:DAE,DAF,V19,V20	EA	2
307	22	PAFZZ	5315-00-740-9043	7409043	19207 PIN,STRAIGHT,HEADLESS UOC:DAE,DAF,V19,V20	EA	2
307	23	PAFZZ	5310-00-241-6658	MS51943-34	96906 NUT,SELF-LOCKING UOC:DAE,DAF,V19,V20	EA	2

END OF FIGURE



TA 468025

Figure 308. Dump Tailgate Controls, Safety Catch, and Related Parts.

(1) ILLUS. (a) FIG. NO.	(b) ITEM NO.	(2) SMR CODE	(3) NATIONAL STOCK NUMBER	(4) PART NUMBER	(5) FSCM	(6) DESCRIPTION USABLE ON CODE	(7) U/M	(8) QTY INC IN UNIT
						GROUP 1810 CARGO BODY FIG. 308 DUMP TAILGATE CONTROLS, SAFETY CATCH, AND RELATED PARTS		
308	1	PFOOO	3040-00-409-7974	8758598	19207	LEVER, MANUAL CONTROL UOC:DAE,DAF,V19,V20	EA	1
308	2	PAOZZ	5305-00-422-1161	7971324	19207	SCREW,CAP,HEXAGON UOC:DAE,DAF,V19,V20	EA	2
308	3	PAOZZ	3040-00-409-4021	7409012	19207	CONNECTING LINK UOC:DAE,DAF,V19,V20	EA	2
308	4	PAOZZ	5315-00-616-5520	MS35756-14	96906	KEY,WOODRUFF UOC:DAE,DAF,V19,V20	EA	2
308	5	PFOZZ	3040-00-422-2008	7409011	19207	LEVER,REMOTE CONTROL UOC:DAE,DAF,V19,V20	EA	1
308	6	PAOZZ	5305-00-725-4183	MS90726-113	96906	SCREW,CAP,HEXAGON UOC:DAE,DAF,V19,V20	EA	2
308	7	PAOZZ	2510-00-740-9013	7409013	19207	BRACKET,EYE ROTATING UOC:DAE,DAF,V19,V20	EA	1
308	8	PAOZZ	5310-00-225-6408	MS51922-53	96906	NUT,SELF-LOCKING UOC:DAE,DAF,V19,V20	EA	2
308	9	PAOZZ	5310-00-067-9507	MS51922-37	96906	NUT,SELF-LOCKING UOC:DAE,DAF,V19,V20	EA	2
308	10	PAOZZ	5310-00-823-8803	MS27183-21	96906	WASHER,FLAT UOC:DAE,DAF,V19,V20	EA	2
308	11	PFOZZ	2510-00-409-8941	8758599	19207	SHAFT,STRAIGHT UOC:DAE,DAF,V19,V20	EA	1
308	12	PFOZZ	2510-00-422-2019	7409010	19207	LEVER,MANUAL CONTROL UOC:DAE,DAF,V19,V20	EA	1
308	13	PAOZZ	5310-00-067-9507	MS51922-37	96906	NUT,SELF-LOCKING UOC:DAE,DAF,V19,V20	EA	12
308	14	PAOZZ	5305-00-725-4183	MS90726-113	96906	SCREW,CAP,HEXAGON UOC:DAE,DAF,V19,V20	EA	6
308	15	PAOZZ	5305-00-719-5221	MS90727-113	96906	SCREW,CAP,HEXAGON UOC:DAE,DAF,V19,V20	EA	12
308	16	PAOZZ	5310-00-809-5998	MS27183-18	96906	WASHER,FLAT UOC:DAE,DAF,V19,V20	EA	14
308	17	PBOZZ	5340-01-127-6920	12300634	19207	STRIKE,CATCH UOC:DAE,DAF,V19,V20	EA	1
308	18	PAOZZ	5310-00-488-3888	MS51943-40	96906	NUT,SELF-LOCKING UOC:DAE,DAF,V19,V20	EA	12
308	19	PBOZZ	2590-01-125-6078	12300641	19207	MOUNT,LATCH,SAFETY UOC:DAE,DAF,V19,V20	EA	1
308	20	PAOZZ	2510-00-740-9212	7409212	19207	ROD,TAILGATE UOC:DAE,DAF,V19,V20	EA	2
308	21	PAOZZ	5315-00-298-1481	MS24665-357	96906	PIN,COTTER UOC:DAE,DAF,V19,V20	EA	4
308	22	PAOZZ	5310-00-842-7783	MS35692-53	96906	NUT,PLAIN,SLOTTED UOC:DAE,DAF,V19,V20	EA	A
308	23	PAOZZ	5340-01-153-0890	7409009	19207	CLAMP,LOOP UOC:DAE,DAF,V19,V02	EA	2
308	24	PAOZZ	2510-00-740-9008	7409008	19207	LINK ASSEMBY UOC:DAE,DAF,V19,V20	EA	2
308	25	PAOZZ	2510-00-740-9002	7409002	19207	LATCH,TAILGATE UOC:DAE,DAF,V19,V20	EA	2

(1) ILLUS. (a) FIG. NO.	(b) ITEM NO.	(2) SMR CODE	(3) NATIONAL STOCK NUMBER	(4) PART NUMBER	(5) FSCM	(6) DESCRIPTION USABLE ON CODE	(7) U/M	(8) QTY INC IN UNIT
308	26	PAOZZ	5305-00-719-5235	MS90727-114	96906	SCREW,CAP,HEXAGON UOC:DAE,DAF,V19,V20	EA	6
308	27	PAOZZ	5310-00-834-8335	MS51968-19	96906	NUT,PLAIN,HEXAGON UOC:DAE,DAF,V19,V20	EA	4

END OF FIGURE

NATIONAL STOCK NUMBER AND PART NUMBER INDEX

NATIONAL STOCK NUMBER INDEX					
STOCK NUMBER	FIG.	ITEM	STOCK NUMBER	FIG.	ITEM
5310-00-001-4719	288	42	5310-00-013-1498	285	39
5330-00-001-4909	132	32		285	44
4720-00-001-7854	51	7	5315-00-013-7214	249	2
5305-00-003-9255	337	20		402	4
5340-00-004-6854	288	6	5315-00-013-7228	306	10
2930-00-004-8420	76	2		401	29
5330-00-005-0407	76	3	5315-00-013-7238	296	6
5315-00-005-0442	261	19	5315-00-013-7308	401	5
	331	13		404	2
5305-00-005-0666	25	1	4730-00-013-7401	75	3
5330-00-005-0858	9	4	5315-00-014-1195	4	10
2815-00-005-7431	15	6	5315-00-014-1284	4	9
2815-00-005-7629	KITS	380	4730-00-014-2433	43	7
5330-00-006-2529	11	13		45	6
2520-00-006-7469	172	37		45	15
5310-00-007-0260	136	8		46	7
5365-00-007-2969	131	1		47	4
5340-00-007-9442	22	8		48	9
2815-00-008-1741	10	5		48	18
2520-00-008-7361	129	17		49	4
5360-00-009-9270	14	11		50	2
5305-00-010-0149	218	65		50	16
4730-00-010-3867	4	24	4730-00-014-2435	43	13
	11	6		43	16
5310-00-010-4131	298	15		45	8
5315-00-010-6749	143	41		45	12
5306-00-010-9115	298	18		45	17
4730-00-011-3175	76	5		46	13
	80	16		47	2
	218	53		48	2
4730-00-011-6452	149	6		48	11
	190	2		49	2
	200	7		50	4
	339	20		50	18
	340	18	5315-00-014-2972	386	17
2815-00-011-7786	KITS	010	5315-00-014-2976	421	28
5315-00-012-0123	147	11	5310-00-014-5850	29	25
5306-00-012-0231	300	29		34	27
	304	20		278	9
	304	40		442	3
	509	10	5340-00-015-7560	184	11
5310-00-012-0622	345	2		185	10
5315-00-012-4533	147	18	4730-00-017-9447	394	6
5315-00-012-4553	401	18	5305-00-018-0178	170	5
	508	18		176	5
4730-00-012-7823	396	2	5305-00-018-6475	403	54
4730-00-012-7951	70	8	5305-00-018-7527	388	18
	182	18		403	1
	215	8		406	16
	497	25		416	24

NATIONAL STOCK NUMBER AND PART NUMBER INDEX

NATIONAL STOCK NUMBER INDEX		NATIONAL STOCK NUMBER INDEX			
STOCK NUMBER	FIG.	ITEM	STOCK NUMBER	FIG.	ITEM
5305-00-018-7838	137	17		136	7
5320-00-018-9509	239	11	2510-00-040-2264	307	6
5320-00-018-9512	239	10	2540-00-040-2308	267	2
	298	6	5340-00-040-2314	2	10
4730-00-018-9566	4	14	2510-00-040-2321	251	9
	5	5		252	11
	24	11	2510-00-040-2322	252	1
	26	7	2520-00-040-2331	387	10
	394	2	2520-00-040-2338	157	2
	395	7	2530-00-040-2401	178	6
	396	19	5315-00-041-0916	13	9
4730-00-019-0236	121	13	2530-00-041-3116	238	17
5305-00-019-0575	105	6	5340-00-041-3126	321	9
6240-00-019-0877	87	13	5315-00-042-3293	388	34
	88	16		403	27
	91	3	5305-00-042-3568	87	1
5305-00-019-2417	446	15		88	1
6240-00-019-3093	87	11	6685-00-042-4165	94	5
	88	14	5315-00-042-4950	416	10
5306-00-020-0857	288	26	5305-00-042-5567	285	13
5306-00-020-1058	288	28	5306-00-042-5570	105	16
4610-00-020-5375	BULK	23		275	6
4730-00-021-1802	372	37		373	14
	375	34		374	24
	376	34	5305-00-042-5601	110	30
	423	32		111	31
5310-00-021-9760	186	12		112	37
	189	5		115	30
	195	15		116	38
	196	13	5305-00-042-5603	114	35
5305-00-022-3843	411	2	5305-00-042-5648	511	27
5310-00-022-8834	106	23	5306-00-042-5841	454	1
5306-00-024-6580	129	19	5306-00-042-5859	83	63
5330-00-026-2931	26	14	5305-00-042-6417	374	17
5925-00-026-4767	84	2	5315-00-043-1789	443	16
	362	11	5306-00-044-0502	147	50
	494	3		427	31
7690-00-030-6615	489	11		439	28
5310-00-031-2673	156	4		442	32
5310-00-033-6007	172	6	4730-00-044-4655	419	11
	172	34	4730-00-044-4692	167	7
5310-00-033-6012	171	2	6240-00-044-6914	87	12
	177	2		88	15
2815-00-033-9392	11	11		89	3
3110-00-035-5407	177	12		514	4
3020-00-035-7894	443	21	5310-00-045-1031	414	17
5310-00-035-9022	456	6	5310-00-045-1081	387	24
5340-00-036-0236	51	15	5310-00-045-3296	51	4
2510-00-036-0298	447	4		82	14
5365-00-038-9592	135	7		82	20

NATIONAL STOCK NUMBER AND PART NUMBER INDEX

STOCK NUMBER	NATIONAL STOCK NUMBER INDEX		FIG.	ITEM
	FIG.	ITEM		
	82	24	326	4
	82	27	380	7
	147	14	380	9
	419	13	426	7
	516	8	426	9
	517	8	4730-00-050-4205	271 18
5310-00-045-3299	81	2	4730-00-050-4208	156 7
	82	8	157	9
	87	7	158	10
	88	9	159	14
	92	24	160	10
5340-00-045-3804	511	12	163	12
5310-00-045-4007	493	4	164	13
2590-00-045-4205	402	12	166	13
2590-00-045-4206	402	11	172	28
5310-00-045-5207	97	5	229	10
2540-00-047-3926	249	1	265	19
4730-00-047-3946	249	10	266	11
5306-00-050-0347	507	10	268	35
2640-00-050-1235	223	12	307	16
	223	18	385	33
5306-00-050-1238	62	17	386	3
	72	9	389	4
	88	4	390	10
	104	18	391	2
	190	20	399	11
	197	13	400	11
	222	2	402	9
	228	1	403	49
	271	27	405	18
	316	11	411	3
	446	16	414	7
	495	5	416	22
	506	1	421	4
5306-00-050-1239	359	6	421	26
5340-00-050-1589	388	23	422	11
	403	59	427	6
5340-00-050-1600	4	27	439	6
5340-00-050-2622	346	8	4730-00-050-4652	236 7
5310-00-050-3520	249	3	5940-00-050-6207	92 8
4730-00-050-4203	154	7	92	13
	155	9	112	53
	157	4	5340-00-050-9077	210 1
	158	5	5305-00-050-9221	404 6
	159	5	5305-00-051-4075	515 15
	160	5	5305-00-051-4077	141 14
	249	8	5306-00-051-4077	205 11
	250	8		449 18
	251	11		460 21
	252	9		496 22

NATIONAL STOCK NUMBER AND PART NUMBER INDEX

NATIONAL STOCK NUMBER INDEX		NATIONAL STOCK NUMBER INDEX	
STOCK NUMBER	FIG. ITEM	STOCK NUMBER	FIG. ITEM
	504 14	5305-00-054-9271	421 2
5306-00-051-4081	460 24	5305-00-054-9285	383 5
2610-00-051-9450	226 3	5340-00-056-3043	512 11
	226 3	2510-00-057-1630	280 27
	226 3	2590-00-057-1642	83 39
	226 3	6140-00-057-2554	98 22
2610-00-051-9464	226 3	5999-00-057-2929	83 49
	226 3		87 8
5315-00-052-0100	401 23		88 10
5305-00-052-2218	383 3		91 6
4730-00-052-3420	192 9		102 8
5305-00-052-6874	329 24		102 16
5305-00-052-6879	330 21		107 8
5305-00-052-6881	331 24		113 11
5305-00-052-6908	359 1		117 8
5305-00-052-6913	476 1		117 18
5305-00-052-6915	462 1		118 8
5305-00-052-6920	90 1	5990-00-057-2929	119 8
	90 19	5999-00-057-2929	120 14
	406 1		353 5
	455 1	5990-00-057-2929	410 6
	455 4	5340-00-057-3025	506 8
5305-00-052-6921	327 4	5340-00-057-3037	506 20
5305-00-052-6922	312 2	5340-00-057-3043	101 10
5305-00-052-7492	333 12		104 26
5305-00-052-7494	327 2		197 10
5310-00-052-7528	335 16		513 29
5315-00-052-8492	271 8	5340-00-057-3537	439 17
4730-00-053-0266	148 6	5330-00-057-3823	383 22
2590-00-053-1116	110 55		384 18
	111 55		388 4
	112 21		403 36
	113 19	4730-00-057-5555	18 18
	116 59		130 7
5340-00-053-8994	43 25		387 28
	45 24		392 6
	46 20	5305-00-058-1082	335 2
	102 13		342 10
	104 4	5310-00-058-1626	64 3
	178 16		219 6
	195 26		460 10
	203 7		461 7
	205 18		461 10
4730-00-054-2571	200 35	5305-00-058-9378	387 7
4730-00-054-2572	200 34	5305-00-058-9389	380 10
5315-00-054-4028	386 41		426 10
5310-00-054-4892	104 19	5315-00-058-9816	315 5
5306-00-054-8024	300 5	5315-00-058-9931	403 37
	302 16	5315-00-059-0029	387 23
	304 7	5315-00-059-0184	170 1

NATIONAL STOCK NUMBER AND PART NUMBER INDEX

STOCK NUMBER	NATIONAL STOCK NUMBER INDEX		STOCK NUMBER	FIG. ITEM	
	FIG.	ITEM		FIG.	ITEM
	176	1		35	21
5315-00-059-0187	492	7	5315-00-063-7366	371	9
5315-00-059-0205	280	29	5330-00-064-3691	403	39
5315-00-059-0206	326	16	5330-00-064-4399	4	3
5315-00-059-0491	422	9	5340-00-067-3868	106	6
5305-00-059-4553	493	9		120	6
5305-00-059-4568	332	17		512	5
2640-00-060-3550	223	10		513	3
	223	21	5310-00-067-9507	39	3
5310-00-060-9435	268	33		41	17
5310-00-061-1258	91	9		140	7
	104	23		239	24
	105	12		240	24
	106	26		241	23
	110	46		242	25
	111	48		243	25
	149	29		244	29
	512	18		245	24
	513	31		286	11
5310-00-061-7325	22	13		291	27
	275	4		293	14
	276	4		307	10
	276	17		308	9
	280	30		308	13
	322	37		362	9
	323	30		382	12
	360	9		502	23
	449	8		511	19
5310-00-061-7326	137	13	5305-00-068-0500	122	17
	191	16	5305-00-068-0502	288	30
	199	7		289	12
	278	19		325	20
	326	26	5305-00-068-0504	461	17
	373	4	5305-00-068-0505	213	9
	374	27		213	17
5305-00-062-4378	14	7		494	7
5310-00-062-4954	243	16	5305-00-068-0511	78	1
	243	17		147	29
	243	32		372	28
	266	5		375	7
	362	4		375	25
	400	6		376	22
	402	1		418	13
	406	13		419	22
	407	30		423	17
6210-00-062-9121	369	2	5305-00-068-0512	490	12
2530-00-062-9719	219	7		506	2
	503	5	5305-00-068-0513	22	9
2540-00-063-4730	444	6		64	49
5305-00-063-5043	30	21		85	6

NATIONAL STOCK NUMBER AND PART NUMBER INDEX

STOCK NUMBER	NATIONAL STOCK NUMBER INDEX			FIG.	ITEM
	FIG.	ITEM	STOCK NUMBER		
	90	15		151	9
	91	21		188	10
	93	6		189	26
	93	11		195	5
	98	26		195	28
	105	20		196	8
	106	17		198	12
	110	19		199	5
	110	37		207	2
	111	20		219	16
	112	25		221	10
	113	27		498	4
	114	32		503	7
	115	21		518	5
	116	29	4730-00-069-1187	123	20
	203	27		138	4
	272	8		149	14
	273	4		151	1
	291	4		151	7
	291	9		188	22
	371	18		191	4
	427	28		195	14
	439	23		199	1
	454	2		204	4
	458	7		212	15
	460	3		213	13
	488	9		213	25
	493	16		219	17
	495	19		222	10
	506	4		453	14
	512	10		503	14
5305-00-068-0514	51	1		505	11
	68	1	3110-00-069-3047	398	22
	189	8	5305-00-069-5583	266	19
	196	23	5305-00-071-1788	69	3
	275	2		233	12
	276	2		417	14
5305-00-068-0515	72	6		418	4
	106	25		419	35
	114	29	5305-00-071-2056	33	4
	115	18	5305-00-071-2058	143	1
	116	26	5305-00-071-2068	2	17
	123	9		68	7
5305-00-068-0516	454	17	5305-00-071-2069	2	18
5310-00-068-5285	65	2		372	20
	179	17		375	19
4730-00-069-1186	123	22		376	18
	148	8		417	38
	149	22		418	22
	150	1		419	1

NATIONAL STOCK NUMBER AND PART NUMBER INDEX

STOCK NUMBER	NATIONAL STOCK NUMBER INDEX		STOCK NUMBER	FIG. ITEM		
	FIG.	ITEM		FIG.	ITEM	
5305-00-071-2070	423	13		116	2	
	388	1	5315-00-080-3503	301	5	
	403	46	4720-00-080-5379	BULK	12	
	419	7	5310-00-080-6004	6	4	
	420	5		11	17	
5305-00-071-2071	171	7		20	3	
	177	7		21	15	
	384	11		53	7	
5305-00-071-2073	383	24		64	19	
	384	20		66	9	
5305-00-071-2077	71	8		78	19	
5305-00-071-2083	407	8		99	4	
5305-00-071-2241	31	2		110	38	
	38	9		111	40	
	136	14		122	15	
5305-00-071-2505	38	19		141	5	
5305-00-071-2509	259	15		147	30	
	259	22		178	4	
	129	18		200	22	
5305-00-071-2515	134	4		233	7	
2940-00-071-2653	36	7		254	4	
3120-00-073-3163	110	23		256	4	
	111	24		258	4	
	112	32		259	30	
	115	26		260	16	
	116	34		263	3	
	4730-00-074-0713	419	42		274	2
	5975-00-074-2072	113	18		276	14
114		25		282	7	
123		7		283	6	
494		2		286	7	
506		21		286	16	
511		37		289	7	
512		20		312	7	
513		35		313	13	
5330-00-074-2692		182	12		316	7
5305-00-078-7021		280	34		317	7
5310-00-079-1974	440	3		342	27	
	5340-00-079-7837	147	13		362	13
4730-00-079-8821	343	11		371	11	
	506	7		372	10	
	213	3		375	12	
	213	22		388	16	
	5310-00-079-9573	92	31		400	2
5935-00-080-1020	110	2		403	9	
	111	2		419	27	
	112	2		427	4	
	113	14		427	22	
	114	14		439	4	
	115	2		442	8	

NATIONAL STOCK NUMBER AND PART NUMBER INDEX

STOCK NUMBER	NATIONAL STOCK NUMBER INDEX			FIG.	ITEM
	FIG.	ITEM	STOCK NUMBER		
	511	24	5310-00-087-4652	65	5
	512	14		297	1
	513	32		298	1
4730-00-081-0311	372	23		395	4
	374	15	5310-00-087-7493	37	32
5935-00-081-0401	105	26		99	27
5305-00-081-3728	100	23		105	11
5310-00-081-4219	83	33		291	3
	188	2		292	7
	221	14		297	11
	261	11		319	15
	300	35		345	19
	302	42		492	5
	304	32		495	30
	314	2	5310-00-088-1251	326	5
	319	7		455	3
	442	19		455	7
	460	22		456	3
	495	7		457	3
	496	12		511	2
	515	16		513	33
5310-00-081-4319	511	16	5340-00-088-1254	43	3
5315-00-081-7042	331	16		45	29
5315-00-081-7874	123	19		46	3
	371	1		106	21
5310-00-081-8500	8	3		110	17
5330-00-081-9289	30	4		111	18
	35	3		113	33
5310-00-081-9292	26	9		115	17
5330-00-081-9299	80	10	5340-00-088-1255	64	48
4730-00-081-9618	4	8	5305-00-088-1302	280	19
5315-00-081-9924	315	8	5325-00-088-6147	89	15
5360-00-082-0124	55	2		92	19
	57	2	5340-00-088-6655	511	4
5315-00-082-0448	54	4	4730-00-088-8666	149	17
	56	4		212	17
5355-00-082-1189	80	6	4730-00-088-8908	212	13
5310-00-082-1882	4	21	5305-00-088-8946	316	4
5310-00-082-1888	80	14	5305-00-088-9044	149	31
2510-00-082-2523	454	11		358	8
5310-00-083-1610	76	21	2510-00-088-9153	242	10
2910-00-084-7787	80	11	2510-00-088-9157	241	24
5330-00-085-3494	183	19	5365-00-089-1262	128	13
2910-00-085-7436	80	12	4730-00-089-3406	372	18
2530-00-087-0163	184	7		375	17
	185	13		376	15
2530-00-087-0327	378	19		417	9
	379	19		418	26
	425	19		419	3
5310-00-087-3946	97	4		423	11

NATIONAL STOCK NUMBER AND PART NUMBER INDEX

STOCK NUMBER	NATIONAL STOCK NUMBER INDEX		STOCK NUMBER	FIG. ITEM		
	FIG.	ITEM		FIG.	ITEM	
4710-00-089-6193	395	2	2590-00-101-5594	401	27	
5330-00-090-2128	186	18	5307-00-102-0962	288	37	
	189	15	2510-00-106-2200	300	32	
	195	23		302	39	
	196	6		304	26	
	222	13	9905-00-106-5744	481	2	
2510-00-090-4479	336	8	9905-00-106-5745	481	3	
5365-00-090-5426	108	17	9905-00-106-5746	480	2	
	110	13		481	7	
	111	15		483	5	
	112	15	9905-00-106-5750	481	8	
	113	8	5330-00-106-6369	76	13	
	114	7	5330-00-106-6370	76	18	
	115	12	5940-00-107-1481	111	53	
	116	12		113	23	
	5340-00-091-3790	513	9		114	23
	2590-00-095-1484	507	17		115	34
	5340-00-095-7146	129	30		357	2
4730-00-096-8756	339	4	5330-00-107-3925	129	24	
	340	3	3110-00-107-7564	76	8	
4720-00-096-9630	197	8	5340-00-107-7769	333	19	
4720-00-096-9648	51	8	5315-00-108-1112	129	28	
5340-00-096-9662	252	1	2540-00-108-1940	KITS	470	
4730-00-097-4236	19	4	4720-00-108-5989	419	10	
5305-00-097-7372	93	3	5940-00-109-1481	110	35	
	93	3	2530-00-111-2260	198	2	
3110-00-100-0231	144	5	5340-00-111-3605	446	11	
3110-00-100-0305	144	4	9905-00-111-6662	462	13	
3110-00-100-0316	145	13	5940-00-113-3138	97	17	
3110-00-100-2368	77	23		364	13	
3110-00-100-4177	170	33	5940-00-113-3147	110	33	
	176	33		111	51	
	224	20		112	55	
3110-00-100-4220	225	14		113	21	
	268	31		114	21	
	224	16		115	36	
3110-00-100-4223	225	8	5940-00-113-3148	106	29	
	268	21	4730-00-113-9498	207	17	
	168	15	5940-00-113-9821	104	13	
3110-00-100-4408	174	15	5940-00-113-9825	104	10	
	170	17	5940-00-113-9826	106	5	
3110-00-100-5355	176	17	5935-00-114-0607	108	1	
	171	13	4520-00-114-1055	342	1	
	177	13	5940-00-114-1300	106	4	
3110-00-100-5825	385	16	5940-00-114-1315	104	12	
3110-00-100-6158	414	14	9905-00-114-1334	110	10	
	421	11		112	19	
5305-00-100-6791	156	3		114	17	
3110-00-100-9862	443	29		115	11	
3110-00-101-0836	145	14		116	10	

NATIONAL STOCK NUMBER AND PART NUMBER INDEX

STOCK NUMBER	NATIONAL STOCK NUMBER INDEX		STOCK NUMBER	FIG. ITEM		
	FIG.	ITEM		FIG.	ITEM	
5935-00-115-2306	104	7	5365-00-121-2776	443	19	
	108	6	5365-00-121-2780	443	27	
	109	7	2540-00-121-9081	KITS	170	
5935-00-115-2307	104	14	2540-00-121-9082	KITS	180	
	105	32	5310-00-122-6148	433	25	
	106	2	2510-00-123-0278	301	1	
	108	2	5310-00-123-2572	184	14	
	109	5		185	16	
2540-00-115-2565	64	10	2510-00-124-1297	302	37	
5940-00-115-2674	104	9	2520-00-125-2959	443	25	
	105	29	3040-00-125-2961	443	15	
	198	28	2510-00-127-4768	196	2	
4820-00-115-3896	200	37	3120-00-129-9200	218	45	
	5940-00-115-5006	98	2	3120-00-129-9206	218	45
	98	13	5330-00-129-9389	218	46	
	98	18	5360-00-129-9415	218	13	
6620-00-115-9042	82	23	5930-00-130-5349	81	15	
5305-00-115-9526	18	3		82	3	
	22	11		83	2	
	78	18		83	22	
	129	4		83	56	
	169	1		511	31	
	175	1		512	27	
	316	5		513	22	
	373	2	2815-00-131-1700	18	21	
	385	5	5330-00-131-7072	218	21	
	422	2	2815-00-132-0240	14	12	
	444	4	5360-00-132-0245	27	8	
	5930-00-116-0531	358	5	5330-00-132-0274	80	9
		365	6	5340-00-132-3203	25	3
9905-00-116-5294	471	1	4730-00-132-4588	36	3	
9905-00-116-5295	471	3		42	4	
2530-00-117-9144	180	17		44	2	
	181	18		47	11	
2590-00-118-5551	387	29		48	4	
3040-00-118-5554	388	12		49	11	
	403	58		50	11	
	5340-00-118-8694	401	17		149	4
5305-00-119-1620	228	7		190	3	
2510-00-119-3903	299	11		200	5	
	301	38		200	17	
	303	3	5330-00-133-6235	KITS	030	
	307	7	5330-00-133-6236	KITS	040	
	2510-00-119-3904	302	22	6150-00-134-0847	296	12
	5340-00-119-3906	299	17	2590-00-134-1121	404	5
		301	36	2520-00-134-1122	394	18
303		9		396	7	
307		9	9905-00-134-3558	474	3	
5310-00-119-4864	215	24	8115-00-134-3691	484	1	
2590-00-121-0707	383	2	5310-00-134-4171	8	11	

NATIONAL STOCK NUMBER AND PART NUMBER INDEX

NATIONAL STOCK NUMBER INDEX			NATIONAL STOCK NUMBER INDEX		
STOCK NUMBER	FIG.	ITEM	STOCK NUMBER	FIG.	ITEM
2530-00-134-4619	237	17	5940-00-143-4780	117	40
2530-00-134-4632	266	27	5310-00-143-6102	43	4
2530-00-134-4633	237	2		45	27
4720-00-134-4655	37	8		46	5
2940-00-134-4657	37	23		374	23
2510-00-134-4663	2	2	3040-00-143-6390	401	34
2815-00-134-4665	2	1		404	1
5930-00-134-5036	82	7	5310-00-143-6456	268	36
3020-00-134-7946	233	4	3110-00-143-7586	144	9
5330-00-135-6382	11	7	5330-00-143-7737	79	3
2590-00-135-6537	393	1	5330-00-143-8371	21	7
4730-00-136-3406	451	4	5330-00-143-8376	21	17
5360-00-136-4759	398	24	5330-00-143-8485	38	24
5306-00-136-9751	21	13	4730-00-143-9282	189	1
5305-00-138-0069	334	12		196	22
	406	20		198	13
4730-00-138-8050	495	1		222	6
4730-00-138-8121	422	26		504	1
4730-00-138-8133	396	13		505	6
2815-00-138-8280	21	8	5305-00-144-1514	280	32
5330-00-138-8388	169	4	5305-00-144-8217	197	6
	175	4	5305-00-145-0602	280	24
5305-00-138-9848	80	13	5330-00-146-6053	127	11
5305-00-139-7072	268	2	5310-00-147-3274	170	12
5305-00-139-7074	266	18		176	12
5305-00-139-7075	268	2	2930-00-147-5202	71	1
5315-00-140-1938	147	27	5305-00-149-8610	329	14
	336	14		334	10
5360-00-140-2078	58	26		341	16
5305-00-140-4765	246	3	5310-00-149-9126	2	9
5305-00-140-8001	480	1	5340-00-150-1658	346	7
	481	1	5340-00-150-2772	358	18
	481	10	5315-00-150-4146	307	11
5310-00-141-0447	224	1	5940-00-150-4396	365	4
	225	15	3040-00-150-7145	401	31
9905-00-141-1619	472	4	5306-00-151-5726	310	8
5310-00-141-1795	31	4	3110-00-151-8636	443	12
	31	11	5940-00-151-9361	347	2
	34	23		352	10
	57	8		365	3
	58	21	5340-00-151-9651	104	15
4730-00-142-3075	150	4		151	5
	213	21		203	21
	451	15	5330-00-152-1759	393	7
4730-00-142-3076	186	8	2910-00-152-2033	KITS	250
	193	5	5330-00-152-3217	325	6
	194	4		334	13
	499	7	6145-00-152-6499	BULK	48
5304-00-143-3266	172	22	6240-00-155-7866	122	2
4730-00-143-3941	235	6	6240-00-155-8725	369	1

NATIONAL STOCK NUMBER AND PART NUMBER INDEX

NATIONAL STOCK NUMBER INDEX		NATIONAL STOCK NUMBER INDEX		
STOCK NUMBER	FIG. ITEM	STOCK NUMBER	FIG. ITEM	
5975-00-156-3253	104 3	5325-00-164-2087	36 2	
	105 17		513 11	
	110 54	9330-00-165-6006	83 62	
	112 20	9390-00-166-0254	406 12	
	113 34	5330-00-166-4333	416 9	
	114 40	5310-00-167-0680	64 44	
	115 53		65 3	
	116 60		375 18	
	120 21		381 2	
	508 21	5310-00-167-0765	326 27	
	3110-00-157-0531	385 27	5310-00-167-0826	508 17
		5340-00-157-7938	189 20	5310-00-167-0835
	196 9			220 10
	5340-00-158-0066	350 1	5935-00-167-7775	104 32
9390-00-158-2408	BULK 45		105 23	
4030-00-158-2409	383 34		106 1	
	384 29		108 5	
	316 9		109 6	
5340-00-158-3774	316 9		109 6	
5340-00-158-3877	336 12	5330-00-167-8209	214 7	
5340-00-158-3889	319 13	5975-00-168-9172	367 2	
	321 17	2540-00-169-2855	305 1	
	112 22	2540-00-169-2856	449 9	
5340-00-158-3890	322 5	3110-00-171-2489	441 2	
5340-00-158-4077	323 21	5315-00-171-2590	288 38	
	105 5	5330-00-171-3879	11 8	
	2640-00-158-5617	226 2	5325-00-171-6387	346 9
3110-00-158-6011	171 1	4730-00-172-0010	420 7	
	177 1	4730-00-172-0022	386 23	
5940-00-159-1292	85 8		415 15	
6680-00-159-1732	20 8	4730-00-172-0028	237 1	
5340-00-159-4569	445 5		264 11	
	445 5	4730-00-172-0031	156 5	
	445 5		161 7	
	509 6		161 8	
	5365-00-159-4668	331 31		162 9
	5310-00-159-6209	31 3		163 4
5314-00-159-6209	38 8		164 5	
5310-00-159-6209	58 24		165 8	
3120-00-159-6992	385 18		166 5	
2510-00-159-8822	342 17		172 11	
2540-00-159-8823	336 2		400 5	
5305-00-161-0902	29 27	4730-00-172-0034	229 12	
	34 25		265 7	
	6145-00-161-1609	BULK 47	385 31	
4710-00-162-1018	433 5		386 43	
4730-00-163-0236	407 23		400 8	
	419 52		401 3	
	2520-00-163-0713	131 3		404 16
4820-00-163-3019	497 27	4730-00-172-0035	414 26	
2540-00-163-5170	449 9	4730-00-173-0034	401 20	

NATIONAL STOCK NUMBER AND PART NUMBER INDEX

NATIONAL STOCK NUMBER INDEX		NATIONAL STOCK NUMBER INDEX	
STOCK NUMBER	FIG. ITEM	STOCK NUMBER	FIG. ITEM
4730-00-173-1829	372 41	5340-00-178-6080	323 4
	375 37	5310-00-178-8631	104 17
	423 29	2590-00-179-3540	386 26
4730-00-173-1867	197 7	2510-00-179-3639	267 12
	200 5	6220-00-179-4324	87 14
	201 17	6220-00-179-4325	88 17
2990-00-174-3424	233 16	2590-00-179-5581	401 8
5307-00-174-4863	492 4	2510-00-179-5706	299 5
	495 29	2510-00-179-5708	281 7
5325-00-174-5316	64 2	3830-00-179-6635	296 11
5325-00-174-5317	494 13	2590-00-179-7053	404 3
5930-00-174-6224	363 2	2510-00-179-7093	299 1
5306-00-175-4967	268 37	2540-00-179-7094	300 17
1450-00-175-9752	443 7	2530-00-179-7123	189 21
5340-00-176-0868	81 20	4730-00-180-5038	149 8
	83 27		190 6
	83 55		200 9
	511 35	3120-00-180-7031	205 6
	512 24		207 13
	513 25	5340-00-181-1546	180 20
5310-00-176-6521	224 1		181 14
	225 15	5330-00-182-3489	397 2
5310-00-176-6525	224 1	5340-00-182-3726	89 16
	225 15	5365-00-182-6713	378 13
5310-00-176-6690	66 4		379 13
5310-00-177-0892	169 2		425 13
	175 2	5306-00-182-9267	173 8
5310-00-177-1258	184 10		224 4
	185 9	5305-00-182-9561	409 10
5975-00-177-1930	BULK 7	5365-00-182-9635	373 7
5340-00-177-3957	147 23		374 4
	147 52		421 8
	336 15	5356-00-182-9635	421 40
5305-00-177-5552	23 11	5935-00-184-6707	105 31
4720-00-177-6160	236 10		108 4
4720-00-177-6162	236 1	5310-00-184-8992	384 12
4720-00-177-6184	71 14	3040-00-184-9720	397 1
2590-00-177-7830	403 51	5325-00-184-9846	346 12
2510-00-177-7852	300 30	5325-00-185-0004	451 3
2510-00-177-7883	307 13	5365-00-185-7835	403 50
2510-00-177-7903	300 31	4730-00-186-4967	385 35
2540-00-177-8108	460 37	5310-00-186-7403	218 5
2590-00-177-8220	83 7	5330-00-187-3635	443 10
5365-00-177-9194	404 8	2510-00-187-3638	323 1
2590-00-177-9196	399 10	3110-00-187-5730	441 1
	405 8	5315-00-187-9370	274 1
2590-00-177-9266	398 21	5315-00-187-9414	265 30
2590-00-178-1036	88 21	5315-00-187-9567	270 9
5330-00-178-2191	398 9	5315-00-187-9591	249 15
5935-00-178-6075	105 1	5306-00-189-1775	454 7

NATIONAL STOCK NUMBER AND PART NUMBER INDEX

NATIONAL STOCK NUMBER INDEX		NATIONAL STOCK NUMBER INDEX	
STOCK NUMBER	FIG. ITEM	STOCK NUMBER	FIG. ITEM
4730-00-189-3034	495 50	4730-00-196-1964	149 1
5935-00-189-3932	108 8		151 4
5340-00-190-6783	346 3	4730-00-196-1966	148 13
5355-00-191-1029	407 2		200 2
	419 18	4730-00-196-1991	189 23
5306-00-191-1139	154 12		196 17
	155 17	4730-00-196-1993	189 23
	157 15	4730-00-196-2058	361 8
	158 2		363 7
	160 2	5305-00-196-5570	334 17
	161 12	9905-00-197-1741	475 17
	162 17	9905-00-197-1742	475 5
	163 13	9905-00-197-1743	475 13
	164 2	9905-00-197-1744	475 9
	166 2	9905-00-197-1746	475 7
5330-00-191-1161	406 14	9905-00-197-1748	475 14
5305-00-191-3640	261 3	5310-00-197-5304	4 16
	341 5	9905-00-197-5957	466 2
9505-00-191-3680	BULK 52	9905-00-197-5962	466 1
2510-00-191-8172	268 14	5365-00-197-9327	21 6
5310-00-192-5760	147 25		24 8
4730-00-193-0883	396 4	3110-00-198-1080	385 7
4730-00-193-2709	198 22	3110-00-198-2170	443 13
4730-00-193-7080	19 5	3110-00-198-2848	124 8
5330-00-193-7652	11 1	5310-00-199-6581	216 4
5310-00-193-9753	442 21	4730-00-200-0257	207 10
5360-00-194-5920	58 29	4730-00-200-0528	518 3
5310-00-194-9209	64 9	5365-00-200-7234	414 9
5310-00-194-9213	384 23	9905-00-202-3639	455 2
3110-00-195-0460	170 19		456 4
	176 19		457 2
5330-00-195-5757	238 20		458 6
4730-00-196-0930	491 8		459 2
4730-00-196-0936	460 32	5325-00-202-4005	99 15
4730-00-196-1467	419 49	4730-00-202-6670	388 6
	490 23		433 27
4730-00-196-1468	19 9	4730-00-202-8470	394 12
4730-00-196-1481	36 5		396 14
4730-00-196-1486	498 5	4730-00-202-9035	205 5
4730-00-196-1489	495 48		207 21
4730-00-196-1493	495 2	4730-00-202-9036	43 19
4730-00-196-1495	203 32		45 18
	419 47		46 14
4730-00-196-1496	419 46		197 24
4730-00-196-1504	51 11		197 24
	189 11		198 35
	195 21		203 13
	196 4		203 24
	200 38		205 13
4730-00-196-1506	394 4		206 7

NATIONAL STOCK NUMBER AND PART NUMBER INDEX

STOCK NUMBER	NATIONAL STOCK NUMBER INDEX		STOCK NUMBER	FIG. ITEM	
	FIG.	ITEM		FIG.	ITEM
4730-00-202-9539	143	6		112	18
4730-00-203-0028	206	2		115	14
	207	22		116	15
	4	6		116	24
4730-00-203-0549	4	6		116	24
5340-00-203-1281	38	21		351	6
5320-00-203-2609	472	5		496	25
4730-00-203-2836	419	51		512	2
4710-00-203-3172	BULK	33		513	5
4730-00-203-3480	19	8	5305-00-215-0290	488	11
2610-00-204-2545	226	U	5307-00-215-5399	183	14
	226	1	5306-00-218-1773	507	18
	9905-00-205-2795	455	6	4730-00-220-4580	200
	456	2	2590-00-220-5104	402	3
	457	4	4730-00-221-2137	52	14
	458	1		150	17
	459	3		195	32
5305-00-206-4527	18	30	4730-00-221-2138	212	6
5307-00-206-8510	284	16	4730-00-221-2141	399	3
5306-00-207-4932	198	16	2590-00-221-4824	401	14
5310-00-208-1918	427	25	5340-00-222-1653	188	16
	439	25		188	16
	442	28		195	2
	5310-00-208-4948	147	47	4730-00-222-1839	198
5310-00-209-0786	90	2		198	32
	122	18	4730-00-222-1840	433	30
	496	3	4730-00-222-1890	435	16
5310-00-209-0788	280	4	2540-00-222-8883	327	7
	367	14	2590-00-222-8906	349	9
5310-00-209-0965	18	34	2590-00-222-8943	352	6
	21	21	2510-00-222-8973	90	21
	28	4	2590-00-222-8988	351	1
	33	6	2590-00-222-8991	387	22
	69	2	5330-00-222-8992	342	28
	78	6	5935-00-222-9013	359	5
	155	15	2530-00-225-0680	232	4
	162	15	5330-00-225-0707	215	15
	178	22	5305-00-225-3839	289	4
	218	67	5305-00-225-3843	331	28
	233	13		344	3
	417	13		449	11
	418	5	5310-00-225-6408	265	2
419	34		308	8	
5340-00-209-9377	271	25	5310-00-225-6993	336	20
2530-00-211-6111	229	5	5306-00-225-8496	71	5
5360-00-211-9547	132	13		268	22
5305-00-213-8886	230	8	5306-00-225-8499	342	22
5935-00-214-0904	105	24	5306-00-225-8503	300	39
	106	15		302	47
	109	4		304	33
	110	12	5305-00-225-8507	218	25

NATIONAL STOCK NUMBER AND PART NUMBER INDEX

STOCK NUMBER	NATIONAL STOCK NUMBER INDEX		STOCK NUMBER	NATIONAL STOCK NUMBER INDEX		
	FIG.	ITEM		FIG.	ITEM	
5305-00-225-9081	21	11	3110-00-227-3249	386	9	
5306-00-225-9086	490	14	3110-00-227-3253	414	20	
	498	16	3110-00-227-3255	390	2	
	501	7		391	6	
	48	22		3110-00-227-3381	401	16
5306-00-225-9088	50	22	3110-00-227-4667	145	1	
	186	1	2530-00-230-3596	233	17	
	403	41	2530-00-230-3598	233	19	
5306-00-225-9089	190	19	5365-00-230-9682	322	41	
	200	41	2530-00-231-0178	172	41	
	504	6	2540-00-231-0195	322	3	
	5306-00-225-9090	221	12	9540-00-231-0197	327	5
5305-00-225-9091	115	23		327	13	
	116	31	2540-00-231-0200	322	32	
	496	11		323	33	
5305-00-225-9092	37	27	2590-00-231-0201	365	2	
	64	40	2540-00-231-0206	323	3	
	449	1	2540-00-231-0207	322	17	
	460	27	2510-00-231-0210	319	3	
	5306-00-225-9095	66	1		334	6
	501	11	5306-00-231-0211	310	10	
5306-00-225-9097	86	6	2510-00-231-0212	326	7	
5306-00-225-9098	261	7	5120-00-231-0216	322	25	
5306-00-225-9099	221	5	2590-00-231-0219	388	5	
5306-00-225-9100	307	21	3040-00-231-0221	326	17	
2590-00-226-2347	383	29	5340-00-231-0278	242	19	
	386	35		298	12	
	413	19	5310-00-231-0280	233	5	
	6680-00-226-4574	93	4	5320-00-231-3663	325	3
		93	4	4730-00-231-3906	71	7
5306-00-226-4831	218	57	4730-00-231-5596	405	2	
	345	20	4730-00-231-5598	195	31	
5306-00-226-4833	215	9	2590-00-231-7418	315	6	
5305-00-226-7767	69	8	2590-00-231-7422	117	17	
	101	1	2590-00-231-7423	117	17	
	313	8	5340-00-231-7428	336	3	
	374	25	2510-00-231-7437	90	18	
	388	21	2510-00-231-7438	90	18	
	399	25	5365-00-231-7440	327	9	
	401	26	2510-00-231-7442	327	5	
	403	4		327	13	
	406	22	2510-00-231-7444	322	38	
	5305-00-226-7768	243	19		323	28
		243	19	2590-00-231-7450	392	3
	4730-00-226-8874	82	17	2590-00-231-7451	401	30
		498	17	2590-00-231-7452	401	24
3110-00-227-3239		414	12	2590-00-231-7454	352	1
3110-00-227-3241	386	21	2510-00-231-7465	325	17	
3110-00-227-3245	385	20	3040-00-231-7470	326	19	
	415	3	2590-00-231-7484	326	10	

NATIONAL STOCK NUMBER AND PART NUMBER INDEX

STOCK NUMBER	NATIONAL STOCK NUMBER INDEX		STOCK NUMBER	NATIONAL STOCK NUMBER INDEX	
	FIG.	ITEM		FIG.	ITEM
2540-00-231-7486	251	4		200	12
	252	4		206	6
2510-00-231-7488	251	5	5310-00-241-6658	48	24
2510-00-231-7489	251	1		50	24
2590-00-231-7491	406	10		62	9
5940-00-231-9151	140	4		64	30
2520-00-232-1938	443	11		72	8
2520-00-232-1944	443	17		83	32
5340-00-232-6056	331	23		88	19
5315-00-234-1848	296	15		115	25
	319	26		116	33
5315-00-234-1854	371	4		141	9
5315-00-234-1863	122	11		186	3
	371	10		188	1
	427	23		190	17
	357	1		200	39
2590-00-234-3248	401	28		221	15
3040-00-234-3250	331	2		222	1
2510-00-234-3258	331	22		228	3
	331	2		261	12
2510-00-234-3259	331	22		307	23
	386	31		314	1
2590-00-234-3262	336	27		439	12
5320-00-234-8557	324	3		460	25
2510-00-235-1888	403	52		490	17
2590-00-235-4400	270	2		495	8
2530-00-235-4756	407	13		496	14
4710-00-235-4819	415	8		501	10
5315-00-236-6625	413	10		504	8
5315-00-236-8345	249	4		505	7
2540-00-237-3693	406	17		506	15
2590-00-237-3706	299	18		515	18
5315-00-237-6341	301	39	5310-00-241-6659	41	3
	303	11	5310-00-241-6661	239	45
5330-00-237-7828	443	14		240	45
5315-00-238-0882	4	26		241	45
2910-00-238-5434	55	1		242	48
	57	1		244	50
2910-00-238-5435	27	22		245	47
4730-00-238-5594	399	7	5310-00-241-6664	2	12
	405	5		143	17
5340-00-238-5606	333	14		239	22
	358	20		240	21
5306-00-238-5661	233	6		241	18
5945-00-240-1684	95	2		242	22
5340-00-240-9228	285	11		243	23
3130-00-240-9897	443	31		244	26
5310-00-241-0157	149	11		245	21
	187	10		246	11
	190	9		247	1

NATIONAL STOCK NUMBER AND PART NUMBER INDEX

NATIONAL STOCK NUMBER INDEX			NATIONAL STOCK NUMBER INDEX		
STOCK NUMBER	FIG.	ITEM	STOCK NUMBER	FIG.	ITEM
	248	2	9905-00-252-5587	462	8
	250	3		511	32
	251	2		512	26
	252	2		513	23
	263	13	5310-00-252-6714	149	10
	298	10	5330-00-252-8888	31	14
	306	7	4730-00-253-4414	419	45
	307	20	4730-00-253-4415	495	16
5310-00-241-6665	375	13	5305-00-253-5609	474	4
5310-00-241-6669	317	4	5305-00-253-5618	469	2
5310-00-241-6685	316	10		472	2
5310-00-241-6921	89	12		475	2
5315-00-241-7523	130	11	5305-00-253-5626	249	11
5310-00-242-0818	403	34	5305-00-253-5627	478	1
5320-00-242-1580	334	2	4730-00-253-5794	51	9
5320-00-242-1582	322	40	5975-00-254-3141	366	2
	323	19		367	3
	333	27		368	7
4820-00-242-2998	59	9	4730-00-254-6211	71	13
5935-00-242-3488	364	9		491	20
5310-00-242-7346	259	14	4730-00-255-0560	417	17
5975-00-243-1275	368	11		418	6
5330-00-243-3571	323	15		419	33
5340-00-243-7145	20	4	2520-00-255-5149	143	26
5315-00-244-1340	404	15		143	30
4730-00-244-9848	222	9	3040-00-255-5700	402	10
5310-00-246-0221	17	10	5306-00-255-9088	314	3
5330-00-246-0309	6	1	5306-00-255-9100	505	4
5305-00-246-6566	266	12	5365-00-256-2846	30	16
5330-00-248-3847	65	8		35	16
9505-00-248-9842	265	1	5305-00-260-3238	258	19
4730-00-249-1511	495	47	5310-00-261-7156	514	6
4730-00-249-3885	189	24	5310-00-261-7340	38	11
	196	11		76	15
4730-00-249-3932	94	6	5310-00-262-2986	80	4
4730-00-249-3935	205	1	4030-00-262-3152	389	2
	495	63	5320-00-262-6492	280	38
4730-00-249-4416	407	25	3020-00-262-7572	398	12
5325-00-249-6345	453	6	5530-00-262-8180	320	6
5310-00-249-6540	17	7		338	2
5310-00-249-6584	170	6	2610-00-262-8653	226	1
	176	6		226	1
4730-00-251-6827	419	50		226	1
5330-00-251-8839	372	6		226	1
	375	1	9905-00-262-9929	472	1
	376	1	5310-00-263-2862	452	16
	423	2	5325-00-263-6632	364	3
5330-00-252-3274	79	5	5325-00-263-6651	147	46
5365-00-252-4758	414	23	5310-00-263-9488	229	6
9905-00-252-5586	462	11		229	9

NATIONAL STOCK NUMBER AND PART NUMBER INDEX

STOCK NUMBER	NATIONAL STOCK NUMBER INDEX		STOCK NUMBER	NATIONAL STOCK NUMBER INDEX	
	FIG.	ITEM		FIG.	ITEM
5315-00-264-3099	424	2	5305-00-269-2803	37	1
5320-00-264-3266	336	32		39	11
5310-00-264-4083	285	6		40	5
5340-00-264-7182	331	12		41	14
	336	9		53	3
2590-00-264-8828	501	8		65	10
6240-00-266-9940	81	6		66	34
	81	9		66	39
	81	12		71	17
	82	12		90	10
5305-00-267-8951	259	27		90	14
	260	13		91	15
5305-00-267-8952	64	45		99	3
	497	7		111	39
5305-00-267-8953	36	8		178	1
	43	1		187	4
	45	30		193	10
	46	1		194	10
	66	25		198	26
	83	31		198	29
	90	8		203	8
	150	9		253	19
	272	2		254	12
	273	3		257	11
	287	3		258	10
	489	12		275	16
	496	29		276	15
	497	3		282	10
	498	21		283	10
	501	4		286	1
	508	5		286	4
5305-00-267-8954	95	9		291	2
	189	19		291	21
	196	14		292	6
	510	2		293	8
5305-00-267-8955	64	38		294	7
	447	3		295	2
5305-00-267-8956	235	11		296	1
5305-00-267-8957	110	27		305	5
	111	28		358	15
	112	34		371	17
	113	30		372	9
	114	26		373	20
	115	27		409	7
	116	35		427	21
	421	48		449	16
5305-00-267-8958	322	43		449	17
	323	25		492	10
5305-00-267-8980	212	10		493	11
5305-00-269-0770	325	4		495	35

NATIONAL STOCK NUMBER AND PART NUMBER INDEX

STOCK NUMBER	NATIONAL STOCK NUMBER INDEX			FIG.	ITEM
	FIG.	ITEM	STOCK NUMBER		
	496	19		115	37
	500	2	5305-00-269-3233	43	9
	500	2		46	8
	500	5		47	7
	503	6		48	15
	513	30		49	7
5305-00-269-2804	43	26		50	5
	45	26		100	2
	46	21	5305-00-269-3234	45	1
	68	2		91	11
	149	34		105	10
	149	36		109	17
	151	10		110	24
	155	14		111	25
	162	14		112	29
	188	17		119	22
	188	17		219	9
	191	9		283	9
	192	1		295	1
	195	25		296	18
	197	17		311	2
	200	20		312	5
	200	29		316	13
	205	17		318	4
	227	7		322	20
	228	8		323	10
	254	3		333	10
	255	17		386	38
	257	29		390	14
	258	3		391	10
	274	9		400	4
	285	6		414	5
	291	22		490	3
	314	6		495	24
	406	8		502	12
	419	29	5305-00-269-3235	43	17
	427	15		258	25
5305-00-269-2805	207	25		283	4
5305-00-269-2806	233	8		283	10
5305-00-269-2807	318	5		293	16
5305-00-269-2811	147	20	5305-00-269-3236	20	6
	178	10	5305-00-269-3238	37	6
	509	25		66	10
5305-00-269-3211	193	7		104	5
	194	7		124	27
5305-00-269-3214	233	10		140	1
5305-00-269-3217	121	9		149	34
5305-00-269-3231	112	56		178	13
	113	24		188	20
	114	18		195	12

NATIONAL STOCK NUMBER AND PART NUMBER INDEX

STOCK NUMBER	NATIONAL STOCK NUMBER INDEX			FIG.	ITEM
	FIG.	ITEM	STOCK NUMBER		
	195	12		423	3
	195	12		449	15
	197	16	5305-00-269-3241	64	15
	197	16		76	25
	203	23		239	15
	237	15		241	31
	240	34		243	34
	253	3		245	34
	254	21		253	5
	255	3		255	5
	256	3		257	5
	257	3		362	2
	295	3		511	22
	305	8	5305-00-269-3242	91	15
	373	12		178	12
	401	33		392	20
	421	15	5305-00-269-3244	68	6
	427	8		69	9
	439	8		300	18
5305-00-269-3239	37	31		302	12
	59	1		304	22
	189	12		304	45
	192	7		375	9
	196	24		421	32
	201	7		509	15
	203	3	5305-00-269-3245	188	12
	210	7		372	8
	246	6	5305-00-269-3246	392	12
	271	2	5305-00-269-3247	39	13
	275	8		40	10
	275	12		41	16
	276	9	5305-00-269-3250	388	17
	361	4		403	10
	427	34	5305-00-269-4528	307	14
	439	33	5330-00-269-4953	421	17
	442	9	5310-00-269-7044	178	19
	449	11	2530-00-270-3878	189	13
	454	9		195	24
	495	41		196	7
5305-00-269-3240	512	17	4730-00-270-4580	42	6
	195	29		44	6
	263	2		47	15
	286	6		49	15
	291	22	4703-00-270-4616	201	3
	305	4	4730-00-270-4616	202	4
	317	8		208	8
	372	7		209	8
	372	8		221	9
	375	8	5510-00-270-6031	BULK	54
	376	7	5305-00-270-7328	440	16

NATIONAL STOCK NUMBER AND PART NUMBER INDEX

NATIONAL STOCK NUMBER INDEX		NATIONAL STOCK NUMBER INDEX	
STOCK NUMBER	FIG. ITEM	STOCK NUMBER	FIG. ITEM
5306-00-270-7387	155 10		50 14
5360-00-270-7387	158 9	4730-00-277-8750	190 5
5325-00-270-8890	346 14		210 5
2530-00-271-9407	184 12		339 13
	185 11		340 13
4820-00-272-3351	339 1	4730-00-277-8770	148 9
5306-00-272-3747	270 1		150 11
4730-00-273-6686	203 25		191 13
4820-00-274-3646	490 20		221 2
	491 6		504 16
5310-00-274-7721	168 1		505 1
	172 44	2510-00-277-9786	268 9
5320-00-274-7721	174 1	4730-00-278-3167	433 13
5310-00-274-9364	78 14	4730-00-278-3220	197 19
5310-00-275-3683	265 11		499 9
5310-00-275-8264	266 15	4730-00-278-3380	387 19
5310-00-276-3012	158 11		392 5
5315-00-276-5385	171 3		416 48
	177 3	4730-00-278-4311	409 5
5340-00-276-5847	4 7	4730-00-278-4594	51 6
5325-00-276-6089	346 10	4730-00-278-4651	210 9
5325-00-276-6091	88 20	4730-00-278-4814	386 24
	516 1		415 14
	517 1	4730-00-278-4822	51 10
5325-00-276-6228	365 8		208 5
	367 1		209 5
5325-00-276-6343	491 21	4730-00-278-6318	148 7
3110-00-277-0476	416 5		204 5
4710-00-277-5525	BULK 32		213 2
4710-00-277-5529	BULK 34		213 26
4730-00-277-5533	497 1		219 15
4730-00-277-5542	497 2		503 12
4730-00-277-5553	207 11	5310-00-278-8533	213 1
	343 5	4730-00-278-8825	95 5
	491 7	4730-00-278-8888	45 13
	498 2		48 16
4730-00-277-5555	186 16		50 20
	189 7	4730-00-278-8889	45 10
	195 19		50 8
	196 20	4730-00-278-8902	186 7
	198 3	4730-00-278-8935	394 26
	198 33	5325-00-281-1557	99 18
4730-00-277-5684	70 1		339 19
4730-00-277-6199	461 2		340 17
4730-00-277-7331	499 8		346 1
4730-00-277-8274	43 18		366 1
	45 9		366 1
	47 14		368 8
	48 7	5306-00-281-1651	172 19
	49 14	5310-00-281-2180	285 4

NATIONAL STOCK NUMBER AND PART NUMBER INDEX

NATIONAL STOCK NUMBER INDEX		NATIONAL STOCK NUMBER INDEX	
STOCK NUMBER	FIG. ITEM	STOCK NUMBER	FIG. ITEM
5315-00-281-7610	4 28		201 11
5315-00-281-7650	388 11		205 16
5315-00-281-7651	398 8	4730-00-289-0155	201 10
5315-00-281-7652	388 9		205 8
	403 23		206 14
5325-00-281-8643	446 8		208 7
5315-00-282-2583	413 9		209 7
5310-00-282-5661	170 2		212 7
	176 2		221 7
5325-00-282-7435	447 7		504 11
5325-00-282-7471	287 7		505 8
5340-00-282-7521	22 12	4730-00-289-0383	141 22
5340-00-282-7793	118 14		210 3
5306-00-283-0407	220 12	4730-00-289-1245	394 5
5940-00-283-5281	62 12	4730-00-289-1266	396 12
5975-00-284-6167	360 6	4730-00-289-4052	148 12
5325-00-285-6250	446 13		151 13
5330-00-285-9542	141 8	4730-00-289-4912	141 13
5330-00-285-9842	372 40	4730-00-289-5176	416 34
	376 31	4730-00-289-5179	75 4
	423 26		75 9
5330-00-285-9847	394 9	5315-00-290-1349	259 11
	419 55		259 18
5306-00-286-1476	284 18		260 2
5340-00-286-1868	75 11		312 11
5310-00-286-3727	440 10	5325-00-290-1960	359 3
4730-00-287-1604	95 3		491 16
	138 1	5330-00-291-2439	421 19
	148 3	5330-00-291-3273	224 8
	204 1	5310-00-291-6664	297 7
	219 3	5325-00-291-9366	370 6
	453 12	5330-00-292-1600	416 4
	503 1	5306-00-292-4595	124 21
4730-00-287-1649	82 16	5305-00-292-7994	413 12
2540-00-287-2571	323 11	2540-00-293-4730	445 2
	333 11		445 2
4730-00-287-3281	371 21	4730-00-293-7108	95 4
4730-00-287-3790	372 22	3110-00-293-8439	144 2
2530-00-287-5701	223 1	6240-00-295-2421	92 6
2590-00-287-8126	421 21	5970-00-296-6078	357 3
3120-00-288-1889	172 17	5305-00-297-4022	15 15
4730-00-288-7495	407 27	5330-00-297-9990	399 21
4730-00-288-8555	403 11		417 18
4730-00-288-9491	206 3		418 7
4730-00-288-9953	339 16		419 32
	340 16	5315-00-298-1481	172 13
4730-00-289-0051	186 4		229 11
	187 7		308 21
	190 10	5315-00-298-1498	159 12
	200 15		385 9

NATIONAL STOCK NUMBER AND PART NUMBER INDEX

NATIONAL STOCK NUMBER INDEX			NATIONAL STOCK NUMBER INDEX		
STOCK NUMBER	FIG.	ITEM	STOCK NUMBER	FIG.	ITEM
	495	28	5305-00-338-5162	143	24
5310-00-298-8903	116	20		153	10
	116	56		440	26
5365-00-299-0067	326	14	2815-00-338-6839	21	2
5340-00-299-0069	315	9	5305-00-339-1415	13	17
6220-00-299-7425	91	4	3120-00-339-5642	KITS	070
6220-00-299-7426	91	4	5305-00-340-3492	25	10
5365-00-300-4379	261	4	5330-00-340-3637	BULK	26
5340-00-302-1840	319	10	5310-00-340-4953	413	24
2530-00-303-4923	229	8	5325-00-343-5531	287	5
5325-00-303-4932	446	7	5340-00-344-2767	110	22
2920-00-304-3493	79	2		111	23
2920-00-307-8856	81	28		112	26
2815-00-311-2521	13	5		115	24
5330-00-311-9234	183	28		116	32
	215	4	6250-00-344-4274	370	3
5310-00-312-0808	172	15	2520-00-347-6478	KITS	410
4730-00-314-1738	433	10	5365-00-349-8518	139	26
4730-00-314-8366	343	9	5305-00-350-1210	285	7
2590-00-318-0912	421	20	5310-00-350-2655	89	6
2510-00-318-0959	268	11	3110-00-350-5407	171	12
2510-00-318-0960	268	12	2540-00-351-0145	445	4
2520-00-318-0983	158	3		445	4
2540-00-319-4724	KITS	190		509	3
2540-00-320-4408	407	10	5330-00-351-6428	21	3
5360-00-321-5710	440	19	2590-00-351-7831	383	13
4730-00-322-8339	373	10		384	9
4730-00-322-8457	123	6	2590-00-351-7834	315	3
	150	12	2590-00-351-7835	315	2
5310-00-325-1900	310	2	2590-00-351-7836	315	11
2815-00-327-6439	18	26	2510-00-351-7842	310	6
5340-00-328-5458	344	2	2510-00-351-7851	329	21
5330-00-328-8656	23	8	2510-00-351-7852	329	23
3830-00-328-8862	416	7	2590-00-351-7865	383	14
3020-00-331-7672	18	17		384	10
2590-00-332-0095	421	36	2590-00-351-7868	348	1
5925-00-333-1584	84	3	5305-00-353-0969	89	23
5935-00-333-3088	83	8	5310-00-353-2427	170	11
	83	43		176	11
5935-00-333-9414	102	11		224	11
	104	30		225	1
4730-00-334-7789	339	14		268	26
	340	14	3020-00-353-9384	18	13
4730-00-335-1812	421	9	5310-00-355-5453	169	11
6210-00-337-7345	82	11		175	11
5340-00-337-9619	203	17	4910-00-357-5494	295	8
	516	10		500	1
	516	10	2530-00-359-1162	224	2
5330-00-338-0774	BULK	41		225	16
5315-00-338-1621	64	12	4730-00-359-3103	192	4

NATIONAL STOCK NUMBER AND PART NUMBER INDEX

STOCK NUMBER		NATIONAL STOCK NUMBER INDEX		STOCK NUMBER		FIG. ITEM	
		FIG.	ITEM	FIG.	ITEM		
		201	1			117	2
		212	14			117	10
4730-00-359-3872		192	6			117	23
4730-00-359-4708		394	32			117	28
		396	6			118	7
2815-00-362-1780		13	11			123	35
4730-00-365-2690		75	1			147	33
5365-00-369-4729		218	19			147	39
4310-00-369-7846		218	33	5840-00-399-6676		149	28
5310-00-374-0836		170	30	5940-00-399-6676		351	2
		176	30			410	5
		224	13			508	14
		225	4			514	12
		268	28			514	15
4730-00-374-4282		75	10	4820-00-400-5189		18	22
3120-00-374-4342		12	6	5310-00-400-5503		105	7
2520-00-374-4873		127	1	5306-00-400-5541		134	3
2540-00-378-9049		342	9	4730-00-400-6544		419	6
2520-00-388-4197		KITS	090	5315-00-401-4383		407	9
		KITS	420	2930-00-401-9531		26	19
5365-00-389-0317		342	11	5306-00-401-9561		239	26
4820-00-391-3782		340	1			240	26
5310-00-393-6685		105	3			241	21
		108	18			242	27
		110	5			243	27
		111	5			244	31
		112	5			245	26
		113	9			362	7
		114	8			382	10
		115	5	2520-00-402-0421		124	7
		116	5	2540-00-402-2157		445	7
6220-00-397-3335		92	23	5305-00-402-4211		281	4
5935-00-399-6673		81	24	9905-00-403-4814		481	11
5940-00-399-6676		81	22			482	1
		83	52	3010-00-403-5223		124	23
		102	4	4730-00-403-5385		32	3
		108	26	5975-00-403-9490		367	9
		110	49	2590-00-404-0752		413	15
		111	34	6140-00-404-2669		99	24
		111	47	4730-00-404-2906		74	3
		112	40	2815-00-404-2915		11	2
		112	51	2805-00-404-2917		8	14
		113	36	5330-00-404-2920		8	2
		113	47	2815-00-404-2921		24	2
		114	42	2815-00-404-2924		24	4
		114	53	2815-00-404-2926		25	4
		115	46	2815-00-404-2931		25	8
		115	48	5365-00-404-2934		218	37
		116	42	2815-00-404-2940		15	10
		116	53	5340-00-404-2944		12	1

NATIONAL STOCK NUMBER AND PART NUMBER INDEX

NATIONAL STOCK NUMBER INDEX		NATIONAL STOCK NUMBER INDEX	
STOCK NUMBER	FIG. ITEM	STOCK NUMBER	FIG. ITEM
2815-00-404-2946	3 1	2510-00-408-2452	303 13
2815-00-404-2947	6 2	2510-00-408-2453	303 14
2815-00-404-2954	18 2	4730-00-408-4583	70 2
2815-00-404-2956	21 18		497 23
2815-00-404-2957	21 16	2540-00-408-4618	283 3
2930-00-404-3050	74 7	2510-00-408-4631	53 6
2930-00-404-3053	73 2	2510-00-408-4632	53 6
2910-00-404-3054	27 1	2510-00-408-4634	283 3
2940-00-404-3057	KITS 020	2510-00-408-4642	263 15
2510-00-405-0210	445 6	2510-00-408-4652	263 1
2540-00-405-0212	318 6	2930-00-408-9404	76 17
9390-00-405-0215	BULK 40	2510-00-409-3991	302 14
	334 27	2510-00-409-3992	449 10
2520-00-405-1842	124 16	2510-00-409-3993	284 5
2510-00-405-1921	365 11	2510-00-409-4005	301 20
2590-00-405-1931	388 8	5340-00-409-4008	240 22
	403 57	5340-00-409-4018	298 14
2510-00-405-1946	323 23	5340-00-409-4019	242 31
4710-00-405-1962	236 8		298 5
2510-00-405-1970	322 1	2510-00-409-4020	303 13
2510-00-405-1978	255 10	3040-00-409-4021	308 3
5365-00-405-4378	401 12	5306-00-409-4066	280 37
2590-00-405-9771	322 26		454 10
2520-00-406-2303	124 6	4730-00-409-7854	149 21
2815-00-406-8936	18 5		186 11
2510-00-407-2612	90 3		190 14
2510-00-407-2617	90 6	2510-00-409-7958	239 5
2510-00-407-5084	246 12		240 5
2510-00-407-5085	90 173		241 5
2510-00-407-5086	90 17		242 5
2510-00-407-5087	90 11		243 5
2510-00-407-5093	90 13		244 5
2510-00-407-5095	90 13		245 5
5340-00-407-6767	53 5	2510-00-409-7960	241 15
2510-00-407-6768	53 4	2510-00-409-7973	299 3
9905-00-407-7000	479 5	3040-00-409-7974	308 1
5310-00-407-9566	18 4	4730-00-409-8797	418 20
	21 10	4820-00-409-8935	504 5
	72 10	2530-00-409-8936	237 12
	218 24	7690-00-409-8937	466 5
	218 56	2510-00-409-8941	308 11
	268 23	9905-00-409-8948	478 2
	271 26	5365-00-409-8987	387 16
	331 21	5340-00-409-9018	242 16
	336 18	5340-00-409-9978	19 2
	342 23	5310-00-410-6756	34 26
	403 42	5360-00-411-2511	306 14
	460 23	5310-00-411-5241	144 11
2510-00-408-2439	303 14		440 27
2510-00-408-2448	303 15	5305-00-411-9331	180 19

NATIONAL STOCK NUMBER AND PART NUMBER INDEX

STOCK NUMBER	NATIONAL STOCK NUMBER INDEX		STOCK NUMBER	FIG. ITEM	
	FIG.	ITEM		FIG.	ITEM
	181	17	5310-00-419-3082	399	16
5365-00-413-4371	404	10		405	14
5975-00-414-6466	330	8	5340-00-419-3084	394	29
3940-00-414-6533	389	3		395	3
3040-00-414-6535	389	5	6240-00-419-3185	85	3
2590-00-414-6561	398	14	5365-00-419-3322	407	28
5330-00-414-6695	323	32		419	20
	333	25	3020-00-419-5854	389	11
5330-00-414-6754	364	8	2510-00-419-5859	325	16
2530-00-415-1373	238	12	2510-00-419-5860	325	10
3020-00-415-1479	326	8	5340-00-419-5866	346	5
5330-00-415-1481	323	14	5330-00-419-5872	170	9
5330-00-415-1484	331	9		176	9
5330-00-415-1488	336	4	5330-00-419-5875	403	56
5305-00-415-1491	326	6	5306-00-419-5876	238	15
5340-00-415-1494	328	13	5306-00-419-5878	310	8
5315-00-415-6294	328	3	5340-00-419-5881	336	35
	328	11	2520-00-419-9422	168	4
2540-00-417-2583	293	10		174	4
2510-00-417-2611	333	22	4730-00-419-9424	186	15
2510-00-417-2713	53	4		189	3
2540-00-417-2722	319	22		189	25
2590-00-417-2725	390	3		195	18
	391	7		196	10
2510-00-417-2732	406	9	3040-00-419-9431	326	21
2510-00-417-2735	322	10	5310-00-419-9461	253	6
	333	15		255	7
2510-00-417-2736	326	29		257	6
2510-00-417-2752	266	13	5340-00-419-9464	322	30
2590-00-417-2756	386	27		323	37
2540-00-417-2758	319	16	5365-00-419-9465	296	8
2590-00-417-2787	390	12	5330-00-419-9468	326	25
	391	8	5330-00-419-9469	326	28
2510-00-417-2788	325	11	3110-00-419-9471	170	14
2510-00-417-2789	325	9		176	14
5315-00-417-5223	328	16	5340-00-419-9473	112	28
2590-00-418-0603	389	6	5340-00-419-9474	337	21
2510-00-418-0764	502	18	5310-00-419-9476	385	10
5975-00-418-0861	364	2	5340-00-419-9484	325	5
2590-00-418-0887	413	8	5340-00-419-9487	189	16
5320-00-418-0985	319	24		196	3
2510-00-418-1009	267	14	5306-00-420-1691	7	15
5340-00-418-5800	20	9	2540-00-420-5036	445	4
5340-00-419-3077	110	20	4820-00-420-5499	189	10
	111	21		195	20
	112	33		196	18
	115	22		198	15
	116	30		198	31
5340-00-419-3079	114	39	5310-00-420-8044	59	3
5340-00-419-3080	250	4	5365-00-420-9696	76	9

NATIONAL STOCK NUMBER AND PART NUMBER INDEX

NATIONAL STOCK NUMBER INDEX			NATIONAL STOCK NUMBER INDEX		
STOCK NUMBER	FIG.	ITEM	STOCK NUMBER	FIG.	ITEM
2590-00-421-1595	64	29	6220-00-428-5943	88	3
4730-00-421-3924	149	9	5365-00-428-6201	4	22
	187	8	5305-00-429-1552	322	36
	190	7		323	29
	200	10	2815-00-430-2090	23	7
	206	4	6220-00-431-3771	85	1
2590-00-421-3931	399	23	5305-00-431-4170	88	8
2590-00-421-3942	395	5	5330-00-432-2142	37	22
2510-00-421-3944	319	21	5305-00-432-4163	278	11
2510-00-421-3949	333	26		280	22
5306-00-421-3950	450	3		319	2
2510-00-421-3956	312	8		335	13
2950-00-421-3960	403	55	5305-00-432-4170	87	6
2590-00-421-3961	403	29		325	15
2590-00-421-3962	403	40		329	8
3040-00-421-3966	296	5		329	10
2910-00-421-3967	63	3		329	10
5305-00-421-3986	341	4		330	19
5340-00-421-3989	337	6		331	3
5340-00-421-3990	319	12		332	20
5310-00-421-3991	238	22		332	26
5340-00-421-3992	394	31		335	11
	395	12		336	6
5310-00-421-3994	385	11		337	5
5340-00-421-5083	301	18		341	13
5310-00-421-6664	246	16		342	16
2530-00-421-7227	172	23		343	12
2520-00-421-7229	KITS	460		346	4
2590-00-421-7235	312	4		364	10
3020-00-421-7240	328	2		366	3
5340-00-421-7254	71	11		367	23
5306-00-421-9402	331	1	5305-00-432-4171	327	8
2805-00-421-9524	16	4		335	14
5340-00-421-9696	330	18		337	15
	331	4	5305-00-432-4172	320	11
5365-00-421-9697	319	11		321	2
	321	16		322	24
5365-00-422-1160	401	13		323	41
5305-00-422-1161	308	2		324	1
3040-00-422-2008	308	5		324	19
2510-00-422-2017	263	7		330	6
2510-00-422-2019	308	12		331	11
5340-00-423-4080	342	6		332	28
5315-00-425-0118	18	14		333	30
2510-00-425-0512	328	14		338	7
4710-00-425-5921	19	7		342	19
2590-00-426-0766	364	11		343	3
5310-00-426-3990	14	8		346	6
5310-00-428-3888	159	16		362	10
4730-00-428-5631	19	6	5305-00-432-4173	321	22

NATIONAL STOCK NUMBER AND PART NUMBER INDEX

STOCK NUMBER	NATIONAL STOCK NUMBER INDEX		STOCK NUMBER	FIG. ITEM		
	FIG.	ITEM		FIG.	ITEM	
5305-00-432-4201	321	11	2590-00-436-4603	407	7	
	325	8	2540-00-436-8289	288	4	
	326	30	5340-00-437-2282	172	42	
	339	18	4730-00-439-6028	394	1	
	340	4	5330-00-441-0145	218	7	
	344	6	5305-00-442-3217	123	10	
	346	2	5310-00-442-6899	26	11	
	358	17	6220-00-443-0589	89	13	
	406	18	2510-00-443-4839	296	9	
	442	15	2590-00-443-4847	394	3	
	5305-00-432-4203	282	3	5340-00-443-6132	231	23
		319	9	5365-00-443-9901	296	10
		321	18	4730-00-444-1710	38	22
		322	14	2590-00-444-2094	367	5
323		44	2590-00-444-2107	310	4	
324		2	2590-00-444-2108	310	4	
329		22	4820-00-445-0610	218	17	
330		26	2520-00-445-4555	169	17	
332		31		175	17	
333		2	5340-00-445-4557	115	19	
339		12		116	27	
340		12	5340-00-445-4561	327	3	
363		6	4010-00-445-7212	319	25	
5305-00-432-4205		322	13	5310-00-445-7238	399	17
	323	2		405	10	
5305-00-432-4251	271	30	5306-00-445-7240	266	6	
	342	3	3020-00-446-8616	404	13	
	442	5	5315-00-446-8732	312	13	
	460	38	5315-00-446-8740	404	18	
5305-00-432-4252	322	45	5306-00-446-8762	268	10	
	344	9	5365-00-446-8770	263	16	
	459	1	3010-00-447-9799	28	2	
5305-00-432-4253	321	10		33	2	
	336	23	5340-00-448-4073	196	19	
	336	37	5310-00-449-2378	414	29	
	337	1	5310-00-449-2381	78	11	
	338	9	2590-00-449-5059	407	1	
	341	2	4730-00-449-5067	407	21	
	5305-00-432-4254	319	4730-00-449-7356	407	17	
	5305-00-432-4387	365	5360-00-450-0346	136	10	
5305-00-432-4390	330	4730-00-450-9671	407	19		
5305-00-432-4394	365	5975-00-451-5001	105	30		
5305-00-432-7956	96	5795-00-451-5001	495	45		
5305-00-432-8027	470	2	5975-00-451-5001	511	26	
	475	8	9320-00-451-8080	BULK	24	
5305-00-433-3685	320	4	6220-00-451-8161	81	11	
5305-00-433-3711	320	14	5330-00-452-1748	9	5	
5310-00-435-3569	251	3	5330-00-453-6299	215	3	
4820-00-436-3033	221	6	2815-00-453-8994	7	4	
	505	5	5315-00-453-9349	278	15	

NATIONAL STOCK NUMBER AND PART NUMBER INDEX

STOCK NUMBER	NATIONAL STOCK NUMBER INDEX		STOCK NUMBER	FIG. ITEM	
	FIG.	ITEM		FIG.	ITEM
5930-00-453-9367	148	5	5330-00-470-2115	326	24
5330-00-454-0364	183	10	5935-00-470-2118	359	4
5305-00-455-0408	327	11	5310-00-470-4271	2	14
5365-00-455-1382	326	9	5310-00-470-6154	76	23
1450-00-455-5899	501	2	5330-00-470-7960	214	5
5315-00-455-7188	377	2	5306-00-471-3273	239	23
5975-00-456-0627	355	3		240	23
	355	8		241	20
5340-00-456-1011	299	8		242	24
	299	12		243	24
	301	11		244	28
	301	25		245	23
	301	29		362	6
	303	4		382	9
	303	17	5305-00-471-3909	378	21
	446	14		379	21
4730-00-456-9831	395	8		425	21
	396	18	2590-00-471-5343	336	11
4730-00-457-6295	205	9		336	26
	207	14	2590-00-471-5344	336	11
2520-00-457-6660	154	9		336	26
	158	13	2590-00-471-8631	403	15
5999-00-458-0730	365	9	2510-00-471-8635	317	5
2540-00-460-5815	288	10	2540-00-472-1696	293	4
2540-00-460-5826	288	3	5340-00-472-1953	64	47
4820-00-461-4216	392	7	2815-00-472-2626	7	10
5306-00-461-6070	58	3	5330-00-472-2783	372	1
5330-00-462-0907	87	15		408	17
5365-00-462-4504	55	16	5360-00-472-6822	443	8
	57	16	2590-00-473-6331	293	2
5935-00-462-6603	106	16		316	1
	108	7	9905-00-473-7260	463	1
	109	2	5315-00-475-2574	18	12
5330-00-463-0200	88	18	4730-00-475-5168	189	6
5310-00-463-0268	89	17		212	4
5305-00-463-0428	21	20	5365-00-476-5259	232	36
5305-00-463-0429	21	4	5305-00-477-0124	513	10
3020-00-464-4438	443	23	5305-00-477-0144	321	23
5330-00-465-5818	18	39		322	2
5330-00-465-6453	183	29		322	46
5310-00-469-4039	443	22		323	22
5310-00-469-4073	443	5		323	47
5340-00-470-1537	288	33		333	21
2540-00-470-1543	288	43		333	33
2540-00-470-1564	288	24		344	19
2510-00-470-2090	337	24		345	15
2510-00-470-2091	337	2		345	21
2590-00-470-2097	414	11	5365-00-477-0304	443	28
5310-00-470-2107	399	15	5305-00-477-6769	38	1
	405	15	4930-00-477-8276	59	2

NATIONAL STOCK NUMBER AND PART NUMBER INDEX

STOCK NUMBER	NATIONAL STOCK NUMBER INDEX		STOCK NUMBER	FIG. ITEM	
	FIG.	ITEM		FIG.	ITEM
4720-00-477-8933	37	25	5330-00-485-0865	443	30
5310-00-478-0548	130	17	5330-00-485-0895	443	32
5320-00-478-3313	293	5	5340-00-485-0945	13	19
	313	3	2815-00-485-9224	18	15
2530-00-478-5865	189	9	5310-00-486-2505	218	60
5340-00-478-5877	333	3	5310-00-486-5355	420	17
5340-00-478-5878	333	3	5365-00-488-0799	4	2
5307-00-478-6782	234	9	5310-00-488-3888	2	15
5330-00-480-6133	KITS	290		41	3
5340-00-480-7602	242	9		41	8
	245	14		66	13
5310-00-480-7606	224	1		66	15
	225	15		66	17
5340-00-480-7608	178	3		66	18
2540-00-481-3637	452	3		69	11
5305-00-482-1035	306	15		101	3
5340-00-482-2451	110	25		230	1
	111	26		239	3
	112	30		239	38
5340-00-482-3791	266	3		239	49
5340-00-482-4339	450	5		240	8
5360-00-482-4422	180	15		240	39
5360-00-482-4813	288	34		241	3
5360-00-482-4814	288	36		241	36
4720-00-482-8956	339	15		242	3
	340	15		242	40
5305-00-483-0554	322	31		243	3
	323	36		243	17
	327	10		243	42
5307-00-483-1105	172	12		243	55
2590-00-483-1107	406	15		244	3
5340-00-483-2163	316	8		244	42
5310-00-483-2266	168	2		244	54
	174	2		245	17
5305-00-483-2339	280	7		245	39
5310-00-483-2385	234	8		246	14
5330-00-483-2408	454	19		246	14
5975-00-483-5756	236	5		246	15
5310-00-484-1718	29	26		247	2
	31	12		248	1
	32	7		250	2
	80	3		251	6
5330-00-484-1816	217	6		252	5
4820-00-484-3539	217	3		253	14
	220	9		254	9
3020-00-484-5831	386	22		255	12
5305-00-484-6186	285	24		255	13
3040-00-484-8546	58	17		256	9
5340-00-484-8588	2	13		256	14
5306-00-485-0790	32	6		257	17

NATIONAL STOCK NUMBER AND PART NUMBER INDEX

STOCK NUMBER	NATIONAL STOCK NUMBER INDEX			FIG.	ITEM
	FIG.	ITEM	STOCK NUMBER		
	258	14	5340-00-495-0236	331	30
	260	14	5340-00-495-6494	114	33
	269	6	5315-00-495-6497	312	9
	271	28	5365-00-496-9706	235	10
	283	1	5945-00-496-9708	358	4
	286	11	2510-00-497-6718	330	22
	286	15	5925-00-497-9658	358	14
	291	23	5925-00-497-9659	358	12
	298	17	5925-00-497-9661	358	9
	299	16	2590-00-498-2386	407	3
	301	35	2590-00-498-2387	407	5
	303	8	2590-00-498-2388	407	4
	306	4	2590-00-498-2389	407	6
	308	18	2510-00-498-2392	299	9
	372	14		303	1
	373	21	5306-00-498-7209	184	8
	374	8		185	15
	375	14	2590-00-504-8913	403	32
	376	11	2590-00-504-8923	399	20
	382	2		405	13
	406	6	2590-00-504-8929	403	48
	417	24	3120-00-504-8930	400	7
	422	21		401	2
	423	6	2520-00-504-8999	397	3
	427	11	2520-00-504-9030	397	4
	439	11	2590-00-504-9037	403	26
	495	18	2590-00-504-9038	398	7
	502	6	2815-00-505-5116	13	4
	514	7	2815-00-505-5119	13	7
	515	1	5330-00-506-4866	29	22
5310-00-488-3889	374	18	5330-00-506-4874	74	2
4730-00-488-5270	50	21	5305-00-506-5722	55	7
4330-00-488-8613	373	23		57	7
5304-00-489-0363	306	13	3830-00-506-8451	416	18
2540-00-489-7104	288	25	5310-00-507-3259	55	3
7690-00-489-8322	480	5		57	3
	481	9	5365-00-507-3260	55	16
4720-00-491-0102	BULK	11		57	16
5340-00-491-0329	407	24	5365-00-507-3261	55	16
5340-00-491-0331	407	14		57	16
5305-00-493-3959	58	4	5365-00-507-3262	55	16
5310-00-493-3986	488	10		57	16
4710-00-493-8899	22	1	5365-00-507-3271	60	2
5340-00-494-2234	452	2	5365-00-507-8766	105	2
5330-00-494-2497	215	18		110	4
5330-00-494-2634	215	22		111	4
4730-00-494-6580	150	6		112	4
	451	14		113	16
2520-00-494-6586	171	6		114	16
2520-00-494-6786	177	6		115	4

NATIONAL STOCK NUMBER AND PART NUMBER INDEX

STOCK NUMBER	NATIONAL STOCK NUMBER INDEX		STOCK NUMBER	FIG. ITEM	
	FIG.	ITEM		FIG.	ITEM
	116	4		405	11
6680-00-507-9992	516	2	5340-00-523-5999	65	11
5330-00-508-0411	73	6	5315-00-523-7556	502	17
5325-00-508-8901	446	6	2590-00-525-1352	97	13
2520-00-509-3036	419	12	5325-00-526-2663	446	5
5305-00-509-8106	80	2	3020-00-528-0511	261	10
3120-00-509-8270	404	12	5310-00-528-7638	508	6
5320-00-510-7823	467	2	4730-00-529-1487	94	7
5340-00-512-1948	178	14		206	13
5310-00-512-5213	403	18	5365-00-530-7968	386	42
5306-00-512-9218	297	3	5940-00-531-0530	85	9
	298	4		112	46
	317	10	5310-00-531-9120	143	39
3040-00-512-9223	421	3	5340-00-532-9231	66	36
5330-00-513-1443	KITS	560	5315-00-532-9388	4	11
2590-00-513-5786	421	5	5310-00-532-9467	516	5
2590-00-513-5787	421	18		517	5
3040-00-513-5788	421	22	2590-00-533-3398	409	9
5315-00-514-2660	71	3	5935-00-533-8561	115	9
	234	3	5940-00-534-0986	352	5
5330-00-514-3289	167	10		353	2
	173	2		353	9
4030-00-514-4420	267	5		369	6
	319	28	5940-00-534-0991	348	4
5310-00-515-7449	64	14	5940-00-534-1028	356	4
3110-00-516-5289	29	11		356	8
	34	11		361	12
3120-00-516-7516	143	4		361	15
2520-00-518-6592	441	6		361	18
3110-00-519-7833	145	6	3120-00-537-0614	172	4
2520-00-521-4479	154	3	5330-00-537-2382	74	9
	155	11	4730-00-540-2745	197	21
	158	8		198	21
2540-00-521-6179	300	27		198	34
	302	8		203	10
	304	18		203	10
	304	42		205	4
5310-00-521-8595	20	1	5360-00-541-6501	416	36
	58	1	4730-00-541-7500	123	26
5330-00-522-1174	403	43		202	1
3020-00-522-1175	403	31		208	1
3020-00-522-1177	403	45		209	1
4720-00-522-1449	396	5	4730-00-541-7790	189	2
2590-00-522-1450	395	10		196	21
5975-00-522-7125	83	44	5330-00-542-1329	408	6
5330-00-522-8544	336	5	4730-00-542-5598	197	2
4720-00-522-9151	BULK	35		490	24
5330-00-523-4235	399	8	6240-00-542-6219	369	1
	405	6	5305-00-543-2419	170	24
5350-00-523-4305	399	18		176	24

NATIONAL STOCK NUMBER AND PART NUMBER INDEX

STOCK NUMBER	NATIONAL STOCK NUMBER INDEX		STOCK NUMBER	FIG. ITEM	
	FIG.	ITEM		FIG.	ITEM
	440	15	2520-00-557-5924	132	2
5325-00-543-2902	498	7	2520-00-557-5942	139	31
5340-00-543-3915	360	14	2520-00-557-5943	128	3
5310-00-543-4385	498	9	2520-00-557-5974	128	4
5310-00-543-5933	508	10	2520-00-557-5980	128	24
2530-00-545-1561	238	16	2520-00-557-5981	131	2
5340-00-545-3723	441	5	2520-00-557-6076	132	4
2530-00-545-5406	222	3	2520-00-557-6090	132	3
2510-00-546-4759	278	14		133	2
6210-00-548-0504	81	5	3110-00-557-6163	127	16
5935-00-549-3884	111	14	5365-00-557-6164	132	5
5940-00-549-6581	98	16	5365-00-557-6183	132	5
5940-00-549-6583	98	11	5365-00-557-6207	132	1
5330-00-549-7694	440	22		132	5
5310-00-550-0284	147	3	5365-00-557-6210	132	5
5310-00-550-1130	85	5	2520-00-557-6211	132	19
	93	7	5330-00-557-6518	139	30
	95	7	2520-00-557-6548	128	8
	98	25	2520-00-557-6568	128	1
	106	28	5305-00-557-6612	464	2
	109	15	2520-00-557-6619	65	6
	288	7	3110-00-557-6666	128	11
	288	32	3110-00-557-6708	128	10
5310-00-550-3503	511	23	5365-00-558-9412	57	15
5310-00-550-3714	494	12	5310-00-559-0070	97	2
5340-00-550-8070	331	15		111	54
5310-00-550-8124	58	35		285	30
5365-00-550-8125	58	35		358	3
5365-00-550-8127	58	35	5306-00-559-1022	139	32
5305-00-551-5097	172	26	5365-00-559-7574	183	12
2940-00-552-3842	17	1	2540-00-561-7606	302	4
9505-00-554-0098	BULK	51	2540-00-562-0422	280	14
3110-00-554-3184	403	30	5330-00-562-1176	55	13
3110-00-554-3411	398	10		57	14
3110-00-554-3468	398	6		58	37
3110-00-554-3929	388	25	5310-00-562-6557	21	22
	403	35		25	9
7690-00-555-6073	481	15		33	5
4730-00-555-8263	218	48	5310-00-562-6558	21	9
5940-00-557-2343	367	17		218	23
	368	4		218	55
5365-00-557-5794	131	10	5310-00-562-6560	38	7
	133	3	2520-00-563-6041	131	2
2520-00-557-5799	132	2	2520-00-563-8309	170	4
2520-00-557-5807	131	4		176	4
3110-00-557-5820	132	34	5365-00-566-6577	128	18
5365-00-557-5835	128	6	2510-00-567-0130	92	34
2520-00-557-5885	129	11	2990-00-567-4367	58	30
5365-00-557-5897	130	15	5310-00-568-6077	129	27
2520-00-557-5900	129	9	2520-00-568-6118	128	5

NATIONAL STOCK NUMBER AND PART NUMBER INDEX

STOCK NUMBER	NATIONAL STOCK NUMBER INDEX		STOCK NUMBER	FIG. ITEM	
	FIG.	ITEM		FIG.	ITEM
5305-00-569-8909	272	1		376	26
	343	16		418	17
5306-00-570-8940	135	8		419	31
	136	15		423	21
5306-00-570-8942	129	14	5330-00-579-7927	372	32
5340-00-572-8042	58	32		375	29
5935-00-572-9180	83	47		376	27
	87	10		417	10
	88	12		418	25
	91	22		419	4
	102	6		423	22
	102	18	5330-00-579-8108	132	18
	105	25	5330-00-580-5327	35	14
	106	14	4730-00-580-7408	199	6
	107	6	5330-00-582-0456	124	4
	109	3	5330-00-582-2855	416	38
	110	11	5320-00-582-3268	321	3
	112	17		329	25
	113	13		333	23
	115	15		341	8
	116	14		345	3
	117	6		479	7
	117	20	5320-00-582-3273	467	4
	118	10	5320-00-582-3276	285	28
	119	6		322	28
	120	12		323	40
	351	5		329	3
	353	7		335	24
	410	8		341	6
	496	27	5320-00-582-3301	341	25
	512	4	5320-00-582-3302	321	19
	513	7	5320-00-582-3499	341	28
1680-00-575-1432	52	3	5310-00-582-5965	64	36
	52	21		89	18
5306-00-575-5419	267	13		89	25
5330-00-576-3206	408	4		272	3
5310-00-576-5752	285	38		287	2
	285	46		289	3
	367	19	5210-00-582-5965	312	3
	368	5	5310-00-582-5965	322	33
6220-00-577-3434	91	1		322	44
	91	1		323	34
5940-00-577-4344	348	8		325	18
5977-00-578-6495	97	12		331	29
5310-00-579-5554	100	10		333	13
5330-00-579-7544	405	9		342	4
5330-00-579-7545	514	3		358	21
5330-00-579-7916	408	2		361	5
5330-00-579-7925	372	31		421	46
	375	28		439	22

NATIONAL STOCK NUMBER AND PART NUMBER INDEX

STOCK NUMBER	NATIONAL STOCK NUMBER INDEX		FIG.	ITEM
	FIG.	ITEM		
	449	7	392	17
	454	5	398	3
	458	2	398	30
	460	40	399	24
	489	4	401	10
5310-00-582-6714	186	13	401	25
	187	9	403	19
	189	4	406	23
	190	8	407	15
	195	16	409	3
	196	12	415	18
	200	11	416	29
	206	5	417	11
5330-00-584-0265	403	8	418	23
	440	13	419	2
5320-00-584-1285	320	12	420	2
	322	39	423	12
	329	19	495	57
	333	28	507	12
	334	20	515	9
	341	21	5310-00-584-7888	383 17
	344	4	384	13
	345	10	387	3
	479	1	402	7
5310-00-584-5272	2	16	413	13
	7	12	416	2
	68	8	421	43
	69	6	5310-00-584-7890	110 36
	71	9	5315-00-584-9809	261 14
	76	20	4010-00-585-2108	BULK 3
	77	5	5330-00-585-3210	416 13
	121	6	5330-00-585-8247	419 5
	123	29	4820-00-588-8604	80 1
	141	6	3120-00-589-3537	15 5
	171	8	15	14
	173	7	2540-00-591-1108	302 1
	177	8	2540-00-592-1823	300 20
	224	5	302	7
	248	8	304	17
	271	24	304	41
	288	21	509	11
	313	7	5940-00-592-3151	111 42
	372	19	5340-00-594-8032	509 1
	376	17	4730-00-595-0083	186 17
	381	2	189	14
	382	4	195	22
	382	4	196	5
	383	15	222	12
	384	21	4730-00-595-2572	197 20
	388	2	198	18

NATIONAL STOCK NUMBER AND PART NUMBER INDEX

STOCK NUMBER	NATIONAL STOCK NUMBER INDEX		STOCK NUMBER	FIG. ITEM	
	FIG.	ITEM		FIG.	ITEM
	198	30	5365-00-614-3903	441	4
	200	16	5935-00-614-3959	104	27
	207	20	5306-00-616-2015	139	21
4820-00-595-2761	197	23	5320-00-616-4350	341	27
4820-00-595-3669	222	8	5315-00-616-5500	397	5
4730-00-595-4827	143	32		398	27
	173	6		403	33
5365-00-595-4948	440	21	5315-00-616-5501	398	28
5310-00-595-5839	388	14	5315-00-616-5514	233	3
	403	60	5315-00-616-5519	386	28
5310-00-595-6153	76	28		440	5
5310-00-595-7237	88	2	5315-00-616-5520	308	4
	95	13		427	33
	112	57		439	32
	113	25	5315-00-616-5521	387	4
	114	19	5315-00-616-5526	78	10
	115	38	5315-00-616-5527	12	7
	502	9	5310-00-616-6354	172	45
5310-00-596-7691	91	13	5330-00-618-0801	408	5
	91	13	4730-00-618-8125	192	10
	137	14		203	9
5310-00-596-7693	101	8		419	39
	105	9	4730-00-618-8497	137	2
	488	2		211	4
5310-00-596-7753	414	27	4730-00-620-6904	137	12
5310-00-596-9763	232	6	5340-00-621-2563	279	9
5315-00-597-2723	169	9	5330-00-621-2565	280	17
	175	9	5340-00-621-2591	327	12
5360-00-597-4075	421	12		337	14
5360-00-597-4570	60	3	2510-00-622-3931	302	44
	61	2	2540-00-622-3941	284	15
5315-00-597-7399	249	9	2540-00-622-3946	285	2
5365-00-598-5255	75	5	5340-00-622-7700	278	17
	75	8	2540-00-622-7750	302	3
5330-00-599-4517	24	6	2540-00-622-7757	300	25
9390-00-599-6405	285	15		304	15
6680-00-600-3860	516	4	4910-00-624-0058	507	9
2590-00-600-9035	507	KIT	5310-00-625-5756	178	8
2530-00-603-1506	218	3	5340-00-625-9617	280	3
2815-00-603-1510	218	26	2540-00-626-1359	449	20
2530-00-603-5768	223	1	5330-00-626-8281	342	12
	223	1	5310-00-627-6128	110	31
5325-00-604-9662	446	12		111	32
5935-00-605-9322	108	11		112	38
2590-00-606-2383	KITS	450		114	36
4720-00-607-7645	19	3		115	31
5340-00-613-7784	180	6		116	39
	181	5	2590-00-630-1567	333	6
5365-00-613-7796	231	14	5330-00-632-3813	KITS	280
5310-00-614-3505	78	12	2815-00-632-6239	14	4

NATIONAL STOCK NUMBER AND PART NUMBER INDEX

STOCK NUMBER	NATIONAL STOCK NUMBER INDEX		FIG.	ITEM	
	FIG.	ITEM			
9905-00-634-5269	472	6	460	11	
5310-00-637-9541	11	16	461	6	
	18	27	461	9	
	20	2	498	12	
	22	10	5310-00-637-9641	385	4
	23	12	5305-00-638-0957	285	5
	37	5	5306-00-638-2362	139	22
	51	13	5330-00-641-2466	170	26
	64	4		176	26
	77	2	5310-00-647-2962	159	11
	78	2	4730-00-647-3207	210	10
	89	7	3110-00-649-9498	232	33
	92	21	5310-00-650-0187	218	68
	99	22	5365-00-650-0979	182	6
	100	3	2510-00-650-1015	281	1
	121	10	2590-00-652-5548	383	7
	170	25		413	5
	176	25	2510-00-654-4606	299	2
	193	8	5310-00-655-9544	99	23
	194	8	5310-00-655-9860	104	28
	198	25	5310-00-656-0067	62	16
	201	6		62	22
	219	5		92	10
	233	11		92	15
	276	11		98	9
	286	5		111	7
	311	3		112	7
	312	6		114	12
	316	6		117	33
	322	19		117	37
	323	9		118	3
	333	9		122	5
	358	16		123	37
	372	29		147	7
	375	26		147	44
	376	23	5310-00-656-0114	515	2
	383	4	2520-00-656-0323	159	13
	386	39	5330-00-659-3178	25	5
	390	13	9905-00-659-7754	481	14
	391	9	9905-00-659-7755	479	4
	400	3	9905-00-659-7757	479	6
	401	32	3120-00-659-7808	13	8
	409	8	5940-00-660-3632	367	12
	414	4	5930-00-660-5584	368	1
	418	14	5975-00-660-5962	110	16
	419	21		111	17
	421	14		112	11
	421	33		113	4
	423	18		114	4
	444	5		115	16

NATIONAL STOCK NUMBER AND PART NUMBER INDEX

STOCK NUMBER	NATIONAL STOCK NUMBER INDEX		FIG.	ITEM
	FIG.	ITEM		
	116	16	303	7
	116	23	62	14
	117	25	62	21
	117	30	92	9
	118	12	92	14
	123	33	98	8
	147	41	111	8
	149	26	112	8
5975-00-661-1003	360	23	114	13
3120-00-661-6646	18	11	117	32
	18	16	117	38
	18	25	118	4
3120-00-661-9026	386	30	122	6
3120-00-662-3370	170	20	123	38
	176	20	147	6
5330-00-664-1055	58	12	147	45
5360-00-664-4374	388	15	147	10
	403	5	2510-00-693-0589	447 16
5360-00-664-5343	18	8	2510-00-693-0591	447 12
5340-00-664-9863	239	13	2510-00-693-0592	447 12
6220-00-669-5623	81	4	2540-00-693-0602	280 15
4720-00-670-6037	BULK	13	2540-00-693-0603	280 15
2510-00-674-4487	281	1	2510-00-693-0604	280 20
5365-00-674-6831	378	3	2510-00-693-0607	278 12
	379	3	2510-00-693-0608	285 14
	425	3	2510-00-693-0610	285 18
4730-00-676-7566	376	16	2540-00-693-0676	247 7
	423	10	2530-00-693-1029	224 2
5325-00-678-8435	105	28	225	16
6220-00-678-9045	89	11	5365-00-695-1247	21 5
2510-00-679-1420	326	22	2590-00-695-9076	116 21
2540-00-679-1446	331	27	116	57
2540-00-679-1447	342	21	5340-00-696-0264	284 8
5340-00-679-1492	331	25	5340-00-696-0265	284 8
5340-00-679-1493	331	25	5315-00-696-0789	387 18
5340-00-679-1494	331	17	5305-00-696-5285	279 4
5340-00-679-1495	331	17	279	11
5340-00-679-1496	336	16	5305-00-696-5291	216 16
2510-00-679-1733	326	20	5975-00-697-7769	108 12
5306-00-679-8343	154	2	5360-00-698-7100	58 31
5310-00-679-8346	157	10	5340-00-699-8463	301 13
	160	11	319	1
5315-00-682-2207	333	32	5930-00-699-9438	82 2
4820-00-684-0880	63	4	83	53
5340-00-685-0567	373	15	511	30
	374	26	512	23
5935-00-686-2599	108	15	513	21
5340-00-689-7213	299	15	6210-00-699-9458	82 10
	301	32	5365-00-700-1851	266 20
	301	34	5310-00-700-7089	170 13

NATIONAL STOCK NUMBER AND PART NUMBER INDEX

STOCK NUMBER	NATIONAL STOCK NUMBER INDEX			FIG.	ITEM
	FIG.	ITEM	STOCK NUMBER		
	176	13	5340-00-716-4775	35	11
	224	12	5340-00-716-4975	30	13
	225	2		58	6
	268	27	5305-00-716-5240	269	4
5310-00-700-7127	267	9	5305-00-716-7456	173	12
2930-00-701-2091	23	5	5305-00-716-8174	306	8
7430-00-701-7677	151	1	5305-00-716-8181	260	15
	219	8	5305-00-716-8184	140	5
	221	4	5305-00-716-8186	256	19
5340-00-702-2848	104	20		511	9
	114	37	5305-00-717-3999	268	8
	491	14	5340-00-719-4601	38	5
5330-00-702-5220	408	1	5305-00-719-5129	41	15
	408	9	5305-00-719-5219	39	10
	408	19		41	5
5330-00-702-5643	407	26		66	11
5360-00-703-6587	237	5		69	13
5360-00-704-4253	249	5		101	6
2815-00-705-2851	13	10		159	15
5970-00-705-6639	100	19		240	11
6145-00-705-6674	BULK	50		246	18
5940-00-705-6701	349	8		271	23
5940-00-705-6702	104	11		286	10
5940-00-705-6707	109	9		299	10
5940-00-705-6708	83	42		301	37
5940-00-705-6709	108	9		303	2
	410	9		306	2
5940-00-705-6711	102	20		374	6
	110	15		402	2
	111	16		403	20
	112	16		406	21
	113	10		407	29
	114	9		416	28
	115	13		502	19
	116	13		515	5
5940-00-705-6715	104	24	5305-00-719-5221	41	5
5940-00-705-6730	100	14		239	4
	100	18		240	4
4030-00-706-5553	413	22		241	37
5340-00-709-5879	293	7		242	41
5305-00-709-8482	78	7		243	43
5305-00-709-8516	178	21		244	43
5305-00-709-8523	420	14		245	40
5305-00-709-8537	515	10		271	21
5305-00-709-8542	423	34		286	10
4730-00-710-5571	375	6		286	13
2910-00-710-6054	339	5		291	26
	340	5		308	15
2910-00-711-5372	58	36		422	6
2540-00-715-7407	499	12	5305-00-719-5234	239	16

NATIONAL STOCK NUMBER AND PART NUMBER INDEX

STOCK NUMBER	NATIONAL STOCK NUMBER INDEX		FIG.	ITEM		
	FIG.	ITEM			STOCK NUMBER	
5305-00-719-5235	39	10	244	37		
	40	4	245	3		
	41	15	245	16		
	66	16	248	7		
	69	17	252	7		
	77	4	254	7		
	230	3	256	7		
	239	47	257	13		
	240	27	258	27		
	241	4	293	11		
	242	4	298	11		
	242	15	372	34		
	243	4	376	29		
	243	8	423	24		
	243	53	495	22		
	244	4	502	3		
	244	23	5305-00-719-5239	250	12	
	244	52		251	8	
	245	4		427	9	
	245	15		439	9	
	250	5	5305-00-719-5240	260	9	
	251	7	5305-00-719-5241	515	11	
	252	6	5305-00-719-5262	515	13	
	253	15	5305-00-719-5270	2	7	
	254	17	5305-00-719-5274	307	8	
	256	12		417	19	
	257	19	5305-00-719-5275	409	2	
	258	16		416	40	
	286	10	5305-00-719-5342	324	6	
	291	18		332	10	
	298	13	4820-00-720-4488	70	9	
	308	26	5320-00-721-5384	333	24	
	372	33	5305-00-721-5492	51	12	
	375	30	5306-00-721-5944	302	48	
	376	28	5310-00-721-8000	498	8	
	382	3	4730-00-722-2759	495	51	
	382	3	5305-00-723-4383	371	6	
	383	16	5305-00-723-9383	442	10	
	417	34	5305-00-724-0145	241	46	
	420	1	5930-00-724-5417	367	7	
	423	23		368	1	
	5305-00-719-5238	66	19	5305-00-724-5830	403	53
		66	20	5305-00-724-5898	386	32
		239	39	5305-00-724-5910	319	5
		240	18		387	11
		241	38		397	7
		242	17	5305-00-724-5939	2	3
242		35	5305-00-724-6772	239	42	
243		44		240	41	
244		21		241	43	

NATIONAL STOCK NUMBER AND PART NUMBER INDEX

STOCK NUMBER	NATIONAL STOCK NUMBER INDEX		STOCK NUMBER	FIG. ITEM	
	FIG.	ITEM		FIG.	ITEM
	242	45		173	13
	243	48	5305-00-725-4138	334	7
	244	47	5305-00-725-4183	39	12
	245	43		41	4
5305-00-724-6773	245	48		246	10
5305-00-724-6803	64	43		246	10
5305-00-724-6810	383	12		247	6
	384	8		252	7
5340-00-724-7038	339	8		253	9
	340	8		254	20
5305-00-724-7206	383	30		255	15
	384	5		255	20
5305-00-724-7219	172	32		256	11
	320	15		257	21
	383	8		258	8
	384	2		306	5
5305-00-724-7221	79	6		308	6
	121	4		308	14
	403	21		313	9
	413	6		362	3
5305-00-724-7222	383	25		373	17
	384	22		382	13
	416	43		398	31
	417	23		415	17
	513	17		417	31
5305-00-724-7223	172	31	5305-00-725-4187	247	8
5305-00-724-7225	265	4	5340-00-725-5267	186	10
5305-00-725-0145	239	46		460	26
	240	46	5340-00-726-1670	83	15
	242	49	6220-00-726-1916	91	1
	243	52	5305-00-726-2525	385	24
	244	51	5305-00-726-2544	390	9
5305-00-725-0154	239	33	5305-0-726-2550	239	27
	239	35		240	28
	240	3		241	26
	240	36		242	28
	241	30		243	28
	242	37		244	32
	243	37		245	27
	243	39		247	5
	244	39		248	5
5305-00-725-0154	245	36		251	14
5305-00-725-0154	382	8		252	13
	401	9		263	5
	402	23		306	6
5305-00-725-0159	241	33		310	5
5305-00-725-0168	386	12		398	33
5305-00-725-0194	416	17	5305-00-726-2551	246	2
5305-00-725-0197	387	30		248	4
5310-00-725-1983	143	11		250	9

NATIONAL STOCK NUMBER AND PART NUMBER INDEX

STOCK NUMBER	NATIONAL STOCK NUMBER INDEX		STOCK NUMBER	FIG. ITEM	
	FIG.	ITEM		FIG.	ITEM
	263	11		15	12
	307	15		239	25
	402	8		240	25
5305-00-726-2552	229	7		241	22
	250	7		242	26
	263	10		243	26
	298	16		244	30
	317	9		245	25
5305-00-726-2553	263	17		266	25
	317	9		268	7
5305-00-726-2556	143	40		362	8
5305-00-726-2559	513	37		382	11
5305-00-726-2561	2	8		383	26
5305-00-726-3091	326	18		415	19
4820-00-726-4719	123	15	5340-00-732-0642	92	3
	167	2	5365-00-732-6126	167	9
	173	16		173	3
	182	14	9905-00-733-7622	465	2
	212	11	5330-00-733-9765	238	7
	213	12	5330-00-733-9766	238	2
	214	2	5306-00-734-0622	168	14
	388	7	2520-00-734-6802	159	10
	403	12		170	3
5305-00-727-2283	246	17		176	3
	401	6	5307-00-734-6811	172	40
5975-00-727-5153	106	10	2530-00-734-6815	172	37
5305-00-727-5677	250	11	5306-00-734-6817	169	12
5310-00-727-8353	54	3		175	12
	56	3	5365-00-734-6818	168	16
5310-00-728-2044	86	4		174	16
	496	21	2530-00-734-6819	169	13
5305-00-728-5475	404	17		175	13
5330-00-729-4427	8	16	2520-00-734-6820	169	3
4030-00-729-6054	260	8		175	3
6220-00-729-9295	91	2	5306-00-734-6822	174	14
5330-00-731-6993	173	4	5310-00-734-6823	168	11
5305-00-732-0512	121	5		174	11
	121	14	3110-00-734-6877	171	9
	495	56		177	9
5310-00-732-0558	89	8	5330-00-734-6878	171	5
	92	20	5635-00-734-6879	171	5
	378	2	5365-00-734-6880	171	5
	379	2	3020-00-734-6881	170	27
	425	2		176	27
5310-00-732-0559	95	14	3120-00-734-6883	169	6
	319	18		175	6
	442	22	5330-00-734-6886	170	34
	502	8		176	34
5310-00-732-0560	15	3	3040-00-734-6892	170	18
	15	7		176	18
			2520-00-734-6895	170	21

NATIONAL STOCK NUMBER AND PART NUMBER INDEX

STOCK NUMBER	NATIONAL STOCK NUMBER INDEX		STOCK NUMBER	FIG. ITEM	
	FIG.	ITEM		FIG.	ITEM
	176	21	2540-00-737-2790	300	19
2520-00-734-6897	170	7		302	11
	176	7		304	23
5330-00-734-6899	169	16		304	44
	175	16	5360-00-737-2792	297	4
5307-00-734-6900	172	38		298	7
2520-00-734-6951	172	33		317	13
2510-00-734-6952	270	4	5360-00-737-2793	297	5
3040-00-734-6953	270	10		298	8
2530-00-734-6954	270	8		317	12
5310-00-734-6957	270	7	5325-00-737-3246	506	13
2520-00-734-6959	KITS	570	2540-00-737-3276	280	13
2520-00-734-6960	173	5	2540-00-737-3277	280	13
2520-00-734-6970	168	3	5340-00-737-3283	280	23
	174	3	2540-00-737-3286	280	12
2530-00-734-6971	172	16	2510-00-737-3287	280	10
2530-00-734-6974	172	27	9390-00-737-3291	280	25
2520-00-734-6975	172	24	9390-00-737-3292	280	16
2520-00-734-6977	172	29	2510-00-737-3293	279	5
2530-00-734-6979	172	29	2510-00-737-3294	279	5
2530-00-734-6982	172	2	2510-00-737-3295	281	3
2520-00-734-6991	224	6	2540-00-737-3296	281	8
5340-00-734-6992	224	7	2540-00-737-3297	281	8
5330-00-734-6993	224	10	2540-00-737-3298	280	1
2510-00-734-6998	267	11	9390-00-737-3300	281	2
2520-00-734-7548	169	5	9390-00-737-3301	281	6
	175	5	5340-00-737-3302	279	3
2520-00-734-8101	157	12	2540-00-737-3304	280	26
	160	13	9390-00-737-3317	278	18
2530-00-734-8877	229	1	2510-00-737-3326	285	12
2520-00-734-9606	440	17	5340-00-737-3330	285	40
5330-00-735-1272	97	11	5310-00-737-3338	284	9
2530-00-735-3671	223	3	2540-00-737-6203	246	8
5940-00-735-5520	98	7	5330-00-737-6584	121	1
	98	21	5340-00-738-7552	183	31
5310-00-735-7460	58	7	2530-00-738-9061	223	3
2510-00-736-8622	284	3	2815-00-739-6098	14	13
5315-00-737-0134	300	42	5325-00-739-7776	104	25
	301	7		254	16
	304	35		257	18
2510-00-737-2711	447	8		258	15
2510-00-737-2712	447	8	5365-00-740-1424	139	8
5330-00-737-2720	447	14	2510-00-740-9002	308	25
5330-00-737-2722	447	15	2510-00-740-9008	308	24
2510-00-737-2781	445	6	2510-00-740-9013	308	7
	445	6	5315-00-740-9017	307	5
5340-00-737-2788	300	40	5315-00-740-9020	421	29
	302	46	5315-00-740-9024	421	47
	304	31	2520-00-740-9025	373	6
	509	20		421	41

NATIONAL STOCK NUMBER AND PART NUMBER INDEX

STOCK NUMBER	NATIONAL STOCK NUMBER INDEX		STOCK NUMBER	NATIONAL STOCK NUMBER INDEX	
	FIG.	ITEM		FIG.	ITEM
6680-00-740-9026	373	8		255	4
	374	3		257	4
	421	39	5330-00-740-9550	224	19
2520-00-740-9037	421	34		225	13
2520-00-740-9038	421	35		268	20
2520-00-740-9040	421	25	2530-00-740-9553	225	12
2520-00-740-9041	421	30		268	19
2520-00-740-9042	421	27	2590-00-740-9565	388	22
5315-00-740-9043	307	22		403	61
5315-00-740-9045	307	17	3120-00-740-959	387	35
5330-00-740-9050	421	16	2510-00-740-9596	447	1
4730-00-740-9058	421	7	2510-00-740-9597	447	1
5365-00-740-9079	421	6	5330-00-740-9600	268	25
2540-00-740-9150	383	28	2510-00-740-9601	268	5
	386	36	2510-00-740-9602	268	4
	387	13	5330-00-740-9606	268	18
	413	18	2510-00-740-9607	268	15
2510-00-740-9212	308	20	5306-00-740-9608	268	34
3120-00-740-9299	421	31	5315-00-740-9609	386	4
5330-00-740-9312	268	17	2510-00-740-9612	268	6
5340-00-740-9335	266	4	2510-00-740-9613	268	1
	267	1	5310-00-740-9615	268	16
2510-00-740-9337	239	44	2540-00-740-9617	269	7
	240	44	5365-00-740-9618	269	3
	241	44	5315-00-740-9619	269	5
	242	46	5310-00-740-9621	270	3
	243	47	2510-00-740-9660	250	1
	244	49	2510-00-740-9661	250	6
	245	46	2590-00-740-9663	416	27
	266	16	2520-00-740-9665	415	9
2510-00-740-9341	266	16	3120-00-740-9666	416	12
2540-00-740-9343	266	26	2520-00-740-9667	416	3
2510-00-740-9344	266	7	2520-00-740-9668	415	16
5340-00-740-9361	178	11	2520-00-740-9669	416	11
3040-00-740-9372	178	18	2520-00-740-9673	416	25
2510-00-740-9391	268	24	5306-00-740-9677	387	26
2530-00-740-9445	186	19	5340-00-740-9684	387	21
5305-00-740-9507	246	3	3120-00-740-9685	387	32
2510-00-740-9508	239	51	2510-00-740-9686	447	2
	240	50		447	6
	241	49	2510-00-740-9687	447	2
	242	53		447	6
	243	58	2520-00-740-9694	386	8
	244	58	3120-00-740-9695	386	16
	245	51	5330-00-740-9697	387	31
	246	4	2590-00-740-9725	386	7
2510-00-740-9514	247	3	5360-00-740-9727	383	11
	247	4		384	7
4030-00-740-9523	246	13	5310-00-740-9728	386	14
4710-00-740-9524	253	4	3120-00-740-9729	386	5
2510-00-740-9534					

NATIONAL STOCK NUMBER AND PART NUMBER INDEX

STOCK NUMBER	NATIONAL STOCK NUMBER INDEX		STOCK NUMBER	FIG. ITEM	
	FIG.	ITEM		FIG.	ITEM
	389	9	3020-00-740-9952	414	30
	404	11	3120-00-740-9953	414	1
5365-00-740-9784	315	7	2540-00-740-9954	413	2
3120-00-740-9800	387	27	5310-00-740-9955	414	28
	388	32	3120-00-740-9958	414	18
	403	13	5330-00-740-9959	414	19
5306-00-740-9803	388	30	2510-00-740-9960	414	21
2520-00-740-9804	386	11	5310-00-740-9962	414	22
2520-00-740-9805	386	44	5310-00-740-9975	415	1
3120-00-740-9807	386	15	5310-00-740-9977	416	14
	401	19	3120-00-740-9978	390	5
	402	5		391	3
3110-00-740-9809	388	3	5310-00-740-9979	416	19
9520-00-740-9812	387	1	2540-00-740-9980	413	1
2520-00-740-9813	384	4	2540-00-741-0715	280	8
2520-00-740-9814	387	33	5340-00-741-1068	143	37
2520-00-740-9816	388	19	2530-00-741-1105	224	3
	403	2	2510-00-741-1110	266	17
2520-00-740-9817	388	13	2510-00-741-1111	266	23
	403	6	2510-00-741-1112	266	22
5330-00-740-9821	388	27	5306-00-741-1113	267	13
	403	14	2510-00-741-1114	268	1
3020-00-740-9823	388	33	2510-00-741-1116	268	4
	403	25		268	5
5315-00-740-9835	315	4	3020-00-741-1121	385	6
5310-00-740-9862	315	10	3110-00-741-1123	385	15
2510-00-740-9883	263	12	3110-00-741-1124	385	17
2510-00-740-9884	263	8	3120-00-741-1125	385	8
5330-00-740-9889	414	8	2520-00-741-1142	173	5
2520-00-740-9892	414	10	5310-00-741-1153	385	22
2540-00-740-9893	414	3	5330-00-741-1154	385	2
3110-00-740-9896	414	13	5306-00-741-1155	385	32
5360-00-740-9903	265	45	3120-00-741-1156	385	12
2590-00-740-9925	416	31	5330-00-741-1159	385	28
5310-00-740-9928	390	4	5330-00-741-1160	385	13
	391	4	2590-00-741-1161	386	40
5330-00-740-9929	385	19	3120-00-741-1164	386	25
	415	2	2520-00-741-1166	386	33
2520-00-740-9930	415	6	3120-00-741-1170	386	19
5330-00-740-9932	416	26	2520-00-741-1401	427	7
5330-00-740-9933	416	45	2520-00-741-1410	439	7
3020-00-740-9934	416	47	2510-00-741-2376	266	10
2520-00-740-9935	415	10	5330-00-741-2636	157	11
2520-00-740-9939	390	1		160	12
	391	5	5315-00-741-2924	246	19
2590-00-740-9945	415	13		247	9
2520-00-740-9947	390	11	2510-00-741-3458	253	2
	391	1		255	2
2510-00-740-9948	415	4		257	2
2520-00-740-9950	414	16	5325-00-741-4180	92	26

NATIONAL STOCK NUMBER AND PART NUMBER INDEX

STOCK NUMBER	NATIONAL STOCK NUMBER INDEX		FIG.	ITEM	
	FIG.	ITEM			STOCK NUMBER
5315-00-741-5746	178	7	113	43	
2540-00-741-6338	445	1	114	22	
2540-00-741-6339	445	7	114	45	
6680-00-741-6396	517	4	114	49	
5310-00-741-6862	92	22	115	35	
5306-00-741-6865	92	30	115	42	
5310-00-741-6867	92	32	115	51	
5340-00-741-6869	92	17	116	45	
5306-00-741-7084	413	3	116	49	
5330-00-741-7093	386	20	117	5	
5330-00-741-7094	386	6	117	14	
6250-00-741-8960	246	22	117	26	
	247	11	117	39	
	259	31	118	11	
	260	17	119	5	
	301	17	119	13	
	312	14	119	19	
2520-00-745-7685	387	5	120	5	
5340-00-752-1372	152	7	120	11	
5315-00-752-1651	167	5	120	20	
	173	10	120	26	
5305-00-752-1718	169	7	147	5	
	175	7	147	42	
5360-00-752-1975	427	3	348	3	
	439	3	352	3	
9905-00-752-4649	62	13	357	4	
	62	24	361	13	
	81	25	361	16	
	83	46	361	19	
	91	5	364	12	
	102	5	367	6	
	104	1	514	18	
	105	22	5305-00-752-5938	92	5
	106	3	3110-00-752-7760	414	6
	107	5	4820-00-752-9040	43	20
	108	3		45	19
	109	1		46	15
	110	34		74	12
	110	41		498	20
	110	52	5340-00-753-3741	295	10
	111	9	5340-00-753-3742	502	10
	111	37	5306-00-753-6996	300	24
	111	43		302	5
	111	52		302	26
	112	43		304	14
	112	47		304	39
	112	54		509	9
	113	22	5360-00-753-8706	383	31
	113	39		386	34

NATIONAL STOCK NUMBER AND PART NUMBER INDEX

STOCK NUMBER	NATIONAL STOCK NUMBER INDEX		STOCK NUMBER	FIG. ITEM	
	FIG.	ITEM		FIG.	ITEM
	387	17	2510-00-762-4559	307	13
	413	20	5305-00-762-6041	251	12
5306-00-753-8725	387	15		252	10
2540-00-753-8726	387	36	5310-00-763-8711	172	46
5330-00-753-9072	93	5	5310-00-763-8905	92	33
	93	5		229	3
2540-00-753-9114	64	13		334	24
3040-00-753-9130	64	11	5310-00-763-8911	265	25
2910-00-753-9184	64	26	5310-00-763-8919	172	20
2540-00-753-9214	273	2	5310-00-763-8920	320	17
5306-00-753-9242	200	26	5310-00-763-8921	413	14
2530-00-753-9300	150	5	5310-00-763-8922	416	15
2590-00-753-9545	90	9	5340-00-764-7051	506	5
2510-00-753-9657	279	12	5340-00-764-7052	104	16
2510-00-753-9659	502	20		508	1
5310-00-753-9688	516	6	4730-00-765-9102	203	31
	517	6	3120-00-766-3327	296	7
5330-00-753-9689	516	3		326	15
	517	3	5340-00-766-3330	319	6
2540-00-754-0419	279	10		330	23
5325-00-754-1072	460	12	5340-00-766-6336	323	27
5310-00-754-2005	266	14	5935-00-767-7936	108	19
	270	6	5310-00-768-0318	384	27
5305-00-754-4355	489	8		407	16
	497	22	5310-00-768-0319	89	19
4730-00-755-7609	372	30		89	26
	375	27		95	8
	376	25		236	6
	418	16		364	1
	419	28		421	45
	423	19	3120-00-770-2941	266	8
5340-00-757-5877	288	11		266	24
5340-00-757-5901	288	14	2540-00-770-3429	445	1
5305-00-757-6567	38	14	5310-00-771-4911	249	14
4010-00-757-9556	BULK	2	5340-00-771-6428	487	2
5360-00-758-6456	179	8	5975-00-771-6634	105	27
5310-00-760-7493	452	13		108	16
5305-00-761-4227	266	1		110	3
	283	2		111	3
	398	2		112	3
5310-00-761-6882	288	31		113	15
	301	22		114	15
	302	29		115	3
	325	19		116	3
	331	6	5935-00-772-0495	83	41
	449	8	5365-00-772-2322	102	10
	489	4		104	29
	496	4	5365-00-772-2343	83	9
	512	33		83	40
	513	13	5935-00-772-2344	108	13

NATIONAL STOCK NUMBER AND PART NUMBER INDEX

STOCK NUMBER	NATIONAL STOCK NUMBER INDEX		STOCK NUMBER	FIG. ITEM	
	FIG.	ITEM		FIG.	ITEM
5935-00-772-2353	102	9	2540-00-797-5609	280	18
5935-00-772-3307	108	14	2530-00-797-9224	270	5
2815-00-772-9434	4	23	2510-00-797-9305	268	32
5935-00-773-1428	110	28	1015-00-798-2997	83	14
	111	29		96	10
	112	35		107	4
	113	31		108	21
	114	27		110	7
	115	28		110	45
	116	36		111	11
2910-00-773-2108	58	16		112	9
6150-00-776-2738	98	12		113	2
5330-00-776-2830	141	3		114	2
5310-00-776-4909	249	16		115	7
5310-00-776-7670	124	22		116	9
5315-00-777-3544	13	6		116	19
	13	12		116	55
4030-00-780-9350	246	20		119	2
	247	13		119	10
	259	25		119	16
	312	10		120	2
	312	15		120	8
	336	36		120	17
5315-00-781-2026	7	8		120	23
5330-00-781-7774	129	2		349	2
4730-00-782-5461	150	15		349	10
4730-00-782-7102	451	5		353	11
	452	18	5330-00-798-4635	238	6
5330-00-785-7894	23	3	5330-00-798-4637	238	10
2510-00-786-4631	421	49	2930-00-799-0843	74	10
2540-00-788-5637	454	22	5340-00-799-2218	326	3
5945-00-789-3706	85	4	3110-00-799-4903	136	3
5930-00-789-6192	94	9	5310-00-800-0695	172	43
	123	25		263	6
2910-00-790-8736	60	4	2590-00-801-2355	86	2
	61	1	5330-00-801-3440	408	3
3120-00-791-1440	13	14	4730-00-801-8186	21	24
2815-00-791-1448	12	5	2910-00-803-2631	55	4
2815-00-791-1453	18	9	4730-00-803-5765	123	1
3120-00-792-9834	26	6	4730-00-803-5776	211	2
5975-00-793-5550	361	7	5365-00-803-7299	403	44
	363	4	5310-00-804-1209	452	11
3040-00-795-2641	517	2	5365-00-804-2025	183	30
5360-00-795-6975	238	24		430	23
5305-00-795-9308	18	37	5365-00-804-2784	10	8
5305-00-795-9341	18	35	4730-00-804-5092	417	4
5305-00-795-9343	3	2	5330-00-804-5694	394	14
	76	19		407	18
5305-00-795-9345	38	10		407	20
5305-00-795-9352	18	36		407	22

NATIONAL STOCK NUMBER AND PART NUMBER INDEX

STOCK NUMBER	NATIONAL STOCK NUMBER INDEX		STOCK NUMBER	NATIONAL STOCK NUMBER INDEX	
	FIG.	ITEM		FIG.	ITEM
5330-00-804-5695	419	54		272	9
	235	5		275	3
	422	13		276	3
5305-00-804-6318	30	19		280	31
	35	19		289	2
	463	2		322	42
	465	1		323	26
	21	1		371	3
5305-00-804-6454				374	7
4730-00-805-2222	235	2		442	14
6145-00-805-3354	BULK	49		454	13
5365-00-806-4104	238	8		460	6
5365-00-806-4105	238	4		508	7
5310-00-807-1467	506	12		509	21
5365-00-807-2636	55	14		510	5
5935-00-807-4109	89	14		511	3
	92	18		512	32
5330-00-807-8993	238	11		513	12
5330-00-808-0794	417	35		78	3
4820-00-808-6905	123	13	5310-00-809-4061	233	14
5330-00-808-7612	394	22		274	8
	396	9		293	9
5340-00-809-1492	150	7		294	6
	235	9		500	3
5340-00-809-1494	203	2		500	3
5340-00-809-1500	93	12		78	5
4720-00-809-2430	460	1	5310-00-809-4085	259	3
5330-00-809-2667	31	6	5310-00-809-5993	78	15
2540-00-809-2824	333	8	5310-00-809-5997	69	10
5310-00-809-3078	29	20	5310-00-809-5998	92	29
	34	20		137	19
	71	6		239	36
	288	12		240	37
	328	7		241	34
	488	8		242	38
	504	13		243	40
	506	14		244	40
5310-00-809-3079	301	6		245	37
	336	21		253	10
	502	2		255	19
5330-00-809-3276	31	8		256	18
5310-00-809-4058	64	46		257	14
	93	13		258	9
	105	19		306	3
	114	31		308	16
	123	17		313	6
	189	17		374	9
	189	17		382	5
	196	15		382	5
	196	15			
	200	32			

NATIONAL STOCK NUMBER AND PART NUMBER INDEX

STOCK NUMBER	NATIONAL STOCK NUMBER INDEX		FIG.	ITEM
	FIG.	ITEM		
	409	4	66	32
	416	39	68	14
	417	25	69	19
	422	22	90	20
	511	20	102	14
5365-00-809-6292	265	40	104	6
4010-00-809-6294	307	2	109	12
2540-00-809-7792	333	31	110	47
2540-00-809-7793	322	15	111	49
2540-00-809-7796	323	45	112	58
2510-00-809-8046	324	12	113	26
	332	4	114	24
5310-00-809-8533	147	12	115	39
	213	27	140	6
	306	12	147	21
	422	12	151	12
5310-00-809-8536	269	2	154	13
5310-00-809-8540	230	5	155	16
5310-00-809-8541	413	25	157	1
5310-00-809-8546	282	4	158	1
4730-00-809-9427	188	5	159	1
	191	2	160	1
	203	30	161	13
	211	7	162	16
	419	43	163	1
	422	5	164	1
5315-00-810-3701	127	7	165	1
	253	21	166	1
	254	25	178	2
	255	21	187	6
	256	20	188	19
	257	31	188	19
	258	29	191	8
5970-00-811-0640	100	15	192	3
5330-00-811-0696	214	9	195	6
5315-00-811-1241	442	1	195	10
5315-00-812-3427	439	18	195	27
4730-00-812-7999	148	16	197	15
	219	14	197	15
	503	13	198	6
5310-00-813-0407	229	15	198	24
5320-00-813-4144	334	21	200	31
	341	7	201	14
4730-00-813-7811	213	24	203	5
4730-00-813-9611	187	11	205	19
	188	4	207	24
	212	8	227	1
5310-00-814-0672	53	1	228	4
	66	7	237	16
	66	12	239	19

NATIONAL STOCK NUMBER AND PART NUMBER INDEX

NATIONAL STOCK NUMBER INDEX		NATIONAL STOCK NUMBER INDEX			
STOCK NUMBER	FIG.	ITEM	STOCK NUMBER	FIG.	ITEM
	240	32		493	13
	241	28		495	26
	253	7		496	17
	254	6		500	4
	255	8		500	4
	256	6		500	7
	257	7		503	4
	257	26		504	10
	258	6	5310-00-814-0673	197	11
	258	23		259	29
	263	14		492	6
	271	5		495	31
	274	6	5315-00-814-3530	64	33
	278	1	6685-00-814-5271	94	3
	282	8	2815-00-815-0355	76	11
	283	7	5315-00-815-1405	371	8
	286	18		442	4
	291	7	5306-00-816-2441	297	10
	292	8	5330-00-816-3546	394	10
	293	15		407	12
	294	5		417	1
	295	5	4730-00-817-6578	460	36
	296	3		490	19
	305	3	9905-00-820-3065	114	46
	305	7	5310-00-820-6653	2	4
	307	19		2	11
	314	8		8	4
	316	12		121	3
	317	2		172	30
	318	3		229	4
	371	16		265	5
	372	12		319	4
	373	13		320	16
	373	22		334	8
	375	11		383	9
	376	9		384	3
	392	11		385	23
	394	28		387	12
	395	11		388	29
	406	4		390	8
	423	5		397	6
	427	5		398	32
	427	19		401	7
	427	24		403	22
	439	5		413	7
	439	30		416	44
	449	13		417	22
	450	8		513	16
	490	6	3020-00-820-7915	18	33
	492	8	3040-00-821-2275	249	7

NATIONAL STOCK NUMBER AND PART NUMBER INDEX

STOCK NUMBER	NATIONAL STOCK NUMBER INDEX		STOCK NUMBER	FIG. ITEM	
	FIG.	ITEM		FIG.	ITEM
2540-00-821-2277	249	6	5340-00-833-0342	110	18
5340-00-821-2364	20	5		110	18
5305-00-821-3869	77	1		111	19
	498	11		112	24
4730-00-822-5609	417	36		113	28
5310-00-822-8525	287	6		114	30
5365-00-823-6002	61	5	5340-00-833-3049	508	22
5310-00-823-8803	299	19	5340-00-833-7966	18	7
	301	27	4730-00-833-8230	374	30
	303	12	5340-00-833-8476	511	28
	308	10	5935-00-833-8561	83	12
	417	33		83	28
	513	38		83	50
5310-00-823-8804	72	3		96	8
	330	24		102	2
5310-00-824-5474	68	3		107	2
5310-00-824-8802	335	16		108	24
6680-00-825-2076	517	7		109	8
5330-00-826-5202	398	5		110	9
5330-00-826-5203	398	15		110	43
4720-00-826-5606	394	33		110	51
4720-00-826-5607	394	30		111	13
4720-00-826-5610	394	25		111	36
	396	3		111	45
3120-00-826-5630	399	9		112	12
	405	7		112	42
5340-00-827-2453	339	10		112	49
	340	10		113	6
4730-00-827-5852	418	2		113	38
	418	11		113	45
5365-00-827-6452	261	8		114	10
5340-00-827-8314	64	50		114	44
2815-00-828-7013	18	6		114	51
2910-00-828-7126	31	1		115	20
5365-00-829-5150	KITS	080		115	44
2815-00-829-5227	25	6		116	7
5310-00-829-5238	7	14	5938-00-833-8561	116	44
2990-00-829-5600	80	7	5935-00-833-8561	116	51
2910-00-829-5616	31	5		117	4
2910-00-829-5617	31	10		117	12
5310-00-829-9981	37	11		118	5
3110-00-830-8802	124	15		119	4
5360-00-832-0178	288	23		119	12
3030-00-832-4321	233	9		119	18
5365-00-832-5650	89	21		120	4
5305-00-832-5743	89	20		120	10
2540-00-832-7027	250	10		120	19
2530-00-832-8077	148	4		120	25
2520-00-832-8077	213	20		147	35
5310-00-832-9719	269	1		349	4

NATIONAL STOCK NUMBER AND PART NUMBER INDEX

STOCK NUMBER	NATIONAL STOCK NUMBER INDEX		FIG.	ITEM	
	FIG.	ITEM			
	349	12	120	24	
	351	4	123	34	
	353	13	147	34	
	410	3	147	40	
	496	24	149	27	
	497	15	349	3	
	508	12	349	11	
	512	3	351	3	
	513	6	353	12	
	514	10	410	4	
	514	17	508	13	
5970-00-833-8562	81	23	514	11	
	83	13	514	16	
	83	51	5310-00-833-8567	83	48
	96	9	87	9	
	102	3	88	11	
	107	3	91	23	
	108	20	102	7	
	108	25	102	17	
	110	8	107	7	
	110	44	113	12	
	110	50	117	7	
	111	12	117	19	
	111	35	118	9	
	111	46	119	7	
	112	10	120	13	
	112	41	353	6	
	112	50	410	7	
	113	3	4730-00-833-9315	422	24
	113	37	4730-00-834-6187	421	13
	113	46	5310-00-834-7606	271	20
	114	43	5310-00-834-8335	308	27
	114	52	5310-00-834-8732	331	19
	115	8	383	6	
	115	45	414	24	
	115	49	5310-00-834-8734	301	3
	116	8	450	4	
	116	17	5310-00-834-8736	259	21
	116	43	5310-00-834-9747	493	5
	116	52	5310-00-835-2135	501	5
	117	3	5310-00-835-2140	172	14
	117	11	4730-00-835-3003	207	7
	117	24	5330-00-835-7712	408	10
	117	29	408	18	
	118	6	5365-00-836-2131	183	11
	119	3	4730-00-837-1177	149	33
	119	11	205	22	
	120	3	505	12	
	120	9	5360-00-837-1180	14	3
	120	18	5310-00-838-1490	443	3

NATIONAL STOCK NUMBER AND PART NUMBER INDEX

STOCK NUMBER	NATIONAL STOCK NUMBER INDEX		STOCK NUMBER	FIG. ITEM		
	FIG.	ITEM		FIG.	ITEM	
5310-00-838-1702	387	25	5365-00-846-1637	58	33	
5340-00-839-0098	322	18	5935-00-846-3884	110	14	
	323	8		112	114	
	333	4		113	7	
	235	3		114	6	
5310-00-839-2066	64	17		115	11	
5315-00-839-2325	447	11		116	11	
5315-00-839-2326	439	21	3040-00-847-3169	443	4	
5315-00-839-5820	99	28	4730-00-848-3488	123	14	
	261	2	2530-00-848-4361	237	4	
	261	13		238	25	
	278	13	4820-00-849-1220	199	8	
5315-00-839-5821	328	1	5315-00-849-5582	415	5	
	332	8	5310-00-849-6874	421	23	
	336	22	5315-00-849-9854	399	1	
	342	20		492	1	
	415	7		496	10	
5315-00-839-5822	299	20	5310-00-851-2677	413	4	
	301	26		507	1	
	303	10	2815-00-851-7637	15	11	
5315-00-841-4443	336	17	5330-00-852-7347	218	36	
	288	39	5310-00-853-9335	408	16	
5315-00-841-4443	348	7	2530-00-854-4457	216	1	
	351	7	5305-00-855-0957	117	15	
	352	8		118	13	
	353	15		147	15	
	355	9		280	9	
	356	2		296	13	
	356	7		367	20	
	5315-00-842-3004	502	16		368	6
	5315-00-842-3044	64	20		452	1
		178	9		506	6
289		6	5305-00-855-0958	359	8	
300		43	5305-00-855-0960	284	2	
301		8		284	7	
304		36		487	3	
319		20	5305-00-855-0961	280	21	
383		19		285	17	
384		16		358	2	
5975-00-842-5258		372	42		360	18
		375	38		361	1
		376	36		363	1
3110-00-842-6572	145	2		364	5	
5310-00-842-7783	308	22		367	4	
5935-00-843-4561	355	5		368	9	
5315-00-844-3965	129	9		369	3	
4820-00-845-1096	23	10		370	7	
5315-00-846-0126	141	12		462	3	
	389	7		499	11	
	404	7	5305-00-855-0965	84	1	

NATIONAL STOCK NUMBER AND PART NUMBER INDEX

NATIONAL STOCK NUMBER INDEX		NATIONAL STOCK NUMBER INDEX	
STOCK NUMBER	FIG. ITEM	STOCK NUMBER	FIG. ITEM
	330 16		342 7
	494 4	5310-00-877-5797	65 1
5305-00-855-0968	482 2		81 26
	483 1		83 29
5305-00-855-0971	468 3		83 54
5305-00-855-0973	280 5		99 12
2530-00-857-2737	190 21		122 13
2590-00-857-2782	401 22		183 39
5305-00-857-3367	191 14		275 5
2540-00-857-6332	305 2		291 16
2540-00-857-6344	449 14		453 17
2910-00-858-3522	55 12		498 26
	57 13		511 34
2530-00-859-7335	210 6		512 25
2540-00-860-0516	509 31		513 24
2540-00-860-0518	509 18	6220-00-878-7301	92 1
2540-00-860-0519	509 2	5305-00-879-7941	447 13
2540-00-860-0520	509 8	6220-00-880-1624	88 5
2510-00-860-0522	509 8	2590-00-880-3797	64 7
2510-00-860-0523	509 18	5310-00-880-7744	288 29
2540-00-860-2355	444 2		300 1
2540-00-860-2356	444 3		300 28
2540-00-860-2357	444 1		300 33
2540-00-860-2358	444 8		302 10
2520-00-860-7340	387 6		302 23
5310-00-861-2316	238 3		302 32
5330-00-861-8592	16 8		302 40
5330-00-864-5422	73 4		304 1
4730-00-865-9251	205 2		304 19
5340-00-865-9496	123 18		304 43
	371 2		331 20
5315-00-866-2673	322 16		336 19
	323 46		383 27
5315-00-866-5015	14 10		387 14
5330-00-866-6236	387 8		413 17
5310-00-867-1456	378 1		509 13
5310-00-867-1465	379 1		509 27
	425 1	5310-00-880-7746	64 21
5935-00-868-2606	349 5		271 22
5306-00-869-6549	267 3	3120-00-882-7960	11 4
5305-00-873-6946	387 20	5330-00-883-2799	183 33
5330-00-873-7214	393 3	5970-00-883-8562	114 3
5365-00-876-6862	238 5	5305-00-885-7252	443 2
3120-00-877-2213	11 3	5310-00-885-7734	341 26
5310-00-877-5795	40 12	5315-00-886-1432	218 44
	41 8	5310-00-887-8325	25 2
	265 17	5310-00-889-2527	147 31
	283 1	5310-00-889-2528	91 19
	313 11		494 5
5310-00-877-5796	150 8	5320-00-889-2632	299 7

NATIONAL STOCK NUMBER AND PART NUMBER INDEX

STOCK NUMBER	NATIONAL STOCK NUMBER INDEX		STOCK NUMBER	FIG. ITEM	
	FIG.	ITEM		FIG.	ITEM
	299	13		403	3
	301	10	5930-00-898-0500	81	14
	301	24		83	21
	303	5	5340-00-898-1497	55	15
	303	18	2510-00-898-5415	301	28
	447	9	5305-00-899-2049	231	3
5305-00-889-3000	301	12	5310-00-899-2528	497	4
	493	3	3110-00-899-4353	378	15
5305-00-889-3001	360	12		379	15
5305-00-889-3002	64	27		425	15
	92	25	5975-00-899-4606	489	7
	97	1		491	13
5305-00-889-3116	332	12		497	10
5340-00-889-5209	378	22	4710-00-899-7893	BULK	36
	379	22	5305-00-899-8054	58	15
	425	22	5305-00-900-0576	416	33
4730-00-889-5997	395	9	5305-00-900-1118	387	2
5310-00-891-1709	386	37	2590-00-900-1640	5	1
5310-00-891-1711	266	21	5305-00-900-3243	481	13
	268	3	4730-00-900-3296	491	5
5310-00-891-1733	147	53		497	16
	231	22	5935-00-900-6281	116	17
5310-00-891-1751	64	16		119	114
5310-00-891-3426	507	2		120	15
2540-00-891-7830	447	4		120	27
5940-00-892-3151	96	11		147	37
	110	40		496	26
	113	42		514	13
	114	48	2920-00-900-7993	508	3
	115	41	5310-00-901-0279	105	18
	116	48		106	19
	147	36	5310-00-901-1339	101	5
	149	24	5305-00-901-2099	480	3
	349	14	5305-00-901-2135	324	11
	353	10		332	7
9905-00-893-3570	98	6	3110-00-902-3757	389	10
	98	15	5305-00-902-9338	65	4
	98	20	2530-00-903-7174	218	31
	100	16	5305-00-903-7794	169	14
	100	20		175	14
	111	10	5340-00-904-0933	105	15
	348	2	5315-00-904-1633	259	7
	348	6	5315-00-904-3408	422	15
	350	3	5315-00-904-3412	422	19
	350	9	2520-00-904-4557	157	2
	354	3	3120-00-904-9595	29	10
	354	6		34	9
	355	4	5325-00-905-1492	285	10
5360-00-895-3216	218	18	5330-00-905-2679	218	16
5330-00-895-3424	388	20	6220-00-906-0159	97	6

NATIONAL STOCK NUMBER AND PART NUMBER INDEX

STOCK NUMBER	NATIONAL STOCK NUMBER INDEX		STOCK NUMBER	FIG. ITEM	
	FIG.	ITEM		FIG.	ITEM
4730-00-906-0982	154	8		259	19
4730-00-908-3193	495	11		260	3
4730-00-908-3194	22	2	5305-00-916-2345	239	21
	22	5		240	20
	490	9		241	17
	491	9		242	20
	495	53		243	22
4730-00-908-6292	490	16		244	25
	495	4		245	20
4730-00-908-6293	460	39	3110-00-916-4286	124	25
4730-00-908-6294	37	17	5305-00-916-7345	421	44
	490	1	3110-00-916-9273	124	14
	496	7	5360-00-918-1920	378	5
5310-00-908-8536	385	29		379	5
3130-00-908-8589	155	6		425	5
2920-00-909-2483	78	9	2540-00-918-4184	333	6
4820-00-909-4174	218	15	4720-00-918-9634	218	51
4820-00-909-4175	218	12	2590-00-919-2915	387	38
4730-00-909-8627	85	2	2520-00-919-7240	129	3
	99	19	2520-00-921-0478	388	10
5306-00-911-5005	300	14	2540-00-921-0481	249	13
	300	38	4730-00-921-3240	42	3
	302	2		44	1
	302	15		47	12
	302	31		48	3
	304	34		49	13
	509	29		50	10
2910-00-911-5635	36	11		63	2
5330-00-911-9411	124	18	4320-00-922-4933	97	3
5305-00-912-5113	37	4	5340-00-922-6302	358	19
	53	2	5305-00-922-7994	264	3
	90	5		416	1
	95	12	5365-00-922-9101	218	27
	104	21	5330-00-923-1409	130	19
	140	3	5310-00-923-4219	385	30
	201	16	2520-00-923-4233	388	28
	257	28	5340-00-923-4253	92	27
	276	12	2540-00-924-1296	322	11
	283	4		323	18
	450	6	2540-00-924-1425	323	13
4730-00-912-9114	36	4	4730-00-924-7886	17	12
2815-00-913-2074	KITS	060		443	26
9905-00-913-6879	472	7	5305-00-926-1826	251	10
5365-00-914-5837	77	13		252	8
5305-00-914-6133	78	17		297	8
	372	39	5999-00-926-3144	62	15
	375	36	5990-00-926-3144	62	23
	376	6	5999-00-926-3144	92	11
	515	12		92	16
4030-00-916-2141	259	12		98	10

NATIONAL STOCK NUMBER AND PART NUMBER INDEX

STOCK NUMBER	NATIONAL STOCK NUMBER INDEX		STOCK NUMBER	FIG. ITEM	
	FIG.	ITEM		FIG.	ITEM
	111	6		82	21
5990-00-926-3144	112	6		82	25
5999-00-926-3144	114	11		82	28
	117	34		516	9
	117	36		517	9
	118	2	5310-00-934-9754	109	14
	122	4	5310-00-934-9755	83	6
	123	36	5310-00-934-9757	101	7
	147	8		105	4
	147	43		329	15
5310-00-926-5885	267	8		344	17
2910-00-928-3505	38	2	5310-00-934-9758	91	14
3020-00-929-0713	76	12		91	14
4730-00-930-0982	204	6	5310-00-935-3569	69	16
5340-00-930-1754	117	16		228	5
	118	15		239	20
4320-00-930-2045	490	15		240	9
	495	3		241	19
2510-00-930-2714	301	9		242	23
2540-00-930-2716	450	2		243	21
5340-00-930-2717	450	7		244	27
2540-00-930-3139	445	2		245	22
4730-00-930-5392	394	15		252	3
	419	53		297	9
4730-00-930-6354	208	4	9905-00-935-3863	102	19
	209	4		117	21
2510-00-930-7778	302	27		347	4
5320-00-930-7865	327	17		350	8
2910-00-930-9367	497	5		353	4
5340-00-931-4527	183	43		357	7
5360-00-932-7452	18	23		410	2
4730-00-933-2928	149	3	9905-00-935-3865	116	58
4210-00-933-2929	316	3	9905-00-935-7777	113	17
2815-00-933-3009	14	2		347	5
6680-00-933-3599	516	7	5310-00-935-8984	101	2
6680-00-933-3600	82	26	5310-00-935-9022	36	10
9905-00-933-4632	475	11		51	14
9905-00-933-4635	475	16		64	42
2530-00-933-4941	270	2		68	17
2540-00-933-6262	454	15		72	2
2540-00-933-6263	454	16		90	7
2540-00-933-6267	454	4		90	12
2540-00-933-8645	445	1		90	16
5310-00-933-9022	106	27		91	18
3040-00-933-9579	400	10		93	14
2590-00-933-9585	398	1		110	21
4710-00-933-9587	395	6	2310-00-935-9022	111	22
5360-00-934-0089	408	20	5310-00-935-9022	112	27
5310-00-934-9747	367	15		113	29
5310-00-934-9751	82	15		114	34

NATIONAL STOCK NUMBER AND PART NUMBER INDEX

STOCK NUMBER	NATIONAL STOCK NUMBER INDEX			FIG.	ITEM
	FIG.	ITEM	STOCK NUMBER		
	115	20	3110-00-941-3830	124	12
	116	28	2590-00-941-8668	BULK	20
	123	12	5360-00-941-8684	64	31
	189	18	5305-00-941-9460	171	10
	189	22		177	10
	196	1	5305-00-942-2196	11	14
	196	16	5310-00-943-2141	268	13
	203	1	4730-00-943-8051	149	40
	210	8		207	6
	212	18		213	5
	213	10		213	14
	213	15	4730-00-944-5888	490	8
	220	11		491	18
	235	8		495	52
	246	7	5305-00-945-6412	417	12
	260	10	5365-00-946-2231	452	10
	273	9	5305-00-947-3437	15	4
	279	1		15	8
	291	6		15	13
	291	17	5305-00-947-4360	69	14
	371	23	5305-00-948-0803	251	13
	427	16		252	12
	439	15	5330-00-948-6482	378	4
	454	6		379	4
	454	14		425	4
	458	5	4030-00-948-7315	246	23
	460	5		247	10
	461	18		301	16
	470	5		307	4
	489	1	3110-00-948-9796	383	10
	490	22		384	6
	493	14	5310-00-949-6280	179	18
	494	9	5306-00-950-1238	64	18
	495	20	2940-00-950-8410	373	24
	496	1		422	28
	497	6	3120-00-951-1850	399	12
	498	23	2910-00-951-3536	31	7
	506	17	5330-00-951-3538	80	17
	510	6	5310-00-951-7209	297	6
6685-00-936-2139	82	13		297	6
3120-00-937-1164	398	23		298	9
5305-00-939-0576	386	13		317	11
5310-00-939-0783	284	14	5315-00-951-7542	274	3
	508	16	5360-00-953-5205	378	16
5315-00-939-0832	259	2		379	16
5305-00-939-9204	383	18		425	16
	384	14	4730-00-954-1281	4	29
	413	16		23	6
	416	6		24	10
5330-00-941-3762	218	8		387	9

NATIONAL STOCK NUMBER AND PART NUMBER INDEX

STOCK NUMBER	NATIONAL STOCK NUMBER INDEX		FIG.	ITEM
	FIG.	ITEM		
	499	4	112	31
5305-00-954-4295	288	9	114	38
5340-00-954-6014	43	8	115	32
	45	3	116	40
	46	9	119	20
	47	6	182	1
	48	14	198	7
	49	6	200	23
	50	6	257	9
	188	18	275	14
	188	18	283	7
	191	7	286	8
	195	11	286	17
	195	11	286	18
5305-00-955-3442	452	14	286	19
3805-00-955-5320	218	11	291	20
5320-00-956-7355	334	4	299	14
	336	7	300	21
5305-00-957-1497	273	7	301	31
	279	7	301	33
5315-00-957-2399	319	14	302	13
5315-00-957-9386	259	23	303	6
	260	6	304	21
5305-00-958-0656	360	11	304	46
5305-00-958-4347	360	16	305	3
5305-00-958-4357	100	11	313	12
5305-00-958-5258	327	16	449	13
5305-00-958-5267	388	31	509	16
	403	16	509	26
5305-00-958-5453	365	1	511	25
	366	5	512	13
	367	8	5305-00-959-2703	343
	368	10	5305-00-959-2723	384
5310-00-959-1488	37	2	5310-00-959-4679	215
	39	9	5310-00-959-7600	64
	40	3	110	29
	41	6	111	30
	43	10	112	36
	45	4	113	32
	46	10	114	28
	47	8	115	29
	48	12	116	37
	49	8	200	33
	50	19	272	10
	59	10	273	11
	71	18	419	30
	90	4	447	5
	91	8	488	5
	110	26	506	19
	111	27	508	8

NATIONAL STOCK NUMBER AND PART NUMBER INDEX

STOCK NUMBER	NATIONAL STOCK NUMBER INDEX		STOCK NUMBER	FIG. ITEM	
	FIG.	ITEM		FIG.	ITEM
5360-00-960-9326	512	12	5310-00-982-4908	245	32
	378	26		233	18
	379	26		243	36
	425	26		293	13
4820-00-960-9329	379	6		301	14
	425	6		362	12
	5330-00-960-9332	KITS	590	449	21
5330-00-961-3596	225	7	5310-00-982-4912	37	28
5330-00-961-6341	18	31		359	11
5330-00-961-9470	60	1		449	5
4010-00-961-9780	BULK	21		498	18
5310-00-962-5610	5	7	5310-00-982-5009	143	36
2815-00-962-5623	14	14		297	7
5305-00-964-0565	18	28		310	3
5305-00-964-0589	375	31	5310-00-982-5012	297	9
5340-00-964-5267	102	12		404	9
	346	13	5310-00-982-5014	230	4
5365-00-965-0870	31	9		411	4
6240-00-966-3831	89	22	5310-00-982-6562	507	3
2540-00-968-4060	316	2	5310-00-982-6810	77	28
4730-00-968-6129	167	8	3030-00-983-2873	78	8
	398	20	5305-00-983-8082	409	11
	403	28	5310-00-984-3806	266	2
5340-00-969-6407	442	2		267	10
6210-00-970-0330	369	2		300	34
5330-00-970-3461	30	11		302	9
5310-00-971-7989	30	14		302	41
	35	13		304	28
	38	16	5310-00-984-3807	64	25
	58	8		288	17
	58	25		342	14
	2590-00-972-2632	405	12		446
2590-00-972-2634	399	19		511	17
5330-00-972-2635	399	6	5305-00-984-4983	365	7
	405	4	5305-00-984-4988	367	13
2590-00-972-2638	399	4	5305-00-984-5676	300	26
2590-00-972-2639	405	1		304	16
3040-00-972-2640	398	29	5305-00-984-5677	302	6
3020-00-972-2641	398	19		509	5
2540-00-972-2642	444	7	5305-00-984-5680	445	3
4730-0-974-7313	372	5		445	3
	375	5		445	3
	376	5		448	5
	423	27		509	19
	2590-00-974-9670	402	6	5305-00-984-6189	81
5365-00-974-9851	24	5		82	9
2530-00-981-8736	212	5		97	10
5330-00-982-4259	393	9		364	6
5310-00-982-4903	243	51	5305-00-984-6191	329	18
	243	51		344	16

NATIONAL STOCK NUMBER AND PART NUMBER INDEX

STOCK NUMBER	NATIONAL STOCK NUMBER INDEX		STOCK NUMBER	FIG. ITEM	
	FIG.	ITEM		FIG.	ITEM
	345	4		508	9
5305-00-984-6192	101	9	5305-00-989-7434	291	11
	285	29		506	10
5305-00-984-6193	105	8		512	21
5305-00-984-6208	51	3		513	26
	213	18	5305-00-989-7435	36	9
	462	12		64	6
5305-00-984-6210	419	14		81	27
5305-00-984-6212	91	7		82	30
	91	7		453	15
	460	15	5305-00-990-0695	123	28
	461	15		392	16
5305-00-984-6226	97	14	5315-00-990-2889	371	12
5975-00-984-6582	42	2		427	12
	44	3	5330-00-990-5804	83	16
	47	13	5305-00-990-6444	81	19
	48	20		83	26
	49	12		83	60
	50	9		511	33
	62	6	5305-00-990-7168	416	42
	116	25	5340-00-990-7610	494	14
	499	3	2590-00-991-6707	92	7
5305-00-984-7342	64	8	5935-00-991-6708	92	35
5305-00-984-7356	147	4	5930-00-991-6713	92	12
5340-00-984-8540	427	26	5305-00-993-1848	65	15
5310-00-984-8818	404	14		109	16
5340-00-985-0823	319	17		335	20
5975-00-985-6630	141	20		498	24
5340-00-988-1162	498	14	5305-00-993-1851	278	8
5305-00-988-1170	301	21	5305-00-993-2461	342	8
	302	30		458	3
5305-00-988-1723	460	41		460	7
5305-00-988-1724	86	1	5305-00-993-2463	236	4
	322	34	5305-00-993-2738	291	13
	323	35		455	8
	455	5		456	5
	456	1		458	4
5305-00-988-1725	288	8		461	4
	457	1		470	4
5305-00-988-1726	288	13	6620-00-993-5546	94	8
5340-00-989-1771	43	11	5340-00-993-6207	106	18
	45	2		494	8
	46	11	5310-00-994-1006	372	13
	47	5		376	10
	48	13		423	25
	49	5	2640-00-994-5773	226	4
	50	7	4730-00-995-1520	191	3
	187	3	4730-00-995-1570	201	5
	197	14	5305-00-995-3444	285	41
5310-00-989-5945	105	14		285	47
5305-00-989-6265	99	2			

NATIONAL STOCK NUMBER AND PART NUMBER INDEX

NATIONAL STOCK NUMBER INDEX					
STOCK NUMBER	FIG.	ITEM	STOCK NUMBER	FIG.	ITEM
5305-00-995-3569	280	2	2520-01-011-1067	139	25
5320-00-995-8907	287	10	2520-01-011-1068	139	13
2990-00-997-1532	490	2	4820-01-011-1069	139	15
5310-00-998-0608	306	11	9905-01-013-4599	480	4
2590-00-998-4711	386	18	5940-01-013-8287	117	41
6220-00-998-6142	89	24	9905-01-013-8723	83	11
5330-00-999-3752	130	16		98	4
5330-00-999-3760	124	2		108	23
2540-00-999-6467	307	18		110	6
2590-00-999-6469	421	42		110	42
9905-00-999-7369	468	2		110	53
	468	2		111	44
9905-00-999-7370	468	1		112	13
	468	1		112	44
2530-00-999-8591	178	15		112	48
4720-01-003-6706	BULK	14		113	5
5315-01-004-4835	136	18		113	40
5315-01-004-4836	136	9		113	44
5360-01-004-4863	136	20		114	5
4730-01-005-0623	206	1		114	50
5935-01-005-3579	350	6		115	6
9905-01-006-1771	464	1		115	43
5305-01-006-2052	326	31		115	52
5340-01-006-2246	100	8		116	6
2520-01-006-7115	132	24		116	46
2520-01-006-7116	127	19		116	50
	132	23		123	32
2520-01-006-7118	132	22		149	25
2520-01-006-7120	132	12		349	6
2520-01-006-9622	139	19		349	13
2520-01-006-9629	136	21		350	7
2520-01-007-0345	139	9		351	8
2520-01-007-0346	139	1		352	4
4820-01-007-0350	136	22		352	9
2520-01-007-0802	126	7		353	3
4820-01-007-0962	135	6		353	16
3110-01-007-2609	126	6		367	11
3020-01-008-2768	128	2		369	5
3020-01-008-2769	128	7	4720-01-014-4915	BULK	38
3020-01-008-2770	128	14	4830-01-014-9045	212	1
6220-01-008-6448	92	28	3120-01-016-4883	218	35
5315-01-008-7084	147	17	5315-01-018-7988	265	32
4720-01-009-9058	BULK	15	2510-01-019-1633	245	52
4720-01-009-9941	BULK	16	5330-01-019-2448	399	22
5330-01-010-9687	127	9	5305-01-020-0709	378	14
5330-01-010-9688	127	3		379	14
5330-01-010-9689	127	12		425	14
	132	33	5360-01-020-7063	220	14
5315-01-010-9777	128	9	6125-01-020-7268	362	1
5315-01-010-9779	135	2	2510-01-022-2580	324	17

NATIONAL STOCK NUMBER AND PART NUMBER INDEX

STOCK NUMBER	NATIONAL STOCK NUMBER INDEX		STOCK NUMBER	FIG. ITEM	
	FIG.	ITEM		FIG.	ITEM
	332	27		301	30
2510-01-022-5783	280	11	2520-01-032-6678	KITS	400
5330-01-023-0269	143	9	9905-01-032-7002	489	9
	143	34		497	21
	170	10	5340-01-032-8448	295	11
	170	23	4010-01-035-0159	413	23
	176	10	5940-01-035-4212	98	3
	176	23	5330-01-037-0663	89	9
2510-01-024-3618	324	16	5340-01-038-7759	294	4
	332	30	4010-01-039-4831	83	18
2510-01-024-3619	324	18	5935-01-040-0463	348	9
	332	29	2520-01-040-3541	KITS	520
5935-01-024-4159	355	10	5360-01-042-9532	387	37
4730-01-026-0446	236	11	9905-01-043-5322	467	3
4730-01-026-0929	236	9	4730-01-043-6300	343	8
2510-01-027-0203	263	9	5330-01-044-2096	17	6
4010-01-027-0356	383	35	5975-01-044-5419	366	6
	384	30	5935-01-044-8382	100	12
5306-01-027-4634	374	12	5970-01-044-8391	100	4
4730-01-027-6590	235	4	9905-01-046-4676	483	3
5315-01-027-6616	123	16	9905-01-046-4677	481	6
	328	17	2540-01-046-9402	332	21
	442	18	6620-01-047-2811	73	5
5306-01-028-2443	342	26	9340-01-047-4100	281	5
5305-01-028-4831	358	6	2815-01-048-6702	13	13
5310-01-028-4848	452	12	5330-01-049-7374	96	3
4730-01-028-8147	141	18	5330-01-051-1053	34	22
5305-01-028-8869	218	64	5330-01-051-4243	61	4
4730-01-029-0520	460	20	2910-01-051-4292	61	3
5320-01-029-7722	83	19	2910-01-051-9444	137	6
4730-01-030-4950	11	18	5305-01-051-9898	442	25
	182	17	5340-01-052-9022	331	26
	213	19	5340-01-052-9023	331	14
	388	26	5340-01-052-9024	331	5
7690-01-032-5639	496	28	5310-01-053-1936	257	27
4730-01-032-6038	149	19		258	24
	186	5	5310-01-054-2568	172	15
	187	1	9905-01-054-3827	481	5
	190	11	9905-01-054-3828	483	4
	193	2	9905-01-054-4002	481	4
	194	2		483	2
	198	17	5330-01-054-4011	360	8
	200	13	5315-01-054-6989	360	22
	201	12	5365-01-055-8769	172	15
	203	14	5307-01-055-8843	442	23
	205	14	3110-01-056-0031	130	14
	206	8	5340-01-056-0037	124	26
	207	19	5305-01-057-4265	134	2
	499	6	5310-01-057-5518	408	14
5320-01-032-6530	294	2	5315-01-057-8371	460	14

NATIONAL STOCK NUMBER AND PART NUMBER INDEX

STOCK NUMBER	NATIONAL STOCK NUMBER INDEX		STOCK NUMBER	FIG. ITEM	
	FIG.	ITEM		FIG.	ITEM
	461	12	4730-01-068-0590	143	31
5315-01-058-4551	4	13	5330-01-068-1713	139	3
4720-01-058-7213	BULK	37	5320-01-068-2340	323	31
4720-01-058-9489	396	15	5930-01-069-2776	62	2
4720-01-058-9490	394	27	5320-01-069-6364	328	15
4710-01-058-9494	394	17	5320-01-069-6365	99	7
5340-01-059-0114	100	6	9905-01-069-7222	116	22
5935-01-059-0117	100	1		347	3
5330-01-059-4286	100	5		350	2
5330-01-060-0992	447	14		354	2
5330-01-060-9061	218	14		354	5
5603-01-062-3148	180	8		355	2
5306-01-062-3148	181	3		355	7
5310-01-062-3384	180	18		356	3
	181	16		356	6
5340-01-062-4715	408	8		357	6
5310-01-063-0858	180	3		367	18
	181	7		368	3
5310-01-063-2297	173	14	5305-01-069-8462	217	7
5310-01-063-2299	180	7	5310-01-070-2105	288	22
	181	4		507	13
2530-01-064-2630	184	13	5315-01-070-2168	447	10
	185	12	4730-01-070-6667	38	18
5310-01-064-3422	304	27	2910-01-070-9003	29	13
2520-01-064-8847	131	2		34	13
2520-01-064-8849	131	9	2910-01-070-9004	29	17
	133	4		34	16
2520-01-065-0077	127	20	4730-01-071-5740	62	3
2520-01-065-0078	132	14	5305-01-072-4270	5	6
3020-01-065-0183	127	10	5330-01-072-4436	27	17
2520-01-065-0841	127	15	5305-01-072-8816	24	9
	132	26	5305-01-072-8826	30	6
2530-01-065-1828	180	14		35	5
	181	1	5330-01-072-8828	29	4
3110-01-065-2469	128	21		34	4
2520-01-065-2530	128	12	5330-01-072-8829	29	15
3110-01-065-5842	139	28		34	15
5340-01-065-7287	344	8	5330-01-072-8830	55	9
4730-01-066-1282	417	3		57	11
5310-01-066-2942	27	21		58	20
4730-01-066-3071	491	24	5330-01-072-8983	30	5
2930-01-066-6086	69	15		35	4
2815-01-066-7554	121	2	5330-01-072-8984	32	5
5305-01-066-8646	336	34	5360-01-074-8305	136	5
2520-01-067-1740	158	12	2520-01-074-9642	137	3
4730-01-067-3932	417	2	4730-01-076-2735	408	11
	417	6	7510-01-076-4238	477	2
2510-01-067-4717	87	3	5330-01-076-6172	89	10
2510-01-067-4718	88	6	2910-01-076-8632	27	7
5330-01-067-8567	220	5	2540-01-076-9286	495	34

NATIONAL STOCK NUMBER AND PART NUMBER INDEX

STOCK NUMBER	NATIONAL STOCK NUMBER INDEX		STOCK NUMBER	FIG. ITEM	
	FIG.	ITEM		FIG.	ITEM
2530-01-076-9567	181	15		149	13
5935-01-077-2622	108	10		150	2
3020-01-078-0627	139	6		151	2
4730-01-078-2731	38	12		188	8
4730-01-078-2732	132	8		191	5
4730-01-078-4703	30	12		195	4
	35	15		198	10
2520-01-078-5564	132	16		199	2
7690-01-078-5855	477	1		201	9
2520-01-078-6123	132	16		202	2
4710-01-078-8748	129	16		204	2
2590-01-079-1506	65	7		205	20
2520-01-079-1615	139	23		205	23
2815-01-079-1799	15	19		206	10
2520-01-079-3096	127	14		207	3
	132	27		208	2
2520-01-079-3097	131	8		209	2
	133	5		219	2
4310-01-079-3319	218	34		221	3
4310-01-079-3383	218	43		222	4
3010-01-079-3461	26	13		451	13
5340-01-079-4678	27	12		503	8
3120-01-079-5208	15	9		504	2
5315-01-079-6506	27	9		505	2
5330-01-079-6513	77	21		518	2
5330-01-079-6514	23	13	5340-01-079-9128	240	19
5365-01-079-6526	124	20	3120-01-079-9882	265	41
5330-01-079-6700	131	6	2520-01-080-0448	124	30
5360-01-079-6702	139	14	5365-01-080-0482	124	9
5360-01-079-6703	139	24	5365-01-080-0483	124	9
5360-01-079-6704	139	10	5365-01-080-0484	124	9
5310-01-079-6708	27	4	5365-01-080-0485	124	9
2910-01-079-6847	52	4	5365-01-080-0486	124	9
	52	12	5307-01-080-0492	265	42
	52	22	2990-01-080-0533	218	1
4310-01-079-6938	218	32	4730-01-080-0930	265	9
5306-01-079-7027	10	12	3040-01-080-1529	29	19
5305-01-079-7028	27	5		34	19
5310-01-079-7036	77	27	2910-01-080-3149	30	3
3110-01-079-7049	124	29		35	2
5310-01-079-7059	265	18	5330-01-080-3254	137	4
5330-01-079-7129	77	19	5306-01-080-4757	265	31
5315-01-079-8059	265	39	5330-01-080-5021	5	8
5315-01-079-8060	265	21	2510-01-080-6423	265	14
5340-01-079-8097	38	20	2510-01-080-6424	265	35
3110-01-079-8190	30	17	5310-01-080-9007	265	3
	35	17	5360-01-080-9008	265	13
4730-01-079-8821	123	21	5310-01-080-9012	264	4
	138	2		265	12
	148	2	5365-01-081-0662	29	12

NATIONAL STOCK NUMBER AND PART NUMBER INDEX

NATIONAL STOCK NUMBER INDEX		NATIONAL STOCK NUMBER INDEX	
STOCK NUMBER	FIG. ITEM	STOCK NUMBER	FIG. ITEM
	34 12	2510-01-082-3630	454 18
5315-01-081-4275	265 38	2930-01-082-3631	72 4
2520-01-081-9043	KITS 550	2510-01-082-3788	304 24
2510-01-081-9226	313 14	2590-01-082-3818	116 18
2510-01-081-9227	446 1	2510-01-082-3824	273 1
5315-01-081-9991	271 9	2590-01-082-3828	112 1
5330-01-082-1818	163 9	5330-01-082-6985	8 17
	166 10	2510-01-082-7448	454 8
5330-01-082-1906	9 1	2510-01-082-7455	290 7
2590-01-082-2510	373 19	2540-01-082-7457	304 37
2510-01-082-2511	66 26	2510-01-082-7458	291 8
2930-01-082-2512	71 16	2540-01-082-7460	286 2
2930-01-082-2513	72 5	2510-01-082-7507	299 4
2930-01-082-2514	72 1	2510-01-082-7508	303 16
2510-01-082-2515	382 7	2540-01-082-7510	289 13
2590-01-082-2516	313 4	2590-01-082-7519	111 1
2510-01-082-2517	48 9	2520-01-082-8619	KITS 100
2590-01-082-2518	373 18	2590-01-082-9008	385 21
2590-01-082-2519	373 18	2990-01-082-9009	66 24
2590-01-082-2520	382 15	2590-01-082-9040	110 48
2590-01-082-2521	382 15		111 33
2510-01-082-2522	454 12		112 39
2590-01-082-2524	427 2		113 35
2590-01-082-2526	383 32		114 41
2590-01-082-2644	384 1		115 47
2510-01-082-2645	299 6		116 41
2540-01-082-3592	304 11	2590-01-082-9042	110 32
	460 31		111 50
2540-01-082-3594	460 29	2590-01-082-9050	383 1
2510-01-082-3595	449 3	2510-01-083-1105	449 19
2510-01-082-3596	284 6	2510-01-083-1106	449 6
2510-01-082-3597	300 15	2590-01-083-1107	313 5
2590-01-082-3598	385 3	2510-01-083-1108	280 33
2590-01-082-3599	385 26	2540-01-083-1109	460 4
2510-01-082-3603	290 6	2540-01-083-1110	453 3
2510-01-082-3604	290 2	2510-01-083-1112	280 33
2510-01-082-3605	290 3	2540-01-083-1113	461 20
2590-01-082-3607	409 1	2930-01-083-1115	271 29
2590-01-082-3608	411 1	2540-01-083-1116	461 3
2590-01-082-3609	311 5	2590-01-083-1117	66 14
2590-01-082-3610	311 4	2510-01-083-1120	278 20
2590-01-082-3611	406 11	2510-01-083-1121	278 20
2510-01-082-3619	282 11	2930-01-083-1122	71 5
2510-01-082-3620	282 11	2990-01-083-1123	66 37
2510-01-082-3621	290 14	2510-01-083-1125	274 4
2510-01-082-3622	290 15	2510-01-083-1126	274 4
2510-01-082-3623	282 12	2510-01-083-1140	290 5
2510-01-082-3624	289 5	2930-01-083-1141	272 4
2510-01-082-3625	282 1	2990-01-083-1142	66 35
2510-01-082-3629	282 1	2510-01-083-1143	271 15

NATIONAL STOCK NUMBER AND PART NUMBER INDEX

STOCK NUMBER	NATIONAL STOCK NUMBER INDEX		STOCK NUMBER	FIG. ITEM	
	FIG.	ITEM		FIG.	ITEM
2510-01-083-1145	278	4	5360-01-083-9766	183	26
2510-01-083-1146	290	4		215	5
2530-01-083-1147	287	1	4730-01-083-9925	136	17
2510-01-083-1148	278	6	2510-01-084-0446	290	1
2510-01-083-1149	271	1	2520-01-084-0465	124	3
2590-01-083-1152	114	1	2590-01-084-1232	383	23
2590-01-083-1153	112	52		384	19
	113	20	2510-01-084-1233	446	4
	114	20	5310-01-084-1768	129	29
	115	33	5310-01-084-2362	130	12
2590-01-083-1154	98	17	5305-01-084-5370	136	25
2590-01-083-1155	439	13	5306-01-084-5389	144	10
2510-01-083-1156	304	24	2530-01-084-6975	185	7
2510-01-083-1158	301	23	4310-01-084-7148	218	9
4010-01-083-1159	301	15	5330-01-084-9067	15	17
2590-01-083-1161	107	1	2540-01-084-9630	292	1
2590-01-083-1187	110	1	2940-01-084-9631	373	1
2590-01-083-1188	16	1		422	1
4820-01-083-2127	136	6	2590-01-084-9632	442	7
2510-01-083-2642	300	30	2510-01-084-9633	280	28
2510-01-083-3015	273	10	2590-01-084-9634	115	1
2930-01-083-3016	272	5	2540-01-084-9644	289	1
2930-01-083-3017	272	6	2815-01-085-2569	15	1
6695-01-083-4251	106	22	4820-01-085-2616	80	9
3040-01-083-4404	156	8	2815-01-085-2618	14	5
2510-01-083-5400	306	1	3040-01-085-2732	26	10
2540-01-083-5402	313	1		218	41
2540-01-083-5403	313	2	5935-01-085-3305	360	17
2510-01-083-5404	382	6	3120-01-085-3338	385	1
2510-01-083-5406	454	23		403	47
2590-01-083-5407	386	10	2590-01-085-3584	421	37
2920-01-083-5408	78	4	2540-01-085-3588	300	17
2510-01-083-5442	273	5	2540-01-085-3589	262	1
2520-01-083-5443	121	7	2590-01-085-3592	385	25
2590-01-083-5479	110	39	2510-01-085-3593	271	13
	111	41	2510-01-085-3594	271	12
	112	45	2590-01-085-3595	386	29
	113	41	2590-01-085-3596	315	1
	114	47	2990-01-085-3786	66	38
	115	40	2530-01-085-3787	412	1
	116	47	2590-01-085-3806	421	1
2990-01-083-5715	66	5	2990-01-085-3833	66	6
2590-01-083-5728	103	1	2590-01-085-3834	110	1
2590-01-083-5729	113	1	4730-01-085-4156	218	54
5315-01-083-6351	136	23	2990-01-085-5349	66	21
5315-01-083-6352	136	2	2990-01-085-5350	66	21
2530-01-083-6420	183	25	2590-01-085-5352	373	5
	215	6	2510-01-085-5353	382	6
2520-01-083-8102	183	24	4730-01-085-7328	74	5
5315-01-083-9387	301	19	2510-01-085-8136	454	20

NATIONAL STOCK NUMBER AND PART NUMBER INDEX

STOCK NUMBER	NATIONAL STOCK NUMBER INDEX		STOCK NUMBER	FIG. ITEM	
	FIG.	ITEM		FIG.	ITEM
2930-01-085-8137	272	5		240	12
2930-01-085-8138	272	6		241	9
5305-01-085-8197	6	3		243	9
2910-01-086-1449	30	10		244	19
	35	9		245	9
2815-01-086-2704	KITS	300	2510-01-088-9156	239	30
5360-01-086-3480	218	10		240	31
5330-01-086-3523	24	1		241	27
3020-01-086-4158	29	18		242	34
	34	18		243	33
2815-01-086-4508	10	9		244	36
5340-01-086-6193	5	3	2510-01-088-9157	239	29
2510-01-086-6802	282	12		240	30
5305-01-086-7036	73	1		242	33
2910-01-086-7715	29	2		243	31
	34	2		244	35
3020-01-086-8780	29	7		245	30
	34	7	2540-01-088-9161	239	40
6625-01-086-9580	82	19		240	40
5315-01-087-0534	29	16		241	40
	34	17		242	42
5340-01-087-0681	5	2		243	45
5340-01-087-0682	5	4		244	46
3120-01-087-2539	29	6		245	41
	34	6	2540-01-088-9162	255	6
3120-01-087-3004	10	13	5310-01-088-9298	227	6
2540-01-087-4741	461	19	2530-01-088-9357	172	41
4730-01-087-9859	32	4	3040-01-088-9401	147	19
3010-01-088-5727	29	14	4720-01-088-9650	71	12
	34	14	4720-01-088-9651	372	24
5310-01-088-5851	232	1	4720-01-088-9680	461	1
2510-01-088-5914	239	34	4720-01-088-9681	461	16
	240	35	4720-01-089-0766	372	4
	241	32		375	4
	242	36		376	4
	243	38	4720-01-089-1108	67	11
	244	38	2540-01-089-1355	257	10
	245	35	4720-01-089-2016	372	36
5305-01-088-6019	18	41		375	33
	23	1		376	33
	74	8		423	31
	218	40	4710-01-089-2059	394	13
	233	15		409	6
2540-01-088-6036	305	2	4710-01-089-2060	372	26
2520-01-088-8172	77	20		375	23
2510-01-088-9152	253	12		376	20
	254	14		423	15
	257	15	4720-01-089-2061	68	12
	258	12	6220-01-089-2987	93	8
2510-01-088-9153	239	9	5340-01-089-2988	143	38
			5340-01-089-2989	143	16

NATIONAL STOCK NUMBER AND PART NUMBER INDEX

STOCK NUMBER	NATIONAL STOCK NUMBER INDEX		STOCK NUMBER	FIG. ITEM	
	FIG.	ITEM		FIG.	ITEM
5340-01-089-2990	147	51	3040-01-089-9326	442	12
5340-01-089-2991	147	22	4710-01-089-9375	372	25
5330-01-089-2992	147	48	4720-01-089-9887	375	16
6210-01-089-3037	458	8	4730-01-090-0258	453	5
5330-01-089-3046	147	49	5365-01-090-2074	427	29
5340-01-089-3047	227	2		439	27
5340-01-089-3057	293	3	5305-01-090-3012	337	23
2930-01-089-3058	77	3	4730-01-090-4474	423	33
5340-01-089-3067	255	9	2940-01-090-4480	37	26
5340-01-089-3068	240	33	2940-01-090-4481	37	20
	241	29	3040-01-090-4482	64	24
	243	35	3020-01-090-4484	65	16
	245	33	4710-01-090-4486	37	16
5305-01-089-3070	266	1	4710-01-090-4487	37	14
4730-01-089-3071	141	2	5306-01-090-4544	253	20
4730-01-089-3072	141	21		255	18
5330-01-089-3073	237	13		257	30
4720-01-089-3074	141	23	4710-01-090-4584	37	14
5340-01-089-3076	460	17	4730-01-090-4919	372	17
3040-01-089-3081	228	6		373	3
5340-01-089-3126	253	1		376	14
	254	1		423	9
	255	1	4730-01-090-4924	372	27
	256	1		375	24
	257	1		376	21
	258	1		423	16
5365-01-089-3573	129	23	5340-01-090-6407	305	6
4730-01-089-3829	372	21	4730-01-090-6468	43	23
	375	20		45	22
4730-01-089-4370	453	1		46	18
4720-01-089-4595	68	18	4730-01-090-6474	372	38
4730-01-089-4596	67	1		375	35
2540-01-089-5017	314	5		376	35
2540-01-089-5018	314	9	3020-01-090-6695	78	13
4730-01-089-5902	20	10	4720-01-090-7617	37	34
3020-01-089-7333	400	12	4720-01-090-7618	43	27
4720-01-089-9049	67	8		45	25
5340-01-089-9128	239	18		46	22
	241	16	5340-01-090-7619	37	33
	242	1	4730-01-090-7620	37	29
	243	20	4730-01-090-7621	37	1
	244	24	4730-01-090-7622	37	18
	245	18	5305-01-090-7625	64	39
2530-01-089-9129	227	5	5305-01-090-7626	83	35
5340-01-089-9130	239	17		271	11
	240	17		272	11
	242	18		278	7
	243	18		282	2
	244	22	5340-01-090-7627	37	3
	245	19	5340-01-090-7628	37	7

NATIONAL STOCK NUMBER AND PART NUMBER INDEX

STOCK NUMBER	NATIONAL STOCK NUMBER INDEX		STOCK NUMBER	FIG. ITEM	
	FIG.	ITEM		FIG.	ITEM
5340-01-090-7629	37	19	2540-01-091-1612	286	12
5340-01-090-7631	420	3	2540-01-091-1613	275	11
4320-01-090-7632	420	4	2540-01-091-1614	275	13
2520-01-090-7633	122	1	2590-01-091-1617	259	10
5930-01-090-7634	82	18		259	17
2530-01-090-7636	228	2		260	1
5340-01-090-7637	230	2	2590-01-091-1618	259	8
2530-01-090-7638	230	6	2540-01-091-1619	257	12
2510-01-090-7639	239	50	2590-01-091-1620	255	10
2540-01-090-7640	291	25		257	8
2510-01-090-7641	286	9	2540-01-091-1621	255	16
	291	24	2540-01-091-1622	255	11
5340-01-090-7643	83	61	2540-01-091-1624	253	13
5340-01-090-7644	83	36		254	15
5340-01-090-7645	41	7		257	16
	41	13		258	13
5340-01-090-7649	39	8	2540-01-091-1625	255	14
	40	11	5340-01-091-1630	65	13
	41	13	2540-01-091-1631	253	11
5340-01-090-7650	37	15	2510-01-091-1632	245	45
5340-01-090-7657	39	1	2510-01-091-1634	271	19
	41	1	2510-01-091-1635	253	16
5340-01-090-7658	43	2		254	18
	45	31		257	20
	46	2		258	17
3010-01-090-7747	420	6	2520-01-091-1659	167	1
5365-01-090-7769	227	4	2520-01-091-1660	167	1
5306-01-090-8620	301	4	2510-01-091-1687	275	15
5340-01-090-9331	65	14	5305-01-091-2498	76	22
	122	7	4720-01-091-5169	43	5
5340-01-090-9332	64	41		45	28
5340-01-090-9333	64	34		46	4
5340-01-090-9334	65	18	2540-01-091-5449	314	4
5340-01-090-9335	65	17	2540-01-091-5450	449	4
2590-01-090-9336	439	34	2510-01-091-7627	282	6
2910-01-090-9338	52	1	2590-01-091-7628	259	9
2910-01-090-9339	52	19	2530-01-091-7814	184	5
	52	19	4730-01-091-9370	236	2
2910-01-090-9340	52	9	4020-01-092-0331	100	9
3040-01-090-9341	64	23	2540-01-092-1264	446	3
2910-01-090-9342	64	28	4730-01-092-6442	149	16
5306-01-090-9344	64	32		498	3
2910-01-090-9345	34	1	2540-01-092-9323	282	9
4010-01-090-9352	307	3	2540-01-092-9324	282	9
4730-01-091-0266	94	4	4310-01-092-9815	26	1
	141	1	4310-01-092-9816	26	4
5340-01-091-1608	147	28	5360-01-093-0644	259	24
2510-01-091-1609	286	14		260	7
2510-01-091-1610	291	19	6135-01-093-4256	99	26
2530-01-091-1611	237	14	2805-01-093-4266	172	1

NATIONAL STOCK NUMBER AND PART NUMBER INDEX

STOCK NUMBER	NATIONAL STOCK NUMBER INDEX		STOCK NUMBER	FIG. ITEM	
	FIG.	ITEM		FIG.	ITEM
2520-01-093-4274	158	3	5310-01-099-0397	143	28
2540-01-093-4305	275	1		179	9
6220-01-093-4439	87	2	5330-01-099-0554	96	1
4820-01-093-5785	KITS	440	5310-01-099-2550	298	19
6135-01-093-5836	99	5		317	3
2920-01-094-0791	233	2	5975-01-099-6418	359	7
3950-01-094-1381	259	1	5310-01-100-2067	89	5
6220-01-094-1440	89	1	2590-01-100-3871	498	10
2920-01-094-4751	124	11	5310-01-100-5199	62	19
2510-01-094-6714	263	4	1680-01-100-5608	17	5
4730-01-095-2034	43	22	5340-01-101-0005	68	10
	45	21		69	4
	46	17	2520-01-101-0007	403	38
2530-01-095-3561	185	8	2540-01-101-0010	453	7
5360-01-095-3661	54	2	2590-01-101-0075	69	12
6665-01-095-8285	506	KIT	3120-01-101-0076	398	17
2540-01-095-8286	497	KIT	3120-01-101-0077	398	11
2815-01-095-8287	492	KIT	5310-01-101-0078	398	16
2540-01-095-8288	487	KIT	2930-01-101-0080	460	33
5340-01-095-8289	506	11		491	10
2920-01-095-8307	497	9	2530-01-101-0084	229	13
2920-01-095-8308	496	5	3040-01-101-0085	405	3
2920-01-095-8309	120	1	2590-01-101-0086	403	24
2920-01-095-8310	120	16	4730-01-101-0089	396	16
2920-01-095-8341	506	9	5340-01-101-0090	398	18
5340-01-096-3494	506	16	3040-01-101-0096	405	17
2540-01-096-5018	499	KIT	5305-01-101-3312	491	15
2540-01-096-5020	501	KIT	2590-01-101-6712	383	21
5910-01-096-5021	97	15		384	15
2590-01-096-5022	506	3	2590-01-101-6713	385	34
2540-01-096-5023	488	KIT	2590-01-101-6741	102	15
2920-01-096-5053	489	5	2510-01-101-8358	321	1
2815-01-096-9198	15	2	2510-01-101-8359	321	1
5360-01-097-7779	214	4	2540-01-101-8453	332	19
5340-01-097-8094	449	2	5310-01-102-2715	493	12
2910-01-097-8591	59	5	5935-01-102-7124	109	10
2640-01-098-2029	226	5	2510-01-103-5995	304	37
2910-01-098-5093	58	22	5365-01-103-6006	390	6
2520-01-098-5108	124	17	3040-01-103-6009	439	10
6685-01-098-5110	82	22	2540-01-103-6010	286	3
2520-01-098-3115	30	18	5340-01-103-7587	122	19
	35	18	5340-01-103-7589	66	27
2520-01-098-5117	124	10	3040-01-103-7831	421	10
2520-01-098-5124	140	2	5340-01-103-7839	287	9
5330-01-098-6555	BULK	42	5340-01-103-8688	271	6
5330-01-098-6668	172	36	5340-01-103-8772	442	13
2910-01-098-6741	58	2	2540-01-103-9128	182	8
3020-01-098-6742	139	4	5306-01-104-1048	443	6
5930-01-098-6743	83	1	3020-01-104-3803	139	7
5330-01-098-9210	KITS	580	5365-01-104-3804	79	4

NATIONAL STOCK NUMBER AND PART NUMBER INDEX

STOCK NUMBER	NATIONAL STOCK NUMBER INDEX		STOCK NUMBER	FIG. ITEM	
	FIG.	ITEM		FIG.	ITEM
4730-01-104-3805	271	17	5975-01-105-1878	112	23
5340-01-104-3827	506	18	5315-01-105-3318	324	7
5340-01-104-3828	372	11		332	9
	376	8	5680-01-105-3335	BULK	44
	423	4	4720-01-105-3564	422	25
3040-01-104-3851	427	10	4720-01-105-4067	372	16
4730-01-104-4314	43	24		376	13
	45	23		423	8
	46	19	4720-01-105-4068	372	24
5340-01-104-4326	372	15	4720-01-105-4069	372	24
	375	15	2910-01-105-6457	27	7
	376	12	2520-01-105-6465	443	1
	423	7	4810-01-105-6966	418	27
5340-01-104-4327	271	3	5310-01-105-7227	220	6
5340-01-104-4328	271	4	5340-01-105-9143	191	15
5330-01-104-4329	272	7	5315-01-105-9475	182	10
5330-01-104-4330	272	7	4730-01-106-0202	4	25
5330-01-104-7354	66	3		8	15
5340-01-104-7400	284	4		18	19
5340-01-104-7843	271	14		21	12
5365-01-104-7846	71	10	2520-01-106-0826	129	6
5306-01-104-8389	284	12	4710-01-106-0914	372	25
5315-01-104-8942	439	2		375	22
5330-01-104-8943	427	30	4820-01-106-1760	35	10
	439	26	4010-01-106-2040	442	16
5340-01-104-8944	69	7	4810-01-106-2062	410	1
5340-01-104-8946	95	11	2510-01-106-2064	332	1
7220-01-104-8965	325	1	9535-01-106-2065	334	22
7220-01-104-8966	325	1	5330-01-106-2067	322	27
5340-01-104-9005	371	13	5340-01-106-2068	91	20
	427	13	2990-01-106-2296	496	15
5340-01-104-9012	439	24	5306-01-106-3850	79	1
5340-01-104-9013	442	31	4720-01-106-3982	376	24
5305-01-104-9018	282	13		423	20
	284	17	4720-01-106-3986	491	4
	288	44	5315-01-106-4036	399	2
5305-01-104-9019	287	8	5325-01-106-4125	122	16
5340-01-104-9075	284	13		442	33
5340-01-104-9076	284	15	5365-01-106-4282	386	2
4710-01-104-9099	121	11	5365-01-106-4286	386	1
3040-01-104-9151	122	10	5330-01-106-4443	322	35
3040-01-104-9152	371	7	5340-01-106-5488	66	2
3040-01-104-9154	427	1	5340-01-106-6015	140	8
3040-01-104-9155	439	1	5365-01-106-6060	86	3
4820-01-104-9159	372	35	5330-01-106-6735	292	4
	375	32	5340-01-106-6751	460	16
2530-01-104-9313	182	11		461	14
4820-01-104-9992	220	4	2540-01-106-7121	453	8
5340-01-105-0992	69	5	4720-01-106-8289	373	11
5340-01-105-0993	68	15	5340-01-106-8346	141	4

NATIONAL STOCK NUMBER AND PART NUMBER INDEX

STOCK NUMBER	NATIONAL STOCK NUMBER INDEX		STOCK NUMBER	FIG. ITEM	
	FIG.	ITEM		FIG.	ITEM
4730-01-107-2027	392	8	5365-01-108-4814	278	3
	398	13	5365-01-108-4815	442	30
6220-01-107-2613	89	2	2540-01-108-5052	288	5
5307-01-107-3675	313	15	2530-01-108-5103	188	9
5355-01-107-4178	371	5	4730-01-108-5103	497	24
	442	11	4810-01-108-5107	220	17
5340-01-107-5219	314	10	6220-01-108-5108	81	7
5340-01-107-5220	314	7	5340-01-108-5109	36	6
5340-01-107-5221	371	15	9905-01-108-5164	462	7
	427	20	5310-01-108-5236	81	18
5340-01-107-6971	83	38		82	4
5940-01-107-9687	364	4		83	3
5340-01-107-9688	37	10		83	25
2940-01-107-9689	KITS	430		83	59
2530-01-107-9690	188	21	4720-01-108-5346	67	4
4730-01-107-9690	195	7	4720-01-108-5347	67	5
2530-01-107-9690	195	30	5340-01-108-7263	273	6
5340-01-107-9691	186	2		279	6
4730-01-107-9692	149	37	5340-01-108-7265	248	3
	207	1	5315-01-108-7340	267	7
5340-01-107-9693	219	4	5325-01-108-7375	287	4
	503	3	5330-01-108-7567	461	21
4810-01-107-9694	220	1	5306-01-108-8371	215	11
	503	2	5340-01-108-9109	248	6
4820-01-107-9695	215	1	2540-01-108-9110	288	1
2590-01-107-9917	64	1	2540-01-108-9114	288	2
5935-01-107-9924	367	21	4720-01-108-9118	67	9
3040-01-107-9928	64	22	5340-01-108-9121	278	10
	439	29	2510-01-108-9122	284	1
5340-01-107-9929	186	14	5340-01-108-9123	273	8
	195	17		279	2
2520-01-107-9932	227	8	2540-01-108-9124	276	1
4720-01-107-9939	148	15	6110-01-108-9125	81	1
	150	13	2540-01-108-9129	294	1
	219	13	9905-01-108-9187	474	1
	503	11	5365-01-108-9258	91	17
5365-01-107-9967	291	14	5340-01-108-9268	91	12
	293	6	5305-01-109-1292	58	9
	294	3	5315-01-109-1443	289	9
5360-01-108-0828	289	8	5365-01-109-2472	314	12
5925-01-108-0996	358	10	5365-01-109-3353	371	24
9905-01-108-1030	462	5		427	14
9905-01-108-1032	469	1	5340-01-109-4013	58	28
9905-01-108-1034	462	9	6685-01-109-5695	518	4
5306-01-108-3185	300	6	2510-01-109-5696	285	42
	304	4	2510-01-109-5697	285	25
5306-01-108-3186	300	12	9340-01-109-5934	285	45
	304	9	4820-01-109-5983	188	3
5365-01-108-4811	68	13		190	18
	69	18		221	13

NATIONAL STOCK NUMBER AND PART NUMBER INDEX

STOCK NUMBER	NATIONAL STOCK NUMBER INDEX		STOCK NUMBER	FIG. ITEM	
	FIG.	ITEM		FIG.	ITEM
	504	12	4810-01-112-2162	423	28
5310-01-109-6056	440	11	5340-01-112-2164	192	2
5310-01-109-6755	248	10	2530-01-112-2167	178	20
5310-01-109-6756	248	11	4730-01-112-2168	200	40
5315-01-109-6846	383	20		205	10
	384	17	5340-01-112-2169	39	4
5340-01-109-7553	314	11		40	6
5340-01-109-7950	489	2		41	9
	496	2	2940-01-112-2170	37	13
2590-01-109-7990	461	5	5340-01-112-2292	37	30
2590-01-109-7991	461	8	4720-01-112-2325	191	1
2590-01-109-7992	460	9	4720-01-112-2326	207	9
4730-01-109-8001	452	17	4720-01-112-2327	207	8
5340-01-109-8013	462	10	4720-01-112-2328	203	4
5305-01-109-9307	30	15	4720-01-112-2329	188	6
	35	12	5310-01-112-4307	28	3
5306-01-109-9384	439	20		218	66
5330-01-109-9410	66	23	5315-01-112-4507	182	13
5365-01-109-9490	427	32	2530-01-112-6435	182	2
	439	31	5340-01-112-6436	198	8
5340-01-110-1505	58	18	2940-01-112-6438	422	27
5330-01-110-2462	282	5	5360-01-112-6546	182	19
2540-01-110-4057	318	7	5340-01-112-6554	198	5
4730-01-110-4059	141	7	5306-01-112-6560	122	8
2510-01-110-4060	285	32		199	9
2510-01-110-4061	300	36	4730-01-112-6561	48	23
5330-01-110-4062	81	17		50	23
5310-01-110-4062	82	5		149	35
5330-01-110-4062	83	4		151	11
	83	24		207	23
	83	58	4010-01-112-6562	371	14
5365-01-110-8163	442	6	4720-01-112-6576	201	8
5365-01-110-8183	278	3	4720-01-112-6577	201	2
3020-01-110-8251	131	11	2590-01-112-8365	418	24
4330-01-110-9054	59	8	2520-01-112-8366	154	1
5340-01-110-9205	382	14	5340-01-112-8909	197	5
5340-01-111-1351	427	17	5305-01-112-9021	58	19
5365-01-111-1520	439	14		74	11
2530-01-111-2261	198	9	5305-01-112-9110	29	24
	200	27		34	24
2815-01-111-2262	1	1		55	8
2520-01-111-2280	380	1		57	12
	426	1		58	27
2590-01-111-5391	96	2	5305-01-112-9698	8	12
2640-01-111-5467	223	11	5305-01-113-1179	28	5
	223	19	5360-01-113-9615	136	19
5340-01-111-9878	427	35	2510-01-114-3689	285	32
2520-01-112-2156	156	1	2520-01-114-3691	130	18
2520-01-112-2157	155	1	2510-01-114-3693	285	21
2530-01-112-2161	233	1	5340-01-114-3694	285	23

NATIONAL STOCK NUMBER AND PART NUMBER INDEX

NATIONAL STOCK NUMBER INDEX		NATIONAL STOCK NUMBER INDEX	
STOCK NUMBER	FIG. ITEM	STOCK NUMBER	FIG. ITEM
2590-01-114-3697	97 9		419 36
2815-01-114-7397	8 7	4730-01-114-7743	417 39
2815-01-114-7398	13 3		419 58
2815-01-114-7399	18 40	5340-01-114-7747	361 2
2520-01-114-7402	414 15	5340-01-114-7748	361 20
2920-01-114-7538	122 3	4710-01-114-7759	67 3
4820-01-114-7539	217 1	4710-01-114-7761	121 12
4730-01-114-7541	123 27	5325-01-114-7763	371 22
2510-01-114-7542	200 30	2530-01-114-7764	505 KIT
4820-01-114-7543	198 20	5305-01-114-8095	7 13
2510-01-114-7545	259 16	4730-01-115-0433	203 12
2510-01-114-7546	259 28		203 26
	206 11		205 12
6250-01-114-7548	370 4	5925-01-115-0557	358 7
6250-01-114-7549	370 5	9905-01-115-0558	462 5
2590-01-114-7550	392 18	9905-01-115-0559	462 5
2590-01-114-7551	392 9	9905-01-115-0560	462 5
5930-01-114-7581	363 5	9905-01-115-0561	462 5
5925-01-114-7582	361 10	9905-01-115-0562	462 5
5925-01-114-7584	358 13	9905-01-115-0563	462 5
5925-01-114-7585	358 11	9905-01-115-0565	462 5
9905-01-114-7587	462 5	9905-01-115-0567	462 5
9905-01-114-7589	466 6	9905-01-115-0569	462 5
9905-01-114-7591	462 5	9905-01-115-0570	462 6
9905-01-114-7592	462 5	5330-01-115-0604	381 4
9905-01-114-7593	462 5	5340-01-115-0615	271 10
9905-01-114-7598	462 6	5975-01-115-0616	366 7
9905-01-114-7603	474 2	3020-01-115-0619	398 25
9905-01-114-7606	467 1		400 9
9905-01-114-7607	472 7		401 4
2590-01-114-7614	274 7	4720-01-115-2274	141 24
5935-01-114-7615	350 5	3020-01-115-2285	77 7
5935-01-114-7616	106 11	5390-01-115-2322	363 3
7690-01-114-7620	473 1	2530-01-115-2354	223 25
7690-01-114-7621	476 5	5975-01-115-7087	360 2
6240-01-114-7627	370 8	4730-01-116-1614	200 43
6680-01-114-7653	94 2	5935-01-116-3431	109 11
5340-01-114-7655	271 7	4730-01-116-5969	372 2
5340-01-114-7656	280 35		375 2
5340-01-114-7657	280 36		376 2
5975-01-114-7661	360 4		423 1
5935-01-114-7677	366 8	5975-01-116-6269	360 20
5935-01-114-7678	366 4	4730-01-116-7886	200 36
5925-01-114-7700	358 1	4730-01-117-0602	67 7
6110-01-114-7701	361 6	5340-01-117-0606	40 1
4720-01-114-7703	417 37	5330-01-117-0608	39 5
	418 28		40 7
5340-01-114-7712	450 1		41 11
3040-01-114-7741	401 11	5330-01-117-0609	39 6
4730-01-114-7742	418 3		40 8

NATIONAL STOCK NUMBER AND PART NUMBER INDEX

STOCK NUMBER	NATIONAL STOCK NUMBER INDEX		STOCK NUMBER	FIG. ITEM	
	FIG.	ITEM		FIG.	ITEM
	41	10	5340-01-119-2735	265	26
5310-01-117-0610	265	23	5360-01-119-2736	265	8
4730-01-117-1614	149	18	5360-01-119-2737	265	29
	190	15	5365-01-119-2739	265	20
	193	1	5305-01-119-3606	360	15
	194	1	2590-01-119-4103	393	8
	203	28	5306-01-119-4271	218	59
2520-01-117-3010	125	1	5365-01-119-4954	57	17
2520-01-117-3015	173	1	5315-01-119-5239	416	46
2540-01-117-3025	288	18	2540-01-119-5679	446	2
2520-01-117-3041	173	1	5306-01-119-5681	157	8
2910-01-117-3689	KITS	050		159	8
5340-01-117-3793	288	15		160	9
4730-01-117-3837	67	6	2520-01-119-5682	157	7
	68	11		159	7
2540-01-117-4882	288	16		160	8
5420-01-117-4884	359	2	9905-01-119-5788	462	4
5940-01-117-4895	361	3	5330-01-119-5801	387	34
5306-01-117-4900	265	28	5306-01-119-5834	488	12
2520-01-117-4933	173	1	4720-01-119-5844	204	7
8145-01-117-4978	485	1	5305-01-119-8621	26	15
2930-01-117-5238	23	2	2530-01-119-8710	230	7
2520-01-117-6592	173	1	2530-01-119-8711	416	37
2590-01-117-6597	436	3	5306-01-119-8870	29	21
	437	1		34	21
5365-01-117-6655	86	5	5305-01-119-8889	414	25
6105-01-117-7944	433	21	2510-01-120-2164	265	22
4820-01-117-7949	51	2	2990-01-120-2883	9	2
2520-01-117-8024	159	2	2510-01-120-2891	243	9
5340-01-117-9876	98	24	2510-01-120-3054	265	24
	106	20	2520-01-120-3673	440	18
	187	14	9905-01-120-3698	462	5
	371	20	5975-01-120-3728	360	5
	495	37	2530-01-120-3733	183	27
	517	10	5935-01-120-3744	109	13
3030-01-118-1318	77	32	5360-01-120-4610	96	12
5306-01-118-2300	17	9	4720-01-120-8086	211	5
5306-01-118-4889	137	18	5305-01-120-8438	77	11
5360-01-118-5596	17	8	2930-01-120-8439	77	18
2520-01-118-5971	440	1	2530-01-120-8441	93	2
5340-01-118-5972	172	21	2510-01-120-8442	259	4
9905-01-118-6092	476	4	2510-01-120-8443	253	8
5305-01-118-8826	16	2	2510-01-120-8444	278	2
2510-01-119-2642	265	27	2540-01-120-8445	288	19
2510-01-119-2643	265	44	2590-01-120-8447	320	13
2510-01-119-2644	265	10	2510-01-120-8448	320	1
2510-01-119-2645	265	6	2510-01-120-8449	320	3
2510-01-119-2646	265	43	3110-01-120-8450	416	20
2510-01-119-2647	265	34	2590-01-120-8451	416	16
5315-01-119-2733	264	13	2590-01-120-8452	419	17

NATIONAL STOCK NUMBER AND PART NUMBER INDEX

NATIONAL STOCK NUMBER INDEX		NATIONAL STOCK NUMBER INDEX	
STOCK NUMBER	FIG. ITEM	STOCK NUMBER	FIG. ITEM
2590-01-120-8453	417 32		498 1
2540-01-120-8454	488 6	5330-01-122-0492	437 10
2590-01-120-8483	355 6		437 33
4730-01-120-8495	419 8	5360-01-122-0634	431 15
2590-01-120-8506	401 1	5305-01-122-0851	437 2
5310-01-120-8507	68 4		437 25
5340-01-120-8510	259 26	5330-01-122-0864	437 4
	260 12		437 27
2590-01-120-8512	413 11	4730-01-122-1672	433 26
4720-01-120-8517	396 1	5315-01-122-2014	430 16
4720-01-120-8518	394 16	5340-01-122-2015	433 3
4720-01-120-8519	418 21	5330-01-122-2017	434 17
4720-01-120-8521	419 38	5315-01-122-2031	438 3
4720-01-120-8522	417 5	5315-01-122-2032	434 15
4710-01-120-8538	210 2	5315-01-122-2033	432 8
4710-01-120-8539	418 10	5310-01-122-2060	460 13
4710-01-120-8540	417 7		461 11
4710-01-120-8541	418 1	4720-01-122-2333	192 8
4710-01-120-8542	418 19	2590-01-122-2419	102 1
4710-01-120-8543	419 24	2510-01-122-2822	430 4
4710-01-120-8544	419 37	4720-01-122-3656	99 17
4730-01-120-8547	407 11	2530-01-122-3743	183 20
9520-01-120-8551	416 8	2815-01-122-4010	14 9
6140-01-120-8557	98 23	2910-01-122-4015	30 7
5330-01-120-9864	285 16		35 6
5310-01-121-1703	77 6	5340-01-122-4489	429 5
4730-01-121-1834	394 11	5315-01-122-4490	431 4
2510-01-121-2541	321 13	5340-01-122-4491	430 25
5305-01-121-2696	330 25	5310-01-122-4492	433 40
5365-01-121-3068	11 10	5310-01-122-4595	428 3
5940-01-121-4280	97 8	5310-01-122-4596	430 8
5970-01-121-6587	97 7	5315-01-122-4602	431 5
4710-01-121-7600	67 10		432 11
2540-01-121-7601	91 20	5315-01-122-4603	431 2
5910-01-121-7603	147 38	5315-01-122-4605	434 8
2590-01-121-7604	418 12	5330-01-122-4609	437 7
2590-01-121-7605	417 16		437 30
2590-01-121-7606	417 8	5330-01-122-4612	436 17
5315-01-121-7688	419 16	5330-01-122-4613	437 14
5315-01-121-7689	419 15		437 37
4730-01-121-7718	436 19	5340-01-122-4632	432 2
3040-01-121-7741	147 26	5305-01-122-4634	435 3
3040-01-121-7742	147 54	5305-01-122-4635	435 6
2520-01-121-7744	147 16	5365-01-122-4644	434 5
4720-01-121-7749	67 2	5365-01-122-4645	434 9
5307-01-121-9883	143 18	5325-01-122-4661	436 5
5330-01-121-9886	285 15		437 3
4730-01-121-9889	418 15		437 26
	419 23	5305-01-122-4692	438 4
4730-01-122-0245	149 15	5305-01-122-4693	433 4

NATIONAL STOCK NUMBER AND PART NUMBER INDEX

STOCK NUMBER	NATIONAL STOCK NUMBER INDEX		STOCK NUMBER	FIG. ITEM	
	FIG.	ITEM		FIG.	ITEM
5305-01-122-4702	430	22	2520-01-122-9928	128	20
5305-01-122-4703	432	6	2530-01-122-9933	183	17
2520-01-122-5169	126	8	5310-01-123-0905	437	12
3040-01-122-5201	129	26		437	35
5680-01-122-5214	285	22	5340-01-123-1333	149	30
5305-01-122-5304	429	6	4730-01-123-1516	417	15
5306-01-122-5388	431	9	2520-01-123-1638	77	24
5330-01-122-5392	436	18	2520-01-123-1648	126	5
5305-01-122-5474	430	17	2520-01-123-2649	141	17
5330-01-122-5636	436	9	5330-01-123-2832	77	30
5330-01-122-5637	437	15	2530-01-123-3105	182	16
	437	38	2815-01-123-3454	18	10
5305-01-122-5638	433	36	5330-01-123-4536	183	36
5305-01-122-5639	433	23	4730-01-123-4546	373	9
3020-01-122-5906	126	13		374	2
2930-01-122-5982	77	12		421	38
5310-01-122-5992	431	7	5999-01-123-4557	83	17
5310-01-122-5993	436	15	5975-01-123-4562	360	3
5305-01-122-5994	434	2	4710-01-123-4576	150	10
2530-01-122-6015	180	1	2940-01-123-4875	18	20
2530-01-122-6016	180	16	5360-01-123-5483	129	10
9905-01-122-6095	462	5	2520-01-123-5556	441	16
9905-01-122-6098	469	3	5365-01-123-5599	434	19
5310-01-122-6109	430	1	5330-01-123-6409	182	3
	432	4	5315-01-123-6812	422	16
	433	24	2540-01-123-6823	452	4
5310-01-122-6110	435	23	5330-01-123-7038	183	9
5310-01-122-6112	433	34	5365-01-123-7063	437	9
5310-01-122-6130	431	17		437	32
5365-01-122-6136	436	11	5365-01-123-7082	430	5
5310-01-122-6148	429	3	5340-01-123-8045	435	7
	430	2	5340-01-123-8324	435	8
	432	3	2520-01-123-8704	77	26
5310-01-122-6149	435	2	4730-01-123-8824	207	15
5310-01-122-6150	430	31	2520-01-123-9581	147	1
	433	16	2815-01-124-0232	10	11
5310-01-122-6151	433	35		26	16
5310-01-122-6152	430	9	4730-01-124-0293	15	18
5310-01-122-6153	433	39	5306-01-124-1225	182	15
4720-01-122-6166	419	59	5360-01-124-1402	183	32
5310-01-122-6711	433	17	5365-01-124-2831	130	3
5365-01-122-7671	434	18	5340-01-124-3189	237	7
5365-01-122-7672	434	11	5360-01-124-3373	77	17
5310-01-122-7676	430	32	3020-01-124-3421	128	19
	431	10	4930-01-124-3523	17	11
5310-01-122-7677	430	18	4730-01-124-3762	30	20
2520-01-122-7749	KITS	240		35	20
2815-01-122-8002	8	18	2590-01-124-5052	422	14
5315-01-122-8482	431	13	5975-01-124-5053	360	1
5305-01-122-8516	479	9	2590-01-124-5054	422	18

NATIONAL STOCK NUMBER AND PART NUMBER INDEX

STOCK NUMBER	NATIONAL STOCK NUMBER INDEX		STOCK NUMBER	FIG. ITEM	
	FIG.	ITEM		FIG.	ITEM
5330-01-124-5055	323	39		496	6
2910-01-124-5056	62	11	4710-01-125-6212	433	2
5330-01-124-5720	183	44	5330-01-125-6280	183	8
5305-01-124-5779	129	5	4320-01-125-6471	434	7
3020-01-124-6079	77	8	3040-01-125-6491	436	6
2930-01-124-6080	76	1	4710-01-125-6574	437	23
5330-01-124-6405	183	45	5975-01-125-6777	360	19
5310-01-124-6463	26	20	5340-01-125-9084	274	5
2530-01-124-6530	181	2	2530-01-125-9272	KITS	480
5360-01-124-6811	183	7	3040-01-125-9678	432	13
5325-01-124-7760	489	6	4730-01-125-9679	437	18
	494	6	4730-01-125-9680	437	19
	496	23	4730-01-125-9681	435	19
6210-01-124-9301	81	10		437	16
3020-01-124-9417	77	15	4820-01-125-9698	437	22
5305-01-125-0929	183	18	4320-01-125-9714	437	13
5305-01-125-1181	83	20		437	36
4720-01-125-1365	435	18	4720-01-125-9759	435	13
5360-01-125-1670	183	37	4720-01-125-9767	433	42
5360-01-125-1671	183	21	4720-01-125-9768	433	8
4710-01-125-3608	150	16	2590-01-125-9770	436	8
4730-01-125-4079	435	9	4730-01-125-9809	433	12
2510-01-125-4082	293	12	4320-01-125-9810	434	10
2530-01-125-4280	181	2	2590-01-125-9828	436	16
4720-01-125-4467	435	5	3010-01-125-9837	438	1
5315-01-125-4688	259	13	4320-01-125-9858	434	3
	259	20	4730-01-125-9965	433	1
	260	4		435	17
4320-01-125-5381	434	13	4730-01-125-9969	433	31
4720-01-125-5521	433	33		435	15
3040-01-125-5529	430	24	4730-01-125-9975	430	12
4720-01-125-5865	435	12		436	14
4720-01-125-5867	433	19		438	2
4320-01-125-5893	434	12	2590-01-126-0093	437	6
4320-01-125-5894	434	14		437	29
4730-01-125-6027	435	22	2540-01-126-0176	291	12
4320-01-125-6028	434	4	4730-01-126-0218	430	3
6140-01-125-6073	99	11		431	12
	491	2		432	7
	495	60	3040-01-126-0230	430	26
6140-01-125-6074	99	9	4730-01-126-0265	433	32
	491	3		435	11
	495	59	4730-01-126-0266	435	4
6140-01-125-6075	99	10	4730-01-126-0267	433	7
	491	1	5340-01-126-0268	433	29
6410-01-125-6075	495	61	2520-01-126-0272	430	20
2530-01-125-6076	185	5	2590-01-126-0373	436	10
2590-01-125-6078	308	19	2520-01-126-0443	438	6
5360-01-125-6118	422	17	5330-01-126-0565	153	2
2590-01-125-6154	489	10		441	8

NATIONAL STOCK NUMBER AND PART NUMBER INDEX

NATIONAL STOCK NUMBER INDEX		NATIONAL STOCK NUMBER INDEX		NATIONAL STOCK NUMBER INDEX	
STOCK NUMBER	FIG.	ITEM	STOCK NUMBER	FIG.	ITEM
5310-01-126-0566	184	1	5360-01-127-0858	431	8
	185	1	5360-01-127-0953	220	8
	440	9	2815-01-127-1060	14	12
5315-01-126-0601	13	15	2520-01-127-1675	136	1
5310-01-126-1045	26	21	2520-01-127-1676	144	3
3120-01-126-1097	126	11	2530-01-127-1677	183	1
5305-01-126-1128	29	28	2520-01-127-2335	135	4
	55	11	2520-01-127-2336	145	4
	57	9	2530-01-127-2337	183	2
	58	23	2520-01-127-2623	145	11
5330-01-126-1233	183	34	2520-01-127-2624	143	5
3110-01-126-1287	77	14	2520-01-127-2625	144	6
2520-01-126-1493	440	20	2520-01-127-2626	440	7
5306-01-126-1618	441	10	2520-01-127-3595	143	29
4730-01-126-1723	443	45	2815-01-127-3597	14	12
3040-01-126-1749	430	27	2815-01-127-3598	14	12
5305-01-126-2619	130	13	5330-01-127-3803	220	19
5365-01-126-3334	29	5	2520-01-127-3969	137	10
	34	5	2530-01-127-3970	183	40
4730-01-126-3541	435	14	2530-01-127-3971	183	6
4730-01-126-3845	433	22	2520-01-127-5005	136	16
2520-01-126-3847	430	28	2530-01-127-5006	231	16
3830-01-126-3886	437	24	2520-01-127-5766	145	16
5330-01-126-4556	77	29	2520-01-127-6254	8	10
4720-01-126-4862	433	43	4730-01-127-6697	234	11
5340-01-126-4895	433	28	2520-01-127-6900	128	16
5365-01-126-5192	77	9	2520-01-127-6901	146	1
4720-01-126-5379	130	10	5304-01-127-6920	308	17
5365-01-126-7264	440	23	5340-01-127-6921	422	7
2815-01-126-7404	8	13	2590-01-127-6922	418	18
5330-01-126-7512	329	20	2520-01-127-6950	161	1
2530-01-126-7869	184	5	2520-01-127-6951	162	1
5340-01-126-7910	121	8	2520-01-127-6952	163	2
3020-01-126-8444	143	42	2520-01-127-6953	164	3
2530-01-126-8445	232	7	2520-01-127-6954	164	3
5365-01-126-8689	77	25	2520-01-127-6955	166	3
5305-01-126-8811	18	29	5305-01-127-7087	469	4
5310-01-126-8834	183	41	5330-01-127-7134	220	15
2530-01-126-9209	229	14	5315-01-127-7201	422	20
2530-01-126-9303	234	2	4730-01-127-7346	153	7
2520-01-126-9363	143	25		440	28
2520-01-126-9364	143	21	5310-01-127-7599	460	18
2520-01-126-9365	145	17		461	13
2815-01-126-9367	18	32	5315-01-127-7765	99	25
5315-01-126-9412	430	29	2520-01-127-7790	440	14
5315-01-126-9484	436	2	5330-01-127-8550	220	16
5315-01-126-9485	436	1	5340-01-127-8703	460	2
2940-01-126-9489	141	15	6220-01-128-0087	89	4
4720-01-126-9555	153	8	4720-01-128-0179	422	8
4710-01-126-9565	440	25	5340-01-128-0191	99	8

NATIONAL STOCK NUMBER AND PART NUMBER INDEX

NATIONAL STOCK NUMBER INDEX					
STOCK NUMBER	FIG.	ITEM	STOCK NUMBER	FIG.	ITEM
4720-01-128-0331	19	1	3120-01-129-7659	218	42
3990-01-128-1549	259	5	4730-01-129-7994	62	4
4730-01-128-1554	418	9	5315-01-129-9190	415	11
3120-01-128-1565	232	32	3120-01-129-9210	218	45
5310-01-128-1566	416	30	2910-01-130-1535	62	25
5310-01-128-1592	172	15	2530-01-130-2339	218	38
2590-01-128-2755	101	4	5305-01-130-3267	143	15
5305-01-128-4095	413	26	2930-01-130-3437	68	16
5365-01-128-5061	143	19	5935-01-130-3536	83	10
5365-01-128-5062	143	35	5305-01-130-4256	488	1
5365-01-128-5063	143	35	4730-01-130-5158	440	24
5365-01-128-5064	143	35	2540-01-130-5769	502	KIT
3120-01-128-5222	430	13	2520-01-130-5770	127	2
5340-01-128-5302	371	19	2520-01-130-5772	132	30
	427	27	2520-01-130-5821	136	12
2510-01-128-5529	324	8	5315-01-130-5963	502	24
	332	11	5306-01-130-5994	502	25
2530-01-128-5552	214	1		511	21
3110-01-128-9018	434	20	5305-01-130-6100	9	3
5925-01-128-9524	361	9		76	16
2910-01-128-9537	62	7	2540-01-130-7931	64	5
5340-01-128-9558	62	18	2990-01-130-7932	66	29
4730-01-128-9559	62	8	5340-01-130-7933	68	9
5310-01-129-0193	232	37	2930-01-130-7934	68	5
2940-01-129-0261	37	9	2540-01-130-7935	82	29
2510-01-129-0278	422	10	2510-01-130-7936	244	10
5330-01-129-0383	52	11	9520-01-130-7937	244	14
5330-01-129-0384	234	10	5340-01-130-7938	239	28
5365-01-129-0399	279	8	2510-01-130-7939	259	6
5340-01-129-0474	91	10	2540-01-130-7940	276	13
5305-01-129-4214	218	58	5340-01-130-7941	276	10
5310-01-129-4227	234	4	2510-01-130-7942	285	8
2990-01-129-4302	26	5	2510-01-130-7943	285	20
5310-01-129-4373	143	27	2510-01-130-7944	285	20
	179	10	2510-01-130-7945	285	33
5305-01-129-4384	28	7	2540-01-130-7946	288	40
5315-01-129-4621	220	3	2540-01-130-7947	289	11
5975-01-129-5739	360	7	2540-01-130-7948	289	11
6220-01-129-5740	81	8	2590-01-130-7949	291	5
2510-01-129-6074	304	11	2510-01-130-7950	300	11
4720-01-129-6082	417	20		304	2
5330-01-129-6541	26	17	2540-01-130-7951	300	7
5330-01-129-6589	143	22		304	8
5306-01-129-6589	179	14	2540-01-130-7952	300	2
5365-01-129-6590	143	12	6150-01-130-8042	119	1
5365-01-129-6777	153	6		120	7
5305-01-129-6842	232	4	2590-01-130-8045	99	1
5365-01-129-6849	143	43	2520-01-130-8067	124	5
5305-01-129-6901	16	3	2520-01-130-8075	165	2
2590-01-129-7523	392	1	2920-01-130-8102	116	54

NATIONAL STOCK NUMBER AND PART NUMBER INDEX

NATIONAL STOCK NUMBER INDEX		NATIONAL STOCK NUMBER INDEX	
STOCK NUMBER	FIG. ITEM	STOCK NUMBER	FIG. ITEM
2520-01-130-8239	77 22	4820-01-131-6123	183 16
2930-01-131-0107	69 1	2930-01-131-7442	KITS 120
2540-01-131-0108	83 34	2930-01-131-7443	70 6
2510-01-131-0109	244 17	2930-01-131-7444	70 7
2510-01-131-0110	244 13	2530-01-131-7445	231 5
2540-01-131-0111	300 10	2530-01-131-7446	232 40
	304 3	2510-01-131-7447	257 23
2510-01-131-0112	304 25	2510-01-131-7448	257 24
2510-01-131-0113	304 25		258 21
2510-01-131-0114	302 35	2510-01-131-7449	257 25
2510-01-131-0115	302 34	2510-01-131-7452	283 8
9520-01-131-0116	302 28	5330-01-131-7453	408 12
2510-01-131-0117	302 24		408 25
2510-01-131-0118	302 17	2540-01-131-7454	502 KIT
2510-01-131-0119	302 21	7690-01-131-7490	466 4
2510-01-131-0120	302 43	4710-01-131-7529	95 10
2510-01-131-0121	302 38	4710-01-131-7815	437 17
2510-01-131-0122	300 4	2530-01-131-7855	237 3
2590-01-131-0123	310 7	2540-01-131-9639	182 9
2510-01-131-0124	310 12	4820-01-132-0582	378 6
5340-01-131-0125	313 10	2530-01-132-0606	183 42
2590-01-131-0126	315 12	5306-01-132-0834	440 2
2590-01-131-0128	384 24	2530-01-132-1677	183 13
2590-01-131-0129	384 24	5365-01-132-1984	76 10
2590-01-131-0130	384 25	5365-01-132-2015	225 17
2590-01-131-0131	384 25	5930-01-132-3247	62 20
2920-01-131-0141	108 22	5315-01-132-3569	307 12
2590-01-131-0147	119 9	2530-01-132-4654	238 14
2590-01-131-0148	119 15	5330-01-132-4734	183 35
2590-01-131-0150	120 22	2520-01-132-4753	156 2
2520-01-131-0279	KITS 540	4730-01-132-4852	433 9
	129 7	4730-01-132-4858	418 8
2920-01-131-1939	508 KIT	4720-01-132-4859	375 21
2920-01-131-2053	508 2	4720-01-132-4868	99 20
7690-01-131-2061	478 4	5310-01-132-4879	310 13
3020-01-131-2078	508 19	2530-01-132-4902	237 6
2540-01-131-2090	452 7	5330-01-132-5312	172 35
2520-01-131-2694	128 15	3120-01-132-5579	182 7
2520-01-131-2729	130 8	2520-01-132-6847	441 3
2520-01-131-2831	440 4	4730-01-132-6848	143 44
4720-01-131-2857	433 18	2520-01-132-6849	136 13
5330-01-131-2967	24 3	5510-01-132-7138	310 11
5365-01-131-3396	329 29	5510-01-132-7139	310 11
5330-01-131-5416	416 32	5306-01-132-8271	179 3
4730-01-131-5944	433 14	5307-01-132-8272	179 15
4730-01-131-5945	433 41	5307-01-132-8273	224 17
	435 10		225 9
4720-01-131-5949	435 21	5307-01-132-8274	224 17
4730-01-131-5951	187 15		225 9
4730-01-131-6099	433 44	5310-01-132-8275	72 7

NATIONAL STOCK NUMBER AND PART NUMBER INDEX

STOCK NUMBER	NATIONAL STOCK NUMBER INDEX		STOCK NUMBER	FIG. ITEM	
	FIG.	ITEM		FIG.	ITEM
	442	27	2520-01-134-0898	124	1
	515	17	2520-01-134-0899	152	5
5330-01-132-8346	152	1	2530-01-134-0900	143	8
5305-01-132-8387	237	10	2530-01-134-0902	216	3
5305-01-132-8390	442	26	2530-01-134-0903	216	14
4730-01-132-8700	433	20	3020-01-134-1015	145	8
5510-01-132-8746	310	9	2520-01-134-1089	426	2
3020-01-132-8860	443	20	3040-01-134-1184	225	11
2530-01-132-8943	238	26	3040-01-134-1318	152	4
2530-01-132-9011	215	7	2520-01-134-1324	KITS	220
3120-01-132-9339	KITS	330	2530-01-134-1332	179	13
5365-01-133-0069	145	18	2530-01-134-1333	180	2
5305-01-133-0163	443	24	2530-01-134-1334	215	13
5330-01-133-0205	442	24	2530-01-134-1335	215	25
2530-01-133-1459	KITS	140	2540-01-134-1337	451	7
2520-01-133-1461	136	4	3110-01-134-1796	126	10
4710-01-133-1538	218	50	2520-01-134-1830	130	2
5305-01-133-2060	31	13	2530-01-134-1834	KITS	260
2930-01-133-2143	70	3	2530-01-134-1835	KITS	270
2540-01-133-2150	283	5	2530-01-134-1836	183	4
5310-01-133-3613	143	2	2530-01-134-1837	183	23
	153	11	2530-01-134-1838	183	5
5310-01-133-3614	145	9	2520-01-134-1839	441	13
5365-01-133-3749	143	19	3830-01-134-1946	428	1
5365-01-133-3750	143	19	5306-01-134-1966	279	13
5310-01-133-4480	237	8	2530-01-134-2023	238	18
5365-01-133-4679	126	4	4710-01-134-2111	BULK	31
3040-01-133-4821	437	5	3010-01-134-2182	KITS	110
	437	28	2930-01-134-2192	76	6
5305-01-133-5811	507	15	4820-01-134-2193	215	16
5306-01-133-5817	37	12	2930-01-134-2238	74	1
5310-01-133-5843	237	9	2530-01-134-3417	185	6
5310-01-133-5847	52	7	2520-01-134-3418	232	13
	52	17	4720-01-134-3422	434	1
	52	25	2520-01-134-3455	380	3
4730-01-133-6209	43	21		426	3
	45	20	4820-01-134-3457	433	11
	46	16	2520-01-134-3471	426	8
2990-01-133-6947	20	7	4720-01-134-3475	440	29
2930-01-133-6948	77	16	2930-01-134-3480	76	7
5305-01-133-7193	182	5	3040-01-134-3605	153	3
5305-01-133-7201	198	4	2520-01-134-3665	143	33
5310-01-133-7216	182	4	2530-01-134-3667	216	5
5330-01-133-7262	225	3	2530-01-134-3668	231	1
2520-01-133-7876	162	6	2530-01-134-3669	232	28
3020-01-133-9037	440	6	2530-01-134-3670	238	1
5310-01-133-9186	232	3	2540-01-134-3671	451	6
5330-01-133-9326	KITS	310	2520-01-134-3706	380	5
5310-01-134-0209	172	15		426	5
5365-01-134-0522	232	9	2590-01-134-3777	355	1

NATIONAL STOCK NUMBER AND PART NUMBER INDEX

STOCK NUMBER	NATIONAL STOCK NUMBER INDEX		STOCK NUMBER	FIG. ITEM	
	FIG.	ITEM		FIG.	ITEM
4820-01-134-3788	216	2	2590-01-135-4401	349	1
4720-01-134-3847	211	1	2590-01-135-4402	357	5
2930-01-134-3860	76	24	2590-01-135-4403	357	5
2530-01-134-3861	214	6	2590-01-135-4404	354	1
2530-01-134-3862	215	19	2590-01-135-4405	354	4
5310-01-134-4833	452	9	2590-01-135-4423	367	10
5970-01-134-5093	99	14	2590-01-135-4424	369	4
5365-01-134-5534	77	31	2590-01-135-4425	367	16
3110-01-134-5596	434	6		368	2
5310-01-134-5791	172	15	2590-01-135-4426	361	17
5340-01-134-6530	265	46	2590-01-135-4427	361	14
2520-01-134-6534	139	12	2590-01-135-4428	361	11
2590-01-134-6535	390	7	2590-01-135-4478	347	1
8145-01-134-6538	486	1	2590-01-135-4479	353	1
2530-01-134-6570	224	18	2590-01-135-4480	353	8
	225	10	2590-01-135-4481	356	5
4820-01-134-6619	232	27	2590-01-135-4482	350	4
2530-01-134-6626	179	2	5305-01-135-4754	428	2
4730-01-134-6988	153	9	2510-01-135-4762	285	27
	440	30	5310-01-135-4797	451	9
5340-01-134-7635	292	3	5310-01-135-4798	420	18
2520-01-134-7657	152	6	5355-01-135-4804	451	10
5365-01-134-8660	137	5	5330-01-135-4807	232	10
5320-01-134-8671	471	2	5330-01-135-4808	232	16
2530-01-134-8877	214	8	5330-01-135-4809	232	18
3040-01-134-8909	440	12	5310-01-135-4828	451	8
2530-01-134-9834	238	21	5310-01-135-4835	453	11
2520-01-135-0085	146	2	5305-01-135-4839	429	2
2530-01-135-0187	179	7		430	7
3040-01-135-0346	432	9		433	6
5330-01-135-0682	231	17	5305-01-135-5344	8	19
5365-01-135-2077	216	10	4820-01-135-5372	435	1
4730-01-135-2194	437	21	5305-01-135-5446	30	9
5365-01-135-2829	143	13		35	8
5365-01-135-2830	143	13	5305-01-135-5447	216	11
	143	13	5340-01-135-6350	232	25
5365-01-135-2831	143	13	4720-01-135-6694	218	49
4730-01-135-3009	437	20	5310-01-135-6699	155	3
5330-01-135-3376	161	11	5310-01-135-6700	155	4
	164	10	5305-01-135-6714	434	16
5310-01-135-3464	453	10	5340-01-135-6743	431	3
5330-01-135-3477	214	10	5310-01-135-6752	162	4
5330-01-135-3480	215	26	5310-01-135-6754	231	18
5305-01-135-3536	143	10	5310-01-135-6755	231	9
5330-01-135-4064	231	7	5310-01-135-6758	232	20
5360-01-135-4065	232	29	9905-01-135-7109	465	3
5330-01-135-4066	232	15	5306-01-135-7202	442	20
5330-01-135-4067	232	17	9905-01-135-7474	475	3
5330-01-135-4068	232	30	9905-01-135-7476	472	3
5330-01-135-4069	232	31	5307-01-135-9290	225	9

NATIONAL STOCK NUMBER AND PART NUMBER INDEX

NATIONAL STOCK NUMBER INDEX			NATIONAL STOCK NUMBER INDEX		
STOCK NUMBER	FIG.	ITEM	STOCK NUMBER	FIG.	ITEM
5307-01-135-9291	225	9	5310-01-137-7062	488	3
5315-01-135-9402	436	20	5330-01-137-7089	408	24
5310-01-135-9506	162	3	5365-01-137-7242	215	14
5930-01-136-1098	96	5	5365-01-137-8828	408	23
2590-01-136-1438	291	10	2815-01-137-9707	25	7
5305-01-136-1618	232	19	3110-01-137-9725	232	14
5305-01-136-1619	232	39	3110-01-137-9726	231	10
5315-01-136-1658	155	2		231	13
5315-01-136-1659	162	2	2530-01-138-0922	232	24
5340-01-136-1660	232	21	2510-01-138-0923	448	2
5340-01-136-1665	216	12	2510-01-138-0924	448	3
5305-01-136-1686	232	41	2540-01-138-0925	460	8
5305-01-136-1687	451	11	2510-01-138-1157	448	6
5305-01-136-1688	436	4	2530-01-138-2015	179	12
5305-01-136-1739	214	12	2530-01-138-2016	179	1
2815-01-136-1986	13	2	5305-01-138-5115	232	5
2815-01-136-1987	13	1	3040-01-138-5391	438	5
2510-01-136-4442	278	5	5310-01-138-5516	414	2
4720-01-136-4454	141	10	5305-01-138-6295	232	2
5320-01-136-4495	239	14	5365-01-138-7102	216	7
5355-01-136-4506	453	9	5305-01-138-7624	430	30
5315-01-136-4542	421	24	2530-01-138-8578	179	16
5306-01-136-5331	502	21	5340-01-139-1002	119	21
5315-01-136-7307	436	21	4730-01-139-1585	372	3
2520-01-136-7640	149	23		374	21
5340-01-136-8387	416	35		375	3
5365-01-136-8557	52	8		376	3
	52	18		417	40
	52	26		423	30
5330-01-136-8569	32	8	3040-01-139-1611	224	21
2520-01-136-8717	152	2	2540-01-139-2947	448	9
2520-01-136-8718	152	8	2520-01-139-3124	143	20
2520-01-136-8719	152	12	4730-01-139-4231	211	6
2815-01-136-8720	153	5	2520-01-139-4233	143	14
2530-01-136-8721	178	17	2530-01-139-4346	232	26
2910-01-136-8748	52	6	4820-01-139-4888	KITS	600
	52	16	5305-01-139-6484	433	15
2910-01-136-8749	52	24	5315-01-139-6568	416	23
4720-01-137-1453	141	19	5310-01-139-9856	408	15
5340-01-137-4292	183	38	2530-01-140-0107	179	4
5330-01-137-4799	441	15	5340-01-140-1156	431	14
2520-01-137-4843	143	7	2520-01-140-2376	KITS	530
4120-01-137-5085	343	1	2510-01-140-2378	244	11
2530-01-137-5921	KITS	130	2510-01-140-2379	311	1
2815-01-137-6264	399	13	2815-01-140-2432	215	21
2520-01-137-6293	381	3	4820-01-140-4298	499	2
2520-01-137-6294	398	4	2540-01-140-6470	253	18
5305-01-137-6706	21	14	9905-01-140-8219	470	3
5360-01-137-6707	54	5	4810-01-140-8221	137	15
5315-01-137-6858	430	14	2520-01-140-8227	132	17

NATIONAL STOCK NUMBER AND PART NUMBER INDEX

STOCK NUMBER	NATIONAL STOCK NUMBER INDEX		STOCK NUMBER	FIG. ITEM	
	FIG.	ITEM		FIG.	ITEM
2920-01-140-8242	137	16	5330-01-143-6013	232	34
3110-01-140-8880	443	18	5340-01-143-6046	55	10
2510-01-141-0832	285	40		57	10
3020-01-141-1554	145	3	5340-01-143-6048	14	1
5310-01-141-1795	29	23	5330-01-143-6322	436	12
2910-01-141-4337	29	8	5330-01-143-6486	238	13
3040-01-141-5032	432	10	5305-01-143-6534	310	1
2590-01-141-6305	408	7	5340-01-143-8312	292	5
5930-01-141-8414	147	2	3110-01-143-9242	144	8
5310-01-141-8464	145	12	3120-01-143-9249	145	15
5310-01-141-8465	232	35	2590-01-143-9543	356	1
5330-01-141-9503	129	31	3120-01-143-9547	KITS	340
5330-01-141-9579	124	24	2520-01-144-1528	142	1
2540-01-142-1294	285	43	5305-01-144-1625	319	8
2920-01-142-1310	427	18	5305-01-144-2190	358	22
5365-01-142-1365	231	6	5340-01-144-3233	416	41
2815-01-142-1732	16	7	5970-01-144-4841	99	13
2520-01-142-1979	153	1	5365-01-144-4871	96	6
5305-01-142-2526	231	19	4330-01-144-5557	408	22
5306-01-142-2712	231	21	5305-01-144-6233	218	4
5305-01-142-2792	153	4	2590-01-144-8674	86	7
	441	14	5315-01-144-8675	122	12
5305-01-142-2793	152	3	2540-01-144-8676	453	16
5305-01-142-2794	152	9	3120-01-144-8882	KITS	350
9905-01-142-3114	472	3	2940-01-145-0350	37	24
3040-01-142-3991	437	8	6150-01-145-0361	81	21
	437	31	4720-01-145-0371	187	12
5307-01-142-4783	224	17	5305-01-145-0777	27	19
5307-01-142-4784	224	17	5310-01-145-1114	27	2
2530-01-142-7939	218	6	5365-01-145-1310	244	16
3020-01-142-8090	144	7	5340-01-145-1549	54	6
3110-01-142-9490	441	7		56	6
2520-01-142-9631	179	11	5320-01-145-3183	66	28
5310-01-143-0512	129	33	5320-01-145-3184	240	16
5365-01-143-0542	132	15		241	39
2920-01-143-1262	129	21		242	14
2510-01-143-1267	322	1		243	14
7690-01-143-1270	466	3		243	15
2590-01-143-1455	430	15		243	30
5330-01-143-2780	231	15		244	9
4820-01-143-4172	435	20		245	13
5330-01-143-4185	231	20	5320-01-145-3185	240	14
5330-01-143-4186	232	38		241	11
2530-01-143-4203	232	22		242	12
5315-01-143-4220	145	19		243	10
9905-01-143-4526	481	12		243	11
2590-01-143-4527	348	5		243	12
6140-01-143-4538	99	6		243	15
2990-01-143-5489	54	1		244	12
	56	1		245	11

NATIONAL STOCK NUMBER AND PART NUMBER INDEX

STOCK NUMBER	NATIONAL STOCK NUMBER INDEX		STOCK NUMBER	FIG. ITEM	
	FIG.	ITEM		FIG.	ITEM
5320-01-145-3186	241	14	3020-01-146-4198	145	5
	242	30	2520-01-146-5254	129	8
	242	32	2590-01-146-5257	401	15
	244	34	2590-01-146-5258	406	5
	245	29	4310-01-146-5921	218	20
5320-01-145-3187	243	12	3040-01-146-5952	431	6
5320-01-145-3188	240	13	6620-01-146-7132	93	10
	241	10	3110-01-146-7144	124	28
	242	11	5430-01-146-7667	490	13
	243	11	5340-01-146-7667	495	6
	244	18	2530-01-146-8941	227	3
	245	10	9905-01-146-8645	475	4
5320-01-145-3189	244	15	5320-01-146-9582	179	5
5320-01-145-3191	289	10	5340-01-147-0861	364	7
3130-01-145-3943	430	6	2510-01-147-1517	325	12
5303-01-145-3985	16	9	4730-01-147-2223	4	18
5310-01-145-3991	145	7		218	47
5320-01-145-4621	239	6	6680-01-147-2421	392	2
	240	7	5365-01-147-2495	4	2
	241	6	5365-01-147-2496	4	2
	242	6	5365-01-147-2497	4	2
	244	6	5305-01-147-4033	11	5
5330-01-145-5381	74	13	5330-01-147-4071	18	1
5320-01-145-5621	243	6	5360-01-147-4787	152	10
	245	6	2510-01-147-4992	285	35
2520-01-145-6820	443	9	3120-01-147-5275	26	3
5365-01-145-6920	127	17		26	8
	132	21	2590-01-147-5423	85	7
	127	22	6210-01-147-5823	370	1
5365-01-145-6921	132	25	5340-01-147-6759	106	24
	129	13		197	12
5310-01-145-6923	129	13		197	12
5305-01-145-8359	218	39	4730-01-147-7954	419	56
5305-01-145-8381	11	15	5365-01-147-9802	4	2
5305-01-145-8385	430	11	5340-01-147-9892	460	28
3120-01-145-9132	KITS	360	5320-01-148-3706	285	36
4820-01-145-9140	408	13	4730-01-148-7397	43	14
2910-01-146-0048	27	18		48	19
3040-01-146-0075	13	18	4820-01-148-8270	408	21
2815-01-146-1024	16	1	5365-01-148-8353	4	2
2520-01-146-1034	131	7	2520-01-148-9278	127	4
2910-01-146-1048	80	15	2520-01-148-9279	127	18
4730-01-146-1075	129	1	3110-01-149-0876	139	20
	130	9	2520-01-149-1111	152	11
2815-01-146-1092	16	6	3020-01-149-1239	126	12
2910-01-146-1999	29	1	2530-01-149-1317	211	3
2520-01-146-3039	139	1	2520-01-149-1785	127	6
2520-01-146-3447	143	3	2520-01-149-3438	127	13
3040-01-146-4161	231	2		132	29
2815-01-146-4164	38	23	2520-01-149-3439	133	6
2815-01-146-4182	5	1	2520-01-149-3808	127	13

NATIONAL STOCK NUMBER AND PART NUMBER INDEX

STOCK NUMBER	NATIONAL STOCK NUMBER INDEX		STOCK NUMBER	FIG. ITEM	
	FIG.	ITEM		FIG.	ITEM
	132	29	2590-01-155-7941	400	1
3020-01-149-3836	127	21	3120-01-155-8707	10	13
5330-01-149-4445	231	11	5340-01-155-9468	433	38
4710-01-149-5078	52	5	5340-01-155-9469	433	37
	52	15	2510-01-156-0421	246	5
	52	23	2590-01-156-6187	99	16
4710-01-149-5079	52	13	5315-01-156-6314	106	9
5935-01-149-5165	106	7		106	13
5365-01-149-5416	285	26	5325-01-156-9497	451	2
2540-01-149-5830	82	1	3120-01-157-3316	10	13
5330-01-149-7229	232	8	5315-01-157-3518	442	17
5330-01-149-9634	126	1	5340-01-157-3752	295	9
	130	4	4820-01-157-4138	419	44
2520-01-150-0899	130	5	2590-01-157-6240	83	45
2520-01-150-0900	127	13	5305-01-157-6794	337	12
	132	29	5340-01-157-9898	23	9
2500-01-150-0901	132	20	5360-01-157-9921	124	13
5320-01-150-3186	242	30	2510-01-158-0773	264	5
2520-01-150-3690	133	6	5340-01-158-3123	264	12
2910-01-150-4925	27	20	6620-01-158-3125	73	3
2910-01-150-4926	30	8	5330-01-158-6289	320	7
	35	7		338	3
5365-01-150-6257	4	15	2540-01-158-7092	318	2
5320-01-150-7745	240	43	2540-01-158-7093	318	7
	241	42	5340-01-158-7094	295	6
	242	44	5340-01-158-7095	295	7
	243	50	5340-01-158-7096	295	7
	244	44	2540-01-158-7169	318	1
	245	44	2540-01-158-7170	318	1
5999-01-150-8808	106	8	2540-01-158-7171	318	6
	106	12	2815-01-159-1789	14	6
5330-01-150-9691	388	24	5340-01-159-2995	498	25
	403	7	2910-01-159-4839	KITS	490
5360-01-150-9693	127	5	4720-01-160-0733	222	7
2520-01-151-2628	133	6	4820-01-160-0759	419	48
2520-01-151-3568	126	2	5365-01-160-1832	30	1
5340-01-151-6145	66	22	3120-01-160-1891	58	11
5120-01-152-2318	519	4	5340-01-160-2299	66	30
5330-01-152-5943	285	19	4730-01-160-3579	21	23
2910-01-152-8531	27	11	5340-01-160-6919	460	30
2510-01-152-8812	285	1	5340-01-160-7381	56	5
3020-01-152-8895	128	23	5330-01-160-7458	23	4
5304-01-153-0890	308	23	5330-01-160-7460	33	1
4720-01-153-8240	206	2	2540-01-160-7915	318	2
5120-01-154-3029	519	1	3110-01-160-8019	132	7
2540-01-155-0112	509	KIT	4810-01-160-9597	220	13
6220-01-155-2357	92	2	5310-01-160-9610	217	9
3120-01-155-4442	10	13	5310-01-160-9611	217	5
4730-01-155-5449	141	11	5315-01-160-9618	217	12
4010-01-155-6142	BULK	22	5355-01-160-9820	220	2

NATIONAL STOCK NUMBER AND PART NUMBER INDEX

STOCK NUMBER	NATIONAL STOCK NUMBER INDEX		STOCK NUMBER	FIG. ITEM	
	FIG.	ITEM		FIG.	ITEM
5330-01-160-9852	217	10	2510-01-166-2016	322	23
5330-01-161-0289	58	14	5330-01-166-3662	393	5
4730-01-161-5115	74	6	2990-01-166-5647	32	2
5305-01-161-6000	77	10	5306-01-166-6895	122	14
5310-01-161-6131	231	8	5340-01-167-5535	123	11
2590-01-161-7631	332	2	3010-01-168-1490	362	5
5410-01-161-7703	332	13	5306-01-168-1510	99	21
3020-01-161-7710	326	13	5340-01-168-3102	442	29
5930-01-161-9580	93	9	4330-01-168-6891	374	5
2510-01-162-0561	334	18	5340-01-168-7904	276	16
2510-01-162-0562	334	19	5340-01-168-9267	329	2
5340-01-162-5686	284	13	4520-01-169-8680	342	5
5310-01-163-2472	452	6	5945-01-170-0553	95	6
4330-01-163-2733	393	4	2510-01-170-4940	239	37
2540-01-163-4777	449	10		240	38
2510-01-163-4902	326	32		241	35
2510-01-163-4903	326	2		242	39
2510-01-163-4905	329	1		243	41
2520-01-163-4906	329	1		244	41
3110-01-163-4932	232	23		245	38
4730-01-163-7823	396	17	2590-01-170-4947	359	9
2510-01-163-9752	344	7	2590-01-170-4948	359	10
2510-01-163-9755	344	14	5340-01-170-5007	123	31
5340-01-163-9912	344	5	4820-01-170-5055	498	28
5330-01-164-1245	BULK	43	5340-01-171-8267	273	12
5310-01-164-1642	271	16	9905-01-172-2393	462	14
2590-01-164-3440	118	1	9905-01-172-2394	475	15
4820-01-164-7002	32	1	2510-01-172-4592	253	17
5340-01-164-7597	239	43		257	22
	240	42	2510-01-173-0091	333	1
	241	41	2510-01-173-0092	333	1
	242	43	2910-01-173-0133	58	5
	243	49	5340-01-173-0241	492	9
	244	45		496	18
5340-01-164-7598	239	52	5315-01-173-0397	123	23
	240	51	7690-01-173-2183	479	8
	241	50	5306-01-173-3524	419	25
	242	54	4720-01-173-4609	419	57
	243	59	2540-01-173-9147	509	7
	244	57	2540-01-173-9160	509	14
5340-01-165-0469	331	10	2540-01-173-9172	509	23
5306-01-165-3272	406	7	2540-01-173-9173	509	23
5305-01-165-3892	11	12	2540-01-173-9174	509	24
5340-01-165-4506	329	16	2540-01-173-9175	509	28
5340-01-165-4546	454	3	2540-01-173-9176	509	28
4730-01-165-4647	343	7	7690-01-173-9197	479	10
2540-01-165-4677	454	21	2510-01-173-9200	337	16
5910-01-165-5255	123	30	2540-01-173-9304	509	4
4730-01-165-9491	8	1	5320-01-174-4726	239	31
4720-01-165-9531	419	40	5970-01-174-9449	98	5

NATIONAL STOCK NUMBER AND PART NUMBER INDEX

NATIONAL STOCK NUMBER INDEX		NATIONAL STOCK NUMBER INDEX		NATIONAL STOCK NUMBER INDEX	
STOCK NUMBER	FIG.	ITEM	STOCK NUMBER	FIG.	ITEM
	98	14	5360-01-179-4599	264	10
	98	19	2510-01-179-4911	322	8
2540-01-175-7230	449	10	2510-01-179-5802	334	11
2540-01-175-7257	500	KIT	2520-01-179-7515	130	1
4730-01-175-7343	495	10	2815-01-179-7516	34	8
4720-01-175-7421	495	12	2510-01-180-1004	325	14
2990-01-176-4801	492	3	2510-01-180-1005	329	7
	495	27	2510-01-180-1006	321	21
5340-01-176-5923	419	26	2510-01-180-1092	334	9
5305-01-176-8018	218	61	5365-01-180-2368	143	23
2590-01-176-9359	325	2	2540-01-180-3577	335	9
2520-01-176-9422	160	3	2540-01-180-3579	335	33
5340-01-176-9443	493	10	5340-01-180-4819	296	17
5680-01-177-1525	324	14	5961-01-180-5634	96	7
5680-01-177-1526	324	15		147	32
2510-01-177-4455	337	3	2540-01-180-8503	335	10
	337	22	2510-01-180-8571	341	15
2510-01-177-4456	337	3	4720-01-181-0098	492	2
	337	22	2510-01-181-0309	329	13
2510-01-177-4457	337	10	2510-01-181-0310	334	25
2510-01-177-4458	336	1	2510-01-181-0311	330	1
2510-01-177-4460	321	15		330	12
2510-01-177-4461	321	15	5330-01-181-0630	218	52
2520-01-177-4462	328	8	5330-01-181-0631	218	63
2520-01-177-4463	328	10	5340-01-181-0840	295	12
2510-01-177-4468	328	5	2510-01-181-6059	334	9
5315-01-177-7507	26	12	2590-01-181-9445	319	19
5340-01-177-7580	218	62	2590-01-181-9449	339	17
5307-01-177-8362	167	4	2910-01-181-9509	58	13
	173	11	2540-01-182-1077	495	KIT
2910-01-177-8816	58	10	2540-01-182-1309	305	1
2510-01-178-0759	323	43	2510-01-182-1847	330	2
5340-01-178-3734	321	12	2530-01-183-0651	218	2
4520-01-178-6680	335	19	2590-01-183-2693	347	1
2590-01-178-7043	324	4	4210-01-183-4822	338	1
	332	24		510	3
2510-01-178-7044	329	5	5340-01-183-5953	336	24
2510-01-178-7045	333	26	5340-01-183-5954	336	13
2510-01-178-7046	322	29	2540-01-183-6796	335	32
2510-01-178-7086	321	4	2540-01-183-7557	509	30
2510-01-178-7087	321	4	5680-01-183-9754	332	23
3110-01-179-1161	124	19	2520-01-184-1876	139	29
5340-01-179-1476	296	2	5340-01-184-3464	296	4
5305-01-179-2380	4	20	2590-01-184-3938	393	2
5360-01-179-3105	264	9	2510-01-184-4765	321	6
2510-01-179-4083	324	5	5340-01-185-0455	498	15
	332	25	4330-01-185-1226	393	6
2510-01-179-4084	323	6	2510-01-185-1278	330	3
2510-01-179-4112	336	1	5310-01-185-4675	332	18
5340-01-179-4303	295	4	5680-01-185-4944	332	22

NATIONAL STOCK NUMBER AND PART NUMBER INDEX

STOCK NUMBER	NATIONAL STOCK NUMBER INDEX		STOCK NUMBER	FIG. ITEM	
	FIG.	ITEM		FIG.	ITEM
9905-01-185-5762	406	2	2510-01-187-0380	343	6
9905-01-185-5778	479	2	2510-01-187-0381	343	2
9905-01-185-5779	479	3	2510-01-187-0382	342	18
9905-01-185-5780	479	3	5340-01-187-0527	495	32
9905-01-185-5781	470	1	2510-01-187-0566	344	1
9905-01-185-5782	475	1	2510-01-187-0567	345	1
9905-01-185-5783	475	6	2510-01-187-0568	345	1
9905-01-185-5784	475	10	5365-01-187-3589	329	32
9905-01-185-5785	476	2	5365-01-187-3590	329	9
9905-01-185-5786	476	3	5365-01-187-3591	329	11
9905-01-185-5787	462	2	2510-01-187-3614	334	15
5340-01-185-7768	509	12	2510-01-187-3620	285	3
2510-01-186-0867	329	30	2510-01-187-3639	323	1
5320-01-186-1277	328	9	4810-01-187-4925	80	5
5340-01-186-3505	321	12	4820-01-187-9542	148	14
2510-01-186-3720	330	4		200	1
2510-01-186-3721	330	7	2510-01-188-0316	330	11
2510-01-186-3722	320	2	2510-01-188-0317	330	9
	330	9	2510-01-188-0318	333	16
2510-01-186-3723	330	10	2530-01-188-5086	193	9
2510-01-186-3724	330	5		194	9
2510-01-186-3725	337	18	2530-01-188-5087	104	2
5365-01-186-3773	329	31		203	18
4520-01-186-5897	338	8	2530-01-188-5088	198	8
2510-01-186-6096	330	5	4720-01-188-5139	192	5
5305-01-186-7137	328	12	5305-01-188-6715	452	5
	337	13	5970-01-188-7419	BULK	28
5305-01-186-7140	417	29	2930-01-189-0458	495	15
5340-01-186-7174	500	6	5930-01-189-0494	94	1
5365-01-186-7247	329	28	2910-01-189-0901	55	1
9905-01-186-7948	479	8		57	1
2510-01-186-9584	329	7	2540-01-189-6401	83	30
2510-01-186-9585	320	5	2510-01-189-6402	343	4
2510-01-187-0363	344	12	2510-01-189-6403	343	14
2510-01-187-0364	344	18	2910-01-189-6406	64	37
2510-01-187-0365	344	15	2510-01-189-6415	334	26
2510-01-187-0366	345	9	2510-01-189-6416	334	26
2510-01-187-0367	345	9	2510-01-189-6417	335	1
2510-01-187-0368	345	5	5340-01-190-0373	337	17
2510-01-187-0369	345	18	2920-01-190-2709	508	15
2510-01-187-0370	345	14	2530-01-190-8376	235	1
2510-01-187-0371	345	16	2540-01-190-8484	460	19
2510-01-187-0372	341	14	2520-01-190-8485	163	2
2510-01-187-0373	341	24		166	3
2510-01-187-0374	341	19	4710-01-190-8490	235	7
2510-01-187-0375	341	12	5340-01-191-0596	330	27
2510-01-187-0376	341	3	5360-01-191-2950	57	18
2510-01-187-0377	341	20	5365-01-191-3575	335	12
2510-01-187-0378	341	18	4730-01-191-6453	452	15
2510-01-187-0379	341	1	2910-01-191-8470	27	6

NATIONAL STOCK NUMBER AND PART NUMBER INDEX

STOCK NUMBER	NATIONAL STOCK NUMBER INDEX		STOCK NUMBER	FIG. ITEM	
	FIG.	ITEM		FIG.	ITEM
4720-01-192-0625	495	33	4710-01-196-1028	495	36
5340-01-192-0626	493	8	4720-01-196-1166	419	41
5935-01-192-0627	494	11	7690-01-196-6355	466	7
2925-01-192-0639	494	1	5306-01-196-6632	184	15
5930-01-192-0641	494	10		185	17
9390-01-192-1610	39	2	2930-01-196-7521	76	27
	41	2	5340-01-196-8113	345	12
4720-01-192-3504	376	19	5340-01-197-2183	78	16
	423	14	5365-01-197-3179	24	7
4730-01-192-4381	498	19	5330-01-197-3228	491	12
4730-01-192-4729	197	22		495	14
	198	23	5305-01-197-3449	13	21
	203	11	2510-01-197-4200	321	7
	203	29	5365-01-197-4545	132	28
5330-01-192-5788	329	33	2540-01-197-6302	392	13
2510-01-192-6089	330	10	2510-01-197-7239	337	8
3040-01-192-8356	341	17	5340-01-197-7597	151	6
	342	13	2530-01-197-8081	178	5
4730-01-192-9578	418	29	5340-01-197-8214	203	6
4730-01-192-9590	376	32	5340-01-197-8215	372	11
2990-01-192-9724	491	11		375	10
3120-01-193-7083	KITS	370	2510-01-197-8555	322	21
4730-01-193-7684	149	2		323	5
	200	3	2510-01-197-8556	322	22
2510-01-194-2149	330	7		323	7
2540-01-194-3323	496	8	2510-01-197-8562	335	31
5320-01-194-5034	328	4	5930-01-197-8661	81	16
5340-01-194-5298	320	9		82	6
	338	4		83	5
5340-01-194-6474	320	8		83	23
	338	6		83	57
2510-01-194-6994	337	9	5340-01-197-9300	187	5
5340-01-194-7036	439	19	5340-01-197-9350	203	16
2590-01-194-9884	385	14		203	16
2510-01-194-9885	508	4	2510-01-198-0964	337	7
4730-01-195-0095	188	23	5340-01-198-2415	200	21
	191	11	3040-01-198-2652	430	19
4730-01-195-1884	193	4	3040-01-198-2653	431	1
	194	5	5325-01-198-5532	493	6
	201	4	5310-01-199-2293	493	15
3020-01-195-6990	26	18	4710-01-199-4366	495	44
4730-01-195-7339	394	8	4710-01-199-4367	495	13
4720-01-195-7604	100	21	9905-01-199-6809	475	12
4710-01-195-7644	137	1	5310-01-200-1318	3	3
4710-01-195-7645	137	11	2590-01-200-2419	511	29
4710-01-195-9100	495	43	2590-01-200-3202	513	36
2510-01-195-9280	514	9	2590-01-200-3203	511	36
2920-01-195-9383	508	11		512	22
2540-01-195-9405	514	14	4710-01-200-3255	495	42
4720-01-195-9518	205	3	5325-01-200-4035	493	1

NATIONAL STOCK NUMBER AND PART NUMBER INDEX

STOCK NUMBER	NATIONAL STOCK NUMBER INDEX		STOCK NUMBER	FIG. ITEM	
	FIG.	ITEM		FIG.	ITEM
4710-01-200-4244	511	18	5340-01-205-9057	431	11
4710-01-200-4404	511	8	5340-01-205-9262	93	1
3030-01-200-6004	76	26	5340-01-205-9263	495	40
4720-01-200-8645	498	13	5340-01-205-9264	333	7
5310-01-200-9879	184	2	5340-01-205-9479	429	4
	185	2	5340-01-206-2209	495	21
	441	9	5315-01-206-2239	267	4
4730-01-201-0717	75	6	2530-01-206-3911	232	12
2540-01-201-0968	389	8	5315-01-206-5207	432	12
2510-01-202-0965	345	17	4730-01-206-6162	126	3
4730-01-202-3351	149	7		198	1
	190	1		200	28
	200	8		373	16
2540-01-202-4064	495	23		374	29
4730-01-202-4101	342	2	5340-01-206-8586	490	4
2990-01-202-4128	493	7	2520-01-206-9575	129	22
2510-01-202-5769	330	17	5340-01-207-0378	495	38
5310-01-202-6775	331	18	2910-01-207-0450	52	2
2815-01-202-9715	7	11		52	10
5340-01-203-0110	497	20		52	20
4720-01-203-2668	BULK	9	9390-01-207-8125	40	2
5340-01-203-5659	495	25	5365-01-208-3878	336	28
2920-01-203-5687	328	6	5340-01-208-5371	335	27
5306-01-203-6299	8	6	4730-01-208-5859	48	21
5305-01-203-9047	513	40	3040-01-208-5897	122	9
5305-01-203-9064	511	15	5340-01-208-8080	337	11
	512	30	5305-01-209-7068	76	29
	513	19	5305-01-209-7112	343	13
5340-01-203-9261	38	3	5306-01-209-7114	331	8
5510-01-204-0084	334	14	5330-01-209-7354	344	11
9330-01-204-0357	BULK	27	5340-01-209-7447	342	24
	188	15	5365-01-209-7625	17	4
5310-01-204-2002	452	8	5310-01-210-0199	223	6
5365-01-204-2104	510	4	5306-01-210-0200	223	14
6220-01-204-2597	514	1	2590-01-210-0201	392	9
2930-01-204-4475	74	4	2590-01-210-0202	392	13
2510-01-204-7704	321	13	2590-01-210-0203	421	37
5340-01-204-8720	429	1	9905-01-210-0211	462	5
2590-01-205-2503	406	3	9905-01-210-0212	462	5
5905-01-205-2504	511	5	9905-01-210-0213	462	5
	512	7	9905-01-210-0214	462	5
	513	4	9905-01-210-0215	462	5
5905-01-205-2505	511	11	9905-01-210-0216	462	5
5360-01-205-2658	56	2	9905-01-210-0217	462	6
5306-01-205-2677	511	10	9905-01-210-0219	479	3
2510-01-205-2759	509	17	9905-01-210-0220	479	3
5305-01-205-3407	8	5	9905-01-210-0221	462	5
5340-01-205-3548	335	23	9905-01-210-0222	462	5
5340-01-205-3549	335	25	9905-01-210-0223	462	5
5340-01-205-8934	330	13	9905-01-210-0224	462	5

NATIONAL STOCK NUMBER AND PART NUMBER INDEX

STOCK NUMBER	NATIONAL STOCK NUMBER INDEX		STOCK NUMBER	FIG.	ITEM
	FIG.	ITEM			
9905-01-210-0225	462	5	2510-01-210-6230	303	16
9905-01-210-0226	462	5	2540-01-210-6231	247	7
9905-01-210-0227	462	5	5340-01-210-6238	374	10
9905-01-210-0228	462	5	5340-01-210-7510	371	15
9905-01-210-0229	462	5	2510-01-210-8799	258	20
9905-01-210-0230	462	6	2510-01-210-8800	258	22
9905-01-210-0231	462	6	4820-01-210-8821	223	9
5306-01-210-0264	254	24		223	17
	256	17	2530-01-210-8827	223	23
	258	28	2530-01-210-8837	223	5
5305-01-210-1608	76	14	5340-01-211-1563	495	58
5330-01-210-2155	223	8	5340-01-211-1622	431	16
5340-01-210-2158	66	8	2510-01-211-6611	254	13
2510-01-210-2159	254	5	2510-01-211-6612	260	5
9520-01-210-2159	256	5	2510-01-211-6613	341	20
2510-01-210-2159	258	5	4730-01-211-6614	374	14
2510-01-210-2160	254	5	2520-01-211-6702	KITS	230
9520-01-210-2160	256	5	2530-01-211-8405	223	15
2510-01-210-2160	258	5	5365-01-212-0599	511	14
2510-01-210-2161	254	10		512	29
2510-01-210-2162	254	19		513	20
	258	18		513	41
2510-01-210-2163	254	22	2590-01-212-2464	100	22
2510-01-210-2164	254	23	5305-01-212-5210	21	19
	258	26	2510-01-212-8476	256	15
2510-01-210-2165	256	10	9905-01-212-8497	462	5
2510-01-210-2166	256	13	2510-01-213-1040	335	15
2510-01-210-2167	256	16	6220-01-213-1280	511	1
2590-01-210-2174	421	1		511	KIT
5340-01-210-3953	495	9		512	1
2510-01-210-4651	256	13		513	1
2510-01-210-4652	258	7	6220-01-213-1558	514	5
2510-01-210-4653	258	11	2610-01-214-1344	226	6
2510-01-210-4654	261	1	3020-01-214-1530	KITS	150
2510-01-210-4655	261	5	5306-01-214-3473	65	9
2510-01-210-4656	261	6		137	9
2510-01-210-4657	261	17	9905-01-214-4053	511	13
2510-01-210-4658	283	8	4730-01-214-6720	496	9
2590-01-210-4659	311	4	2590-01-215-0930	496	20
9905-01-210-4733	462	6	2540-01-215-1615	288	20
9905-01-210-4734	462	6	2815-01-215-1705	16	5
2530-01-210-4892	223	22	4730-01-215-3218	422	3
2510-01-210-6196	261	9	4720-01-215-3226	497	8
2510-01-210-6197	306	1	4720-01-215-4295	422	4
2510-01-210-6198	340	2	5360-01-215-5766	54	5
2590-01-210-6199	374	1	2590-01-215-6598	417	26
4720-01-210-6200	374	22	3040-01-215-6599	417	28
4730-01-210-6201	374	20	2910-01-215-6721	28	6
2510-01-210-6228	299	6	3020-01-215-8827	417	30
2510-01-210-6229	301	23	3040-01-215-8853	417	21

NATIONAL STOCK NUMBER AND PART NUMBER INDEX

NATIONAL STOCK NUMBER INDEX					
STOCK NUMBER	FIG.	ITEM	STOCK NUMBER	FIG.	ITEM
3020-01-216-2332	417	27	2520-01-221-8893	327	15
3040-01-216-5337	261	20	9390-01-221-9183	BULK	46
3120-01-216-6699	326	12	9030-01-222-6087	246	1
2510-01-216-6834	254	2	6150-01-222-6585	511	7
	256	2	5360-01-222-6879	55	17
	258	2	5360-01-222-6880	58	34
3040-01-216-6982	261	21	5340-01-223-0359	513	39
3590-01-216-9319	261	22	5340-01-223-3538	513	18
5330-01-217-0734	331	7	6150-01-223-7251	512	19
5340-01-217-0818	334	16	6150-01-223-7252	513	34
5315-01-217-2269	326	11	6150-01-223-7269	512	15
5340-01-217-4069	242	31	6150-01-223-7270	512	6
5340-01-217-8296	511	6	6150-01-223-7271	513	2
	512	8	6150-01-223-7272	513	8
	513	14	5340-01-223-8037	242	19
5975-01-217-8549	BULK	8	5340-01-223-9799	439	16
5975-01-217-8550	BULK	6	4730-01-224-4152	190	22
5340-01-217-9141	374	28	4730-01-224-5402	197	1
4910-01-218-4490	519	2	5320-01-224-9157	292	2
2815-01-218-4995	KITS	390	5360-01-224-9218	135	5
2910-01-218-5155	27	1	2510-01-225-1000	334	3
2910-01-218-5158	33	3	2510-01-225-1001	326	1
2990-01-218-6935	55	5	2510-01-225-1071	345	6
4710-01-218-6949	38	17	5305-01-225-2106	280	6
4710-01-218-6950	38	6	6220-01-225-2972	514	2
4710-01-218-6951	38	13	2510-01-225-5864	341	11
4710-01-218-6952	38	13	4730-01-225-8957	221	18
5340-01-218-7159	242	16	4730-01-225-9003	67	12
5365-01-218-9917	261	18	6150-01-225-9535	105	13
5340-01-219-0163	261	16	5306-01-226-0798	514	8
2910-01-219-2086	27	6	5305-01-226-1945	512	16
5330-01-219-2375	139	2	2520-01-226-3399	133	1
5315-01-219-3665	261	23	4730-01-226-3705	497	13
5305-01-219-5386	261	15	2590-01-226-4587	326	23
2910-01-219-5697	35	1	5306-01-226-5917	381	1
6220-01-219-7620	512	KIT	4710-01-226-7389	512	31
6220-01-219-7621	513	KIT	4710-01-226-7390	512	28
5365-01-219-9172	322	12	5310-01-226-9067	173	15
	323	42	5340-01-226-9161	325	7
4910-01-220-1512	519	3	2510-01-226-9407	299	9
5330-01-220-2389	4	4		303	1
2520-01-220-5378	132	6	2510-01-226-9408	301	28
4210-01-220-6376	510	KIT	9905-01-226-9437	462	2
4730-01-221-1445	513	15	5975-01-227-4042	BULK	5
4720-01-221-1448	395	1	5305-01-227-6249	18	38
4730-01-221-3565	490	7	5340-01-227-6479	296	16
	491	17	5360-01-228-0747	57	4
4820-01-221-5415	135	1	5935-01-228-8537	360	10
5365-01-221-8749	38	4	9905-01-229-3443	463	3
4730-01-221-8821	497	11	5340-01-229-8365	200	19

NATIONAL STOCK NUMBER AND PART NUMBER INDEX

STOCK NUMBER	NATIONAL STOCK NUMBER INDEX		FIG.	ITEM
	FIG.	ITEM		
5305-01-229-9587	513	27		
2910-01-230-1919	54	6		
4930-01-230-6702	406	19		
5340-01-231-5357	201	15		
5340-01-231-5516	291	15		
5325-01-231-5963	105	21		
5325-01-231-7594	223	13		
	223	21		
5365-01-231-9280	342	25		
5340-01-231-9290	335	3		
5340-01-231-9291	91	16		
5975-01-231-9293	360	21		
3020-01-231-9296	KITS	510		
5340-01-231-9313	342	15		
5330-01-232-1487	70	4		
5340-01-232-3568	508	20		
4730-01-232-7159	419	9		
4730-01-232-8483	499	5		
5340-01-233-4202	254	8		
	256	8		
9510-01-233-7768	333	5		
4730-01-233-8998	221	16		
	505	13		
5340-01-235-5442	70	5		
4720-01-235-5452	BULK	39		
4730-01-235-9617	417	41		
5340-01-235-9621	502	7		
4720-01-235-9628	497	26		
4720-01-235-9629	497	17		
2540-01-236-1175	491	25		
	495	62		
3010-01-236-1213	516	11		
2510-01-237-2945	334	23		
2590-01-238-0863	432	1		
2530-01-239-4943	223	24		
5365-01-239-9381	323	12		
5360-01-240-1626	55	6		
5365-01-241-3888	4	22		
2910-01-241-6939	57	5		
4730-01-243-1504	200	42		
5310-01-244-9142	147	24		
2540-01-245-2445	515	7		
5360-01-290-1626	57	6		
2590-01-290-2168	259	8		
5330-01-485-0863	443	30		
9905-01-752-4649	111	38		

NATIONAL STOCK NUMBER AND PART NUMBER INDEX

FSCM	PART NUMBER	PART NUMBER INDEX STOCK NUMBER	FIG.	ITEM
78500	A-1199-3082	9905-01-135-7109	465	3
78500	A-1205-P-1758	5330-01-132-8346	152	1
78500	A-1205-U-1529	5330-01-129-6589	143	22
78500	A-1205-U-1737	5330-01-023-0269	143	9
			176	23
			143	34
			170	10
			170	23
			176	10
78500	A-1205-V-1633	5330-01-126-0565	441	8
78500	A-1250-X-388	5365-01-180-2368	143	23
78500	A-1898-T-1164C	4730-01-130-5158	440	24
78500	A-2206-D-56	4730-01-132-6848	143	44
78500	A-2296-C-81	4720-01-126-9555	153	8
78500	A-2296-E-83	4720-01-134-3475	440	29
78500	A-2297-V-5326		180	12
			181	2
78500	A-2747-H-112	2530-00-117-9144	181	18
			180	17
78500	A-3107-M-39	2520-01-135-0085	146	2
78500	A-3211-D-2994	2530-01-125-4280	181	2
78500	A-3211-H-2868		180	2
78500	A-3211-K-2871	2530-01-124-6530	181	2
78500	A-3211-L-2872	2530-01-134-1333	180	2
78500	A-3260-A-79	2520-01-127-3595	143	29
78500	A-3261-D-290	2520-01-134-0899	152	5
78500	A-3261-S-253	2520-01-149-1111	152	11
78500	A-3266-Y-623	2520-01-134-3665	143	33
78500	A-3280-E-6817	2530-01-134-3417	185	6
78500	A-3280-U-7535	2520-01-126-9363	143	25
78500	A-3280-V-8186		181	10
78500	A-3280-Z-8190		181	13
			180	9
78500	A-3289-G-189	2520-01-139-4233	143	14
78500	A-3297-T-72	2520-01-127-2623	145	11
78500	A-3303-E-5	2520-01-127-2626	440	7
78500	A-3303-J-10	2815-01-136-8720	153	5
70960	A-3787-N-14	2530-01-134-1332	179	13
78500	A-3892-D-4554	2520-01-127-5766	145	16
78500	A-3892-E-4555	3020-01-134-1015	145	8
88044	AN227-7B	5325-00-285-6250	446	13
88044	AN3066-12	5975-00-793-5550	363	4
			361	7
88044	AN365-1024A	5310-00-208-1918	442	28
			427	25
			439	25
21450	AN365-1024A	5310-00-208-4948	147	47

NATIONAL STOCK NUMBER AND PART NUMBER INDEX

FSCM	PART NUMBER	PART NUMBER INDEX STOCK NUMBER	FIG.	ITEM
88044	AN381-3-12	5315-00-234-1863	122	11
			427	23
96906	AN381-3-12	5315-00-234-1863	371	10
81352	AN415-4	5315-01-057-8371	461	12
			460	14
88044	AN415-6	5315-01-081-9991	271	9
88044	AN565F428H24	5305-00-063-5043	30	21
88044	AN914-4	4730-00-231-5598	195	31
88044	AN914-8	4730-00-231-5596	405	2
88044	AN915-3	4730-00-231-3906	71	7
88044	AN931-11-16	5325-00-276-6091	88	20
			516	1
			517	1
88044	AN960-C4 16L	5310-00-515-7449	64	14
88044	AN960-1216	5310-00-167-0826	508	17
88044	AN960-416	5310-00-141-1795	31	11
15434	AN960-416	5310-00-141-1795	34	23
88044	AN960-416	5310-00-141-1795	57	8
			31	4
88044	AN960-416	5310-01-141-1795	29	23
88044	AN960-416	5310-00-141-1795	58	21
88044	AN970-3	5310-00-167-0765	326	27
15434	AR-04283	2930-00-004-8420	76	2
15434	AR-04284	2930-01-124-6080	76	1
15434	AR-2308	2815-00-005-7431	15	6
15434	AR-40230	5340-01-160-7381	56	5
15434	AR-51264	2930-00-404-3053	73	2
15434	AR-73350	2815-00-913-2074	KITS	060
15434	AR10922	4310-01-079-3383	218	43
15434	AR11317	2815-00-011-7786	KITS	010
15434	AR41010	2910-01-080-3149	35	2
			30	3
15434	AR45247	2815-00-404-2956	21	18
15434	AR45724	2990-01-129-4302	26	5
15434	AR51480	2940-00-404-3057	KITS	020
15434	AR51481	5330-00-133-6235	KITS	030
15434	AR51482	5330-00-133-6236	KITS	040
15434	AR51522	2910-01-117-3689	KITS	050
15434	AS1602906MS	4720-00-607-7645	19	3
15434	AS1603506MS	4720-01-128-0331	19	1
35510	A0012264AA	2920-01-190-2709	508	15
78500	A1-3202-H-8094		172	5
78500	A1-3203-G-8093		172	5
81817	A1028-2	1680-00-575-1432	52	3
72464	A1028-2	5330-01-129-0383	52	11
72464	A1028-2	1680-00-575-1432	52	21
70403	A11	4730-00-555-8263	218	48
34623	A12876	4720-01-203-2668	BULK	9
78500	A13-3722-V-360	2530-01-065-1828	181	1
			180	14

NATIONAL STOCK NUMBER AND PART NUMBER INDEX

FSCM	PART NUMBER	PART NUMBER INDEX STOCK NUMBER	FIG.	ITEM
70960	A13722-D-420	2530-01-140-0107	179	4
78500	A2-3780-J-62		184	9
78500	A2244-U-21	3040-01-134-8909	440	12
78500	A3107-B-28	2520-01-134-1839	441	13
78500	A3266-A-621	2520-01-146-3447	143	3
78500	A3266-A-625	2520-01-126-9364	143	21
78500	A3266-Q-745X	3110-01-142-9490	441	7
78500	A3268R-1084	2530-01-134-0900	143	8
78500	A3280G1957	2520-00-734-6802	176	3
			170	3
			159	10
78500	A3297-K-63	2520-01-127-1676	144	3
78500	A333-T-2334	3040-01-139-1611	224	21
70960	A3722-D-420		179	6
70960	A3736-K-375	2530-01-134-6626	179	2
78500	A4-3280-F-5232		184	6
			185	14
78500	A45-1779-V-230	2530-01-064-2630	185	12
			184	13
78500	A5-3280-F-5232		184	6
72464	A5323-1	5365-01-136-8557	52	26
			52	18
			52	8
79470	A555	4820-00-391-3782	340	1
72464	A5711	5310-01-133-5847	52	17
			52	25
			52	7
96152	A82-1	5315-00-839-2325	64	17
81205	BACW10P53S	5310-00-725-1983	143	11
81205	BACW10P535	5310-00-725-1983	173	13
15434	BM 94082	2815-00-404-2954	18	2
15434	BM-37634	2815-00-505-5116	13	4
15434	BM-76340	2910-00-828-7126	31	1
15434	BM-77410	2815-00-603-1510	218	26
15434	BM-95161	2815-01-096-9198	15	2
15434	BM-95162	2815-00-851-7637	15	11
15434	BM27253	3120-00-339-5642	KITS	070
15434	BM30245	5360-00-194-5920	58	29
15434	BM56657	5365-00-829-5150	KITS	080
15434	BM57837	2930-01-117-5238	23	2
15434	BM66076	2815-01-123-3454	18	10
15434	BM94080		18	24
15434	BM94081	2940-01-123-4875	18	20
61465	BP2415	5340-00-456-1011	301	11
			299	12
			301	29
			303	17
			301	25
78500	BRA-R28-1	2520-01-133-7876	162	6
93061	B116A	4730-00-278-4814	415	14

NATIONAL STOCK NUMBER AND PART NUMBER INDEX

FSCM	PART NUMBER	PART NUMBER INDEX STOCK NUMBER	FIG.	ITEM
			386	24
60380	B2414XOH	3110-00-902-3757	389	10
72464	B5597	2910-01-207-0450	52	20
			52	10
			52	2
72464	B6169-4	2910-01-079-6847	52	12
			52	22
			52	4
73740	C-334101-1531	2530-00-041-3116	238	17
77640	C-363833-A-3-1656		238	23
77640	C-364007		238	19
77640	C-364007-A-1-1531	2530-00-545-1561	238	16
77640	C-364007-A-2	2530-01-134-2023	238	18
77640	C-365509		238	9
77640	C-366005	2530-01-134-9834	238	21
96309	CAS190	2530-01-149-1317	211	3
71183	CATALOG91071	5975-00-243-1275	368	11
62983	CM11-NO2-R12-BDL5-21-233		376	30
62983	CM11-NO2-R12-BL5-21-233	4820-01-104-9159	375	32
			372	35
78500	CPL6R-40	2520-01-134-3455	380	3
78500	CPL6240	2520-01-134-3455	426	3
19207	CPR102321-1	4730-01-079-8821	451	13
19207	CPR102321-1	4730-00-079-8821	213	22
19207	CPR102321-1	4730-01-079-8821	188	8
			191	5
			204	2
			207	3
			221	3
			201	9
			205	23
			222	4
			219	2
			202	2
			209	2
			199	2
			198	10
			206	10
			195	4
			205	20
			208	2
19207	CPR102321-1	4730-00-079-8821	213	3
19207	CPR102321-1	4730-01-079-8821	151	2
			148	2
			150	2
			138	2
			149	13
			123	21
			505	2
			503	8

NATIONAL STOCK NUMBER AND PART NUMBER INDEX

FSCM	PART NUMBER	PART NUMBER INDEX STOCK NUMBER	FIG.	ITEM
			504	2
			518	2
19207	CPR102321-2	3120-00-180-7031	205	6
			207	13
19207	CPR102321-4	4730-01-032-6038	198	17
			206	8
			203	14
			205	14
			194	2
			200	13
			190	11
			193	2
			201	12
			207	19
			499	6
			186	5
			187	1
			149	19
19207	CPR104220-2-146		151	3
19207	CPR104420-1	4720-01-058-7213	BULK	37
19207	CPR104420-1-105		47	9
19207	CPR104420-1-108		42	5
19207	CPR104420-1-122		44	5
19207	CPR104420-1-123		48	5
19207	CPR104420-1-128		50	13
19207	CPR104420-1-142		50	12
19207	CPR104420-1-144		42	1
19207	CPR104420-1-150		49	9
19207	CPR104420-1-160		44	4
19207	CPR104420-1-36		47	16
			49	17
19207	CPR104420-1-37		47	10
19207	CPR104420-1-6		149	5
			200	6
			190	4
19207	CPR104420-1-60		49	10
19207	CPR104420-1-92		48	6
19207	CPR104420-2-100		206	11
19207	CPR104420-2-101		195	9
19207	CPR104420-2-11		199	3
19207	CPR104420-2-110		199	11
19207	CPR104420-2-113		188	13
19207	CPR104420-2-115		199	11
19207	CPR104420-2-13		188	14
19207	CPR104420-2-130		221	1
19207	CPR104420-2-130		505	3
19207	CPR104420-2-14		213	23
			221	11
			207	4
			202	3

NATIONAL STOCK NUMBER AND PART NUMBER INDEX

FSCM	PART NUMBER	PART NUMBER INDEX STOCK NUMBER	FIG. ITEM
19207	CPR104420-2-148		195 9
19207	CPR104420-2-15		149 32
19207	CPR104420-2-159		151 3
19207	CPR104420-2-16		199 4
19207	CPR104420-2-169		195 9
19207	CPR104420-2-17		209 3
			208 3
			149 38
19207	CPR104420-2-172		151 3
19207	CPR104420-2-174		151 3
19207	CPR104420-2-178		201 18
			195 13
19207	CPR104420-2-18		202 3
			213 4
			148 1
19207	CPR104420-2-19		202 6
			222 5
19207	CPR104420-2-191		195 13
			201 18
19207	CPR104420-2-2		138 3
19207	CPR104420-2-20		202 5
			202 6
19207	CPR104420-2-203		195 13
19207	CPR104420-2-206		201 18
19207	CPR104420-2-21		219 12
			209 6
19207	CPR104420-2-22		219 11
			123 24
19207	CPR104420-2-22		503 10
19207	CPR104420-2-220		504 17
19207	CPR104420-2-229		195 13
			201 18
19207	CPR104420-2-23		208 6
			222 11
19207	CPR104420-2-230		505 9
19207	CPR104420-2-24		151 8
			149 39
19207	CPR104420-2-26		148 11
19207	CPR104420-2-26		503 16
19207	CPR104420-2-26		219 1
			199 10
19207	CPR104420-2-268		504 3
19207	CPR104420-2-28		188 14
19207	CPR104420-2-28		518 1
19207	CPR104420-2-29		518 6
19207	CPR104420-2-29		204 3
19207	CPR104420-2-30		150 3
19207	CPR104420-2-32		451 12
19207	CPR104420-2-33		207 5
19207	CPR104420-2-34		219 10

NATIONAL STOCK NUMBER AND PART NUMBER INDEX

FSCM	PART NUMBER	PART NUMBER INDEX	
		STOCK NUMBER	FIG. ITEM
19207	CPR104420-2-34		503 9
19207	CPR104420-2-35		191 6
19207	CPR104420-2-37		191 6
19207	CPR104420-2-38		195 1
19207	CPR104420-2-39		198 11
19207	CPR104420-2-41		188 14
19207	CPR104420-2-42		453 13
19207	CPR104420-2-43		188 11
19207	CPR104420-2-45		205 21
			148 10
19207	CPR104420-2-49		198 11
			221 8
19207	CPR104420-2-50		191 10
19207	CPR104420-2-53		505 10
19207	CPR104420-2-54		188 13
19207	CPR104420-2-55		149 12
19207	CPR104420-2-56		191 12
19207	CPR104420-2-60		123 8
19207	CPR104420-2-63		504 7
19207	CPR104420-2-66		191 12
			195 8
19207	CPR104420-2-7		503 15
19207	CPR104420-2-70		504 15
19207	CPR104420-2-70		221 17
			188 13
19207	CPR104420-2-73		188 14
19207	CPR104420-2-77		195 9
			188 13
19207	CPR104420-2-78		191 10
19207	CPR104420-2-80		188 14
			188 7
19207	CPR104420-2-81		191 10
19207	CPR104420-2-83		188 13
19207	CPR104420-2-86		188 7
19207	CPR104420-2-89		198 11
19207	CPR104420-2-9		213 28
			219 18
19207	CPR104420-2-9		504 9
19207	CPR104420-2-90		504 4
19207	CPR104420-2-92		195 9
19207	CPR104420-2-94		188 14
19207	CPR104420-3-120		207 18
19207	CPR104420-3-124		207 18
19207	CPR104420-3-126		203 19
19207	CPR104420-3-130		203 22
19207	CPR104420-3-132		207 18
19207	CPR104420-3-143		203 15
19207	CPR104420-3-145		203 19
19207	CPR104420-3-156		203 15
19207	CPR104420-3-166		203 15

NATIONAL STOCK NUMBER AND PART NUMBER INDEX

FSCM	PART NUMBER	PART NUMBER INDEX STOCK NUMBER	FIG.	ITEM
19207	CPR104420-3-180		207	18
19207	CPR104420-3-187		203	19
19207	CPR104420-3-19		194	6
19207	CPR104420-3-192		203	15
19207	CPR104420-3-20		200	24
19207	CPR104420-3-21		193	6
19207	CPR104420-3-22		205	15
19207	CPR104420-3-23		193	3
			194	3
			186	6
19207	CPR104420-3-25		186	6
			200	14
19207	CPR104420-3-35		499	10
19207	CPR104420-3-37		187	2
19207	CPR104420-3-38		187	13
19207	CPR104420-3-44		149	20
			201	13
19207	CPR104420-3-45		198	27
			186	9
19207	CPR104420-3-46		186	9
19207	CPR104420-3-54		198	27
19207	CPR104420-3-64		198	19
19207	CPR104420-3-68		198	19
19207	CPR104420-3-69		190	13
19207	CPR104420-3-7		200	18
19207	CPR104420-3-74		190	13
19207	CPR104420-3-80		203	22
			206	9
19207	CPR104420-3-83		190	12
19207	CPR104420-3-9		190	16
19207	CPR104420-3-92		203	22
19207	CPR104420-3-95		203	19
19207	CPR104420-5-140		207	16
19207	CPR104420-5-144		207	16
19207	CPR104420-5-151		207	16
19207	CPR104420-5-17		205	7
19207	CPR104420-5-200		207	16
19207	CPR104420-5-37		207	12
19207	CPR104420-6	4720-01-235-5452	BULK	39
19207	CPR104420-6-20		62	1
19207	CPR104420-6-30		62	5
19207	CPR109458	4820-00-420-5499	198	31
19207	CPR204420-2-64		150	14
78500	CP16NS	2520-00-388-4197	KITS	090
78500	CP17N-37	2520-01-082-8619	KITS	100
78500	CP35R-17	3010-01-134-2182	KITS	110
78500	CP85WB-62	2520-01-132-4753	156	2
78500	CS-H5-24-15		161	2
			164	9
			162	10

NATIONAL STOCK NUMBER AND PART NUMBER INDEX

FSCM	PART NUMBER	PART NUMBER INDEX STOCK NUMBER	FIG.	ITEM
78500	CS-H6-24-49		163	8
			166	9
78500	CS-H6-24049		165	5
78500	CSH8-20-16	5305-00-100-6791	156	3
78500	C02-40-4	5315-01-136-1659	162	2
81349	C3030	5325-00-184-9846	346	12
79470	C3159X2	4730-00-081-9618	4	8
79470	C3309X8	4730-00-542-5598	490	24
			197	2
66295	C44PS	4730-00-277-6199	461	2
81361	C5-45-2641	4010-00-585-2108	BULK	3
30327	C608	4720-01-003-6706	BULK	14
21178	D-781964-A	2930-01-131-7442	KITS	120
78500	DCL6N-3	2520-01-134-3706	426	5
			380	5
34904	DC8211	5330-01-037-0663	89	9
34904	DC8217	6220-01-128-0087	89	4
34904	DC8218	6220-01-107-2613	89	2
34904	DC8225-1	6220-01-094-1440	89	1
34904	DC8226	5330-01-076-6172	89	10
79870	DL038-1-2-39D	4610-00-020-5375	BULK	23
81901	D1011-501	5930-01-132-3247	62	20
41625	D300931	2520-01-090-7633	122	1
78500	E-3276-L-12	2530-01-091-7814	184	5
19954	ER-15490-1		234	12
19954	ER-22663	4730-01-127-6697	234	11
19945	ER-27512	2530-01-126-9303	234	2
19954	ER-27804		234	1
19954	ER-72269		234	7
19954	ER-82141	5330-01-129-0384	234	10
19954	ER-93765	5310-00-483-2385	234	8
19954	ER-93978		234	5
19954	ER-97043	5307-00-478-6782	234	9
19954	ER-99401	5310-01-129-4227	234	4
19954	ER-99420		234	6
15434	ERS-27785	2530-01-137-5921	KITS	130
19954	ER15996-1	2530-01-112-2161	233	1
97902	ESM-3302-S-26021	2520-01-136-7640	149	23
78500	E1-3276-L-12	2530-01-126-7869	184	5
60703	F-105-13J	5305-01-136-1687	451	11
60703	F-1343-1ZF	5310-01-135-4797	451	9
60703	F-1680-12	2540-01-134-1337	451	7
60703	F-1680-13ZF	2540-01-134-3671	451	6
21102	FC33X	5365-01-134-5534	77	31
21102	FC367E	3020-01-115-2285	77	7
21102	FC437X	3020-01-124-6079	77	8
21102	FC439X	3020-01-124-9417	77	15
21102	FD0077	5330-01-079-6513	77	21
21102	FD0087	5330-01-126-4556	77	29

NATIONAL STOCK NUMBER AND PART NUMBER INDEX

FSCM	PART NUMBER	PART NUMBER INDEX STOCK NUMBER	FIG.	ITEM
96309	FD0202	2520-01-123-1638	77	24
21102	FD0210	5365-01-126-8689	77	25
21102	FD119A	3110-01-126-1287	77	14
21102	FD145A	5330-01-079-7129	77	19
21102	FD19A	5360-01-124-3373	77	17
21102	FD203A	2520-01-130-8239	77	22
21102	FD204B	2930-01-133-6948	77	16
96309	FD208X	5305-01-120-8438	77	11
21102	FD22A	3110-00-100-2368	77	23
21102	FD515B	2930-01-122-5982	77	12
21102	FD554A	5365-01-126-5192	77	9
21102	FD58D	2520-01-088-8172	77	20
21102	FD613	5305-01-161-6000	77	10
21102	FD65A	2930-01-120-8439	77	18
21102	FD70A	5310-01-079-7036	77	27
21102	FD75A	5310-00-982-6810	77	28
21102	FD76A	5330-01-123-2832	77	30
60380	FG42642	3110-01-065-5842	139	28
60380	FG42642	3110-00-557-5820	132	34
08805	FS25	6250-00-344-4274	370	3
60703	F1343-1ZT	5310-01-135-3464	453	10
64203	G-18711	5305-01-135-4754	428	2
32946	G-20151	5305-01-122-8516	479	9
64203	G-25102	5305-01-122-4692	438	4
64203	G-31051	5305-01-122-4693	433	4
64203	G-39200	5310-01-122-6149	435	2
64203	G-39203	5310-01-122-6151	433	35
64203	G-39250	5310-01-122-6148	429	3
			432	3
64203	G-39250	5310-00-122-6148	433	25
64203	G-39250	5310-01-122-6148	430	2
64203	G-39300	5310-01-122-6150	433	16
			430	31
64203	G-39350	5310-01-122-6153	433	39
64203	G-39475	5310-01-122-7676	431	10
			430	32
64203	G-39500	5310-01-122-6152	430	9
64203	G-40-2	3830-01-134-1946	428	1
64203	G-40254	5315-01-122-2031	438	3
64203	G-43028	5365-00-804-2025	430	23
64203	G-46609	4730-01-125-9809	433	12
64203	G-46659	4730-00-278-3167	433	13
64203	G-46662	4730-00-202-6670	433	27
64203	G-6005	5315-01-122-4603	431	2
64203	G-6055	5315-01-206-5207	432	12
64203	G-6107	5315-01-122-4602	431	5
			432	11
64203	G-61513	5330-01-122-4612	436	17
64203	G-6161	5315-01-137-6858	430	14
64203	G-63517	5330-01-122-0492	437	10

NATIONAL STOCK NUMBER AND PART NUMBER INDEX

FSCM	PART NUMBER	PART NUMBER INDEX STOCK NUMBER	FIG.	ITEM
			437	33
64203	G-63533	5330-01-143-6322	436	12
64203	G-6365	5315-01-135-9402	436	20
64203	G-63707	5330-01-122-4613	437	37
			437	14
64203	G-7009	4730-01-125-9975	438	2
			430	12
			436	14
64203	G-7030	4730-01-126-0218	430	3
			432	7
			431	12
64203	G-74004	5310-01-122-7677	430	18
64203	G-8061	4730-01-125-6027	435	22
64203	G-8065	4720-01-131-5949	435	21
64203	G-8154	4730-01-126-1723	433	45
64203	G-8200	4730-01-131-5945	433	41
			435	10
64203	G-8204	4730-01-125-9965	435	17
			433	1
64203	G-8208	4730-01-122-1672	433	26
64203	G-8211	4730-01-125-9969	435	15
			433	31
64203	G-8213	4730-00-222-1840	433	30
64203	G-8219	4730-01-125-4079	435	9
64203	G-9075	5310-01-122-6110	435	23
64203	G-9083	5310-01-122-6112	433	34
64203	G-9125	5310-01-122-6109	430	1
			432	4
			433	24
64203	G-9177	5310-01-122-6711	433	17
64203	G-9178	5310-01-122-5992	431	7
64203	G-9185	5310-01-122-6130	431	17
64203	G-9225	5310-01-122-4492	433	40
64203	G-9333	5310-01-122-4595	428	3
64203	G-9377	5310-01-122-4596	430	8
73740	G-9415992	5310-00-421-3991	238	22
77640	G179810	5305-01-136-1618	232	19
64731	G40-5	3110-00-554-3468	398	6
77640	G9410358		232	11
77640	G9429710	5305-01-142-2526	231	19
21102	HA467	2520-01-123-8704	77	26
77640	HFB-523001-A1	2520-01-134-3418	232	13
77640	HFB-523001-A11	2530-01-206-3911	232	12
77640	HFB464013-A1	2530-01-131-7446	232	40
07367	HFB642010-A1		231	12
07367	HFB644100-A1-397	3040-01-146-4161	231	2
77640	HFB644100-A3-397	2530-01-134-3668	231	1
77640	HFB645001-A1	2530-01-131-7445	231	5
07367	HFB647000-A1	2530-01-138-0922	232	24
77640	HFB649000	5330-01-149-4445	231	11

NATIONAL STOCK NUMBER AND PART NUMBER INDEX

FSCM	PART NUMBER	PART NUMBER INDEX STOCK NUMBER	FIG.	ITEM
60038	HM807010	3110-00-227-4667	145	1
60038	HM807049	3110-00-842-6572	145	2
79146	HO-159-4	4730-00-132-4588	149	4
			190	3
			200	17
			36	3
55883	IPD9M2904	4730-01-029-0520	460	20
33287	J-33111	5120-01-152-2318	519	4
33287	J-34061	5120-01-154-3029	519	1
33287	J-35198	4910-01-220-1512	519	3
76005	J-9813-1	2815-00-134-4665	2	1
78500	JM-207010	2520-01-126-9365	145	17
78500	JM-207049	3110-00-519-7833	145	6
33287	J35193	4910-01-218-4490	519	2
81349	L-P-390TYPE 1	5975-01-227-4042	BULK	5
17744	L-16166	6210-00-970-0330	369	2
17744	L-16167	6210-00-062-9121	369	2
31033	L-28-VC-128	2530-01-126-9209	229	14
78500	LM102910	3110-00-171-2489	441	2
78500	LM102949	3110-00-187-5730	441	1
61112	LP-5146-10	4730-01-071-5740	62	3
78500	LPHC37-1		161	3
			164	8
			162	11
78500	LPHC39-3		166	8
			163	7
			165	4
97902	LSC-3270-S26022	4820-01-187-9542	148	14
			200	1
78500	L16SYS20-42		420	8
10988	L32618	5340-01-062-4715	408	8
78500	L6NLS20-22		380	6
70960	L6NLS20-24		426	6
78500	L6NYR14-19	2520-01-134-3471	426	8
78500	L6NYR14-19		380	8
78500	L6NYR20-4		380	2
78500	L6NYR20-4	2520-01-134-1089	426	2
46717	L6451-101	5315-00-187-9591	249	15
34623	MA207-21139	2815-00-338-6839	21	2
81348	MIL-T-12459/CLCL/SA/ 1100-20/F/CC	2610-00-262-8653	226	1
			226	1
96906	MSI0659-104	5940-00-107-1481	115	34
96906	MSI7148-3	5999-00-926-3144	114	11
96906	MSI7183-14	5310-00-080-6004	141	5
96906	MSK1943-36	5310-00-814-0672	164	1
96906	MSO5333-40	5310-00-550-1130	85	5
96906	MS1095-410	5305-00-903-7794	169	14
96906	MS122032	5314-00-159-6209	38	8
96906	MS122032	5310-00-159-6209	58	24
			31	3

NATIONAL STOCK NUMBER AND PART NUMBER INDEX

FSCM	PART NUMBER	PART NUMBER INDEX STOCK NUMBER	FIG.	ITEM
96906	MS14307-2	4730-00-277-5684	70	1
96906	MS14315-1XA	4730-00-196-0930	491	8
96906	MS14315-2	4730-01-232-8483	499	5
96906	MS14315-4	4730-00-817-6578	490	19
96906	MS14315-4X	4730-01-129-7994	62	4
96906	MS14315-6XB	4730-01-133-6209	46	16
			45	20
			43	21
96906	MS15001-1	4730-00-050-4203	426	9
			426	7
			252	9
			158	5
			160	5
			154	7
			157	4
			159	5
			155	9
			249	8
			250	8
			251	11
			380	9
			380	7
			326	4
96906	MS15001-3	4730-00-050-4205	271	18
96906	MS15002-1	4730-00-172-0010	420	7
96906	MS15003-1	4730-00-050-4208	422	11
			439	6
			421	26
			427	6
			416	22
			421	4
			307	16
			265	19
			268	35
			266	11
			400	11
			411	3
			403	49
			414	7
			399	11
			405	18
			391	2
			402	9
			385	33
			390	10
			389	4
			386	3
			229	10
			156	7
			157	9

NATIONAL STOCK NUMBER AND PART NUMBER INDEX

FSCM	PART NUMBER	PART NUMBER INDEX STOCK NUMBER	FIG.	ITEM
			163	12
			166	13
			160	10
			172	28
			159	14
			158	10
			164	13
96906	MS15003-2	4730-00-172-0022	415	15
			386	23
96906	MS15003-4	4730-00-172-0028	237	1
			264	11
96906	MS15003-5	4730-00-172-0031	400	5
			162	9
			165	8
			164	5
			166	5
			172	11
			163	4
			161	7
			161	8
			156	5
96906	MS15003-6	4730-00-172-0034	404	16
96906	MS15003-6	4730-00-173-0034	401	20
96906	MS15003-6	4730-00-172-0035	414	26
96906	MS15003-6	4730-00-172-0034	385	31
			400	8
			401	3
			386	43
			265	7
			229	12
96906	MS15570-1251	6240-00-019-0877	87	13
			91	3
			88	16
96906	MS15570-623	6240-00-019-3093	88	14
			87	11
96906	MS15573-3	6240-00-155-7866	122	2
96906	MS15584-6	6240-00-155-8725	369	1
96906	MS15795-812	5310-00-625-5756	178	8
96906	MS15795-819	5310-00-656-0114	515	2
96906	MS15795-820	5310-00-614-3505	78	12
96906	MS15795-908	5310-00-045-5207	97	5
96906	MS15820-1	5310-00-824-5474	68	3
96906	MS16123-1	6240-00-542-6219	369	1
96906	MS16207-25	5306-01-133-5817	37	12
96906	MS16562-225	5315-00-841-4443	288	39
96906	MS16562-35	5315-00-814-3530	64	33
96906	MS16562-36	5315-00-810-3701	256	20
			255	21
			258	29
			257	31

NATIONAL STOCK NUMBER AND PART NUMBER INDEX

FSCM	PART NUMBER	PART NUMBER INDEX	
		STOCK NUMBER	FIG. ITEM
			253 21
			254 25
			127 7
96906	MS16562-48	5315-00-844-3965	129 9
96906	MS16562-69	5315-00-058-9816	315 5
96906	MS16624-1087	5365-00-804-2025	183 30
96906	MS16624-1100	5365-00-530-7968	386 42
96906	MS16624-1150	5365-00-803-7299	403 44
96906	MS16624-1200	5365-00-252-4758	414 23
96906	MS16624-1275	5365-00-200-7234	414 9
96906	MS16625-1100	5365-00-807-2636	55 14
96906	MS16625-1200	5365-00-804-2784	10 8
96906	MS16627-1093	5365-00-846-1637	58 33
96906	MS16627-1137	5365-00-559-7574	183 12
96906	MS16629-1100	5365-00-558-9412	57 15
96906	MS16632-1050	5365-00-256-2846	35 16
			30 16
96906	MS16998-112	5305-00-983-8082	409 11
96906	MS17131-29	3110-00-157-0531	385 27
96906	MS17131-54	3110-00-198-1080	385 7
96906	MS17981-1	5945-00-240-1684	95 2
96906	MS17981-2	5945-01-170-0553	95 6
96906	MS17986-619	5340-00-045-3804	511 12
96906	MS17989-C624	5340-01-125-9084	274 5
96906	MS18006-4572	6240-00-295-2421	92 6
96906	MS18153-169	5305-00-119-1620	228 7
96906	MS18153-88	5305-00-914-6133	78 17
			376 6
			375 36
			372 39
			515 12
96906	MS18154-58	5305-00-115-9526	385 5
			373 2
			22 11
			78 18
			129 4
			175 1
			18 3
			422 2
			444 4
			316 5
96906	MS18154-60	5305-00-942-2196	11 14
96906	MS18154058	5305-00-115-9526	169 1
96906	MS19031-181	3110-00-100-4223	225 8
96906	MS19059-2422	3110-00-100-6158	385 16
96906	MS19059-2424	3110-00-100-6159	414 14
			421 11
96906	MS19061-20013	3110-00-948-9796	384 6
			383 10
96906	MS19081-137	3110-00-100-4220	224 20

NATIONAL STOCK NUMBER AND PART NUMBER INDEX

FSCM	PART NUMBER	PART NUMBER INDEX STOCK NUMBER	FIG.	ITEM
96906	MS19081-181	3110-00-100-4223	268	31
			268	21
			224	16
96906	MS19081-182	3110-00-100-4220	225	14
96906	MS19081-272	3110-00-100-4408	174	15
			168	15
96906	MS20002-10	5310-00-149-9126	2	9
96906	MS20066-187	5315-00-264-3099	424	2
96906	MS20067-221	5310-00-242-0818	403	34
96906	MS20067-270	5315-00-042-3293	403	27
			388	34
96906	MS20067-305	5315-00-042-4950	416	10
96906	MS20067-493	5315-01-119-5239	416	46
96906	MS20068-271	5315-00-781-2026	7	8
96906	MS20145-C3	5310-00-263-2862	452	16
96906	MS20220-A1	3020-00-528-0511	261	10
96906	MS20230-GB4	5325-00-526-2663	446	5
96906	MS20230-WB4	5325-00-508-8901	446	6
96906	MS20391-5C69	5315-00-957-9386	259	23
			260	6
96906	MS20392-10C57	5315-00-904-3412	422	19
96906	MS20392-10C67	5315-00-904-3408	422	15
96906	MS20392-10C91	5315-01-008-7084	147	17
96906	MS20392-2C17	5315-00-811-1241	442	1
96906	MS20392-3C17	5315-00-063-7366	371	9
96906	MS20392-3C23	5315-00-081-7874	371	1
			123	19
96906	MS20392-4C25	5315-00-812-3427	439	18
96906	MS20392-4C97	5315-00-052-8492	271	8
96906	MS20392-5C31	5315-00-990-2889	427	12
			371	12
96906	MS20392-5C35	5315-00-957-2399	319	14
96906	MS20392-5C67	5315-00-951-7542	274	3
96906	MS20392-7C-117	5315-00-904-1633	259	7
96906	MS20392-7C37	5315-00-081-7042	331	16
96906	MS20470-A6-4	5320-00-242-1582	323	19
			322	40
96906	MS20470A5-8	5320-00-234-8557	336	27
96906	MS20470A6-4	5320-00-242-1582	333	27
96906	MS20470A6-6	5320-00-242-1580	334	2
96906	MS20470A6-9	5320-00-264-3266	336	32
96906	MS20600-ADGW7	5320-00-813-4144	341	7
96906	MS20600-AD6W4	5320-00-582-3276	335	24
			323	40
			285	28
96906	MS20600-AD6W7	5320-00-813-4144	334	21
96906	MS20600-MP8W/4	5320-01-068-2340	323	31
96906	MS20600AD5W2	5320-00-582-3302	321	19
96906	MS20600AD8W7	5320-00-721-5384	333	24
96906	MS20659-102	5940-00-113-3138	364	13

NATIONAL STOCK NUMBER AND PART NUMBER INDEX

FSCM	PART NUMBER	PART NUMBER INDEX STOCK NUMBER	FIG.	ITEM
			97	17
96906	MS20659-104	5940-00-107-1481	357	2
96906	MS20659-104	5940-00-109-1481	110	35
96906	MS20659-104	5940-00-107-1481	114	23
			113	23
			111	53
96906	MS20659-105	5940-00-114-1300	106	4
96906	MS20659-108	5940-00-115-2674	105	29
			104	9
96906	MS20659-127	5940-00-113-3147	113	21
			111	51
			110	33
			115	36
			114	21
			112	55
96906	MS20659-141	5940-00-113-9825	104	10
96906	MS20659-142	5940-00-114-1315	104	12
96906	MS20659-164	5940-00-113-3148	106	29
96906	MS20659-166	5940-00-113-9821	104	13
96906	MS20822-16K	4730-00-889-5997	395	9
96906	MS20823-6B	4730-00-930-0982	204	6
96906	MS20825-16	4730-00-278-8935	394	26
96906	MS20913-2S	4730-00-221-2137	52	14
96906	MS20913-25	4730-00-221-2137	195	32
96906	MS20913-35	4730-00-221-2138	212	6
96906	MS20913-85	4730-00-221-2141	399	3
96906	MS20995-F91		BULK	53
96906	MS20995-F91-12		399	14
96906	MS20995F91-12		405	16
96906	MS20995F91-8	9505-00-248-9842	265	1
96906	MS21042-3	5310-00-807-1467	506	12
96906	MS21044-N3	5310-00-877-5797	291	16
			512	25
			511	34
			513	24
			81	26
			99	12
			83	29
			83	54
			65	1
			122	13
			453	17
96906	MS21044-N4	5310-00-877-5796	150	8
96906	MS21044N3	5310-00-877-5797	183	39
			275	5
			498	26
96906	MS21044N4	5310-00-877-5796	342	7
96906	MS21044N8	5310-00-877-5795	313	11
			283	1
			265	17

NATIONAL STOCK NUMBER AND PART NUMBER INDEX

FSCM	PART NUMBER	PART NUMBER INDEX	
		STOCK NUMBER	FIG. ITEM
			41 8
			40 12
96906	MS21045-10	5310-00-982-5009	297 7
			310 3
96906	MS21045-12	5310-00-982-5012	297 9
			404 9
96906	MS21045-14	5310-00-982-5014	411 4
			230 4
19207	MS21045-18	5310-00-143-6456	268 36
96906	MS21045-3	5310-00-061-7326	278 19
			191 16
			199 7
			374 27
			373 4
			326 26
			137 13
96906	MS21045-4	5310-00-061-7325	323 30
			322 37
			360 9
			275 4
			276 17
			280 30
			276 4
			22 13
			449 8
96906	MS21045-5	5310-00-982-4912	498 18
			359 11
			37 28
96906	MS21045-6	5310-00-982-4908	362 12
			293 13
			301 14
			243 36
			233 18
96906	MS21045-7	5310-00-274-9364	78 14
96906	MS21045-8	5310-00-062-4954	243 32
			243 16
			243 17
			266 5
			406 13
			362 4
			400 6
			407 30
			402 1
96906	MS21054-9	5310-00-982-4903	243 51
96906	MS21083-N12	5310-00-939-0783	508 16
96906	MS21083C12	5310-00-923-4219	385 30
96906	MS21083N12	5310-00-939-0783	284 14
96906	MS21245-L10	5310-00-449-2381	78 11
96906	MS21245-L8	5310-00-449-2378	414 29
96906	MS21318-13	5305-00-253-5609	474 4

NATIONAL STOCK NUMBER AND PART NUMBER INDEX

FSCM	PART NUMBER	PART NUMBER INDEX	
		STOCK NUMBER	FIG. ITEM
96906	MS21318-27	5305-00-253-5618	472 2
			475 2
96906	MS21318-47	5305-00-253-5626	249 11
96906	MS21318-48	5305-00-253-5627	478 1
96906	MS21333-100	5340-00-809-1492	235 9
96906	MS21333-101	5340-00-088-6655	511 4
96906	MS21333-102	5340-00-984-8540	427 26
96906	MS21333-104	5340-00-088-1254	106 21
			43 3
			45 29
			46 3
			110 17
			115 17
			113 33
			111 18
			203 2
			93 12
			506 8
96906	MS21333-109	5340-00-067-3868	513 3
			512 5
			106 6
			120 6
			506 20
			513 29
96906	MS21333-111	5340-00-057-3037	512 11
			104 26
			101 10
96906	MS21333-112	5340-00-057-3043	197 10
			498 14
96906	MS21333-112	5340-00-056-3043	186 10
			460 26
96906	MS21333-116	5340-00-764-7052	508 1
			104 16
96906	MS21333-119	5340-00-050-9077	210 1
96906	MS21333-120	5340-00-964-5267	102 12
			346 13
			47 6
			49 6
			45 3
96906	MS21333-121	5340-00-954-6014	46 9
			43 8
			48 14
			50 6
			195 11
			195 11
			188 18
			188 18
			191 7
			511 28
96906	MS21333-122	5340-00-833-8476	511 28
96906	MS21333-123	5340-00-989-1771	187 3

NATIONAL STOCK NUMBER AND PART NUMBER INDEX

FSCM	PART NUMBER	PART NUMBER INDEX	
		STOCK NUMBER	FIG. ITEM
			197 14
			50 7
			47 5
			46 11
			45 2
			43 11
			49 5
			48 13
96906	MS21333-126	5340-00-053-8994	43 25
			104 4
			102 13
			45 24
			46 20
			195 26
			203 7
			205 18
			178 16
96906	MS21333-127	5340-00-833-3049	508 22
96906	MS21333-128	5340-00-702-2848	114 37
			104 20
			491 14
96906	MS21333-129	5340-00-151-9651	104 15
			151 5
			203 21
96906	MS21333-33	5340-00-827-8314	64 50
96906	MS21333-40	5340-00-282-7521	22 12
96906	MS21333-66	5340-00-990-7610	494 14
96906	MS21333-67	5340-00-079-7837	147 13
			506 7
			343 11
96906	MS21333-69	5340-00-764-7051	506 5
96906	MS21333-72	5340-00-091-3790	513 9
96906	MS21333-76	5340-00-724-7038	340 8
			339 8
96906	MS21333-80	5340-00-904-0933	105 15
96906	MS21333-81	5340-00-922-6302	358 19
96906	MS21333-84	5340-00-150-2772	358 18
96906	MS21333-96	5340-00-088-1255	64 48
96906	MS21333-99	5340-00-993-6207	106 18
			494 8
96906	MS21334-2	5340-00-930-1754	118 15
			117 16
96906	MS21334-3	5340-00-494-2234	452 2
96906	MS21334-36	5340-00-050-2622	346 8
96906	MS21334-42	5340-01-105-9143	191 15
96906	MS24036-153	5940-01-013-8287	117 41
96906	MS24394-6	4730-00-805-2222	235 2
96906	MS24519-2	4730-01-191-6453	452 15
96906	MS24522-2	4730-00-782-7102	451 5
			452 18

NATIONAL STOCK NUMBER AND PART NUMBER INDEX

FSCM	PART NUMBER	PART NUMBER INDEX STOCK NUMBER	FIG.	ITEM
96906	MS24522-23		491	23
96906	MS24522-7	4730-00-944-5888	490	8
			491	18
			495	52
96906	MS24532-2REVG	6625-01-086-9580	82	19
96906	MS24537-1	6685-00-814-5271	94	3
96906	MS24539-1	6620-00-993-5546	94	8
96906	MS24540-2	6620-00-115-9042	82	23
96906	MS24543-2	6685-00-936-2139	82	13
96906	MS24544-2	6680-00-933-3600	82	26
96906	MS24617-31	5305-00-879-7941	447	13
96906	MS24627-50	5305-00-052-6874	329	24
96906	MS24627-55	5305-00-052-6879	330	21
96906	MS24627-62	5305-01-157-6794	337	12
96906	MS24627-63	5305-00-052-6881	331	24
96906	MS24628-67	5305-01-144-2190	358	22
96906	MS24629-10	5305-00-855-0968	482	2
			483	1
96906	MS24629-21	5305-00-855-0971	468	3
96906	MS24629-22	5305-00-995-3569	280	2
96906	MS24629-24	5305-00-855-0973	280	5
96906	MS24629-33	5305-00-052-6913	476	1
96906	MS24629-35	5305-00-855-0961	462	3
			280	21
			499	11
			285	17
			369	3
			358	2
			364	5
			370	7
			363	1
			360	18
			361	1
			367	4
			368	9
96906	MS24629-36	5305-00-855-0960	284	2
			284	7
			487	3
96906	MS24629-38	5305-00-855-0965	494	4
			330	16
			84	1
96906	MS24629-4	5305-00-052-6908	359	1
96906	MS24629-44	5305-00-052-6915	462	1
96906	MS24629-46	5305-00-855-0957	452	1
			367	20
			368	6
			296	13
			506	6
			280	9
			117	15

NATIONAL STOCK NUMBER AND PART NUMBER INDEX

FSCM	PART NUMBER	PART NUMBER INDEX	
		STOCK NUMBER	FIG. ITEM
			147 15
			118 13
96906	MS24629-56	5305-00-052-6920	406 1
			455 1
			455 4
			90 1
			90 19
96906	MS24629-57	5305-00-052-6921	327 4
96906	MS24629-58	5305-00-052-6922	312 2
96906	MS24629-61	5305-00-052-7492	333 12
96906	MS24629-63	5305-00-052-7494	327 2
96906	MS24629-66	5305-00-442-3217	123 10
96906	MS24629-75	5305-01-119-3606	360 15
96906	MS2462945	5305-00-855-0958	359 8
96906	MS24661-226	5320-00-231-3663	325 3
96906	MS24662-234	5320-00-930-7865	327 17
96906	MS24665-132	5315-01-027-6616	328 17
			123 16
			442 18
96906	MS24665-134	5315-00-839-5820	99 28
			261 13
			278 13
			261 2
96906	MS24665-151	5315-00-815-1405	442 4
			371 8
96906	MS24665-153	5315-00-234-1854	371 4
96906	MS24665-172	5315-00-187-9370	274 1
96906	MS24665-214	5315-00-080-3503	301 5
96906	MS24665-281	5315-00-839-2326	439 21
96906	MS24665-283	5315-00-842-3044	304 36
			300 43
			289 6
96906	MS24665-283	5315-00-842-3004	502 16
96906	MS24665-283	5315-00-842-3044	301 8
			384 16
			383 19
			64 20
			178 9
			319 20
96906	MS24665-285	5315-00-005-0442	331 13
			261 19
96906	MS24665-351	5315-00-839-5821	328 1
			332 8
			336 22
			342 20
			415 7
96906	MS24665-353	5315-00-839-5822	336 17
			301 26
			303 10
			299 20

NATIONAL STOCK NUMBER AND PART NUMBER INDEX

FSCM	PART NUMBER	PART NUMBER INDEX STOCK NUMBER	FIG.	ITEM
96906	MS24665-355	5315-00-012-0123	147	11
96906	MS24665-357	5315-00-298-1481	172	13
			308	21
			229	11
96906	MS24665-359	5315-00-013-7214	249	2
			402	4
96906	MS24665-361	5315-00-059-0184	176	1
			170	1
96906	MS24665-362	5315-00-298-1498	159	12
			385	9
			237	11
			495	28
96906	MS24665-363	5315-00-059-0187	492	7
96906	MS24665-372	5315-00-059-0491	422	9
96906	MS24665-423	5315-00-013-7228	401	29
			306	10
96906	MS24665-425	5315-00-013-7238	296	6
96906	MS24665-49	5315-01-136-4542	421	24
96906	MS24665-490	5315-00-059-0205	280	29
96906	MS24665-491	5315-00-059-0206	326	16
96906	MS24665-493	5315-01-018-7988	265	32
96906	MS24665-498	5315-00-849-9854	496	10
			492	1
			399	1
96906	MS24665-5	5315-00-236-8345	413	10
96906	MS24665-500	5315-00-187-9567	270	9
96906	MS24665-502	5315-00-849-5582	415	5
96906	MS24665-627	5315-00-013-7308	401	5
			404	2
96906	MS24665-628	5315-00-846-0126	404	7
			389	7
96906	MS24665-629	5315-00-234-1848	296	15
			319	26
96906	MS24665-631	5315-00-597-7399	249	9
96906	MS24665-655	5315-00-187-9414	265	30
96906	MS24667-41	5305-00-050-0221	404	6
96906	MS24667-85	5305-00-990-7168	416	42
96906	MS24679-63	5310-00-013-1498	285	44
			285	39
96906	MS24679-66	5310-01-057-5518	408	14
96906	MS25036-108	5940-00-143-4780	117	40
96906	MS25036-109	5940-00-283-5281	62	12
96906	MS25036-114	5940-00-113-9826	106	5
96906	MS25036-120	5940-00-577-4344	348	8
96906	MS25036-133	5940-00-115-5006	98	2
			98	13
			98	18
96906	MS25082-10	5310-00-721-8000	498	8
96906	MS25082-12	5310-00-087-3946	97	4
96906	MS25231-1829	6240-00-266-9940	81	9

NATIONAL STOCK NUMBER AND PART NUMBER INDEX

FSCM	PART NUMBER	PART NUMBER INDEX STOCK NUMBER	FIG.	ITEM
			81	12
			82	12
			81	6
96906	MS25231-1873	6240-00-419-3185	85	3
96906	MS27039-0825	5304-00-143-3266	172	22
96906	MS27130-A37K	5310-00-835-2135	501	5
96906	MS27142-2	5935-00-462-6603	109	2
			108	7
			106	16
96906	MS27142-3	5935-00-115-2306	109	7
			108	6
			104	7
96906	MS27143-1	5935-00-114-0607	108	1
96906	MS27144-1	5935-00-167-7775	106	1
			109	6
			105	23
			104	32
			108	5
96906	MS27144-2	5935-00-115-2307	106	2
			104	14
			109	5
			108	2
			105	32
96906	MS27144-3	5935-00-184-6707	105	31
			108	4
96906	MS27145-1	5935-00-767-7936	108	19
96906	MS27147-1	5935-00-900-6281	514	13
			116	17
			120	27
			119	14
			120	15
			147	37
96906	MS27148-2	5999-00-057-2929	117	18
96906	MS27148-2	5990-00-057-2929	119	8
96906	MS27148-2	5999-00-057-2929	117	8
			113	11
			118	8
			120	14
			102	8
			102	16
			107	8
			88	10
			83	49
			91	6
			87	8
96906	MS27148-2	5990-00-057-2929	410	6
96906	MS27148-2	5999-00-057-2929	353	5
96906	MS27148-3	5999-00-926-3144	62	15
			98	10
			92	11

NATIONAL STOCK NUMBER AND PART NUMBER INDEX

FSCM	PART NUMBER	PART NUMBER INDEX	
		STOCK NUMBER	FIG. ITEM
			92 16
96906	MS27148-3	5990-00-926-3144	62 23
96906	MS27148-3	5999-00-926-3144	147 8
			117 36
			111 6
			122 4
			123 36
96906	MS27148-3	5990-00-926-3144	112 6
96906	MS27148-3	5999-00-926-3144	118 2
			147 43
			117 34
96906	MS27183-1C	5310-00-809-4058	272 9
96906	MS27183-10	5310-00-809-4058	289 2
			508 7
			510 5
			280 31
			511 3
			509 21
			276 3
			513 12
			512 32
			275 3
			114 31
			123 17
			189 17
			189 17
			105 19
			93 13
			64 46
			374 7
			371 3
			200 32
			196 15
			196 15
			322 42
			323 26
			460 6
			442 14
			454 13
96906	MS27183-11	5310-00-809-3078	488 8
			328 7
			29 20
			71 6
			504 13
			506 14
			288 12
96906	MS27183-12	5310-00-081-4219	300 35
			302 42
			261 11
96906	MS27183-12	5310-00-081-4319	511 16

NATIONAL STOCK NUMBER AND PART NUMBER INDEX

FSCM	PART NUMBER	PART NUMBER INDEX					
		STOCK NUMBER	FIG. ITEM				
96906	MS27183-12	5310-00-081-4219	515	16			
			304	32			
			83	33			
			319	7			
			314	2			
			495	7			
			442	19			
			496	12			
			460	22			
			221	14			
			188	2			
			96906	MS27183-13	5310-00-087-7493	492	5
						495	30
						319	15
						105	11
37	32						
99	27						
297	11						
291	3						
292	7						
345	19						
96906	MS27183-14	5310-00-080-6004	375	12			
			372	10			
			400	2			
			403	9			
			362	13			
			371	11			
			388	16			
			286	16			
			258	4			
			511	24			
			259	30			
			282	7			
			256	4			
			263	3			
			276	14			
			274	2			
			283	6			
			512	14			
			286	7			
			513	32			
			289	7			
			260	16			
			99	4			
78	19						
110	38						
53	7						
66	9						
64	19						
313	13						

NATIONAL STOCK NUMBER AND PART NUMBER INDEX

FSCM	PART NUMBER	PART NUMBER INDEX		FIG.	ITEM
		STOCK NUMBER			
				312	7
				316	7
				317	7
				342	27
				21	15
				20	3
				427	4
15434	MS27183-14	5310-00-080-6004		11	17
96906	MS27183-14	5310-00-080-6004		427	22
				419	27
				6	4
				439	4
				442	8
				178	4
				111	40
				122	15
				147	30
				233	7
				254	4
				200	22
96906	MS27183-15	5310-00-809-4061		233	14
				78	3
				274	8
				293	9
				500	3
				500	3
				294	6
96906	MS27183-16	5310-00-809-4085		78	5
96906	MS27183-17	5310-00-809-5997		78	15
96906	MS27183-18	5310-00-809-5998		92	29
				69	10
				511	20
96906	MS27183-18	5310-00-809-5993		259	3
96906	MS27183-18	5310-00-809-5998		257	14
				255	19
				308	16
				306	3
				256	18
				258	9
				242	38
				253	10
				244	40
				241	34
				245	37
	MS27183-18	5310-00-809-5998			
96906	MS27183-18	5310-00-809-5998		239	36
				243	40
				240	37
				137	19
				422	22

NATIONAL STOCK NUMBER AND PART NUMBER INDEX

FSCM	PART NUMBER	STOCK NUMBER	PART NUMBER INDEX	
			FIG.	ITEM
			313	6
			374	9
			382	5
			416	39
			382	5
			409	4
			417	25
96906	MS27183-19	5310-00-809-3079	336	21
			301	6
			502	2
96906	MS27183-20	5310-00-068-5285	179	17
			65	2
96906	MS27183-21	5310-00-823-8803	303	12
			301	27
			308	10
			513	38
			299	19
			417	33
96906	MS27183-22	5310-00-951-7209	298	9
			297	6
			297	6
			317	11
96906	MS27183-23	5310-00-809-8533	306	12
			147	12
			422	12
			213	27
96906	MS27183-23	5310-00-278-8533	213	1
96906	MS27183-24	5310-00-809-8536	269	2
96906	MS27183-24	5310-00-908-8536	385	29
96906	MS27183-25	5310-00-809-8540	230	5
96906	MS27183-27	5310-00-809-8541	413	25
96906	MS27183-28	5310-00-982-6562	507	3
96906	MS27183-32	5310-00-984-8818	404	14
96906	MS27183-42	5310-00-014-5850	278	9
			442	3
			34	27
			29	25
96906	MS27183-8	5310-00-809-8546	282	4
96906	MS27183-9	5310-00-823-8804	72	3
			330	24
96906	MS27980-218	5325-00-905-1492	285	10
96906	MS28774-114	5330-00-576-3206	408	4
96906	MS28774-115	5330-00-801-3440	408	3
96906	MS28774-117	5330-00-835-7712	408	18
			408	10
96906	MS28775-012	5330-00-584-0265	403	8
			440	13
96906	MS28775-032	5330-01-049-7374	96	3
96906	MS28775-113	5330-00-582-2855	416	38
96906	MS28775-114	5330-00-618-0801	408	5

NATIONAL STOCK NUMBER AND PART NUMBER INDEX

FSCM	PART NUMBER	PART NUMBER INDEX	
		STOCK NUMBER	FIG. ITEM
96906	MS28775-115	5330-00-579-7916	408 2
96906	MS28775-117	5330-00-702-5220	408 1
			408 19
			408 9
96906	MS28775-120	5330-00-542-1329	408 6
96906	MS28775-128	5330-00-702-5643	407 26
96906	MS28775-131	5330-00-808-7612	396 9
			394 22
96906	MS28775-219	5330-00-579-7925	418 17
			372 31
			376 26
			375 28
			423 21
			419 31
96906	MS28775-222	5330-00-297-9990	419 32
			418 7
			417 18
			399 21
96906	MS28775-225	5330-00-579-7927	376 27
			417 10
			372 32
			375 29
			419 4
			418 25
			423 22
96906	MS28775-232	5330-00-585-8247	419 5
96906	MS28775-238	5330-00-579-7545	514 3
96906	MS28775-243	5330-00-579-7544	405 9
96906	MS28775-249	5330-01-019-2448	399 22
96906	MS28778-10	5330-00-285-9842	376 31
			372 40
			423 26
96906	MS28778-10	5330-00-285-9542	141 8
96906	MS28778-12	5330-00-251-8839	423 2
			372 6
96906	MS28778-12	5330-00-472-2783	372 1
96906	MS28778-12	5330-00-251-8839	376 1
			375 1
96906	MS28778-14	5330-00-472-2783	408 17
96906	MS28778-14	5330-01-131-7453	408 12
96906	MS28778-16	5330-00-804-5694	407 22
			407 20
			394 14
			407 18
			419 54
96906	MS28778-20	5330-00-816-3546	417 1
			394 10
			407 12
96906	MS28778-228	5330-00-807-8993	238 11
96906	MS28778-32	5330-00-285-9847	394 9

NATIONAL STOCK NUMBER AND PART NUMBER INDEX

FSCM	PART NUMBER	PART NUMBER INDEX STOCK NUMBER	FIG.	ITEM
96906	MS28778-6	5330-00-804-5695	419	55
			422	13
			235	5
96906	MS28778-8	5330-00-808-0794	417	35
96906	MS29513-115	5330-00-248-3847	65	8
96906	MS29513-229	5330-00-291-3273	224	8
96906	MS29523-1	5315-00-514-2660	234	3
			71	3
96906	MS3106F18-1S	5935-00-189-3932	108	8
96906	MS3108R20-4S	5935-00-843-4561	355	5
96906	MS3108R22-9P	5935-01-024-4159	355	10
96906	MS3367-1	5975-00-984-6582	42	2
			49	12
			50	9
			44	3
			47	13
			62	6
			48	20
			116	25
			499	3
			512	20
96906	MS3367-1-0	5975-00-984-6582	506	21
			513	35
			123	7
			114	25
			113	18
			494	2
			489	7
96906	MS3367-1-9	5975-00-074-2072	497	10
			491	13
			372	42
96906	MS3367-2-0	5975-00-842-5258	375	38
			376	36
			116	60
96906	MS3367-2-9	5975-00-156-3253	114	40
			115	53
			112	20
			113	34
			120	21
			508	21
			110	54
			105	17
			104	3
			141	20
96906	MS3367-3-0	5975-00-985-6630	105	30
96906	MS3367-3-9	5975-00-451-5001	495	45
96906	MS3367-3-9	5795-00-451-5001	106	10
96906	MS3367-4-9	5975-00-727-5153	511	37
96906	MS3367/1-9	5975-00-074-2072	511	26
96906	MS3367/3-9	5975-00-451-5001	360	17
96906	MS3452W20-4P	5935-01-085-3305		

NATIONAL STOCK NUMBER AND PART NUMBER INDEX

FSCM	PART NUMBER	PART NUMBER INDEX STOCK NUMBER	FIG.	ITEM
96906	MS3452W22-9S	5935-01-228-8537	360	10
96906	MS3456W18-8S	5935-01-077-2622	108	10
96906	MS3456W24-22S	5935-01-040-0463	348	9
96906	MS35000-3	6140-00-057-2554	98	22
96906	MS35140-2	5340-00-543-3915	360	14
96906	MS35140-4	5340-00-190-6783	346	3
96906	MS35140-5	5340-00-827-2453	339	10
96906	MS35140-6	5340-00-282-7793	118	14
96906	MS35150-5	5340-00-827-2453	340	10
96906	MS35190-236	5305-00-958-5453	366	5
			367	8
			368	10
			365	1
96906	MS35190-238	5305-00-059-4553	493	9
96906	MS35190-253	5305-00-059-4568	332	17
96906	MS35190-287	5305-00-954-4295	288	9
96906	MS35190-317	5305-00-958-5258	327	16
96906	MS35190-319	5305-00-959-2723	384	26
96906	MS35190-343	5305-00-958-5267	388	31
			403	16
96906	MS35191-239	5305-00-984-7356	147	4
96906	MS35191-274	5305-00-984-7342	64	8
96906	MS35191-293	5305-00-957-1497	279	7
			273	7
96906	MS35191-322	5305-00-959-2703	343	15
96906	MS35206-213	5305-00-889-3116	332	12
96906	MS35206-226	5305-00-984-4983	365	7
96906	MS35206-228	5305-00-984-4988	367	13
96906	MS35206-230	5305-00-889-3000	301	12
			493	3
96906	MS35206-231	5305-00-889-3001	360	12
96906	MS35206-240	5305-00-984-6226	97	14
96906	MS35206-241	5305-00-984-6189	81	3
			82	9
			97	10
			364	6
96906	MS35206-242	5305-00-889-3002	64	27
			97	1
			92	25
96906	MS35206-243	5305-00-984-6191	344	16
			329	18
			345	4
96906	MS35206-244	5305-00-984-6192	101	9
			285	29
96906	MS35206-245	5305-00-984-6193	105	8
96906	MS35206-261	5305-00-984-6208	51	3
			462	12
			213	18
96906	MS35206-263	5305-00-984-6210	419	14
96906	MS35206-265	5305-00-984-6212	461	15

NATIONAL STOCK NUMBER AND PART NUMBER INDEX

FSCM	PART NUMBER	PART NUMBER INDEX	
		STOCK NUMBER	FIG. ITEM
			460 15
			91 7
			91 7
96906	MS35206-279	5305-00-988-1723	460 41
96906	MS35206-280	5305-00-988-1724	455 5
			456 1
			86 1
			322 34
			323 35
96906	MS35206-281	5305-00-988-1725	457 1
			288 8
96906	MS35206-282	5305-00-988-1726	288 13
96906	MS35206-284	5305-00-988-1170	301 21
			302 30
96906	MS35206-296	5305-00-984-5676	300 26
			304 16
96906	MS35206-297	5305-00-984-5677	302 6
			509 5
96906	MS35206-300	5305-00-984-5680	509 19
			445 3
			445 3
			448 5
			445 3
96906	MS35207-208	5305-00-993-2738	470 4
96906	MS35207-216	5305-00-958-4347	360 16
96906	MS35207-218	5305-00-958-0656	360 11
96906	MS35207-242	5305-00-958-4357	100 11
96906	MS35207-260	5305-00-088-9044	358 8
			149 31
96906	MS35207-261	5305-00-990-6444	81 19
			83 26
			83 60
			511 33
96906	MS35207-262	5305-00-989-6265	508 9
			99 2
96906	MS35207-263	5305-00-989-7434	513 26
			512 21
			506 10
			291 11
96906	MS35207-264	5305-00-989-7435	82 30
			81 27
			64 6
			36 9
			453 15
96906	MS35207-265	5305-00-993-1848	65 15
			109 16
			498 24
			335 20
96906	MS35207-266	5305-00-995-3444	285 47
			285 41

NATIONAL STOCK NUMBER AND PART NUMBER INDEX

FSCM	PART NUMBER	PART NUMBER INDEX	
		STOCK NUMBER	FIG. ITEM
96906	MS35207-267	5305-00-993-1851	278 8
96906	MS35207-268	5305-00-955-3442	452 14
96906	MS35207-278	5305-00-088-8946	316 4
96906	MS35207-279	5305-00-993-2463	236 4
96906	MS35207-280	5305-00-993-2738	458 4
			461 4
			456 5
			455 8
			291 13
96906	MS35207-281	5305-00-993-2461	458 3
			460 7
			342 8
96906	MS35233-38	5310-00-559-0070	358 3
96906	MS35237-176	5305-00-018-6475	403 54
96906	MS35265-107	5305-00-052-2218	383 3
96906	MS35265-94	5305-00-551-5097	172 26
96906	MS35333-108	5310-00-022-8834	106 23
96906	MS35333-35	5310-00-579-5554	100 10
96906	MS35333-38	5310-00-559-0070	97 2
			111 54
			285 30
96906	MS35333-39	5310-00-576-5752	285 38
			285 46
			368 5
			367 19
96906	MS35333-40	5310-00-550-1130	288 7
			288 32
			106 28
			109 15
			95 7
			98 25
			93 7
96906	MS35333-42	5310-00-595-7237	95 13
			88 2
			502 9
			112 57
			113 25
			115 38
			114 19
96906	MS35333-46	5310-00-543-4385	498 9
96906	MS35333-47	5310-00-550-3714	494 12
96906	MS35333-49	5310-00-582-6714	187 9
			189 4
96906	MS35333-49	5310-00-252-6714	149 10
96906	MS35333-49	5310-00-582-6714	186 13
			190 8
			196 12
			206 5
			200 11
96906	MS35333-73	5310-00-543-5933	508 10

NATIONAL STOCK NUMBER AND PART NUMBER INDEX

FSCM	PART NUMBER	PART NUMBER INDEX	
		STOCK NUMBER	FIG. ITEM
96906	MS35333-75	5310-00-178-8631	104 17
96906	MS35333-78	5310-00-261-7156	514 6
96906	MS35335-30	5310-00-209-0788	280 4
			367 14
96906	MS35335-31	5310-00-596-7693	101 8
			105 9
			488 2
96906	MS35335-32	5310-00-596-7691	91 13
			91 13
			137 14
96906	MS35335-33	5310-00-209-0786	122 18
96906	MS35335-33	5310-00-616-6354	172 45
96906	MS35335-33	5310-00-209-0786	90 2
			496 3
96906	MS35335-35	5310-00-627-6128	111 32
			110 31
			114 36
			112 38
			116 39
96906	MS35335-36	5310-00-550-3503	511 23
96906	MS35335-39	5310-00-800-0695	263 6
96906	MS35335-40	5310-00-275-3683	265 11
96906	MS35335-48	5310-00-584-5272	271 24
96906	MS35336-21	5310-00-194-9209	64 9
96906	MS35336-39	5310-00-194-9213	384 23
96906	MS35336-9	5310-00-550-0284	147 3
96906	MS35337-25	5310-00-582-5965	449 7
96906	MS35338-35	5310-00-627-6128	115 31
96906	MS35338-41	5310-00-045-4007	493 4
96906	MS35338-42	5310-00-045-3299	87 7
			92 24
			82 8
			81 2
			88 9
96906	MS35338-43	5310-00-045-3296	82 27
			82 20
			82 24
			51 4
			82 14
			147 14
			419 13
			517 8
			516 8
96906	MS35338-44	5310-00-582-5965	287 2
			272 3
			358 21
			361 5
			89 18
			64 36
			89 25

NATIONAL STOCK NUMBER AND PART NUMBER INDEX

FSCM	PART NUMBER	PART NUMBER INDEX	
		STOCK NUMBER	FIG. ITEM
			458 2
			460 40
			439 22
			454 5
			489 4
			421 46
			342 4
			322 33
			322 44
96906	MS35338-44	5210-00-582-5965	312 3
96906	MS35338-44	5310-00-582-5965	333 13
			323 34
			331 29
			325 18
96906	MS35338-45	5310-00-407-9566	331 21
			336 18
			342 23
			460 23
			18 4
			72 10
			268 23
			218 56
96906	MS35338-46	5310-00-637-9541	233 11
			201 6
			198 25
			219 5
			498 12
			276 11
			286 5
			100 3
			77 2
			92 21
			89 7
			51 13
			64 4
			37 5
			78 2
			99 22
			444 5
			461 9
			20 2
			460 11
			18 27
			421 33
			423 18
			11 16
			461 6
			22 10
			23 12
			333 9

NATIONAL STOCK NUMBER AND PART NUMBER INDEX

FSCM	PART NUMBER	PART NUMBER INDEX		FIG.	ITEM
		STOCK NUMBER			
				312	6
				311	3
				323	9
				322	19
				316	6
				386	39
				383	4
				375	26
				391	9
				358	16
				409	8
				400	3
				390	13
96906	MS35338-46	5310-00-637-9641		385	4
96906	MS35338-46	5310-00-637-9541		376	23
				414	4
				372	29
				418	14
				419	21
				401	32
				421	14
				194	8
				176	25
				193	8
				121	10
				170	25
96906	MS35338-47	5310-00-209-0965		162	15
				155	15
				178	22
				419	34
				417	13
				418	5
				28	4
				18	34
				21	21
				69	2
				78	6
				33	6
				233	13
				218	67
96906	MS35338-48	5310-00-584-5272		224	5
				248	8
				77	5
				69	6
				76	20
				68	8
				71	9
				495	57
				2	16
				7	12

NATIONAL STOCK NUMBER AND PART NUMBER INDEX

FSCM	PART NUMBER	PART NUMBER INDEX		FIG.	ITEM
		STOCK NUMBER			
				423	12
				418	23
				409	3
				398	3
				398	30
				417	11
				376	17
				381	2
				403	19
				407	15
				388	2
				401	25
				420	2
				382	4
				415	10
				399	24
				372	19
				401	10
				419	2
				406	23
				416	29
				382	4
				384	21
				392	17
				383	15
				173	7
				141	6
96906	MS35338-48	5310-00-584-5272		171	8
96906	MS35338-48	5310-00-584-5272		123	29
				177	8
				121	6
				313	7
				507	12
				515	9
				288	21
96906	MS35338-49	5310-00-167-0680		375	18
				381	2
				65	3
				64	44
96906	MS35338-50	5310-00-820-6653		416	44
				417	22
				413	7
				403	22
				398	32
				319	4
				320	16
				334	8
96906	MS35338-51	5310-00-584-7888		383	17
				384	13
				416	2

NATIONAL STOCK NUMBER AND PART NUMBER INDEX

FSCM	PART NUMBER	PART NUMBER INDEX STOCK NUMBER	FIG.	ITEM
			421	43
			413	13
			402	7
			387	3
96906	MS35338-52	5310-00-754-2005	266	14
			270	6
96906	MS35338-55	5310-00-060-9435	268	33
96906	MS35338-57	5310-00-584-7890	110	36
96906	MS35338-8	5310-00-261-7340	38	11
96906	MS35340-45	5310-00-959-4679	215	12
96906	MS35340-48	5310-00-834-7606	271	20
96906	MS35340-53	5310-00-926-5885	267	8
96906	MS3535-39	5310-00-800-0695	172	43
96906	MS3538-44	5310-00-582-5965	289	3
96906	MS35387-1	9905-00-205-2795	457	4
			458	1
			455	6
			459	3
			456	2
96906	MS35387-2	9905-00-202-3639	458	6
			457	2
			459	2
			455	2
			456	4
96906	MS35421-1	6220-00-299-7425	91	4
96906	MS35421-2	6220-00-299-7426	91	4
96906	MS35422-1	6220-00-729-9295	91	2
96906	MS35423-1	6220-00-577-3434	91	1
			91	1
96906	MS35423-2	6220-00-726-1916	91	1
96906	MS35426-27	5310-01-100-5199	62	19
96906	MS35436-10	5940-00-534-1028	356	8
			361	18
			361	12
			361	15
			356	4
19207	MS35436-11	5940-00-557-2343	368	4
96906	MS35436-11	5940-00-557-2343	367	17
96906	MS35436-4	5940-00-534-0986	352	5
			353	9
			369	6
			353	2
96906	MS35436-44	5940-00-151-9361	352	10
			365	3
			347	2
96906	MS35436-6	5940-00-534-0991	348	4
96906	MS35436-7	5940-00-660-3632	367	12
96906	MS35436-9	5940-00-892-3151	349	14
			353	10
96906	MS35436-9	5940-00-592-3151	111	42

NATIONAL STOCK NUMBER AND PART NUMBER INDEX

FSCM	PART NUMBER	PART NUMBER INDEX STOCK NUMBER	FIG.	ITEM
96906	MS35436-9	5940-00-892-3151	110	40
			96	11
			116	48
			113	42
			147	36
			115	41
			149	24
			114	48
96906	MS35458-76	5305-00-182-9561	409	10
96906	MS35478-1683	6240-00-044-6914	89	3
			88	15
			87	12
			514	4
96906	MS35489-11	5325-00-291-9366	370	6
96906	MS35489-110	5325-00-202-4005	99	15
96906	MS35489-116	5315-01-054-6989	360	22
96906	MS35489-134	5325-00-543-2902	498	7
96906	MS35489-138	5325-00-754-1072	460	12
96906	MS35489-16	5325-00-276-6089	346	10
96906	MS35489-17	5325-00-281-1557	339	19
			340	17
			346	1
			366	1
			367	22
			368	8
			99	18
96906	MS35489-2	5325-00-174-5316	64	2
96906	MS35489-22	5325-00-270-8890	346	14
96906	MS35489-27	5325-00-290-1960	359	3
			491	16
96906	MS35489-39	5325-00-164-2087	513	11
96906	MS35489-4	5325-00-174-5317	494	13
96906	MS35489-40	5325-00-185-0004	451	3
96906	MS35489-51	5325-00-171-6387	346	9
96906	MS35489-6	5325-00-263-6632	364	3
96906	MS35489-79	5325-01-124-7760	496	23
			494	6
			489	6
96906	MS35489-9	5325-00-276-6228	365	8
			367	1
96906	MS35493-1	5305-00-900-3243	481	13
96906	MS35493-51	5305-00-901-2099	480	3
96906	MS35493-52	5305-00-901-2135	324	11
			332	7
96906	MS35648-3	5340-00-050-1589	388	23
			403	59
96906	MS35648-8	5340-00-050-1600	4	27
96906	MS35649-202	5310-00-934-9758	91	14
			91	14
96906	MS35649-2312	5310-00-829-9981	37	11

NATIONAL STOCK NUMBER AND PART NUMBER INDEX

FSCM	PART NUMBER	PART NUMBER INDEX	
		STOCK NUMBER	FIG. ITEM
96906	MS35649-262	5310-00-834-9747	493 5
80045	MS35649-262	5310-00-934-9747	367 15
96906	MS35649-282	5310-00-934-9757	105 4
			101 7
			344 17
			329 15
96906	MS35650-302	5310-00-934-9751	82 25
			82 21
			82 15
			82 28
			517 9
			516 9
96906	MS35650-3254	5310-00-400-5503	105 7
96906	MS35650-3312	5310-00-054-4892	104 19
96906	MS35650-3382	5310-00-058-1626	64 3
			461 7
			461 10
			460 10
			219 6
96906	MS35650-362	5310-00-934-9755	83 6
96906	MS35650-382	5310-00-934-9754	109 14
96906	MS35671-42	5315-00-014-2972	386 17
96906	MS35671-57	5315-00-081-9924	315 8
96906	MS35672-46	5315-01-132-3569	307 12
96906	MS35677-46	5315-00-682-2207	333 32
96906	MS35677-48	5315-00-866-2673	322 16
			323 46
96906	MS35690-504	5310-01-064-3422	304 27
96906	MS35690-604	5310-00-655-9544	99 23
96906	MS35690-82	5310-01-133-4480	237 8
96906	MS35691-13	5310-00-853-9335	408 16
96906	MS35691-2	5310-00-834-8736	259 21
96906	MS35691-2	5310-00-242-7346	259 14
96906	MS35691-22	5310-00-891-1751	64 16
96906	MS35691-25	5310-00-891-1711	266 21
			268 3
96906	MS35691-33	5310-00-834-8732	383 6
			414 24
			331 19
96906	MS35691-35	5310-00-989-5945	105 14
96906	MS35691-37	5310-00-834-8734	301 3
			450 4
96906	MS35691-38	5310-00-891-1733	231 22
			147 53
96906	MS35691-45	5310-00-839-2066	235 3
96906	MS35691-49	5310-00-851-2677	507 1
			413 4
96906	MS35691-5	5310-00-971-7989	30 14
65434	MS35691-5	5310-00-971-7989	58 25
96906	MS35691-5	5310-00-971-7989	58 8

NATIONAL STOCK NUMBER AND PART NUMBER INDEX

FSCM	PART NUMBER	PART NUMBER INDEX	
		STOCK NUMBER	FIG. ITEM
			38 16
			35 13
96906	MS35691-57	5310-00-838-1702	387 25
96906	MS35691-73	5310-00-891-3426	507 2
96906	MS35691-9	5310-00-891-1709	386 37
96906	MS35692-1422	5310-00-813-0407	229 15
96906	MS35692-53	5310-00-842-7783	308 22
96906	MS35692-61	5310-00-998-0608	306 11
96906	MS35692-69	5310-00-835-2140	172 14
96906	MS35692-93	5310-00-849-6874	421 23
96906	MS35743-16	5320-01-069-6365	99 7
96906	MS35743-36	5320-00-478-3313	293 5
96906	MS35743-36	5320-01-032-6530	294 2
			301 30
96906	MS35743-38	5320-00-889-2632	301 24
			303 5
			299 7
			303 18
			299 13
			301 10
			447 9
96906	MS35743-39	5320-00-478-3313	313 3
96906	MS35743-55	5320-01-145-3191	289 10
96906	MS35743-57	5320-01-069-6364	328 15
96906	MS35743-60	5320-01-186-1277	328 9
96906	MS35743-73	5320-01-145-3183	66 28
96906	MS35743-79	5320-01-136-4495	239 14
96906	MS35746-1	4730-00-595-0083	222 12
			196 5
			189 14
			186 17
			195 22
96906	MS35751-41	5306-00-721-5944	302 48
96906	MS35751-42	5306-00-911-5005	302 2
			509 29
			302 31
			300 38
			302 15
			304 34
			300 14
96906	MS35751-43	5306-00-753-6996	509 9
			304 39
			302 5
			304 14
			302 26
			300 24
96906	MS35751-44	5306-00-012-0231	509 10
			304 20
			300 29
			304 40

NATIONAL STOCK NUMBER AND PART NUMBER INDEX

FSCM	PART NUMBER	PART NUMBER INDEX	
		STOCK NUMBER	FIG. ITEM
96906	MS35751-47	5306-00-054-8024	304 7
			302 16
			300 5
96906	MS35751-71	5306-00-816-2441	297 10
96906	MS35751-72	5306-00-010-9115	298 18
96906	MS35756-1	5315-00-616-5519	440 5
			386 28
			387 4
96906	MS35756-13	5315-00-616-5521	427 33
96906	MS35756-14	5315-00-616-5520	439 32
			308 4
			508 18
96906	MS35756-17	5315-00-012-4553	401 18
96906	MS35756-17	5315-00-012-4533	147 18
96906	MS35756-18	5315-00-616-5527	12 7
96906	MS35756-20	5315-00-616-5501	398 28
96906	MS35756-21	5315-00-616-5500	398 27
			403 33
			397 5
96906	MS35756-38	5315-00-043-1789	443 16
96906	MS35756-6	5315-00-616-5514	233 3
96906	MS35756-8	5315-00-616-5526	78 10
96906	MS35764-1297	5306-00-616-2015	139 21
96906	MS35769-21	5330-00-514-3289	173 2
96906	MS35769-21	5330-00-514-3289	167 10
96906	MS35782-1	4820-00-684-0880	63 4
96906	MS35782-2	4820-00-720-4488	70 9
96906	MS35782-4	4820-00-752-9040	74 12
			43 20
			45 19
			46 15
			498 20
96906	MS35782-5	4820-00-849-1220	199 8
96906	MS35783-2	4820-00-845-1096	141 12
			23 10
96906	MS35810-1	5315-00-417-5223	328 16
96906	MS35810-11	5315-01-070-2168	447 10
96906	MS35810-6	5315-00-140-1938	336 14
			147 27
96906	MS35812-1	5340-00-969-6407	442 2
96906	MS35812-11	5340-00-177-3957	147 52
			147 23
			336 15
96906	MS35812-2	5340-00-865-9496	123 18
96906	MS35812-3	5340-00-057-3537	371 2
			439 17
96906	MS35812-4	5340-00-985-0823	319 17
96906	MS35812-6	5340-00-550-8070	331 15
96906	MS35842-11	4730-00-908-3194	490 9
			22 5

NATIONAL STOCK NUMBER AND PART NUMBER INDEX

FSCM	PART NUMBER	PART NUMBER INDEX	
		STOCK NUMBER	FIG. ITEM
			491 9
			495 53
			22 2
96906	MS35842-12	4730-00-908-3193	495 11
96906	MS35842-13	4730-00-909-8627	85 2
			99 19
96906	MS35842-14	4730-00-908-6292	490 16
			495 4
96906	MS35842-16	4730-00-908-6294	490 1
			496 7
			37 17
96906	MS35914-148	5340-01-006-2246	100 8
96906	MS35916-2	6680-00-825-2076	517 7
96906	MS35931-2	4820-00-163-3019	497 27
96906	MS36333-49	5310-00-582-6714	195 16
96906	MS39020-1	9905-00-752-4649	514 18
96906	MS39021-2	6680-00-933-3599	516 7
96906	MS39060-1	5930-00-898-0500	81 14
			83 21
96906	MS39060-2	5930-00-699-9438	83 53
			82 2
			512 23
			513 21
			511 30
96906	MS39158-27	4730-01-226-3705	497 13
96906	MS39158-3	4730-00-900-3296	491 5
			497 16
19207	MS39158-5	4730-00-408-4583	497 23
96906	MS39158-5	4730-00-408-4583	70 2
96906	MS39162-3	4730-00-254-6211	71 13
			491 20
96906	MS39166-3	4730-00-011-6452	149 6
			190 2
			340 18
			349 20
			200 7
96906	MS39179-1	4730-00-277-8750	210 5
			340 13
			339 13
96906	MS39179-15	4730-00-202-9035	205 5
			207 21
96906	MS39179-2	4730-00-220-4580	200 4
96906	MS39179-2	4730-00-270-4580	44 6
			49 15
			42 6
			47 15
96906	MS39179-4	4730-00-142-3075	213 21
96906	MS39179-5	4730-00-069-1186	198 12
			207 2
			199 5

NATIONAL STOCK NUMBER AND PART NUMBER INDEX

FSCM	PART NUMBER	PART NUMBER INDEX	
		STOCK NUMBER	FIG. ITEM
			123 22
			195 5
			150 1
			151 9
			149 22
			148 8
			196 8
			189 26
			195 28
			503 7
			518 5
			498 4
96906	MS39179-9	4730-00-142-3076	194 4
			193 5
96906	MS39181-4	4730-00-277-8770	191 13
			150 11
			505 1
			504 16
			221 2
96906	MS39181-5	4730-00-173-1867	200 25
			197 7
96906	MS39182-1	4730-00-921-3240	47 12
96906	MS39182-2	4730-00-943-8051	213 5
			207 6
			213 14
96906	MS39182-3	4730-00-069-1187	213 13
			213 25
			212 15
			151 7
			191 4
96906	MS39182-5	4730-00-289-0155	212 7
			206 14
96906	MS39182-6	4730-00-289-0051	186 4
			187 7
96906	MS39182-8	4730-00-143-9282	189 1
			198 13
			196 22
			222 6
			505 6
			504 1
96906	MS39185-1	4730-00-701-7677	221 4
			219 8
			151 1
96906	MS39185-2	4730-00-541-7500	202 1
			208 1
			209 1
96906	MS39185-6	4830-01-014-9045	212 1
96906	MS39185-7	4730-01-117-1614	193 1
			194 1
96906	MS39189-2	4730-00-278-8902	186 7

NATIONAL STOCK NUMBER AND PART NUMBER INDEX

FSCM	PART NUMBER	PART NUMBER INDEX STOCK NUMBER	FIG.	ITEM
96906	MS39190-4	4730-00-288-9491	206	3
96906	MS39191-2	4730-00-813-7811	213	24
96906	MS39191-3	4730-00-930-6354	208	4
			209	4
96906	MS39196-4	4730-00-054-2572	200	34
96906	MS39197-4	4730-00-054-2571	200	35
96906	MS39230-4	4730-00-253-4414	419	45
96906	MS39230-5	4730-00-253-4415	495	16
96906	MS39230-7	4730-00-012-7823	396	2
96906	MS39231-1	4730-00-249-3932	94	6
96906	MS39231-4	4730-00-249-3935	495	63
			205	1
96906	MS39231-9	4730-00-017-9447	394	6
96906	MS45904-68	5310-00-899-2528	497	4
96906	MS45904-68	5310-00-889-2528	494	5
			91	19
96906	MS45904-72	5310-00-889-2527	147	31
96906	MS45904-73	5310-00-728-2044	86	4
			496	21
96906	MS45904-74	5310-00-901-0279	106	19
			105	18
96906	MS45904-76	5310-00-061-1258	110	46
			104	23
			105	12
			106	26
			91	9
			111	48
			149	29
			513	31
			512	18
96906	MS45904-84	5310-00-935-8984	101	2
96906	MS45904-87	5310-00-901-1339	101	5
96906	MS490006-10	4730-00-968-6129	167	8
96906	MS49005-16	4730-00-203-0549	4	6
96906	MS49005-2C	4730-01-030-4950	213	19
96906	MS49005-6	4730-00-057-5555	18	18
			130	7
			387	28
			392	6
96906	MS49005-8	4730-00-289-5176	416	34
96906	MS49005-9	4730-00-288-8555	403	11
96906	MS49006-10	4730-00-968-6129	403	28
			398	20
96906	MS500040-6	6680-00-226-4574	93	4
			93	4
96906	MS500091-2	2540-00-481-3637	452	3
96906	MS51000-131-2		403	17
96906	MS51031-130	5305-01-186-7140	417	29
96906	MS51065-48-2	3030-00-983-2873	78	8
96906	MS51066-48-2	3030-00-832-4321	233	9

NATIONAL STOCK NUMBER AND PART NUMBER INDEX

FSCM	PART NUMBER	PART NUMBER INDEX STOCK NUMBER	FIG.	ITEM
96906	MS51069C-49-2	3030-01-118-1318	77	32
96906	MS51071-16	6680-00-507-9992	516	2
96906	MS51072-16	6680-00-600-3860	516	4
96906	MS51095-374	5305-00-964-0565	18	28
96906	MS51095-386	5305-00-941-9460	177	10
			171	10
96906	MS51095-410	5305-00-903-7794	175	14
96906	MS51095-416	5305-00-964-0589	375	31
96906	MS51096-359	5305-00-912-5113	140	3
			450	6
			283	4
			257	28
			276	12
			90	5
			95	12
			53	2
			37	4
			104	21
			201	16
96906	MS51113-1	2920-00-307-8856	81	28
96906	MS51301-1	2590-00-900-1640	95	1
96906	MS51321-1	2910-00-710-6054	339	5
			340	5
96906	MS51321-2	2910-00-930-9367	497	5
96906	MS51323-26	2540-00-770-3429	445	1
96906	MS51323-28	2540-00-741-6338	445	1
96906	MS51324-16	2540-00-402-2157	445	7
96906	MS51324-18	2540-00-741-6339	445	7
96906	MS51324-4	2540-00-860-0516	509	31
96906	MS51329-1	6220-00-669-5623	81	4
96906	MS51374-1	2640-00-994-5773	226	4
96906	MS51443-36	5310-00-814-0672	111	49
96906	MS51500-A12-8	4730-00-865-9251	205	2
96906	MS51500-A16-12	4730-00-021-1802	372	37
			376	34
96906	MS515100-A24	4730-00-676-7566	423	10
			376	16
96906	MS51500-A4	4730-00-289-0383	210	3
			141	22
96906	MS51500-A5-4	4730-00-620-6904	137	12
96906	MS51500-A6-6	4730-00-322-8457	123	6
96906	MS51500-A8-8	4730-00-809-9427	191	2
			203	30
			422	5
96906	MS51500-B6	4730-00-088-8908	212	13
96906	MS51500-B8	4730-00-813-9611	212	8
			187	11
96906	MS51500A10	4730-00-278-4311	409	5
96906	MS51500A16-12	4730-00-021-1802	375	34
			423	32

NATIONAL STOCK NUMBER AND PART NUMBER INDEX

FSCM	PART NUMBER	PART NUMBER INDEX STOCK NUMBER	FIG.	ITEM
96906	MS51500A20	4730-00-202-8470	396	14
			394	12
96906	MS51500A6-2	4730-00-803-5776	211	2
96906	MS51500A6-6	4730-00-322-8457	150	12
96906	MS51500A8	4730-00-813-9611	188	4
96906	MS51500A8-8	4730-00-809-9427	188	5
			211	7
			419	43
96906	MS51504-A10	4730-00-833-8230	374	30
96906	MS51504-A12	4730-00-289-4912	141	13
96906	MS51504-A16	4730-00-833-9315	422	24
96906	MS51504-A6	4730-00-812-7999	219	14
			503	13
96906	MS51504-A6-2	4730-00-803-5765	123	1
96906	MS51504-A6-6	4730-00-835-3003	207	7
96906	MS51504-A8-8	4730-00-618-8125	192	10
96906	MS51504-B6	4730-00-359-3103	212	14
96906	MS51504-B8	4730-00-359-3103	192	4
96906	MS51504-38	4730-00-359-3103	201	1
96906	MS51504A10S	4730-00-322-8339	373	10
96906	MS51504A4	4730-00-647-3207	210	10
96906	MS51504A6	4730-00-812-7999	148	16
96906	MS51504A8-8	4730-00-618-8125	203	9
			419	39
96906	MS51506-A20	4730-01-163-7823	396	17
96906	MS51506-A24	4730-00-081-0311	372	23
96906	MS51506A24	4730-00-081-0311	374	15
96906	MS51508-A8	4730-00-995-1570	201	5
96906	MS51508-A8	4730-00-995-1520	191	3
96906	MS51508-B12	4730-01-028-8147	141	18
96906	MS51508A6-6S	4730-01-005-0623	206	1
96906	MS51508A8-8	4730-00-052-3420	192	9
96906	MS515121A10	4730-01-139-1585	417	40
96906	MS51514-A6		123	3
96906	MS51521-A10	4730-01-139-1585	375	3
			376	3
96906	MS51521-B10	4730-01-139-1585	374	21
96906	MS51521-B24	4730-00-409-8797	418	20
96906	MS51521A10	4730-01-139-1585	423	30
			372	3
96906	MS51521A16	4730-00-163-0236	419	52
96906	MS51521A20	4730-00-804-5092	417	4
96906	MS51522-A16	4730-01-192-9578	418	29
96906	MS51522-A5	4730-01-139-4231	211	6
96906	MS51522A32	4730-01-232-7159	419	9
96906	MS51523-B16	4730-00-827-5852	418	2
96906	MS51523-B20	4730-01-067-3932	417	6
96906	MS51523A16	4730-00-827-5852	418	11
96906	MS51523A20	4730-01-067-3932	417	2
96906	MS51523A8	4730-00-074-0713	419	42

NATIONAL STOCK NUMBER AND PART NUMBER INDEX

FSCM	PART NUMBER	PART NUMBER INDEX	
		STOCK NUMBER	FIG. ITEM
96906	MS51525-A10-12S	4730-01-116-5969	375 2
96906	MS51525-A12	4730-00-710-5571	375 6
96906	MS51525-A16	4730-00-930-5392	419 53
96906	MS51525A10-12S	4730-01-116-5969	376 2
			423 1
			372 2
96906	MS51525A16	4730-00-930-5392	394 15
96906	MS51525A20	4730-01-066-1282	417 3
96906	MS51525A20	4730-01-121-1834	394 11
96906	MS51526-B10	4730-00-173-1829	372 41
			375 37
			423 29
96906	MS51526A10	4730-01-192-9590	376 32
96906	MS51527-A10	4730-00-974-7313	376 5
96906	MS51527-A8	4730-00-822-5609	417 36
96906	MS51527A10	4730-00-974-7313	423 27
			375 5
			372 5
96906	MS51527A32	4730-01-147-7954	419 56
96906	MS51527A6	4730-00-143-3941	235 6
96906	MS51528A32	4730-01-195-7339	394 8
96906	MS51531-B4	4730-00-314-8366	343 9
96906	MS51533-B4	4730-01-043-6300	343 8
96906	MS51815-3	4730-00-096-8756	340 3
			339 4
96906	MS51817-3	4730-00-278-4651	210 9
96906	MS51838-147	5315-00-054-4028	386 41
96906	MS51845-2	4730-00-277-5542	497 2
96906	MS51845-4	4730-00-249-3885	189 24
			196 11
96906	MS51846-10	4730-00-196-1964	149 1
96906	MS51846-13	4730-00-196-1966	200 2
			148 13
96906	MS51846-58	4730-00-222-1839	198 14
			198 32
96906	MS51846-64	4730-00-196-1991	196 17
			189 23
96906	MS51846-67	4730-00-196-1993	189 23
96906	MS51846-77	4730-00-222-1890	435 16
96906	MS51849-65	5305-01-006-2052	326 31
96906	MS51850-96	5305-01-226-1945	512 16
96906	MS51851-106	5305-01-090-3012	337 23
96906	MS51851-108	5305-00-003-9255	337 20
96906	MS51851-112	5305-01-144-1625	319 8
96906	MS51851-126	5305-01-101-3312	491 15
96906	MS51851-128	5305-01-219-5386	261 15
96906	MS51851-129	5305-01-209-7112	343 13
96906	MS51851-85	5305-00-191-3640	341 5
			261 3
96906	MS51861-12	5305-00-140-8001	481 10

NATIONAL STOCK NUMBER AND PART NUMBER INDEX

FSCM	PART NUMBER	PART NUMBER INDEX	
		STOCK NUMBER	FIG. ITEM
			480 1
			481 1
96906	MS51861-15	5305-00-432-4173	321 22
96906	MS51861-22	5305-00-432-8027	475 8
			470 2
96906	MS51861-24	5305-00-432-4163	319 2
			335 13
			280 22
			278 11
96906	MS51861-34	5305-00-058-1082	335 2
			342 10
96906	MS51861-35	5305-00-432-4170	342 16
			341 13
			335 11
			343 12
			337 5
			336 6
			332 26
			332 20
			325 15
			330 19
			346 4
			331 3
			329 10
			329 10
			329 8
			364 10
			366 3
			367 23
			87 6
96906	MS51861-35	5305-00-431-4170	88 8
96906	MS51861-35C	5305-00-433-3711	320 14
96906	MS51861-36	5305-00-432-4171	327 8
			337 15
			335 14
96906	MS51861-37	5305-00-432-4172	333 30
			332 28
			338 7
			346 6
			330 6
			331 11
			324 1
			323 41
			324 19
			321 2
			320 11
			343 3
			322 24
			342 19
			362 10

NATIONAL STOCK NUMBER AND PART NUMBER INDEX

FSCM	PART NUMBER	PART NUMBER INDEX	
		STOCK NUMBER	FIG. ITEM
96906	MS51861-37C	5305-00-433-3685	320 4
96906	MS51861-40	5305-00-432-7956	96 4
96906	MS51861-44	5305-00-138-0069	334 12
			406 20
96906	MS51861-45	5305-00-432-4201	406 18
			358 17
			340 4
			339 18
			346 2
			321 11
			325 8
			326 30
			344 6
			442 15
96906	MS51861-47	5305-00-432-4203	324 2
			323 44
			330 26
			329 22
			321 18
			319 9
			322 14
			339 12
			340 12
			333 2
			332 31
			363 6
			282 3
96906	MS51861-49	5305-00-432-4205	322 13
			323 2
96906	MS51861-49C	5305-00-477-0124	513 10
96906	MS51861-65	5305-00-432-4251	271 30
			342 3
			460 38
			442 5
96906	MS51861-66	5305-00-432-4252	459 1
			322 45
			344 9
96906	MS51861-67	5305-00-432-4253	337 1
			336 37
			336 23
			341 2
			338 9
			321 10
96906	MS51861-68	5305-00-477-0144	322 46
			322 2
			321 23
			345 15
			333 21
			344 19
			333 33

NATIONAL STOCK NUMBER AND PART NUMBER INDEX

FSCM	PART NUMBER	PART NUMBER INDEX	
		STOCK NUMBER	FIG. ITEM
			323 47
			323 22
			345 21
96906	MS51861-69	5305-00-432-4254	319 23
96906	MS51861-72	5305-01-121-2696	330 25
96906	MS51862-12	5305-01-028-4831	358 6
96906	MS51862-13	5305-00-432-4387	365 5
96906	MS51862-16	5305-00-432-4390	330 14
96906	MS51862-23	5305-00-402-4211	281 4
96906	MS51862-24	5305-00-432-4394	365 10
96906	MS51862-26	5305-00-483-0554	327 10
			323 36
			322 31
96906	MS51862-33	5305-01-066-8646	336 34
96906	MS51862-36	5305-00-149-8610	334 10
			329 14
			314 16
96906	MS51862-56	5305-01-186-7137	328 12
96906	MS51862-56	5305-00-455-0408	327 11
96906	MS51862-56	5305-01-186-7137	337 13
96906	MS51862-56C	5305-00-269-0770	325 4
96906	MS51862-61	5305-00-196-5570	334 17
96906	MS51873-32		123 4
96906	MS51874-10	4730-00-019-0236	121 13
96906	MS51887-19	4730-00-202-6670	388 6
96906	MS51922-1	5310-00-088-1251	326 5
			513 33
			511 2
			455 3
			456 3
			457 3
			455 7
96906	MS51922-13	5310-00-984-3807	446 17
			511 17
			288 17
			342 14
			64 25
96906	MS51922-17	5310-00-087-4652	65 5
			298 1
			297 1
			395 4
96906	MS51922-21	5310-00-959-1488	509 16
			305 3
			301 31
			509 26
			275 14
			286 8
			302 13
			511 25
			303 6

NATIONAL STOCK NUMBER AND PART NUMBER INDEX

FSCM	PART NUMBER	PART NUMBER INDEX		FIG.	ITEM
		STOCK NUMBER			
				300	21
				512	13
				304	46
				301	33
				304	21
				299	14
				286	18
				283	7
				286	17
				291	20
				286	19
				37	2
				43	10
				47	8
				39	9
				111	27
				40	3
				90	4
				112	31
				114	38
				50	19
				45	4
				41	6
				110	26
				71	18
				49	8
				46	10
				48	12
				59	10
				91	8
				313	12
				449	13
				182	1
				116	40
				115	32
				198	7
				119	20
				200	23
				257	9
96906	MS51922-33	5310-00-225-6993		336	20
96906	MS51922-37	5310-00-067-9507		241	23
				239	24
				245	24
				242	25
				243	25
				240	24
				244	29
				140	7
				41	17
				39	3

NATIONAL STOCK NUMBER AND PART NUMBER INDEX

FSCM	PART NUMBER	PART NUMBER INDEX		FIG.	ITEM
		STOCK NUMBER			
				293	14
				286	11
				291	27
				511	19
				307	10
				502	23
				308	9
				308	13
				362	9
				382	12
96906	MS51922-5	5310-00-959-7600		419	30
				508	8
				512	12
				273	11
				272	10
				506	19
				113	32
				111	30
				110	29
				64	35
				112	36
				114	28
				115	29
				116	37
				200	33
				447	5
				488	5
96906	MS51922-53	5310-00-225-6408		308	8
				265	2
96906	MS51922-6	5310-00-143-6102		43	4
				45	27
				46	5
				374	23
96906	MS51922-61	5310-00-832-9719		269	1
96906	MS51922-9	5310-00-984-3806		302	9
				267	10
				266	2
				304	28
				300	34
				302	41
96906	MS51923-361	5315-01-129-4621		220	3
96906	MS51928-1	5340-01-107-6971		83	38
96906	MS51932-103	5315-00-236-6625		415	8
96906	MS51932-135	5315-01-129-9190		415	11
96906	MS51932-154	5315-00-237-6341		299	18
				303	11
				301	39
96906	MS51934-36	5310-00-814-0672		159	1
96906	MS51937-5	5306-00-050-0347		507	10
96906	MS51943-12	5310-01-137-7062		488	3

NATIONAL STOCK NUMBER AND PART NUMBER INDEX

FSCM	PART NUMBER	PART NUMBER INDEX	
		STOCK NUMBER	FIG. ITEM
96906	MS51943-16	5310-00-045-1031	414 17
96906	MS51943-22	5310-00-935-9022	93 14
96906	MS51943-32	5310-00-935-9022	64 42
			72 2
			114 34
			91 18
			112 27
			90 12
96906	MS51943-32	5310-00-933-9022	106 27
96906	MS51943-32	5310-00-935-9022	113 29
			90 7
			110 21
			51 14
			115 20
			90 16
96906	MS51943-32	2310-00-935-9022	111 22
96906	MS51943-32	5310-00-935-9022	68 17
			427 16
			371 23
			493 14
			489 1
			470 5
			496 1
			36 10
			454 6
			490 22
			494 9
			460 5
			454 14
			458 5
96906	MS51943-32	5310-00-035-9022	456 6
96906	MS51943-32	5310-00-935-9022	495 20
			461 18
			439 15
			497 6
			498 23
			291 17
			510 6
			506 17
			279 1
96906	MS51943-32	5310-00-814-0673	259 29
96906	MS51943-32	5310-00-935-9022	291 6
			273 9
			260 10
			196 1
			123 12
			196 16
			189 18
			116 28
			189 22

NATIONAL STOCK NUMBER AND PART NUMBER INDEX

FSCM	PART NUMBER	PART NUMBER INDEX		FIG.	ITEM
		STOCK NUMBER			
				235	8
				210	8
				213	10
				203	1
				246	7
				213	15
				220	11
				212	18
96906	MS51943-33	5310-00-814-0673		197	11
				492	6
				495	31
96906	MS51943-34	5310-00-241-6658		439	12
				460	25
				496	14
				495	8
				490	17
96906	MS51943-34	5310-00-982-4912		449	5
96906	MS51943-34	5310-00-241-6658		141	9
				190	17
				188	1
				186	3
				116	33
				200	39
				222	1
				228	3
				221	15
				505	7
				506	15
				261	12
				504	8
				515	18
				501	10
				50	24
				115	25
				83	32
				64	30
				72	8
				88	19
				48	24
				62	9
				314	1
96906	MS51943-34	5310-00-241-6685		316	10
96906	MS51943-36	5310-00-814-0672		316	12
				318	3
				317	2
				314	8
				102	14
				104	6
				90	20
				109	12

NATIONAL STOCK NUMBER AND PART NUMBER INDEX

FSCM	PART NUMBER	PART NUMBER INDEX		FIG.	ITEM
		STOCK NUMBER			
				112	58
				66	32
				114	24
				115	39
				113	26
				68	14
				66	12
				110	47
				69	19
				53	1
				66	7
				500	7
				305	3
				286	18
				307	19
				292	8
				500	4
				305	7
				503	4
				293	15
				278	1
				296	3
				295	5
				274	6
				282	8
				283	7
				291	7
				294	5
				263	14
				504	10
				500	4
				271	5
				258	23
				205	19
				207	24
96906	MS51943-36	5310-00-982-4903		245	32
96906	MS51943-36	5310-00-814-0672		254	6
				257	7
				228	4
				255	8
				256	6
				203	5
				241	28
				240	32
				253	7
				258	6
				257	26
				237	16
				227	1
				239	19

NATIONAL STOCK NUMBER AND PART NUMBER INDEX

FSCM	PART NUMBER	PART NUMBER INDEX		FIG.	ITEM
		STOCK NUMBER			
				165	1
				191	8
				154	13
				198	6
				200	31
				197	15
				198	24
				140	6
				192	3
				195	27
				195	6
				161	13
				195	10
				197	15
				188	19
				157	1
				163	1
96906	MS51943-36	5310-00-814-0672		155	16
96906	MS51943-36	5310-00-814-0672		151	12
				166	1
				188	19
				162	16
				187	6
96906	MS51943-36	5305-00-269-2804		149	36
96906	MS51943-36	5310-00-814-0672		201	14
				178	2
				160	1
				158	1
				147	21
96906	MS51943-36	5310-00-982-4908		449	21
96906	MS51943-36	5310-00-814-0672		439	5
				493	13
				449	13
				439	30
				495	26
				490	6
				496	17
				450	8
				492	8
				371	16
				375	11
				427	19
				427	5
				423	5
				392	11
				373	13
				394	28
				372	12
				395	11
				406	4

NATIONAL STOCK NUMBER AND PART NUMBER INDEX

FSCM	PART NUMBER	PART NUMBER INDEX		FIG.	ITEM
		STOCK NUMBER			
				427	24
				373	22
				376	9
96906	MS51943-37	5310-00-241-6659		41	3
96906	MS51943-38	5310-00-994-1006		376	10
				423	25
				372	13
96906	MS51943-39	5310-00-488-3889		374	18
96906	MS51943-40	5310-00-488-3888		375	14
				423	6
				372	14
				417	24
				422	21
				427	11
				373	21
				376	11
				406	6
				374	8
				38	2
				69	11
				66	15
				66	17
				66	18
				41	8
				101	3
				41	3
				66	13
				495	18
				439	11
				2	15
96906	MS51943-40	5310-00-428-3888		159	16
96906	MS51943-40	5310-00-488-3888		246	14
				239	3
				252	5
				258	14
				239	49
				243	17
				250	2
				243	3
				251	6
				256	14
				240	39
				245	39
				246	14
				244	3
				241	36
				248	1
				245	17
				240	8
				230	1

NATIONAL STOCK NUMBER AND PART NUMBER INDEX

FSCM	PART NUMBER	PART NUMBER INDEX		FIG.	ITEM
		STOCK NUMBER			
				239	38
				255	12
				243	55
				243	42
				242	40
				246	15
				256	9
				247	2
				254	9
				241	3
				255	13
				244	54
				257	17
				253	14
				244	42
				260	14
				242	3
				301	35
				286	15
				271	28
				308	18
				283	1
				502	6
				303	8
				299	16
				514	7
				269	6
				291	23
				298	17
				306	4
				515	1
				286	11
96906	MS51943-42	5310-00-241-6661		245	47
				240	45
				244	50
				241	45
96906	MS51943-42	5310-00-982-4903		243	51
96906	MS51943-42	5310-00-241-6661		239	45
				242	48
96906	MS51943-43	5310-00-241-6658		307	23
96906	MS51943-44	5310-00-241-6664		298	10
96906	MS51943-44	5310-00-291-6664		297	7
96906	MS51943-44	5310-00-241-6664		306	7
				307	20
				263	13
				250	3
				251	2
				247	1
				244	26
				246	11

NATIONAL STOCK NUMBER AND PART NUMBER INDEX

FSCM	PART NUMBER	PART NUMBER INDEX	
		STOCK NUMBER	FIG. ITEM
			248 2
			242 22
96906	MS51943-44	5310-00-421-6664	246 16
96906	MS51943-44	5310-00-241-6664	245 21
			240 21
			252 2
			241 18
			239 22
			243 23
			143 17
96906	MS51943-44	5310-00-982-5009	143 36
96906	MS51943-44	5310-00-241-6664	2 12
96906	MS51943-44	5310-00-241-6669	317 4
96906	MS51943-46	5310-00-935-3569	245 22
			240 9
			228 5
			239 20
			244 27
96906	MS51943-46	5310-00-435-3569	251 3
96906	MS51943-46	5310-00-935-3569	241 19
			242 23
			252 3
			297 9
			69 16
96906	MS51943-48	5310-00-241-6665	375 13
96906	MS51943-50	5310-00-340-4953	413 24
96906	MS51952-1	4730-00-053-0266	148 6
96906	MS51952-2	4730-00-277-5553	498 2
96906	MS51952-2	4730-00-277-5533	497 1
96906	MS51952-2	4730-00-277-5553	491 7
96906	MS51952-4	4730-00-277-5555	198 3
			195 19
			198 33
			196 20
			189 7
			186 16
96906	MS51953-124	4730-00-196-1506	394 4
96906	MS51953-154	4730-00-288-7495	407 27
96906	MS51953-33	4730-00-196-1486	498 5
96906	MS51953-55	4730-00-196-1489	495 48
96906	MS51953-78	4730-00-196-1493	495 2
96906	MS51953-80	4730-00-196-1495	419 47
			203 32
96906	MS51953-807	4730-01-224-5402	197 1
96906	MS51953-81	4730-00-196-1496	419 46
96906	MS51953-97	4730-00-196-1468	19 9
96906	MS51953-97B	4730-00-196-2058	361 8
96906	MS51953-978	4730-00-196-2058	363 7
96906	MS51955-36	5305-00-054-9271	421 2
96906	MS51955-71	5305-00-054-9285	383 5

NATIONAL STOCK NUMBER AND PART NUMBER INDEX

FSCM	PART NUMBER	PART NUMBER INDEX	
		STOCK NUMBER	FIG. ITEM
96906	MS51961-15	3110-00-227-3245	415 3
96906	MS51961-30	3110-00-227-3253	414 20
96906	MS51961-32	3110-00-227-3255	390 2
			391 6
96906	MS51961-40	3110-00-752-7760	414 6
96906	MS51961-6	3110-00-227-3239	414 12
96906	MS51961-9	3110-00-227-3241	386 21
96906	MS51963-101	5305-00-724-6810	383 12
			384 8
96906	MS51963-137	5305-00-725-0168	386 12
96906	MS51963-155	5305-00-724-7206	384 5
			383 30
96906	MS51963-170	5305-00-725-0194	416 17
96906	MS51963-172	5305-00-725-0197	387 30
96906	MS51963-34	5305-00-719-5342	332 10
			324 6
96906	MS51963-67	5305-00-723-4383	371 6
96906	MS51963-67	5305-00-723-9383	442 10
96906	MS51963-83	5305-00-724-5898	386 32
96906	MS51965-43	5305-00-726-3091	326 18
96906	MS51965-90	5305-00-724-5830	403 53
96906	MS51967 2	5310-00-761-6882	288 31
96906	MS51967-14	5310-01-070-2105	288 22
			507 13
96906	MS51967-14	5310-00-768-0318	384 27
			407 16
96906	MS51967-18	5310-00-763-8919	172 20
96906	MS51967-2	5310-00-761-6882	512 33
			513 13
			301 22
			302 29
			325 19
			331 6
			449 8
			496 4
			489 3
96906	MS51967-20	5310-00-763-8920	320 17
96906	MS51967-23	5310-00-763-8921	413 14
96906	MS51967-24	5310-00-763-8922	416 15
96906	MS51967-5	5310-00-880-7744	383 27
			413 17
			387 14
			331 20
			336 19
			300 28
			300 1
			302 40
			302 23
			304 19
			509 27

NATIONAL STOCK NUMBER AND PART NUMBER INDEX

FSCM	PART NUMBER	PART NUMBER INDEX	
		STOCK NUMBER	FIG. ITEM
			304 1
			288 29
			509 13
			302 10
			302 32
			304 43
			300 33
96906	MS51967-8	5310-00-732-0558	89 8
			92 20
96906	MS51968-14	5310-00-732-0560	268 7
			266 25
			362 8
			382 11
			415 19
			383 26
			15 3
			15 12
			15 7
			244 30
			242 26
			243 26
			245 25
			239 25
			240 25
			241 22
96906	MS51968-15	5310-00-943-2141	268 13
96906	MS51968-17	5310-00-763-8911	265 25
96906	MS51968-17	5310-00-763-8711	172 46
96906	MS51968-19	5310-00-834-8335	308 27
96906	MS51968-2	5310-01-063-0858	180 3
96906	MS51968-2	5310-00-768-0319	236 6
			421 45
			364 1
			89 26
			95 8
			89 19
96906	MS51968-20	5310-00-763-8905	92 33
			229 3
			334 24
96906	MS51968-5	5310-00-880-7746	64 21
			271 22
96906	MS51968-8	5310-00-732-0559	502 8
			95 14
			319 18
			442 22
96906	MS51977-50	5305-00-058-9378	387 7
96906	MS51977-74	5305-00-058-9389	426 10
			380 10
96906	MS51977-84	5305-00-939-0576	386 13
96906	MS52125-2	6220-01-093-4439	87 2

NATIONAL STOCK NUMBER AND PART NUMBER INDEX

FSCM	PART NUMBER	PART NUMBER INDEX	
		STOCK NUMBER	FIG. ITEM
96906	MS521301A203R	4720-00-491-0102	BULK 11
96906	MS521301A207R		BULK 10
96906	MS521303A203R	4720-00-080-5379	BULK 12
96906	MS52846-24	4730-00-193-2709	198 22
96906	MS53000-1	2590-00-801-2355	86 2
96906	MS53007-1	9905-00-999-7370	468 1
			468 1
96906	MS53007-2	9905-00-999-7369	468 2
			468 2
96906	MS53011-1	2920-00-304-3493	79 2
96906	MS53015-2	2540-00-788-5637	454 22
96906	MS53046-3	6140-00-404-2669	99 24
96906	MS53063-3	2940-00-071-2653	36 7
96906	MS53067-1	2530-00-859-7335	210 6
96906	MS53068-1	2530-00-693-1029	224 2
			225 16
96906	MS53068-2	2530-00-359-1162	225 16
			224 2
96906	MS59143-46	5310-00-935-3569	243 21
96906	MS75004-1	5940-00-549-6581	98 16
96906	MS75004-2	5940-00-549-6583	98 11
96906	MS75021-2	5935-00-846-3884	113 7
			112 14
			114 6
			116 11
			110 14
			115 11
96906	MS75021-2	5935-00-549-3884	111 14
96906	MS77074-3	5940-00-159-1292	85 8
96906	MS77074-7	5940-00-531-0530	85 9
			112 46
96906	MS87006-13	4030-00-780-9350	246 20
			247 13
			259 25
			312 15
			312 10
			336 36
96906	MS87006-33	4030-00-948-7315	247 10
			246 23
			307 4
			301 16
96906	MS87006-53	4030-00-916-2141	260 3
			259 12
			259 19
96906	MS87006-63	4030-00-729-6054	260 8
96906	MS9024-18	5340-00-685-0567	374 26
			373 15
96906	MS90707-1050	5365-00-419-3322	419 20
			407 28
96906	MS90723-38	5310-01-127-7599	461 13

NATIONAL STOCK NUMBER AND PART NUMBER INDEX

FSCM	PART NUMBER	PART NUMBER INDEX STOCK NUMBER	FIG.	ITEM
96906	MS90725-10	5305-00-071-2241	460	18
			38	9
			31	2
			136	14
96906	MS90725-103	5305-00-717-3999	268	8
96906	MS90725-113	5305-00-042-6417	374	17
96906	MS90725-162	5305-00-724-5910	397	7
			387	11
			319	5
96906	MS90725-173	5305-00-724-5939	2	3
96906	MS90725-187	5305-00-939-9204	384	14
			413	16
			383	18
			416	6
96906	MS90725-3	5305-00-068-0500	122	17
96906	MS90725-31	5306-00-225-8496	268	22
			71	5
96906	MS90725-34	5306-00-225-8499	342	22
96906	MS90725-36	5305-00-225-9081	21	11
96906	MS90725-39	5306-00-225-8503	304	33
			300	39
			302	47
			218	25
96906	MS90725-43	5305-00-225-8507	288	30
96906	MS90725-6	5305-00-068-0502	289	12
			325	20
			193	7
			194	7
96906	MS90725-67	5305-00-269-3217	121	9
96906	MS90725-8	5305-00-225-3839	289	4
96906	MS90725-99	5305-00-069-5583	266	19
96906	MS90726-109	5305-00-226-7767	313	8
			69	8
			101	1
			399	25
			374	25
			388	21
			406	22
			401	26
			403	4
			511	9
			256	19
96906	MS90726-111	5305-00-761-4227	398	2
96906	MS90726-111	5305-00-719-5219	159	15
96906	MS90726-113	5305-00-725-4183	373	17
			417	31
			415	17
			382	13
			398	31
257	21			

NATIONAL STOCK NUMBER AND PART NUMBER INDEX

FSCM	PART NUMBER	PART NUMBER INDEX STOCK NUMBER	FIG.	ITEM
			246	10
			255	15
			252	7
			256	11
			258	8
			254	20
			255	20
			246	10
			247	6
			253	9
			308	6
			308	14
			306	5
			41	4
			39	12
			313	9
			362	3
96906	MS90726-114	5305-00-719-5235	242	15
			243	8
96906	MS90726-114	5305-00-725-4187	247	8
96906	MS90726-118	5305-00-716-8181	260	15
96906	MS90726-120	5305-00-246-6566	266	12
96906	MS90726-124	5305-00-716-8174	306	8
96906	MS90726-130	5305-00-144-8217	197	6
96906	MS90726-132	5305-00-724-6803	64	43
96906	MS90726-134	5305-00-902-9338	65	4
96906	MS90726-139	5305-00-724-6772	240	41
			244	47
			242	45
			241	43
			245	43
			239	42
			243	48
96906	MS90726-14	5305-00-267-8980	212	10
96906	MS90726-169	5305-00-726-2556	143	40
96906	MS90726-170	5305-00-725-4138	334	7
96906	MS90726-237	5305-01-128-4095	413	26
96906	MS90726-3	5305-00-068-0504	461	17
96906	MS90726-31	5306-00-225-9086	490	14
			501	7
			498	16
96906	MS90726-33	5306-00-225-9088	403	41
96906	MS90726-33	5306-00-255-9088	314	3
96906	MS90726-33	5306-00-225-9088	186	1
			50	22
			48	22
96906	MS90726-34	5306-00-225-9089	200	41
			190	19
			504	6
96906	MS90726-36	5305-00-225-9091	116	31

NATIONAL STOCK NUMBER AND PART NUMBER INDEX

FSCM	PART NUMBER	PART NUMBER INDEX	
		STOCK NUMBER	FIG. ITEM
			115 23
			496 11
96906	MS90726-37	5305-00-225-9092	37 27
			460 27
			449 1
			64 40
96906	MS90726-40	5306-00-225-9095	66 1
			501 11
96906	MS90726-42	5306-00-225-9097	86 6
96906	MS90726-43	5306-00-225-9098	261 7
96906	MS90726-44	5306-00-225-9099	221 5
96906	MS90726-45	5306-00-225-9100	307 21
96906	MS90726-45	5306-00-255-9100	505 4
96906	MS90726-5	5305-00-068-0505	213 17
			213 9
			494 7
96906	MS90726-60	5305-00-269-2803	496 19
			495 35
			493 11
			492 10
			37 1
			449 16
			253 19
			257 11
			254 12
			258 10
			500 2
			513 30
			291 21
			500 5
			296 1
			294 7
			286 1
			305 5
			275 16
			500 2
			293 8
			291 2
			276 15
			295 2
			283 10
			286 4
			503 6
			282 10
			292 6
			90 14
			111 39
			71 17
			99 3
			40 5

NATIONAL STOCK NUMBER AND PART NUMBER INDEX

FSCM	PART NUMBER	PART NUMBER INDEX		FIG.	ITEM
		STOCK NUMBER			
				39	11
				66	34
				41	14
				65	10
				91	15
				90	10
				66	39
				53	3
				187	4
				194	10
				178	1
				203	8
				198	26
				193	10
				198	29
				358	15
				427	21
				409	7
				372	9
				373	20
				371	17
96906	MS90726-61	5305-00-269-2804		427	15
				419	29
				406	8
				314	6
				162	14
				191	9
				155	14
				200	20
				200	29
				188	17
				149	34
				197	17
				192	1
				188	17
				151	10
				195	25
				68	2
				43	26
				45	26
				46	21
				285	6
				291	22
				274	9
				258	3
				254	3
				257	29
				255	17
				227	7
				228	8

NATIONAL STOCK NUMBER AND PART NUMBER INDEX

FSCM	PART NUMBER	PART NUMBER INDEX	
		STOCK NUMBER	FIG. ITEM
			205 17
96906	MS90726-62	5305-00-269-2805	207 25
96906	MS90726-67	5305-00-269-2811	509 25
			147 20
			178 10
96906	MS90727-10	5305-00-267-8954	196 14
			189 19
			510 2
			95 9
96906	MS90727-108	5305-00-990-0695	123 28
			392 16
96906	MS90727-11	5305-00-267-8955	64 38
			447 3
96906	MS90727-111	5305-00-719-5219	39 10
			41 5
			49 13
			66 11
96906	MS90727-111	5305-00-719-5129	41 15
96906	MS90727-111	5305-00-719-5219	101 6
			416 28
			374 6
			402 2
			403 20
			407 29
			406 21
			299 10
			303 2
			515 5
96906	MS90727-111	5305-00-761-4227	283 2
96906	MS90727-111	5305-00-719-5219	301 37
			306 2
			271 23
96906	MS90727-111	5305-00-761-4227	266 1
96906	MS90727-111	5305-00-719-5219	502 19
			286 10
			246 18
			240 11
96906	MS90727-112	5303-00-725-0154	245 36
96906	MS90727-112	5305-00-725-0154	244 39
			240 36
96906	MS90727-112	5305-00-725-0159	241 33
96906	MS90727-112	5305-00-725-0154	240 3
			241 30
			239 33
			243 37
			242 37
			243 39
			422 23
			382 8
			401 9

NATIONAL STOCK NUMBER AND PART NUMBER INDEX

FSCM	PART NUMBER	PART NUMBER INDEX		FIG.	ITEM
		STOCK NUMBER			
96906	MS90727-112	5305-00-716-8184		140	5
96906	MS90727-113	5305-00-719-5221		422	6
				239	4
				242	41
				245	40
				243	43
				241	37
				240	4
				244	43
				291	26
				286	10
				286	13
				271	21
				308	15
				41	5
96906	MS90727-114	5305-00-719-5235		77	4
				66	16
				41	15
				69	17
				40	4
				291	18
				298	13
				308	26
				286	10
				230	3
				250	5
				254	17
				244	23
				257	19
				243	4
				244	4
				258	16
				252	6
				240	27
				245	4
				242	4
				243	53
				241	4
				256	12
				245	15
				244	52
				251	7
				253	15
				239	47
				382	3
				372	33
				417	34
				375	30
				376	28
				420	1

NATIONAL STOCK NUMBER AND PART NUMBER INDEX

FSCM	PART NUMBER	PART NUMBER INDEX		FIG.	ITEM
		STOCK NUMBER			
				382	3
				383	16
				423	23
				39	10
96906	MS90727-115	5305-00-719-5238		495	22
				372	34
				423	24
				376	29
				242	17
96906	MS90727-115	5305-00-719-5234		239	16
96906	MS90727-115	5305-00-719-5238		257	13
				248	7
				242	35
				245	3
				244	21
				245	16
96906	MS90727-115	5305-00-226-7768		243	19
96906	MS90727-115	5305-00-719-5238		241	38
				256	7
96906	MS90727-115	5305-00-226-7768		243	19
96906	MS90727-115	5305-00-719-5238		252	7
				239	39
				254	7
				244	37
				240	18
				243	44
				258	27
				293	11
				502	3
				298	11
				66	19
				66	20
96906	MS90727-116	5305-00-719-5239		250	12
				251	8
				427	9
				439	9
96906	MS90727-117	5305-00-719-5240		260	9
96906	MS90727-117	5305-00-716-5240		269	4
96906	MS90727-118	5305-00-719-5241		515	11
96906	MS90727-12	5305-00-267-8956		235	11
96906	MS90727-121	5305-00-719-5262		515	13
96906	MS90727-122	5305-00-725-0154		239	35
96906	MS90727-123	5305-00-719-5270		2	7
96906	MS90727-125	5305-00-719-5274		307	8
				417	19
96906	MS90727-127	5305-00-945-6412		417	12
96906	MS90727-128	5305-00-719-5275		409	2
				416	40
96906	MS90727-13	5305-00-267-8957		421	48
				113	30

NATIONAL STOCK NUMBER AND PART NUMBER INDEX

FSCM	PART NUMBER	PART NUMBER INDEX STOCK NUMBER	FIG.	ITEM
			112	34
			115	27
			116	35
			111	28
			114	26
			110	27
96906	MS90727-14	5305-00-267-8958	322	43
			323	25
96906	MS90727-140	5305-00-725-0145	244	51
			243	52
			242	49
			239	46
96906	MS90727-140	5305-00-724-0145	241	46
96906	MS90727-140	5305-00-724-6773	245	48
96906	MS90727-140	5305-00-725-0145	240	46
96906	MS90727-158	5305-00-726-2525	385	24
96906	MS90727-161	5305-00-726-2544	390	9
96906	MS90727-162	5305-00-727-2283	401	6
			246	17
96906	MS90727-162	5305-00-727-5677	250	11
96906	MS90727-163	5305-00-726-2550	240	28
			242	28
			239	27
			248	5
			241	26
			251	14
			244	32
			252	13
			245	27
			243	28
			263	5
			398	33
			310	5
			306	6
96906	MS90727-164	5305-00-726-2551	307	15
			402	8
			263	11
			248	4
			246	2
			250	9
96906	MS90727-165	5305-00-726-2552	263	10
			250	7
			229	7
			298	16
			317	9
96906	MS90727-166	5305-00-726-2553	317	9
			263	17
96906	MS90727-172	5305-00-726-2559	513	37
96906	MS90727-174	5305-00-726-2561	2	8
96906	MS90727-187	5305-00-916-2345	242	20

NATIONAL STOCK NUMBER AND PART NUMBER INDEX

FSCM	PART NUMBER	PART NUMBER INDEX	
		STOCK NUMBER	FIG. ITEM
			241 17
			244 25
			239 21
			243 22
			245 20
			240 20
96906	MS90727-187	5305-00-916-7345	421 44
96906	MS90727-189	5305-00-762-6041	251 12
			252 10
96906	MS90727-190	5305-00-926-1826	251 10
			252 8
			297 8
96906	MS90727-191	5305-00-948-0803	252 12
			251 13
96906	MS90727-2	5305-00-267-8951	259 27
			260 13
96906	MS90727-200	5305-00-728-5475	404 17
96906	MS90727-211	5305-00-022-3843	411 2
96906	MS90727-217	5305-00-213-8886	230 8
96906	MS90727-3	5305-00-267-8952	497 7
			64 45
96906	MS90727-32	5306-00-050-1238	72 9
96906	MS90727-32	5306-00-950-1238	64 18
96906	MS90727-32	5306-00-050-1238	104 18
			88 4
			62 17
			446 16
			495 5
			222 2
			228 1
			271 27
			506 1
			316 11
			197 13
			190 20
96906	MS90727-33	5305-00-051-4075	515 15
96906	MS90727-35	5306-00-051-4077	504 14
96906	MS90727-35	5305-00-051-4077	141 14
96906	MS90727-35	5306-00-051-4077	205 11
			496 22
			460 21
			449 18
96906	MS90727-38	5306-00-050-1239	359 6
96906	MS90727-39	5306-00-051-4081	460 24
96906	MS90727-4	5305-00-068-0512	490 12
			506 2
96906	MS90727-5	5305-00-267-8953	508 5
			498 21
			287 3
			272 2

NATIONAL STOCK NUMBER AND PART NUMBER INDEX

FSCM	PART NUMBER	PART NUMBER INDEX	
		STOCK NUMBER	FIG. ITEM
			273 3
			501 4
			489 12
			496 29
			497 3
			36 8
			150 9
			90 8
			66 25
			46 1
			83 31
			43 1
			45 30
96906	MS90727-55	5305-00-269-3231	112 56
			114 18
			113 24
			115 37
96906	MS90727-57	5305-00-269-3233	100 2
			43 9
			49 7
			46 8
			47 7
			48 15
			50 5
96906	MS90727-58	5305-00-269-3234	112 29
			109 17
			45 1
			91 11
			105 10
			110 24
			111 25
			119 22
			490 3
			495 24
			283 9
			502 12
			296 18
			295 1
			333 10
			316 13
			318 4
			312 5
			311 2
			323 10
			322 20
			219 9
			391 10
			390 14
			400 4
			414 5

NATIONAL STOCK NUMBER AND PART NUMBER INDEX

FSCM	PART NUMBER	PART NUMBER INDEX					
		STOCK NUMBER	FIG. ITEM				
96906	MS90727-59	5305-00-269-3235	386	38			
			258	25			
			283	4			
			293	16			
			283	10			
			43	17			
			96906	MS90727-6	5305-00-068-0513	111	20
						113	27
						93	11
						93	6
106	17						
114	32						
112	25						
110	37						
105	20						
91	21						
115	21						
90	15						
64	49						
85	6						
110	19						
116	29						
98	26						
291	4						
512	10						
273	4						
506	4						
272	8						
291	9						
371	18						
427	28						
458	7						
488	9						
439	23						
493	16						
22	9						
460	3						
495	19						
454	2						
203	27						
96906	MS90727-60	5305-00-269-3236	20	6			
96906	MS90727-62	5305-00-269-3238	37	6			
			439	8			
			149	34			
			140	1			
			124	27			
			178	13			
			197	16			
			188	20			
			195	12			

NATIONAL STOCK NUMBER AND PART NUMBER INDEX

FSCM	PART NUMBER	PART NUMBER INDEX		FIG.	ITEM
		STOCK NUMBER			
				197	16
				195	12
				195	12
				203	23
				421	15
				401	33
				427	8
				373	12
				295	3
				305	8
				104	5
				66	10
				256	3
				237	15
96906	MS90727-62	5305-00-260-3238		258	19
96906	MS90727-62	5305-00-269-3238		253	3
				257	3
				254	21
				255	3
				240	34
96906	MS90727-63	5305-00-269-3239		271	2
				210	7
96906	MS90727-63	5305-00-269-2806		233	8
96906	MS90727-63	5305-00-269-3239		246	6
				59	1
				276	9
				275	12
				512	17
				275	8
				427	34
				201	7
				203	3
				189	12
				196	24
				192	7
				454	9
				495	41
				449	11
				442	9
				439	33
				37	31
				361	4
96906	MS90727-64	5305-00-269-2807		318	5
96906	MS90727-64	5305-00-269-3240		317	8
				449	15
				195	29
				423	3
				372	7
				376	7
				375	8

NATIONAL STOCK NUMBER AND PART NUMBER INDEX

FSCM	PART NUMBER	PART NUMBER INDEX STOCK NUMBER	FIG.	ITEM
			372	8
			305	4
			291	22
			286	6
			263	2
96906	MS90727-65	5305-00-269-3241	255	5
			253	5
			239	15
			243	34
			257	5
			241	31
			245	34
			511	22
			362	2
			64	15
			76	25
96906	MS90727-66	5305-00-269-3242	91	15
			392	20
			178	12
96906	MS90727-68	5305-00-269-3244	375	9
			421	32
			68	6
			69	9
			304	45
			300	18
			509	15
			304	22
19207	MS90727-68	5305-00-269-3244	302	12
96906	MS90727-69	5305-00-269-3245	372	8
			188	12
96906	MS90727-7	5305-00-068-0514	189	8
			196	23
			275	2
			276	2
			51	1
			68	1
96906	MS90727-70	5305-00-269-3246	392	12
96906	MS90727-71	5305-00-269-3247	41	16
			40	10
			39	13
96906	MS90727-74	5305-00-269-3250	388	17
			403	10
96906	MS90727-75	5305-00-269-4528	307	14
96906	MS90727-8	5305-00-068-0515	106	25
			115	18
			116	26
			72	6
			114	29
			123	9
96906	MS90727-86	5305-00-709-8516	178	21

NATIONAL STOCK NUMBER AND PART NUMBER INDEX

FSCM	PART NUMBER	PART NUMBER INDEX STOCK NUMBER	FIG.	ITEM
96906	MS90727-87	5305-00-709-8523	420	14
96906	MS90727-9	5305-00-068-0516	454	17
96906	MS90727-91	5305-00-709-8542	423	34
96906	MS90727-94	5305-00-709-8537	515	10
96906	MS90727-96	5305-00-709-8482	78	7
96906	MS907270-163	5305-00-726-2550	247	5
96906	MS90728-107	5305-00-732-0512	495	56
			121	5
			121	14
96906	MS90728-107L	5306-01-118-4889	137	18
96906	MS90728-112	5305-00-071-2068	2	17
			68	7
96906	MS90728-113	5305-00-071-2069	2	18
			423	13
			418	22
			372	20
			417	38
			376	18
			375	19
			419	1
96906	MS90728-114	5305-00-071-2070	403	46
			420	5
			388	1
			419	7
96906	MS90728-115	5305-00-071-2071	384	11
			177	7
			171	7
96906	MS90728-117	5305-00-071-2073	384	20
			383	24
96906	MS90728-118	5305-00-071-2077	71	8
96906	MS90728-12	5305-00-071-2509	259	15
			259	22
96906	MS90728-127	5305-00-071-2083	407	8
96906	MS90728-139	5305-00-716-7456	173	12
96906	MS90728-16	5305-00-071-2513	129	18
96906	MS90728-160	5305-00-724-7219	172	32
			384	2
			383	8
			320	15
96906	MS90728-163	5305-00-724-7221	413	6
			403	21
			121	4
			79	6
96906	MS90728-164	5305-00-724-7222	383	25
			384	22
			417	23
			416	43
			513	17
96906	MS90728-165	5305-00-724-7223	172	31
96906	MS90728-167	5305-00-724-7225	265	4

NATIONAL STOCK NUMBER AND PART NUMBER INDEX

FSCM	PART NUMBER	PART NUMBER INDEX	
		STOCK NUMBER	FIG. ITEM
96906	MS90728-18	5305-00-071-2515	134 4
96906	MS90728-185	5305-00-900-1118	387 2
96906	MS90728-188	5305-00-900-0576	416 33
96906	MS90728-189	5305-00-292-7994	413 12
96906	MS90728-189	5305-00-922-7994	416 1
			264 3
96906	MS90728-197	5305-00-947-4360	69 14
96906	MS90728-38	5306-00-226-4831	218 57
			345 20
96906	MS90728-40	5306-00-226-4833	215 9
96906	MS90728-57	5305-00-721-5492	51 12
96906	MS90728-60	5305-00-269-2803	449 17
96906	MS90728-61	5305-00-543-2419	440 15
			176 24
			170 24
96906	MS90728-62	5305-00-068-0511	147 29
			78 1
			418 13
			372 28
			376 22
			375 25
			423 17
			419 22
			375 7
96906	MS90728-64	5305-00-269-3214	233 10
96906	MS90728-65	5305-00-821-3869	77 1
			498 11
96906	MS90728-7	5305-00-071-2505	38 19
96906	MS90728-8	5305-00-225-3843	449 11
			344 3
			331 28
96906	MS90728-87	5305-00-071-1788	69 3
			233 12
			419 35
			417 14
			418 4
96906	MS90728-90	5305-00-071-2056	33 4
96906	MS90728-92	5305-00-071-2058	143 1
96906	MS9245-46	5315-00-939-0832	259 2
96906	MS9245-95	5315-01-127-7201	422 20
96906	MS9316-08	5305-00-081-3728	100 23
96906	MS9316-13	5305-00-857-3367	191 14
96906	MS9320-14	5310-00-184-8992	384 12
96906	MS9355-12	5330-00-776-2830	141 3
96906	MS9466-10	5315-01-127-7765	99 25
96906	MS9845-34	5315-01-219-3665	261 23
81349	M12133/1-6P	5310-01-053-1936	257 27
81348	M12133/1-6P	5310-01-053-1936	258 24
81349	M13486/1-12	6145-00-805-3354	BULK 49
81349	M13486/1-14	6145-00-705-6674	BULK 50

NATIONAL STOCK NUMBER AND PART NUMBER INDEX

FSCM	PART NUMBER	PART NUMBER INDEX STOCK NUMBER	FIG.	ITEM
81349	M13486/1-3	6145-00-161-1609	BULK	47
81349	M13486/1-5	6145-00-152-6499	BULK	48
81349	M13516/1-1	5925-00-026-4767	84	2
			494	3
			362	11
81349	M13516/1-4	5925-00-333-1584	84	3
61465	M2020817	2520-00-740-9037	421	34
81349	M24240-4-20916	5306-01-226-5917	381	1
81349	M24243/1-B402	5320-00-510-7823	467	2
61465	M305815	2520-00-740-9667	416	3
81349	M43436/1-1	9905-00-752-4649	367	6
			114	49
			111	37
			120	20
			81	25
			107	5
			120	11
			112	54
			105	22
			120	26
			118	11
			114	45
			110	52
			116	45
			111	9
			110	34
			117	31
			62	13
			113	43
			119	19
			104	1
			112	47
			108	3
			115	42
			111	43
			109	1
			119	13
			106	3
			115	35
			117	5
			83	46
			117	26
			62	24
			115	51
			113	22
			111	52
			119	5
			114	22
			120	5
			112	43

NATIONAL STOCK NUMBER AND PART NUMBER INDEX

FSCM	PART NUMBER	PART NUMBER INDEX		FIG.	ITEM
		STOCK NUMBER			
				91	5
				117	14
81349	M43436/1-1	9905-01-013-8723		83	11
81349	M43436/1-1	9905-00-752-4649		117	39
				113	39
				116	49
				110	41
				102	5
				348	3
				361	13
				361	19
				361	16
				357	4
				364	12
				352	3
				147	5
				147	42
81349	M43436/1-2	9905-00-841-4445		356	2
				353	15
				356	7
				352	8
				348	7
				351	7
				355	9
81349	M43436/1-3	9905-00-893-3570		350	9
				348	6
				355	4
				354	3
				354	6
				350	3
				348	2
				98	6
				98	15
				98	20
				100	16
				111	10
				100	20
81349	M43436/1-5	9905-00-820-3065		114	46
81349	M43436/2-1	9905-01-069-7222		116	22
				357	6
				347	3
				354	5
				356	3
				350	2
				356	6
				355	2
				355	7
				354	2
				367	18
				368	3

NATIONAL STOCK NUMBER AND PART NUMBER INDEX

FSCM	PART NUMBER	PART NUMBER INDEX STOCK NUMBER	FIG.	ITEM			
81349	M43436/3-1	9905-01-013-8723	369	5			
			353	16			
			351	8			
			349	13			
			350	7			
			352	9			
			353	3			
			367	11			
			349	6			
			352	4			
			115	6			
			110	53			
			113	44			
			108	23			
			113	5			
			114	50			
			114	5			
81349	M43436/3-1	9905-01-752-4649	111	38			
81349	M43436/3-1	9905-01-013-8723	115	43			
81349	M43436/3-1	9905-00-935-3863	111	44			
			115	52			
			110	6			
			117	21			
			81349	M43436/3-1	9905-01-013-8723	112	13
			116	50			
			110	42			
			98	4			
			116	6			
			112	48			
112	44						
123	32						
116	46						
113	40						
149	25						
81349	M43436/4-1	9905-00-935-3865	116	58			
81349	M43436/4-1	9905-00-935-3863	102	19			
81349	M43436/4-2	9905-00-935-7777	357	7			
			353	4			
			350	8			
			347	4			
			410	2			
			347	5			
			113	17			
81349	M52525/16-16	4730-00-755-7609	423	19			
81349	M52525/16-20	4730-00-255-0560	372	30			
			376	25			
			419	28			
			418	16			
			375	27			
			419	33			

NATIONAL STOCK NUMBER AND PART NUMBER INDEX

FSCM	PART NUMBER	PART NUMBER INDEX STOCK NUMBER	FIG.	ITEM
			417	17
			418	6
81349	M52525/16-24	4730-00-089-3406	418	26
			419	3
			423	11
			372	18
			375	17
			417	9
			376	15
81349	M52525/16-40	4730-00-400-6544	419	6
40342	N-11728-BY		216	6
40342	N-13484-C		216	15
40342	N-13556-E	2530-01-134-3667	216	5
40342	N-13807-C	2530-01-134-0902	216	3
40342	N-13808	2530-01-134-0903	216	14
78500	N-14-C	5310-01-063-0858	181	7
40342	N-14370	5365-01-135-2077	216	10
78500	N-19-1-C	5310-01-226-9067	173	15
40342	N-20856-D	2530-00-854-4457	216	1
78500	N-35-P	5310-00-177-1258	185	9
			184	10
80205	NAS1021-N17	5310-00-325-1900	310	2
80205	NAS1297-5-10	5306-01-028-2443	342	26
80205	NAS1329A3-130	5310-00-824-8802	335	16
80205	NAS1329A3-80	5310-00-052-7528	335	16
80205	NAS1399-B4-4	5320-00-995-8907	287	10
80205	NAS3104-12-12		374	13
80205	NAS3104-14-14	5306-01-027-4634	374	12
80205	NAS3104-9-10	5306-01-173-3524	419	25
80205	NAS427W34	5315-00-584-9809	261	14
80205	NAS43HT4-24	5365-00-300-4379	261	4
80205	NAS43HT5-32	5365-00-827-6452	261	8
78500	NL-25-1-C	5310-01-126-0566	185	1
			184	1
			440	9
81348	NN-P-530TY1GROUPB		BULK	17
50603	NP5053220	4730-00-196-1504	200	38
50663	NP5053220	4730-00-196-1504	196	4
			189	11
			195	21
			51	11
78500	NU-HX7-20-1	5310-01-135-4798	420	18
78500	NU-SL20-18-3	5310-01-135-9506	162	3
06721	N13553A	4820-00-595-3669	222	8
79136	N5002-500MD	5365-00-914-5837	77	13
03038	N72006	5330-00-873-7214	393	3
05779	N72259	5330-00-152-1759	393	7
05779	N72260	5330-01-166-3662	393	5
62983	OFM101-25	4330-00-488-8613	373	23
78500	P-26-C	5365-01-129-6777	153	6

NATIONAL STOCK NUMBER AND PART NUMBER INDEX

FSCM	PART NUMBER	PART NUMBER INDEX	
		STOCK NUMBER	FIG. ITEM
81901	P-9838	5930-01-141-8414	147 2
70040	PF297	2940-00-950-8410	373 24
			422 28
43334	QH2031-2N01	3110-00-277-0476	416 5
61112	QS4577	5930-01-069-2776	62 2
40342	RN-32-G	2530-01-133-1459	KITS 140
78500	RR-1R22-2		420 10
98996	RV-200-6-4	5320-00-582-3276	322 28
70960	RV-876	5320-01-146-9582	179 5
98996	RV200-6-1	5320-00-616-4350	341 27
98996	RV200-6-2	5320-00-584-1285	322 39
			344 4
			320 12
			345 10
			334 20
			333 28
			329 19
			479 1
98996	RV200-6-3	5320-00-582-3268	479 7
			329 25
			345 3
			333 23
			341 8
			321 3
98996	RV200-6-4	5320-00-582-3276	329 3
98996	RV200-6-5	5320-00-582-3301	341 25
98996	RV200-6-6	5320-00-582-3499	341 28
98996	RV250-4-1	5320-00-582-3273	467 4
98996	RY20-6-4	5320-00-582-3276	341 6
98996	RY200-6-2	5320-00-584-1285	341 21
15434	S-1075	4730-00-428-5631	19 6
15434	S-112-A	5305-01-114-8095	7 13
15434	S-1315	5305-00-757-6567	38 14
72210	S-13227	2530-00-848-4361	237 4
72210	S-13353	2530-01-132-4902	237 6
72210	S-13354D	2530-01-131-7855	237 3
78500	S-146-C	5306-01-062-3148	181 3
78500	S-146-C	5603-01-062-3148	180 8
72210	S-14955T	5305-01-132-8387	237 10
72210	S-15079H	5340-01-124-3189	237 7
72210	S-15079H	2530-00-134-4633	237 2
15434	S-159-B	5305-00-493-3959	58 4
15434	S-16052	3110-00-516-5289	29 11
15434	S-16255	2815-00-815-0355	76 11
15434	S-190-C	5305-00-795-9345	38 10
15434	S-199-A	5305-01-126-8811	18 29
15434	S-223	5310-00-521-8595	58 1
15434	S-2286	5305-00-804-6318	465 1
			463 2

NATIONAL STOCK NUMBER AND PART NUMBER INDEX

FSCM	PART NUMBER	PART NUMBER INDEX STOCK NUMBER	FIG.	ITEM
			35	19
			30	19
78500	S-2420-1-C		440	8
78500	S-255-C	5305-00-411-9331	180	19
			181	17
78500	S-256-1-C	5306-01-126-1618	441	10
78500	S-265-1-C	5305-01-130-3267	143	15
78500	S-2710-1-C	5305-00-338-5162	153	10
			143	24
			440	26
78500	S-2712-1	5306-01-084-5389	144	10
15434	S-285	5310-00-470-6154	76	23
70960	S-2914-C-1	5305-01-135-3536	143	10
15434	S-315	5315-00-886-1432	218	44
19691	S-4055C-15T	2540-01-201-0968	389	8
72210	S-4281	5310-01-133-5843	237	9
72210	S-5145	5360-00-703-6587	237	5
15434	S-603	5310-00-820-6653	8	4
15434	S-604	5310-00-261-7340	76	15
15434	S-608	5310-01-200-1318	3	3
15434	S-622	5310-00-562-6557	33	5
15434	S-631	5310-00-562-6560	38	7
78500	S-853	5305-01-142-2792	441	14
			153	4
15434	S-910-B	4730-01-160-3579	21	23
15434	S-923-E	4820-00-242-2998	59	9
15434	S-987	4730-00-193-7080	19	5
78500	SE-RUR14-2		420	12
78500	SE-RUR22-2		172	8
78500	SE-RUR25-2	5330-01-135-3376	161	11
			164	10
78500	SE-RUR33-4	5330-01-082-1818	163	9
			166	10
78500	SERUR-40-3	3040-01-083-4404	156	8
70411	SP2346CM	4820-00-808-6905	123	13
24446	SP6192		346	11
15434	S1002A	4730-00-365-2690	75	1
15434	S1003A	5365-00-598-5255	75	5
			75	8
15434	S1004A	4730-00-289-5179	75	4
			75	9
15434	S1005A	4730-00-374-4282	75	10
15434	S1074	4730-00-203-3480	19	8
15434	S1090	4730-01-201-0717	75	6
15434	S126	5305-00-177-5552	23	11
15434	S130A	5305-00-206-4527	18	30
15434	S1354	5305-00-804-6454	21	1
15434	S140	5305-00-010-0149	218	65
15434	S147B	5306-00-136-9751	21	13
15434	S152	5305-00-340-3492	25	10

NATIONAL STOCK NUMBER AND PART NUMBER INDEX

FSCM	PART NUMBER	PART NUMBER INDEX STOCK NUMBER	FIG.	ITEM
15434	S155	5305-01-028-8869	218	64
15434	S16053	3110-00-516-5289	34	11
15434	S176	5305-00-795-9343	3	2
			76	19
15434	S189-C	5305-00-509-8106	80	2
15434	S217	5310-00-650-0187	218	68
15434	S223	5310-00-521-8595	20	1
15434	S606	5310-00-410-6756	34	26
15434	S622	5310-00-562-6557	25	9
			21	22
15434	S626	5310-00-562-6558	21	9
			218	55
			218	23
15434	S670	5310-00-083-1610	76	21
15434	S719	5340-00-276-5847	4	7
15434	S911B	4730-00-018-9566	26	7
			4	14
			5	5
81348	S911B	4730-00-018-9566	24	11
15434	S915A	4730-00-801-8186	21	24
15434	S965E	5365-00-404-2934	218	37
59875	TD97203	5325-00-263-6651	147	46
17875	TRVC-8	2640-01-098-2029	226	5
91265	TS33-016	5330-00-951-3238	80	17
03743	TWAD75	5975-00-284-6167	360	6
81348	TY IV/CL1/TR VC3	2640-00-050-1235	223	12
			223	18
77640	UC28246	2530-01-146-8941	227	3
92878	UH68D	4520-00-114-1055	342	1
43334	U1218TAM	3110-00-158-6011	171	1
			177	1
17875	VS-1072	4820-01-210-8821	223	17
			223	9
78500	WA-LH8-3	5310-00-031-2673	156	4
78500	WA-LM7-2	5310-00-486-5355	420	17
78500	WA-R21-3	5310-01-135-6752	162	4
78500	WA-14-C	5310-01-063-2299	181	4
			180	7
82679	WA132	5310-00-079-9573	92	31
81348	WC596-13-3	5935-01-005-3579	350	6
81349	WS896/2-02A	5930-00-660-5584	368	1
81349	WS896/2-08A	5930-00-724-5417	367	7
81348	WS89612-08A	5930-00-724-5417	368	1
81348	WW-P-471AASBUD	4730-00-834-6187	421	13
81348	WW-P-471ACABCA	4730-00-018-9566	396	19
			395	7
			394	2
81348	WW-P-471ACABCB	4730-00-954-1281	387	9
81348	WW-P-471ACABCB	4730-00-221-2137	150	17
81348	WW-P-471ACABCB	4730-00-954-1281	499	4

NATIONAL STOCK NUMBER AND PART NUMBER INDEX

FSCM	PART NUMBER	PART NUMBER INDEX STOCK NUMBER	FIG.	ITEM
81343	WW-P-471ACABCC	4730-01-224-4152	190	22
81349	WW-P-471ACABCD	4730-01-206-6162	198	1
			126	3
			200	28
			374	29
81343	WW-P-471ACABCE	4730-00-359-3872	192	6
81348	WW-P-471BDQBCDB	4730-01-192-4729	197	22
			198	23
			203	11
			203	29
81348	WW-P-471BDQBCDC	4730-01-243-1504	200	42
81349	WW-P-471BDQBUDF	4730-00-203-2836	419	51
81348	WWP-471ACABCD	4730-01-206-6162	373	16
78500	X76-3276-L-12	2530-01-125-6076	185	5
81348	ZZ-I-550/G2/11.00-20/TR 78A/ONCTR	2610-00-051-9450	226	3
			226	3
81348	ZZ-I-550E/GP2/14.00-20/ TR179A/OC	2610-00-051-9464	226	3
81348	ZZ-T-381M/GAP3/14.00-20 /F/TBCC	2610-00-204-2545	226	1
81348	ZZ-V-25/TYIV/CL1/TR-VC-2	2640-00-060-3550	223	20
			223	10
77640	020196	5306-00-419-5876	238	15
77640	020251	5305-01-136-1619	232	39
77640	020252	5305-01-138-5115	232	5
77640	021200	5305-00-899-2049	231	3
77640	021318	5305-01-138-6295	232	2
77640	021333	5305-01-129-6842	232	4
77640	021336	5305-01-136-1686	232	41
77640	025121	5310-01-088-5851	232	1
07367	025122	5310-01-133-9186	232	3
07367	025124	5310-01-129-0193	232	37
77640	028271	5310-00-861-2316	238	3
77640	028272	5365-00-876-6862	238	5
77640	028426	5310-01-135-6758	232	20
77640	028430	3120-01-128-1565	232	32
77640	028433	5310-01-135-6754	231	18
77640	028434	5310-01-135-6755	231	9
77640	028435	5310-01-161-6131	231	8
77640	028445	5310-01-141-8465	232	35
77640	032156	5977-00-578-6495	97	12
77640	032200-17	5330-00-733-9765	238	7
77640	032205	5330-00-733-9766	238	2
77640	032229	5330-01-135-4807	232	10
77640	032249	5330-00-798-4635	238	6
77640	032272	5330-00-798-4637	238	10
77640	032361	5330-00-195-5757	238	20
77640	032460	5330-01-143-6486	238	13
77640	032536	5339-01-135-4066	232	15
77640	032552	5330-01-135-4808	232	16

NATIONAL STOCK NUMBER AND PART NUMBER INDEX

FSCM	PART NUMBER	PART NUMBER INDEX STOCK NUMBER	FIG.	ITEM
77640	032570	5330-01-135-4067	232	17
77640	032571	5330-01-135-4809	232	18
77640	032577-A1	5330-01-143-6013	232	34
77640	032579	5330-01-143-4186	232	38
77640	032586	5330-01-143-2780	231	15
77640	032590	5330-01-135-4069	232	31
77640	032591	5330-01-143-4185	231	20
77640	032615	5330-01-135-4068	232	30
77640	032616	5330-01-149-7229	232	8
77640	032634-A1	5330-01-135-0682	231	17
77640	032791-A1	5330-01-135-4064	231	7
77640	036141	5340-00-443-6132	231	23
77640	040124	4820-01-134-6619	232	27
77640	040125	2530-01-134-3669	232	28
77640	040127	3110-01-137-9725	232	14
77640	062005	2530-00-225-0680	232	4
77640	067026	3110-00-649-9498	232	33
77640	071016	3110-01-137-9726	231	10
			231	13
14371	08-203713	5305-01-127-7087	469	4
30780	1-4X1-8FGS	4730-00-226-8874	82	17
23382	1AB2568	5315-00-532-9388	4	11
11083	1F7960	5310-00-595-6153	76	28
64203	10-11641A	5325-01-122-4661	436	5
			437	26
			437	3
64203	10-12295A	5365-01-123-7063	437	32
			437	9
64203	10-17117-19	4730-01-126-0265	435	11
			433	32
64203	10-17118B-18	4730-01-126-0267	433	7
64203	10-17118B-20	4730-01-131-6099	433	44
64203	10-27728	5305-01-122-0851	437	2
64203	10-27728A	5305-01-122-0851	437	25
64203	10-30326A	5330-01-122-5392	436	18
64203	10-31091B	5330-01-122-0864	437	4
			437	27
64203	10-31103A	5330-01-122-5637	437	38
			437	15
64203	10-40133-A	5340-01-122-4489	429	5
64203	10-40178A-28	3040-01-138-5391	438	5
64203	10-40214-A	5315-01-122-2014	430	16
64203	10-40397A	3130-01-145-3943	430	6
64203	10-40436-A	3040-01-198-2652	430	19
64203	10-40446-A	3040-01-125-5529	430	24
64203	10-40447-A	5315-01-122-8482	431	13
64203	10-40450-A	5315-01-126-9412	430	29
77820	10-40457-12S	5975-00-522-7125	83	44
64203	10-40723-A	5340-01-155-9468	433	38
64203	10-40724-A	3040-01-146-5952	431	6
64203	10-40726-A	5315-01-126-9485	436	1
64203	10-40730-A	3040-01-141-5032	432	10

NATIONAL STOCK NUMBER AND PART NUMBER INDEX

FSCM	PART NUMBER	PART NUMBER INDEX	
		STOCK NUMBER	FIG. ITEM
64203	10-40771A	4710-01-125-6212	433 2
64203	10-40772A	4710-00-162-1018	433 5
64203	10-40897A		436 7
64203	10-40953-A	5310-01-122-5993	436 15
64203	10-41045A	2590-01-126-0093	437 29
			437 6
64203	10-41058A	4730-00-314-1738	433 10
64203	10-41247	5315-01-126-9484	436 2
64203	10-41311A	5330-01-122-4609	437 30
			437 7
64203	10-41317B	3040-01-142-3991	437 8
			437 31
64203	10-41318B	4320-01-125-9714	437 36
			437 13
64203	10-41320A	5330-01-122-5636	436 9
64203	10-41321A	2590-01-125-9770	436 8
64203	10-41360C	2590-01-125-9828	436 16
64203	10-41361C	2590-01-126-0373	436 10
32946	10-41535	7690-01-173-2183	479 8
64203	10-41540-C	4730-01-121-7718	436 19
64203	10-41638	9905-01-186-7948	479 8
64203	10-42090-B	5340-01-122-4491	430 25
64203	10-42163-A	3040-01-126-0230	430 26
64203	10-42253	5305-01-135-4839	430 7
			429 2
			433 6
64203	10-42256-A	5305-01-122-4634	435 3
64203	10-42258-A	3120-01-128-5222	430 13
64203	10-42259-A	5305-01-145-8385	430 11
64203	10-42264-A	5360-01-127-0858	431 8
64203	10-42265-A	5315-01-122-2033	432 8
64203	10-42266-A	5340-01-122-4632	432 2
64203	10-42276-A	5305-01-138-7624	430 30
64203	10-42284A	5305-01-139-6484	433 15
64203	10-42286A	3010-01-125-9837	438 1
64203	10-42288A	2520-01-126-0443	438 6
64203	10-42289-A	4730-01-126-3845	433 22
64203	10-42296-A	5306-01-122-5388	431 9
64203	10-42297-A	5360-01-122-0634	431 15
64203	10-42322A	5310-01-123-0905	437 12
			437 35
64203	10-42351	5340-01-123-8324	435 8
64203	10-42417A	5305-01-122-5639	433 23
64203	10-42426	4730-01-126-0266	435 4
64203	10-42427-D	2590-01-143-1455	430 15
64203	10-42451-A	5305-01-122-4703	432 6
64203	10-42466A	5340-01-126-4895	433 28
64203	10-42469-A	5305-01-122-5474	430 17
64203	10-42473-A	5315-01-122-4490	431 4
64203	10-42481	5305-01-122-4635	435 6

NATIONAL STOCK NUMBER AND PART NUMBER INDEX

FSCM	PART NUMBER	PART NUMBER INDEX STOCK NUMBER	FIG.	ITEM
64203	10-42505A	4730-01-131-5944	433	14
64203	10-42507A	4730-01-132-4852	433	9
64203	10-42508A	4820-01-134-3457	433	11
64203	10-42509A	5305-01-122-5638	433	36
64203	10-42512	5340-01-123-8045	435	7
64203	10-42513	4730-01-125-9681	435	19
64203	10-42513A	4730-01-125-9681	437	16
64203	10-42514-A	4730-01-135-2194	437	21
64203	10-42516-A	4730-01-135-3009	437	20
64203	10-42517A	4730-01-125-9680	437	19
64203	10-42518A	4730-01-125-9679	437	18
32946	10-42521	7690-01-173-9197	479	10
64203	10-42599A	4730-01-132-8700	433	20
77820	10-42617-10S	5935-00-605-9322	108	11
77820	10-42622-235	5935-00-614-3959	104	27
64203	10-42651-A	5365-01-123-7082	430	5
64203	10-42685A	5315-01-136-7307	436	21
64203	10-42723-A	5305-01-122-4702	430	22
95019	10-5-68X		227	11
95019	10-6-48X		227	10
95019	10-7-29		227	9
64203	10-9115A	5365-01-122-6136	436	11
70960	10X-1250	5306-01-132-8271	179	3
70960	10X-507-C	5306-01-129-6589	179	14
15434	100099	5330-00-809-2667	31	6
15434	100478	5330-00-081-9289	30	4
			35	3
15434	100670		12	3
15434	100764	5330-00-506-4866	29	22
40342	100880	4820-01-134-3788	216	2
40342	101374		216	13
56442	1014M5	4730-00-203-0028	207	22
			206	12
18876	10161958	2520-00-232-1938	443	11
18876	10164117	4730-00-251-6827	419	50
15434	101662	2815-00-327-6439	18	26
19207	102352	2530-01-112-6435	182	2
79470	103-60047	4730-01-233-8998	221	16
06853	103998		212	12
64203	1042460-A	5340-01-205-9057	431	11
15434	105199	2815-00-829-5227	25	6
78385	10530B	2540-01-194-3323	496	8
15434	105375	9905-00-733-7622	465	2
15434	105574	5305-00-463-0429	21	4
15434	105953		4	20
15434	106549	5305-01-210-1608	76	14
21450	106912	5320-01-194-5034	328	4
15434	107738	2815-00-505-5119	13	7
15434	108330	5310-00-486-2505	218	60
15434	108392	5365-01-197-3179	24	7

NATIONAL STOCK NUMBER AND PART NUMBER INDEX

FSCM	PART NUMBER	PART NUMBER INDEX	
		STOCK NUMBER	FIG. ITEM
19207	10871081	5310-00-647-2962	159 11
19207	10871093	2520-00-656-0323	159 13
19207	10871206	2510-01-120-2891	243 9
19207	10871207	5340-00-231-0278	242 19
			298 12
19207	10871208	5340-00-409-4019	298 5
			242 31
19207	10871210	5340-00-409-9018	242 16
19207	10871210	5340-00-409-4018	298 14
19207	10871251	5306-00-869-6549	267 3
19207	10871253	5306-00-175-4967	268 37
19207	10871273		266 9
19207	10871278		304 30
19207	10871279		304 29
19207	10871282	2510-01-131-0112	304 25
19207	10871283	2510-01-131-0113	304 25
19207	10871284	2510-01-083-1156	304 24
19207	10871285	2510-01-082-3788	304 24
19207	10871286		304 38
19207	10871287	2540-01-082-7457	304 37
19207	10871288	2510-01-103-5995	304 37
19207	10871289	2510-00-408-2439	303 14
19207	10871290	2510-00-408-2453	303 14
19207	10871291		304 12
19207	10871292		304 13
19207	10871293	2540-01-082-3592	304 11
19207	10871294	2510-01-129-6074	304 11
19207	10871295	2510-00-409-4020	303 13
19207	10871296	2510-00-408-2452	303 13
19207	10871297	2510-00-408-2448	303 15
19207	10871302	2510-00-405-0210	445 6
19207	10871302-1	2510-01-138-1157	448 6
19207	10871356-1	2510-01-082-7508	303 16
19207	10871356-2	2510-01-210-6230	303 16
19207	10871456	2540-00-417-2583	293 10
19207	10871458-1	2510-01-125-4082	293 12
19207	10871462	2540-00-472-1696	293 4
19207	10872080-1	2590-00-880-3797	64 7
19207	10872111	5340-01-157-3752	295 9
19207	10872414	2510-01-163-4902	326 32
19207	10875107-7	5330-01-119-5801	387 34
19207	10876131	5330-00-522-1174	403 43
19207	10876132	5330-00-826-5203	398 15
19207	10876133	5330-00-826-5202	398 5
19207	10876134	3020-00-522-1175	403 31
19207	10876135	3020-00-522-1177	403 45
19207	10876137-1	2590-00-522-1450	395 10
19207	10876139	4720-00-826-5607	394 30
19207	10876142	4720-00-826-5606	394 33
19207	10876144	4720-00-826-5610	394 25

NATIONAL STOCK NUMBER AND PART NUMBER INDEX

FSCM	PART NUMBER	PART NUMBER INDEX	
		STOCK NUMBER	FIG. ITEM
			396 3
19207	10876145	4720-00-522-1449	396 5
19207	10876146-1	4720-01-221-1448	395 1
19207	10876150	2520-00-504-8999	397 3
19207	10876151	2520-00-504-9030	397 4
19207	10876153	2590-00-504-8923	405 13
			399 20
19207	10876157	2590-00-504-8929	403 48
19207	10876158	3120-00-504-8930	401 2
			400 7
19207	10876159	3120-00-826-5630	405 7
			399 9
19207	10876163	2590-00-504-9038	398 7
19207	10876164	2590-00-504-9037	403 26
19207	10876166	5310-01-101-0078	398 16
19207	10876173	2590-01-120-8506	401 1
19207	10876174	2590-00-235-4400	403 52
19207	10876182		404 4
19207	10876186		398 26
19207	10876190		401 21
19207	10876197	2590-00-974-9670	402 6
19207	10876198	2590-00-933-9585	398 1
19207	10876202	2510-00-417-2732	406 9
19207	10876205	2590-00-179-7053	404 3
19207	10876210	2590-00-972-2639	405 1
19207	10876213	2590-00-972-2638	399 4
19207	10876226	2590-00-414-6561	398 14
19207	10876227	2590-00-179-5581	401 8
19207	10876231	2590-00-221-4824	401 14
19207	10876232	2590-00-177-9266	398 21
19207	10876240	2590-00-351-7834	315 3
19207	10876243	2590-01-131-0126	315 12
19207	10876244	2590-00-231-7418	315 6
19207	10876246	2590-00-421-3961	403 29
19207	10876247	2520-01-101-0007	403 38
19207	10876249	2590-00-418-0603	389 6
19207	10876250	3940-00-414-6533	389 3
19207	10876252	2590-00-421-3962	403 40
19207	10876253	2590-00-471-8631	403 15
19207	10876254	2590-01-085-3596	315 1
19207	10876261-1	2590-01-205-2503	406 3
19207	10876266	2590-01-082-3611	406 11
19207	10876279	2590-01-155-7941	400 1
19207	10876292	3040-00-933-9579	400 10
19207	10876307	3040-01-101-0085	405 3
19207	10876309	3040-01-101-0096	405 17
19207	10876310	2590-00-177-9196	399 10
			405 8
19207	10876311		399 5
19207	10876312	2815-01-137-6264	399 13

NATIONAL STOCK NUMBER AND PART NUMBER INDEX

FSCM	PART NUMBER	PART NUMBER INDEX	
		STOCK NUMBER	FIG. ITEM
19207	10876324	5310-01-132-4879	310 13
19207	10876325	5510-01-132-7138	310 11
19207	10876326	5510-01-132-7139	310 11
19207	10876329	2590-01-131-0123	310 7
19207	10876331	5510-01-132-8746	310 9
19207	10876332	5306-00-151-5726	310 8
19207	10876333	5306-00-419-5878	310 8
19207	10876355	2590-01-101-0086	403 24
19207	10876356	2590-00-177-7830	403 51
19207	10876357	2950-00-421-3960	403 55
19207	10876359	2590-01-146-5257	401 15
19207	10876360	3020-00-972-2641	398 19
19207	10876361	3040-00-972-2640	398 29
19207	10876364	2590-00-504-8913	403 32
19207	10876370	5340-00-118-8694	401 17
19207	10876382	2520-01-137-6294	398 4
19207	10876383	3020-00-446-8616	404 13
19207	10876391	2590-00-231-7491	406 10
19207	10876395	2590-00-351-7835	315 2
19207	10876396	2590-00-444-2107	310 4
19207	10876397	2590-00-444-2108	310 4
19207	10876401	2540-00-972-2642	444 7
19207	10876402	2540-00-063-4730	444 6
19207	10876412	3040-01-114-7741	401 11
19207	10876416	2590-00-351-7836	315 11
19207	10876418	5340-00-299-0069	315 9
19207	10876423	3020-00-419-5854	389 11
19207	10876428	4710-00-933-9587	395 6
19207	10876430	4710-00-089-6193	395 2
19207	10876433	2540-00-860-2355	444 2
19207	10876437	2590-00-857-2782	401 22
19207	10876453	2590-00-972-2632	405 12
19207	10876454	5310-00-445-7238	405 10
			399 17
19207	10876461	4730-00-238-5594	405 5
			399 7
			312 8
19207	10876502	2510-00-421-3956	312 13
19207	10876503	5315-00-446-8732	312 13
19207	10876506	5310-00-419-3082	399 16
			405 14
19207	10876527	2590-00-231-7422	117 17
19207	10876543	2590-00-231-7423	117 17
19207	10876552	2590-00-237-3706	406 17
19207	10876554	2590-00-417-2725	391 7
			390 3
19207	10876563	2590-00-045-4206	402 11
19207	10876565	2540-00-860-2357	444 1
19207	10876566	2540-00-860-2356	444 3
19207	10876570	2590-00-972-2634	399 19
19207	10876579	2510-01-081-9226	313 14

NATIONAL STOCK NUMBER AND PART NUMBER INDEX

FSCM	PART NUMBER	PART NUMBER INDEX	
		STOCK NUMBER	FIG. ITEM
19207	10876599	2540-01-085-3589	262 1
19207	10882221	5340-00-495-0236	331 30
19207	10882484	2540-00-809-7796	323 45
19207	10883101	2540-00-408-4618	283 3
19207	10883102	2510-00-408-4634	283 3
19207	10883106-1	2510-00-407-5087	90 11
19207	10883109		160 15
			157 13
19207	10883111		160 15
19207	10883112-1		159 9
19207	10883113	2510-00-407-5084	246 12
19207	10883114	5340-01-108-7265	248 3
19207	10883115	5340-01-108-9109	248 6
19207	10883116-1	2510-01-082-2517	248 9
19207	10883118	5305-00-140-4765	246 3
19207	10883119	5305-00-740-9507	246 3
19207	10883130	2530-00-999-8591	178 15
19207	10883157	5305-00-139-7074	266 18
19207	10883158	5305-01-089-3070	266 1
19207	10883167		158 15
19207	10883168		158 15
19207	10883175	5340-00-159-4569	509 6
			445 5
			445 5
			445 5
19207	10883199	5305-00-139-7075	268 2
19207	10883200	5305-00-139-7072	268 2
19207	10883203	5306-00-741-1113	267 13
19207	10883205	2510-00-179-3639	267 12
19207	10883223	5306-00-471-3273	242 24
			245 23
			240 23
			239 23
			243 24
			244 28
			241 20
			382 9
			362 6
19207	10883319	5365-00-496-9706	235 10
19207	10883328	2530-00-179-7123	189 21
19207	10883329	5340-00-448-4073	196 19
19207	10883331	5340-00-157-7938	196 9
			189 20
19207	10883335	2510-00-408-4642	263 15
19207	10883351	9905-00-933-4632	475 11
19207	10883360	5340-00-419-3080	250 4
19207	10883437	2510-00-127-4768	196 2
19207	10883438	5340-00-419-9487	196 3
			189 16
19207	10883445	3020-01-089-7333	400 12

NATIONAL STOCK NUMBER AND PART NUMBER INDEX

FSCM	PART NUMBER	PART NUMBER INDEX	
		STOCK NUMBER	FIG. ITEM
19207	10883450	2510-00-222-8973	90 21
19207	10891476	5365-00-159-4668	331 31
19207	10896277	2590-00-421-1595	64 29
19207	10896285-2	6695-01-083-4251	106 22
19207	10896477	5340-01-206-8586	490 4
19207	10896514	7690-00-030-6615	489 11
19207	10896515	7690-01-032-5639	496 28
19207	10896651	9905-01-032-7002	489 9
			497 21
19207	10896726	5306-00-182-9267	173 8
			224 4
19207	10896774	5340-00-419-5881	336 35
19207	10896779-1	2590-01-161-7631	332 2
19207	10896780		332 3
19207	10896781		332 6
19207	10896789	5315-01-105-3318	332 9
			324 7
19207	10896799-1	2510-00-809-8046	324 12
			332 4
19207	10896812	5410-01-161-7703	332 13
19207	10896813	2510-01-128-5529	332 11
			324 8
19207	10896815	2510-01-179-4083	324 5
			332 25
19207	10896816-1		324 9
19207	10896841	2540-01-101-8453	332 19
19207	10896845	2540-01-046-9402	332 21
19207	10896856		332 16
19207	10896867		332 15
19207	10896868	5310-01-185-4675	332 18
19207	10896870-1	5680-01-183-9754	332 23
19207	10896870-2	5680-01-185-4944	332 22
19207	10896881		324 13
19207	10896883		324 10
19207	10896885-1	5680-01-177-1526	324 15
19207	10896885-2	5680-01-177-1525	324 14
19207	10896925-2	5340-01-158-7095	295 7
19207	10896925-3	5340-01-158-7096	295 7
19207	10897028-1	2520-01-221-8893	327 15
19207	10899201	2510-00-860-0523	509 18
19207	10899202	2540-00-860-0518	509 18
19207	10899203	2540-01-173-9176	509 28
19207	10899204	2540-01-173-9175	509 28
19207	10899205	2540-01-173-9173	509 23
19207	10899206	2540-01-173-9172	509 23
19207	10899207	2540-01-173-9174	509 24
19207	10899208		509 22
19207	10899217	2510-00-860-0522	509 8
19207	10899218	2540-00-860-0520	509 8
19207	10899219	2510-01-205-2759	509 17

NATIONAL STOCK NUMBER AND PART NUMBER INDEX

FSCM	PART NUMBER	PART NUMBER INDEX STOCK NUMBER	FIG.	ITEM
19207	10899220	5340-01-185-7768	509	12
19207	10899221	2540-01-173-9160	509	14
19207	10899222	2540-00-860-0519	509	2
19207	10899223	2540-01-173-9147	509	7
19207	10899224	2540-01-173-9304	509	4
19207	10899232	3020-01-214-1530	KITS	150
19207	10899255	5340-00-407-6767	53	5
19207	10899256	2510-00-407-6768	53	4
19207	10899258	2510-00-408-4631	53	6
19207	10899259	2510-00-408-4632	53	6
19207	10899366	5315-00-052-0100	401	23
19207	10899372	2510-00-417-2713	53	4
19207	10899416	5340-00-158-3774	316	9
19207	10899434	5340-00-158-4078	105	5
19207	10899976	5315-00-446-8740	404	18
19207	10899978	2590-00-231-7451	401	30
19207	10899979	3040-00-234-3250	401	28
19207	10899980	3040-00-150-7145	401	31
19207	10899983	2590-00-231-7452	401	24
19207	10899986	2590-00-134-1121	404	5
19207	10899989	5315-00-244-1340	404	15
19207	10899991	2590-00-421-3931	399	23
19207	10899994	3120-00-937-1164	398	23
19207	10899995	5330-00-182-3489	397	2
19207	10899996	3110-00-069-3047	398	22
96151	109-1094-004/A-11-219	2520-01-137-6293	381	3
19207	10900003	9905-00-197-1746	475	7
19207	10900004	5365-00-405-4378	401	12
19207	10900005	5365-00-422-1160	401	13
19207	10900013	5315-01-106-4036	399	2
19207	10900017	2590-00-220-5104	402	3
19207	10900018	3040-00-255-5700	402	10
19207	10900021	2590-00-045-4205	402	12
19207	10900023	9905-00-197-1744	475	9
19207	10900027	9905-00-197-1742	475	5
19207	10900051-2	9905-01-185-5762	406	2
19207	10900055	5365-01-103-6006	390	6
19207	10900056	3020-01-115-0619	400	9
			401	4
19207	10900080	2520-00-134-1122	394	18
			396	7
19207	10900081		394	24
19207	10900082		394	19
19207	10900083	3040-00-414-6535	389	5
19207	10900086	2590-00-421-7235	312	4
19207	10900089	3040-00-184-9720	397	1
19207	10900090	5330-00-064-3691	403	39
19207	10900091		394	21
			396	10
19207	10900101	5365-00-185-7835	403	50

NATIONAL STOCK NUMBER AND PART NUMBER INDEX

FSCM	PART NUMBER	PART NUMBER INDEX	
		STOCK NUMBER	FIG. ITEM
19207	10900102	5310-00-512-5213	403 18
19207	10900106	2590-00-231-7450	392 3
19207	10900107		394 20
			396 11
19207	10900108	4730-00-439-6028	394 1
19207	10900112	2590-00-443-4847	394 3
19207	10900113		396 8
			394 23
19207	10900129	2590-01-082-2516	313 4
19207	10900130	5306-00-231-0211	310 10
19207	10900133	5340-01-131-0125	313 10
19207	10900134	2510-00-351-7842	310 6
19207	10900137	2510-01-131-0124	310 12
19207	10900151	5310-00-470-2107	405 15
			399 15
19207	10900171-1	5307-01-107-3675	313 15
19207	10900172	5355-00-191-1029	419 18
			407 2
19207	10900175	2590-01-083-1107	313 5
19207	10900181	9905-00-933-4635	475 16
19207	10900182	9905-00-197-1743	475 13
19207	10900183	9905-00-197-1741	475 17
19207	10900184	9905-01-172-2394	475 15
19207	10900185	4820-00-461-4216	392 7
19207	10900186	9905-00-197-1748	475 14
19207	10900189	5360-00-136-4759	398 24
19207	10900202	3120-01-101-0076	398 17
19207	10900203	3040-00-143-6390	404 1
			401 34
19207	10900204	3020-01-115-0619	398 25
19207	10900212	5340-01-101-0090	398 18
19207	10900232	3120-01-101-0077	398 11
19207	10900237		389 1
19207	10900247	5365-00-177-9194	404 8
19207	10900249	2540-00-860-2358	444 8
19207	10900266	4730-00-456-9831	396 18
			395 8
19207	10900278	2590-00-417-2787	390 12
			391 8
19207	10900282	2590-01-134-6535	390 7
19207	10900300	5330-00-523-4235	399 8
			405 6
19207	10900304	5350-00-523-4305	399 18
			405 11
19207	10900308	2590-00-533-3398	409 9
19207	10900396	5330-00-419-5872	170 9
			176 9
19207	10900408	5310-00-355-5453	175 11
			169 11
19207	10900409	5310-00-483-2266	168 2

NATIONAL STOCK NUMBER AND PART NUMBER INDEX

FSCM	PART NUMBER	PART NUMBER INDEX	
		STOCK NUMBER	FIG. ITEM
			174 2
19207	10900472	9390-00-166-0254	406 12
19207	10906322	2590-00-421-3942	395 5
19207	10906350	2510-00-179-5708	281 7
19207	10910268	5330-00-191-1161	406 14
19207	10910298	5340-00-419-3084	395 3
			394 29
19207	10910299	5340-00-421-3992	394 31
			395 12
19207	10910303		411 7
19207	10910304		411 6
19207	10910347	2590-00-101-5594	401 27
19207	10910956-1	4930-01-230-6702	406 19
19207	10911036-1	2590-00-630-1567	333 6
19207	10911036-2	2540-00-918-4184	333 6
19207	10911102	3120-00-951-1850	399 12
19207	10913152	4730-01-101-0089	396 16
19207	10915159	9390-00-405-0215	BULK 40
19207	10915159-235	9390-00-405-0215	334 27
19207	10915207	5315-00-495-6497	312 9
19207	10919646	4520-01-169-8680	342 5
19207	10919647	5365-00-389-0317	342 11
19207	10919648	2540-00-378-9049	342 9
19207	10919652	5340-00-423-4080	342 6
19207	10921633	2590-00-135-6537	393 1
05779	10921637	2590-01-119-4103	393 8
19207	10921722-2	5970-01-188-7419	BULK 28
19207	10921722-2-52		332 14
19207	10921898-1	5930-01-136-1098	96 5
19207	10922156-1	4820-01-170-5055	498 28
19207	10923475	5330-00-626-8281	342 12
19207	10923515	2930-01-101-0080	491 10
			460 33
19207	10924753	2530-00-832-8077	148 4
19207	10924753	2520-00-832-8077	213 20
19207	10924916	4210-00-933-2929	316 3
19207	10924933	5320-00-956-7355	334 4
			336 7
19207	10929868	2920-00-909-2483	78 9
15434	109319	2815-00-406-8936	18 5
19207	10931962	5340-00-036-0236	51 15
19207	10932088-1	8145-01-134-6538	486 1
19207	10932091		478 3
19207	10937077	5340-01-147-0861	364 7
19207	10937462	2510-00-930-2714	301 9
19207	10937495	2510-01-131-0120	302 43
19207	10937496	2510-01-131-0121	302 38
19207	10937519	2590-00-351-7868	348 1
19207	10937522	2590-00-444-2094	367 5
19207	10937530	9905-00-407-7000	479 5

NATIONAL STOCK NUMBER AND PART NUMBER INDEX

FSCM	PART NUMBER	PART NUMBER INDEX STOCK NUMBER	FIG.	ITEM
19207	10937532	2590-00-222-8943	352	6
19207	10937533	2590-00-231-7454	352	1
19207	10937535	5925-00-497-9659	358	12
19207	10937536	5975-00-168-9172	367	2
19207	10937537	5925-00-497-9661	358	9
19207	10937538	5935-01-107-9924	367	21
19207	10937540	5925-00-497-9658	358	14
19207	10937541	5930-00-116-0531	365	6
			358	5
19207	10937542	5945-00-496-9708	358	4
19207	10937550	5925-01-108-0996	358	10
19207	10937560	2590-01-181-9445	319	19
19207	10937568	2510-00-421-3944	319	21
19207	10937579-1	5320-00-418-0985	319	24
19207	10937607	2540-00-417-2758	319	16
19207	10937619	2510-01-178-7046	322	29
19207	10937627-1	5330-01-106-2067	322	27
19207	10937627-2	5330-01-124-5055	323	39
19207	10937632	4010-00-445-7212	319	25
19207	10937640	5330-00-338-0774	BULK	41
19207	10937640-204		329	4
19207	10937640-206		336	33
19207	10937677	2510-00-090-4479	336	8
19207	10937682	5680-01-105-3335	BULK	44
19207	10937682-81		332	5
19207	10937683-2	9390-00-158-2408	BULK	45
19207	10937683-2-35		321	5
19207	10937683-3	9390-01-221-9183	BULK	46
19207	10937683-3-35		336	29
19207	10937687	5340-00-328-5458	344	2
19207	10937691	5330-01-098-6555	BULK	42
19207	10937691-35		336	30
19207	10937693-2	2510-01-184-4765	321	6
19207	10937693-3	2510-01-197-4200	321	7
19207	10937693-4	5365-01-208-3878	336	28
19207	10937727	5330-01-164-1245	BULK	43
19207	10937727-206		336	31
19207	10937760	9905-00-111-6662	462	13
19207	10937774	2530-01-107-9690	195	30
19207	10937774	4730-01-107-9690	195	7
19207	10937774	2530-01-107-9690	188	21
19207	10937774-1	2530-01-108-5103	188	9
19207	10937774-1	4730-01-108-5103	497	24
19207	10937841-1	2590-01-170-4947	359	9
19207	10937846-1	5975-01-099-6418	359	7
19207	10937847-1	2590-01-170-4948	359	10
19207	10937878	2540-00-930-3139	445	2
19207	10937879	2540-00-420-5036	445	4
19207	10937880	2510-00-124-1297	302	37
19207	10937881	2540-00-930-2716	450	2

NATIONAL STOCK NUMBER AND PART NUMBER INDEX

FSCM	PART NUMBER	PART NUMBER INDEX	
		STOCK NUMBER	FIG. ITEM
19207	10937882	5340-00-930-2717	450 7
19207	10937885	2510-00-123-0278	301 1
19207	10937889	5315-01-083-9387	301 19
19207	10937897	5306-00-421-3950	450 3
19207	10937932	2510-00-119-3904	302 22
19207	10937933	5306-01-090-8620	301 4
19207	10937936		301 2
19207	10938046-1	2590-01-101-6741	102 15
19207	10938292	5330-01-132-5312	172 35
19207	10938295	5360-00-941-8684	64 31
19207	10938304-2	5310-00-263-9488	229 6
			229 9
19207	10938443-1	5310-00-141-0447	224 1
			225 15
19207	10938443-2	5310-00-480-7606	224 1
			225 15
19207	10938444-1	5310-00-176-6525	224 1
			225 15
19207	10938444-2	5310-00-176-6521	224 1
			225 15
19207	10938449	5340-00-483-2163	316 8
19207	10938454	5330-00-419-5875	403 56
19207	10939520		501 3
19207	10944429-1	2510-00-417-2788	325 11
19207	10944429-2	2510-00-417-2789	325 9
19207	10946835	4320-00-930-2045	490 15
			495 3
19207	10947439	2920-00-900-7993	508 3
19207	10947447	5310-00-249-6584	176 6
			170 6
19207	10949040-4	5340-01-151-6145	66 22
15434	109557	5310-00-186-7403	218 5
15434	109686	5360-01-222-6880	58 34
15434	109917	5305-01-109-1292	58 9
50153	11M011	2530-01-095-3561	185 8
50153	11M012	2530-01-084-6975	185 7
15434	110058	5340-00-716-4975	58 6
15434	110058	5340-00-716-4775	35 11
15434	110058	5340-00-716-4975	30 13
21450	110093	5305-01-133-5811	507 15
15434	110453	5330-00-143-8371	21 7
15434	110827	5330-00-785-7894	23 3
15434	110848	2930-00-701-2091	23 5
24617	111274	5320-01-150-7745	241 42
			245 44
			242 44
24617	111274	5320-01-150-3186	242 30
24617	111274	5320-01-150-7745	244 44
			240 43
			243 50

NATIONAL STOCK NUMBER AND PART NUMBER INDEX

FSCM	PART NUMBER	PART NUMBER INDEX	
		STOCK NUMBER	FIG. ITEM
17773	11176106-5	5340-00-150-1658	346 7
15434	112076	5365-01-160-1832	30 1
15434	112302	5365-00-420-9696	76 9
15434	112408	5310-00-735-7460	58 7
15434	112700	2815-01-136-1987	13 1
89346	112877	4730-00-848-3488	123 14
21450	113038	5305-01-119-8889	414 25
90407	11345P11	4730-00-289-1266	396 12
15434	114421	5340-00-409-9978	19 2
15434	114638	5310-00-887-8325	25 2
15434	114850	5340-00-203-1281	38 21
73342	11501033	5310-01-143-0512	129 33
21450	115224	4730-00-196-0936	460 32
15434	115519	3110-00-107-7564	76 8
19207	11592371	5430-01-146-7667	490 13
19207	11592371	5340-01-146-7667	495 6
19207	11592462	2540-00-809-7792	333 31
19207	11592566	5330-00-414-6695	333 25
			323 32
19207	11592567-1	2510-01-178-7045	333 26
19207	11592567-2	2510-00-421-3949	333 26
19207	11592573-1	2510-01-179-4084	323 6
19207	11592573-2	2510-01-166-2016	322 23
19207	11592574	5340-01-168-9267	329 2
19207	11593204	2590-00-483-1107	406 15
19207	11593218	5340-00-480-7602	245 14
			242 9
19207	11593258	2510-00-471-8635	317 5
19207	11593266		329 26
19207	11593267	2510-01-163-4905	329 1
19207	11593275-2	2540-00-405-0212	318 6
19207	11593277	2540-01-110-4057	318 7
19207	11593371	2530-00-478-5865	189 9
19207	11593372-1	4010-01-083-1159	301 15
19207	11593374-1	2510-01-083-1158	301 23
19207	11593374-2	2510-01-210-6229	301 23
19207	11599001	9330-00-165-6006	83 62
19207	11601640	5935-00-470-2118	359 4
19207	11601642	5935-00-222-9013	359 5
19207	11601643	6150-00-134-0847	296 12
19207	11601651	5310-00-079-1974	440 3
19207	11601698	2990-00-997-1532	490 2
19207	11602155	2530-00-857-2737	190 21
19207	11602159	2530-00-062-9719	503 5
			219 7
19207	11602160	5930-00-789-6192	94 9
			123 25
19207	11604520-5	5330-00-432-2142	37 22
19207	11604545	2940-00-134-4657	37 23
19207	11604607	9905-00-197-5962	466 1

NATIONAL STOCK NUMBER AND PART NUMBER INDEX

FSCM	PART NUMBER	PART NUMBER INDEX STOCK NUMBER	FIG.	ITEM
19207	11604608	9905-00-197-5957	466	2
19207	11607262	5330-00-243-3571	323	15
19207	11607263	5330-00-415-1481	323	14
19207	11607265-1	5340-00-478-5877	333	3
19207	11607265-2	5340-00-478-5878	333	3
19207	11607265-3	2540-00-231-0206	323	3
19207	11607265-4	2540-00-231-0207	322	17
19207	11607266	2540-00-809-2824	333	8
19207	11607267		BULK	25
19207	11607267-2-203		327	14
19207	11607269	2540-00-809-7793	322	15
19207	11607302	5330-00-340-3637	BULK	26
19207	11607302-24		345	13
19207	11607302-78		323	24
			322	4
			333	20
			345	7
19207	11607334	2510-01-178-7044	329	5
19207	11607335	2510-00-497-6718	330	22
19207	11607374	2540-00-417-2722	319	22
19207	11607383-3	2510-01-173-0092	333	1
19207	11607383-4	2510-01-173-0091	333	1
19207	11607385	2510-00-405-1970	322	1
19207	11607385-1	2510-01-143-1267	322	1
19207	11607388		322	7
19207	11607392		322	9
19207	11607393-1		323	16
19207	11607394	2510-01-178-0759	333	43
19207	11607395	2510-01-179-4911	322	8
19207	11607401	2590-01-176-9359	325	2
19207	11607402	5340-00-178-6080	323	4
19207	11607430	5340-00-232-6056	331	23
19207	11608763	2540-01-088-6036	305	2
19207	11608772	5340-00-480-7608	178	3
19207	11608778	2540-00-169-2855	305	1
19207	11608788	9905-00-116-5295	471	3
19207	11608789	9905-00-116-5294	471	1
19207	11608799	2540-00-933-8645	445	1
19207	11608806-1		306	16
19207	11608806-2		306	16
19207	11608809		306	9
19207	11608818	2510-00-409-7960	241	15
19207	11608822-1	2510-01-138-0923	448	2
19207	11608822-2	2510-01-138-0924	448	3
19207	11608824	2540-01-139-2947	448	9
19207	11608826		245	8
19207	11608831	2510-01-140-2378	244	11
19207	11608871	2590-01-181-9449	339	17
19207	11608875	2590-00-222-8906	349	9
19207	11608882	2510-00-422-2017	263	7

NATIONAL STOCK NUMBER AND PART NUMBER INDEX

FSCM	PART NUMBER	PART NUMBER INDEX	
		STOCK NUMBER	FIG. ITEM
19207	11608925	2540-00-933-6267	454 4
19207	11608931	5306-00-409-4066	280 37
			454 10
19207	11608933	2540-00-933-6263	454 16
19207	11608936	5306-00-189-1775	454 7
19207	11608938	2540-00-933-6262	454 15
19207	11608950-16	4730-00-908-6293	460 39
19207	11608950-2	4730-01-091-9370	236 2
19207	11609215	5330-00-269-4953	421 17
19207	11609301	5930-00-453-9367	148 5
19207	11609348-11	5340-01-106-5488	66 2
19207	11609358-2	5305-00-097-7372	93 3
			93 3
19207	11609677	5306-01-130-5994	511 21
			502 25
19207	11609727-2	5310-00-176-6690	66 4
19207	11609734	5340-01-104-3827	506 18
19207	11611570	2510-00-898-5415	301 28
19207	11611570-1	2510-01-226-9408	301 28
19207	11611587	2520-01-163-4906	329 1
19207	11611588		329 26
19207	11611597	9520-01-131-0116	302 28
19207	11611598	2510-00-930-7778	302 27
19207	11611600		302 36
19207	11611601		302 33
19207	11611602-1	2510-01-131-0117	302 24
19207	11611602-2	2510-01-131-0118	302 17
19207	11611604		302 19
19207	11611605		302 20
19207	11611606		302 25
19207	11611607		302 18
19207	11611609-1	2510-01-131-0114	302 35
19207	11611609-2	2510-01-131-0115	302 34
19207	11611612	2510-00-409-3991	302 14
19207	11611613	5340-00-482-4339	450 5
19207	11611614	5340-00-421-5083	301 18
19207	11611615	2510-00-409-4005	301 20
19207	11611618	2510-01-131-0119	302 21
19207	11611632	2540-00-169-2856	449 9
19207	11611633	2510-00-409-3992	449 10
19207	11611644		242 8
			244 8
			240 6
19207	11611648	2510-00-409-7958	239 5
			245 5
			241 5
			244 5
			242 5
			243 5
			240 5

NATIONAL STOCK NUMBER AND PART NUMBER INDEX

FSCM	PART NUMBER	PART NUMBER INDEX	
		STOCK NUMBER	FIG. ITEM
19207	11611648-1	5340-01-089-9128	241 16
			243 20
19207	11611648-1	5340-01-079-9128	240 19
19207	11611648-1	5340-01-089-9128	245 18
			239 18
			244 24
			242 21
			404 10
19207	11611656	5365-00-413-4371	242 7
19207	11611789		245 7
			244 7
			244 17
19207	11611804-1	2510-01-131-0109	244 14
19207	11611805-1	9520-01-130-7937	244 10
19207	11611806	2510-01-130-7936	85 4
19207	11613631	5945-00-789-3706	85 1
19207	11613632	6220-00-431-3771	82 7
19207	11614131	5930-00-134-5036	88 5
19207	11614156	6220-00-880-1624	244 13
19207	1161804-2	2510-01-131-0110	471 2
19207	11621056-3	5320-01-134-8671	407 10
19207	11621116	2540-00-320-4408	407 1
19207	11621117	2590-00-449-5059	407 9
19207	11621118	5315-00-401-4383	419 15
19207	11621118-1	5315-01-121-7689	419 16
19207	11621118-2	5315-01-121-7688	407 13
19207	11621120	4710-00-235-4819	407 3
19207	11621121-1	2590-00-498-2386	407 6
19207	11621121-2	2590-00-498-2389	407 7
19207	11621122-1	2590-00-436-4603	407 24
19207	11621123	5340-00-491-0329	407 14
19207	11621124	5340-00-491-0331	285 11
19207	11621624-2	5340-00-240-9228	407 21
19207	11621890	4730-00-449-5067	407 25
19207	11621891	4730-00-249-4416	407 11
19207	11621892	4730-01-120-8547	407 19
19207	11621894-1	4730-00-450-9671	407 17
19207	11621894-2	4730-00-449-7356	508 4
19207	11623670-1	2510-01-194-9885	501 2
19207	11630581	1450-00-455-5899	467 3
19207	11630585-1	9905-01-043-5322	501 8
19207	11630594	2590-00-264-8828	328 11
19207	11637822-1	5315-00-415-6294	328 3
			26 6
15434	116391	3120-00-792-9834	88 18
19207	11639519-1	5330-00-463-0200	87 15
19207	11639519-2	5330-00-462-0907	87 3
19207	11639520	2510-01-067-4717	87 4
19207	11639522		87 5
19207	11639524		87 14
19207	11639535	6220-00-179-4324	

NATIONAL STOCK NUMBER AND PART NUMBER INDEX

FSCM	PART NUMBER	PART NUMBER INDEX	
		STOCK NUMBER	FIG. ITEM
19207	11639541	2510-01-067-4718	88 6
19207	11639542		88 7
19207	11639543		88 13
19207	11639546	6220-00-179-4325	88 17
78500	1164		KITS 160
19207	11640341	5365-00-809-6292	265 40
19207	11640362-1	5310-01-117-0610	265 23
19207	11640377-9	4520-01-178-6680	335 19
19207	11640398-1	2590-00-498-2388	407 4
19207	11640398-2	2590-00-498-2387	407 5
19207	11640433	5310-01-139-9856	408 15
19207	11640442-1	2540-01-108-9110	288 1
19207	11640446	5330-01-131-7453	408 25
19207	11640447	5330-01-137-7089	408 24
19207	11640504-1	5340-00-757-5877	288 11
19207	11640504-2	5340-00-757-5901	288 14
19207	11640506	5315-00-171-2590	288 38
19207	11640507	5340-00-004-6854	288 6
19207	11640508	5360-00-832-0178	288 23
19207	11640510	5307-00-102-0962	288 37
19207	11640512	2540-01-130-7946	288 40
19207	11640513	2540-00-436-8289	288 4
19207	11640515-1	5360-00-482-4813	288 34
19207	11640515-2	5360-00-482-4814	288 36
19207	11640516	2540-00-470-1543	288 43
19207	11640520	2540-00-470-1564	288 24
19207	11640521-1	2540-01-108-5052	288 5
19207	11640522	2540-00-460-5815	288 10
19207	11640523-1	2540-01-120-8445	288 19
19207	11640524	2540-01-215-1615	288 20
19207	11640525-1		288 27
19207	11640526	2540-00-460-5826	288 3
19207	11641043		288 41
19207	1164271-1		244 53
			240 47
19207	11648420		241 7
19207	11648456	5340-01-107-5220	314 7
19207	11648457	2510-01-082-3595	449 3
19207	11648458-1	5340-01-107-5219	314 10
19207	11648458-2	5340-01-109-7553	314 11
19207	11648460	2540-01-091-5450	449 4
19207	11648461	2510-01-083-1105	449 19
19207	11648462-1	5365-01-109-2472	314 12
19207	11648463	5340-01-097-8094	449 2
19207	11648464	2510-01-083-1106	449 6
19207	11648465-1	2540-01-089-5017	314 5
19207	11648465-2	2540-01-091-5449	314 4
19207	11648466	2540-01-089-5018	314 9
19207	11648493	4730-01-027-6590	235 4
19207	11648494	7690-00-409-8937	466 5

NATIONAL STOCK NUMBER AND PART NUMBER INDEX

FSCM	PART NUMBER	PART NUMBER INDEX	
		STOCK NUMBER	FIG. ITEM
19207	11648495	4710-00-493-8899	22 1
19207	11648497		22 6
			22 3
19207	11648498	4730-01-233-8998	505 13
19207	11648500	4710-00-405-1962	236 8
19207	11648534	5340-01-109-7950	489 2
			496 2
19207	11648559	2990-01-176-4801	492 3
			495 27
19207	11648560-1	4720-01-088-9680	461 1
19207	11648560-2	4720-01-088-9681	461 16
19207	11648568-1	4820-01-117-7949	51 2
19207	11648582	2940-01-129-0261	37 9
19207	11648628	5307-00-174-4863	495 29
			492 4
19207	11648633	5975-01-105-1878	112 23
19207	11648643	5340-00-484-8588	2 13
19207	11648644	4720-00-096-9630	197 8
19207	11648729	5340-00-007-9442	22 8
19207	11648730	5340-01-112-8909	197 5
19207	11648745	2930-00-147-5202	71 1
19207	11648745-1		71 2
19207	11656448-1	5340-01-187-0527	495 32
19207	11656458-3	4720-01-175-7421	495 12
19207	11656473	4730-01-175-7343	495 10
19207	11658679	2510-00-407-2612	90 3
19207	11658682-1	2510-00-407-5085	90 17
19207	11658682-2	2510-00-407-5086	90 17
19207	11658683-1	2510-00-407-5093	90 13
19207	11658683-2	2510-00-407-5095	90 13
19207	11658685	2510-00-407-2617	90 6
19207	11658686-1	2510-00-231-7437	90 18
19207	11658686-2	2510-00-231-7438	90 18
19207	11658687	6220-00-428-5943	88 3
19207	11658696	5365-00-446-8770	263 16
19207	11658697	2510-00-408-4652	263 1
19207	1166236	2590-01-141-6305	408 7
19207	11662389-2	2640-00-158-5617	226 2
19207	11662487	5306-00-020-1058	288 28
19207	11662489	5340-00-470-1537	288 33
19207	11662537	4820-01-145-9140	408 13
19207	11662758	4730-01-076-2735	408 11
19207	11662760	4820-01-148-8270	408 21
19207	11662860	5306-01-117-4900	265 28
19207	11662913	4730-01-109-8001	452 17
19207	11663036	5310-00-001-4719	288 42
19207	11663037	5340-01-107-9688	37 10
19207	11663054	5925-01-114-7582	361 10
19207	11663055	5925-01-128-9524	361 9
19207	11663070	5305-01-104-9018	284 17

NATIONAL STOCK NUMBER AND PART NUMBER INDEX

FSCM	PART NUMBER	PART NUMBER INDEX	
		STOCK NUMBER	FIG. ITEM
			288 44
			282 13
19207	11663099	5975-01-114-7661	360 4
19207	11663108	5935-01-114-7678	366 4
19207	11663109	5935-01-114-7677	366 8
19207	11663213	5390-01-115-2322	363 3
19207	11663288	5935-01-114-7615	350 5
19207	11663314	6240-01-114-7627	370 8
19207	11663315	5930-01-114-7581	363 5
19207	11663341	5306-00-020-0857	288 26
19207	11663365	5330-01-054-4011	360 8
19207	11663369	5975-00-456-0627	355 3
			355 8
19207	11663384	2530-01-089-9129	227 5
19207	11663385-1	2540-01-108-9114	288 2
19207	11664234-3	2940-01-090-4480	37 26
19207	11664241	5310-00-231-0280	233 5
19207	11664243	5306-00-238-5661	233 6
19207	11664244	3020-00-134-7946	233 4
19207	1166427-1		243 54
19207	11664271-1		242 50
			241 47
			239 48
			245 49
19207	11664286	5330-01-089-3073	237 13
19207	11664287	2530-00-409-8936	237 12
19207	11664388-3	2590-01-107-9917	64 1
19207	11664431	5330-00-143-7737	79 3
19207	11664432-1	5365-01-104-3804	79 4
19207	11664437	3040-01-107-9928	64 22
			439 29
19207	11664456	5340-00-532-9231	66 36
19207	11664472-1	4720-01-088-9650	71 12
19207	11664473	4720-00-177-6184	71 14
19207	11664473-1	4720-01-235-9629	497 17
19207	11664479-1	5306-01-106-3850	79 1
19207	11664480	5330-00-252-3274	79 5
19207	11664491	2940-01-145-0350	37 24
19207	11664493	2510-00-134-4663	2 2
19207	11664495		2 6
19207	11664496		2 5
19207	11664534	2530-00-134-4632	266 27
19207	11664540	2530-00-134-4619	237 17
19207	11664542-1	2520-01-107-9932	227 8
19207	11664545	4720-00-134-4655	37 8
19207	11664549	2530-00-230-3598	233 19
19207	11664558	4720-00-177-6162	236 1
19207	11664559		236 3
19207	11664560	4720-00-177-6160	236 10
19207	11664569	2510-00-417-2752	266 13

NATIONAL STOCK NUMBER AND PART NUMBER INDEX

FSCM	PART NUMBER	PART NUMBER INDEX	
		STOCK NUMBER	FIG. ITEM
19207	11664570	5306-00-445-7240	266 6
19207	11664571	5310-00-470-4271	2 14
19207	11664574	8115-00-134-3691	484 1
19207	11664597-1	2530-01-088-9357	172 41
19207	11664598	2530-00-231-0178	172 41
19207	11664599	5307-00-483-1105	172 12
19207	11664613	5340-00-472-1953	64 47
19207	11664614	4720-00-001-7854	51 7
19207	11664615	4720-00-096-9648	51 8
19207	11664675	2530-00-230-3596	233 17
19207	11664676-1	4720-01-200-8645	498 13
19207	11664676-5		498 27
19207	11664676-7		499 1
19207	11664701-2	2590-01-100-3871	498 10
19207	11664706	2910-00-421-3967	63 3
19207	11664719	4730-01-026-0446	236 11
19207	11664720	4730-01-026-0929	236 9
19207	11665738		297 2
19207	11665751		335 8
19207	11665759	9535-01-106-2065	334 22
19207	11665760	2510-01-162-0562	334 19
19207	11665761	2510-01-162-0561	334 18
19207	11665767	5340-01-217-0818	334 16
19207	11665775		335 7
19207	11667980-2	6250-01-114-7549	370 5
19207	11667981	6210-01-147-5823	370 1
19207	11668054	4730-01-090-6468	43 23
			46 18
			45 22
19207	11668054-1	4730-01-104-4314	46 19
			43 24
			45 23
19207	11668948	2540-01-076-9286	495 34
19207	11668950	2990-01-202-4128	493 7
19207	11668979	5310-01-100-2067	89 5
19207	11668993	2530-01-119-8710	230 7
19207	11669021-1	4730-01-104-3805	271 17
19207	11669043	5975-01-129-5739	360 7
19207	11669053	5340-01-117-3793	288 15
19207	11669066	4810-01-107-9694	503 2
			220 1
19207	11669076	4810-01-108-5107	220 17
19207	11669079-1	4730-01-089-4596	67 1
19207	11669079-2	4730-01-117-3837	67 6
			68 11
19207	11669079-4	4730-01-225-9003	67 12
19207	11669081	4730-01-114-7541	123 27
19207	11669082	4730-01-112-6561	50 23
			48 23
			207 23

NATIONAL STOCK NUMBER AND PART NUMBER INDEX

FSCM	PART NUMBER	PART NUMBER INDEX	
		STOCK NUMBER	FIG. ITEM
			149 35
			151 11
19207	11669094	2530-01-120-8441	93 2
19207	11669101	2540-01-101-0010	453 7
19207	11669104	4820-01-114-7543	198 20
19207	11669105	4820-01-107-9695	215 1
19207	11669108	2990-01-085-3786	66 38
19207	11669109	5340-01-101-0005	68 10
			69 4
19207	11669131	2530-01-101-0084	229 13
19207	11669142	6220-01-089-2987	93 8
19207	11669164	2520-01-098-5124	140 2
19207	11669165	2930-01-133-2143	70 3
19207	11669167-1	2540-01-117-3025	288 18
19207	11669167-2	2540-01-117-4882	288 16
19207	11669173-1		121 15
19207	11669174	5340-01-126-7910	121 8
19207	11669185	2930-01-089-3058	77 3
19207	11669206	4720-01-058-9489	396 15
19207	11669207	4720-01-058-9490	394 27
19207	11669214	5930-01-098-6743	83 1
19207	11669271	4820-00-115-3896	198 28
			200 37
19207	11669304	2590-01-144-8674	86 7
19207	11669313	2520-01-105-6465	443 1
19207	11669322	3020-01-090-6695	78 13
19207	11669323	2920-01-083-5408	78 4
19207	11669324-1	5340-01-197-2183	78 16
19207	11669326	4720-01-160-0733	222 7
19207	11669329	4810-01-105-6966	418 27
19207	11669330	2590-01-127-6922	418 18
19207	11669333	3010-01-090-7747	420 6
19207	11669334	5340-01-090-7631	420 3
19207	11669335	4320-01-090-7632	420 4
19207	11669342-1	2590-01-083-1155	439 13
19207	11669345	5315-01-144-8675	122 12
19207	11669346	3040-01-104-9151	122 10
19207	11669350	2590-01-112-8365	418 24
19207	11669352	4810-01-106-2062	410 1
19207	11669353-1	2910-01-090-9338	52 1
19207	11669353-2	2910-01-090-9340	52 9
19207	11669353-4	2910-01-136-8748	52 6
			52 16
19207	11669354	2910-01-090-9339	52 19
			52 19
19207	11669354-1	2910-01-136-8749	52 24
19207	11669355	6685-01-098-5110	82 22
19207	11669413-1	2510-01-094-6714	263 4
19207	11669414	5930-01-090-7634	82 18
19207	11669414-1	5930-01-189-0494	94 1

NATIONAL STOCK NUMBER AND PART NUMBER INDEX

FSCM	PART NUMBER	PART NUMBER INDEX	
		STOCK NUMBER	FIG. ITEM
19207	11669428	2520-01-114-3691	130 18
19207	11669456	2940-01-112-6438	422 27
19207	11669457-1	4810-01-112-2162	423 28
19207	11669461	2520-01-111-2280	426 1
			380 1
19207	11669463	4010-01-106-2040	442 16
19207	11669464	4010-01-112-6562	371 14
19207	11669464-1	2920-01-142-1310	427 18
19207	11669472	4820-01-114-7539	217 1
19207	11669531-1	5935-01-192-0627	494 11
19207	11669618-1	2540-01-131-2090	452 7
19207	11669705	2590-01-125-6154	496 6
			489 10
19207	11669790	4730-01-165-4647	343 7
19207	11669805		104 8
19207	11669826	4810-01-140-8221	137 15
19207	11669856	3020-01-216-2332	417 27
19207	11669857	3040-01-215-6599	417 28
19207	11669858	3020-01-215-8827	417 30
19207	11669859	2590-01-215-6598	417 26
19207	11672522	2540-00-121-9081	KITS 170
19207	11672523	2540-00-121-9082	KITS 180
19207	11672524	2540-00-319-4724	KITS 190
19207	11672543-1	2510-01-101-8359	321 1
19207	11672543-2	2510-01-101-8358	321 1
19207	11674728	5935-01-059-0117	100 1
19207	11674729	5330-01-059-4286	100 5
19207	11674730	5970-01-044-8391	100 4
19207	11675004	5340-01-059-0114	100 6
19207	11675004-1		100 7
19207	11677047-3	2510-01-195-9280	514 9
19207	11677306	2590-01-111-5391	96 2
19207	11677309	4710-01-058-9494	394 17
19207	11677310	5315-01-130-5963	502 24
19207	11677311	2540-01-130-5769	502 KIT
19207	11677498-2	2540-01-195-9405	514 14
19207	11677576	5975-01-231-9293	360 21
19207	11677578	5975-01-120-3728	360 5
19207	11677580	5365-01-191-3575	335 12
19207	11677584	9905-01-054-3827	481 5
19207	11677607	5325-00-164-2087	36 2
19207	11677627-1	2990-01-106-2296	496 15
19207	11677641-1	2590-01-135-4426	361 17
19207	11677641-2	2590-01-135-4427	361 14
19207	11677641-3	2590-01-135-4428	361 11
19207	11677663	9905-01-054-4002	483 2
			481 4
19207	11677668	9905-01-046-4676	483 3
19207	11677675	9905-01-046-4677	481 6
19207	11677676	9905-01-054-3828	483 4

NATIONAL STOCK NUMBER AND PART NUMBER INDEX

FSCM	PART NUMBER	PART NUMBER INDEX	
		STOCK NUMBER	FIG. ITEM
19207	11677677	5340-01-184-3464	296 4
19207	11677678	2540-01-158-7171	318 6
19207	11677679	2540-01-158-7093	318 7
19207	11677680	2510-01-120-8449	320 3
19207	11677681	2540-01-158-7169	318 1
19207	11677685	2590-01-135-4425	368 2
			367 16
19207	11677686	5340-00-158-0066	350 1
19207	11677687	5975-01-125-6777	360 19
19207	11677688	2540-01-163-4777	449 10
19207	11677689	2590-01-135-4424	369 4
19207	11677690	2540-00-163-5170	449 9
19207	11677692	2590-01-135-4423	367 10
19207	11677693	5340-01-179-4303	295 4
19207	11677693-1	5340-01-179-1476	296 2
19207	11677695	5925-01-114-7585	358 11
19207	11677696	2590-01-134-3777	355 1
19207	11677698	5925-01-114-7584	358 13
19207	11677700	5340-01-114-7747	361 2
19207	11677701	5340-01-181-0840	295 12
19207	11677702	2590-01-120-8483	355 6
19207	11677704	5975-01-115-7087	360 2
19207	11677706	5975-01-123-4562	360 3
19207	11677707	5420-01-117-4884	359 2
19207	11677708	2590-01-135-4482	350 4
19207	11677709	2590-01-135-4405	354 4
19207	11677711	2590-01-135-4404	354 1
19207	11677712	2510-01-120-8448	320 1
19207	11677713	2540-01-175-7230	449 10
19207	11677714	2510-01-213-1040	335 15
19207	11677716	5340-01-114-7748	361 20
19207	11677717	2590-01-135-4481	356 5
19207	11677718	2540-01-158-7170	318 1
19207	11677719	2590-01-135-4403	357 5
19207	11677720-1	5340-01-180-4819	296 17
19207	11677720-2	5340-01-227-6479	296 16
19207	11677723	2590-01-135-4480	353 8
19207	11677724	2540-01-158-7092	318 2
19207	11677726	2540-01-160-7915	318 2
19207	11677727	6110-01-114-7701	361 6
19207	11677728	2590-01-135-4402	357 5
19207	11677729	2590-01-135-4401	349 1
19207	11677730	2590-01-143-9543	356 1
19207	11677731	2590-01-135-4479	353 1
19207	11677732	3010-01-168-1490	362 5
19207	11677736	2540-01-180-8503	335 10
19207	11677737	2540-01-180-3577	335 9
19207	11677738	2590-01-183-2693	347 1
19207	11677739	5975-01-116-6269	360 20
19207	11677740	2590-01-135-4478	347 1

NATIONAL STOCK NUMBER AND PART NUMBER INDEX

FSCM	PART NUMBER	PART NUMBER INDEX STOCK NUMBER	FIG.	ITEM
19207	11677741	2540-01-180-3579	335	33
19207	11677744	5925-01-114-7700	358	1
19207	11677745-5		327	1
19207	11677745-6		327	1
19207	11677747	2540-01-183-6796	335	32
19207	11677749	5925-01-115-0557	358	7
19207	11677754-1	7220-01-104-8966	325	1
19207	11677754-2	7220-01-104-8965	325	1
19207	11677758	2510-01-197-8562	335	31
19207	11677828-1		317	6
19207	11677828-2		317	6
19207	11677829-1		317	14
19207	11677829-2		317	14
19207	11681630	7690-00-555-6073	481	15
19207	11681649	4730-01-202-4101	342	2
19207	11682088-1	5340-01-114-7712	450	1
19207	11682319	5340-01-089-9130	239	17
			242	18
			245	19
			244	22
			240	17
			243	18
19207	11682321	2510-01-022-5783	280	11
19207	11682323-1		298	3
19207	11682323-2		298	3
19207	11682324-1		298	2
19207	11682324-2		298	2
19207	11682345	5935-01-044-8382	100	12
73342	117212	5310-00-568-6077	129	27
78500	1173		KITS	200
78500	1174		KITS	210
15434	118226	5305-00-161-0902	29	27
			34	25
15434	118377	3120-00-791-1440	13	14
15434	118378	3120-00-659-7808	13	8
15434	118939	5315-00-777-3544	13	6
			13	12
15434	119810	2530-00-903-7174	218	31
15434	119859	5365-00-922-9101	218	27
78500	1199-M-1105	3120-00-516-7516	143	4
78500	1199-N-1106	4730-00-202-9539	143	6
81343	12-12 120202BA	4730-01-123-8824	207	15
10001	12Z48PC611	5315-00-839-2325	447	11
78500	1205-B-2004		180	5
			181	8
78500	1205-C-2005		181	11
			180	13
78500	1205-Y-1663	5330-01-126-0565	153	2
78500	1205-Y-1663Y	5330-01-137-4799	441	15
24617	120622	5310-00-012-0622	345	2

NATIONAL STOCK NUMBER AND PART NUMBER INDEX

FSCM	PART NUMBER	PART NUMBER INDEX STOCK NUMBER	FIG.	ITEM
15434	120819		13	16
72582	121208	4730-00-196-1467	490	23
			419	49
19207	12225902	2510-01-083-3015	273	10
78500	1224-D-551	5310-01-128-1592	172	15
78500	1224-G-553	5365-01-055-8769	172	15
19207	12250498	5340-01-176-9443	493	10
19207	12251446	4720-01-089-4595	68	18
19207	12251616		502	14
19207	12253104-4	4010-01-027-0356	384	30
			383	35
19207	12253104-5	4010-01-035-0159	413	23
19207	12253105-13		384	28
19207	12253105-15		383	33
19207	12253105-19		413	21
19207	12255630	5305-01-143-6534	310	1
19207	12255634	4210-01-183-4822	338	1
			510	3
19207	12255644-1	2530-01-136-8721	178	17
19207	12255648	2590-01-082-2510	373	19
19207	12255651-2	4730-01-090-4919	372	17
			373	3
			376	14
			423	9
19207	12255660	5360-01-120-4610	96	12
19207	12255677	5330-01-099-0554	96	1
19207	12255711	9905-01-140-8219	470	3
19207	12255731-1	5340-01-090-7643	83	61
19207	12255731-2	5340-01-090-7644	83	36
19207	12255736	2520-01-083-5443	121	7
19207	12255752	5340-01-089-3047	227	2
19207	12255753	2530-01-090-7636	228	2
19207	12255758	5340-01-090-7637	230	2
19207	12255760	2530-01-090-7638	230	6
19207	12255761	3040-01-089-3081	228	6
19207	12255764	5365-01-090-7769	227	4
19207	12255776	2510-01-082-3824	273	1
19207	12255797	2930-01-083-1141	272	4
19207	12255806	6135-01-093-4256	99	26
19207	12255807-1	2540-01-130-7947	289	11
19207	12255807-2	2540-01-130-7948	289	11
19207	12255817	5330-01-104-7354	66	3
19207	12255820	2510-01-085-3593	271	13
19207	12255829-1	2540-01-092-9323	282	9
19207	12255829-2	2540-01-092-9324	282	9
19207	12255837	5340-01-104-8944	69	7
19207	12255840	9905-01-108-1034	462	9
19207	12255844	5340-01-105-0992	69	5
19207	12255847-1		275	9
19207	12255848	5340-01-107-9693	219	4

NATIONAL STOCK NUMBER AND PART NUMBER INDEX

FSCM	PART NUMBER	PART NUMBER INDEX	
		STOCK NUMBER	FIG. ITEM
19207	12255849	2540-01-093-4305	503 3
19207	12255850		275 1
19207	12255852	2930-01-131-0107	275 10
19207	12255855	2930-01-066-6086	69 1
19207	12255857	2590-01-136-1438	69 15
19207	12255858	2540-01-082-7460	291 10
19207	12255862	4730-01-090-7622	286 2
19207	12255868	2990-01-083-1123	37 18
19207	12255871	2540-01-090-7640	66 37
19207	12255874		291 25
19207	12255880	2590-01-130-8045	291 1
19207	12255881	6135-01-093-5836	99 1
19207	12255882	6140-01-143-4538	99 5
19207	12255886	2510-01-083-1148	99 6
19207	12255890	2510-01-083-1149	278 6
19207	12255895		271 1
19207	12255897	2510-01-083-5442	275 7
19207	12255901	5340-01-104-4328	273 5
19207	12255901-1	5340-01-104-4327	271 4
19207	12255909	2540-01-126-0176	271 3
19207	12255911	2510-01-090-7641	291 12
			286 9
			291 24
19207	12255913	5330-01-110-2462	282 5
19207	12255915	5315-01-109-1443	289 9
19207	12255916	5340-01-110-9205	382 14
19207	12255917-1	2590-01-082-2520	382 15
19207	12255917-2	2590-01-082-2521	382 15
19207	12255918-1	2510-01-082-3629	282 1
19207	12255918-2	2510-01-082-3625	282 1
19207	12255919-1	2510-01-085-5353	382 6
19207	12255919-2	2510-01-083-5404	382 6
19207	12255920	2990-01-083-5715	66 5
19207	12255921	2540-01-131-0108	83 34
19207	12255922	2510-01-082-3624	289 5
19207	12255925	5360-01-108-0828	289 8
19207	12255926	2510-01-082-2515	382 7
19207	12255935	2540-01-138-0925	460 8
19207	12255937	2540-01-092-1264	446 3
19207	12255938	2510-01-081-9227	446 1
19207	12255939-2	2540-01-119-5679	446 2
19207	12255940	2540-01-083-1116	461 3
19207	12255940-1		496 16
19207	12255941	2540-01-083-1109	460 4
19207	12255944	5340-01-103-7587	122 19
19207	12255947		446 9
19207	12255949	2540-01-083-1113	461 20
19207	12255959	2930-01-130-3437	68 16
19207	12255960	2540-01-084-9644	289 1
19207	12255961	2540-01-082-7510	289 13

NATIONAL STOCK NUMBER AND PART NUMBER INDEX

FSCM	PART NUMBER	PART NUMBER INDEX	
		STOCK NUMBER	FIG. ITEM
19207	12255962		197 9
19207	12255963	4720-01-108-9118	67 9
19207	12255964	2990-01-082-9009	66 24
19207	12255965-1	3040-01-090-4482	64 24
19207	12255967-1		197 25
19207	12255967-3		197 25
19207	12255968-1		197 18
19207	12255968-2		197 18
19207	12255968-3		197 18
19207	12255969-1	5340-01-112-6554	198 5
19207	12255970	5340-01-107-9691	186 2
19207	12255972	3040-01-090-9341	64 23
19207	12255974	5340-01-112-6436	198 8
19207	12255975	5360-01-112-6546	182 19
19207	12255978	4720-01-089-9049	67 8
19207	12255981	5340-01-090-7650	37 15
19207	12255982	2530-00-111-2260	198 2
19207	12255983	2530-01-111-2261	200 27
			198 9
19207	12255984	5306-01-112-6560	199 9
			122 8
19207	12255985	4730-01-107-9692	149 37
			207 1
19207	12255986	4730-01-115-0433	203 12
			203 26
			205 12
19207	12255988		240 29
			243 29
			241 25
			245 28
			242 29
			239 32
			244 33
19207	12255989-1	2540-01-190-8484	460 19
19207	12255991	2510-01-083-1145	278 4
19207	12255994	2510-01-082-3630	454 18
19207	12255995	2510-01-082-7448	454 8
19207	12255996	2510-01-085-8136	454 20
19207	12255997	2510-00-082-2523	454 11
19207	12255998	2510-01-083-5406	454 23
19207	12255999	2510-01-082-2522	454 12
19207	12256002-1	2590-01-083-1187	110 1
19207	12256002-2	2590-01-085-3834	110 1
19207	12256002-3	2590-01-084-9634	115 1
19207	12256002-4	2590-01-083-1188	116 1
19207	12256003	2930-01-083-1115	271 29
19207	12256005	5330-01-108-7567	461 21
19207	12256006	2590-01-083-5728	103 1
19207	12256007	2590-01-083-1161	107 1
19207	12256008	2590-01-083-1154	98 17

NATIONAL STOCK NUMBER AND PART NUMBER INDEX

FSCM	PART NUMBER	PART NUMBER INDEX	
		STOCK NUMBER	FIG. ITEM
19207	12256009	5340-01-089-3076	460 17
19207	12256012-1	2510-01-083-1121	278 20
19207	12256012-2	2510-01-083-1120	278 20
19207	12256018	4710-01-104-9099	121 11
19207	12256018-1	4710-01-114-7761	121 12
19207	12256019	2930-01-083-1122	71 15
19207	12256023	5340-01-090-9331	65 14
			122 7
19207	12256024	5340-01-091-1630	65 13
19207	12256025	3020-01-090-4484	65 16
19207	12256026-1		65 12
19207	12256028	2510-01-088-9157	240 30
			245 30
19207	12256028	2510-00-088-9157	241 24
19207	12256028	2510-01-088-9157	239 29
			243 31
			244 35
			242 33
19207	12256030-1	2510-01-091-1609	286 14
19207	12256030-2	2510-01-091-1610	291 19
19207	12256031-2	5340-01-090-7619	37 33
19207	12256032	2510-01-091-7627	282 6
19207	12256033	2510-01-088-5914	242 36
			241 32
			244 38
			240 35
			239 34
			245 35
			243 38
19207	12256036	2510-01-088-9156	240 31
			243 33
			242 34
			244 36
			241 27
			239 30
19207	12256040	5340-01-090-7627	37 3
19207	12256042	5340-01-112-2292	37 30
19207	12256043	2530-01-091-1611	237 14
19207	12256044	2540-01-091-1612	286 12
19207	12256045	4730-01-090-7620	37 29
19207	12256046-1	2510-01-086-6802	282 12
19207	12256046-2	2510-01-082-3623	282 12
19207	12256051	2590-01-147-5423	85 7
19207	12256063-1	5365-01-106-6060	86 3
19207	12256063-3	5365-01-117-6655	86 5
19207	12256065	4710-01-131-7529	95 10
19207	12256068	4720-01-090-7617	37 34
19207	12256070	5340-01-103-7839	287 9
19207	12256075	2990-01-083-1142	66 35
19207	12256080	4730-01-090-0258	453 5

NATIONAL STOCK NUMBER AND PART NUMBER INDEX

FSCM	PART NUMBER	PART NUMBER INDEX	
		STOCK NUMBER	FIG. ITEM
19207	12256082-1	5330-01-109-9410	66 23
19207	12256083	5340-01-089-2988	143 38
19207	12256084	2540-01-087-4741	461 19
19207	12256088	9905-01-115-0570	462 6
19207	12256092	5340-01-104-8946	95 11
19207	12256094	5340-01-090-9334	65 18
19207	12256095	2510-01-085-3594	271 12
19207	12256096	4710-01-090-4486	37 16
19207	12256097	2590-01-083-1152	114 1
19207	12256098	2590-01-082-9040	112 39
			114 41
			111 33
			113 35
			110 48
			115 47
			116 41
19207	12256099	2590-01-083-5479	111 41
			114 47
			113 41
			116 47
			110 39
			112 45
			115 40
19207	12256101		197 25
19207	12256102	2590-01-082-3828	112 1
19207	12256104		239 41
19207	12256106	2540-01-120-8454	488 6
19207	12256108		239 8
19207	12256112	5340-01-090-9335	65 17
19207	12256115	9905-01-115-0563	462 5
19207	12256116	9905-01-115-0562	462 5
19207	12256117	9905-01-108-1030	462 5
19207	12256118	9905-01-114-7591	462 5
19207	12256136	2540-01-091-1613	275 11
19207	12256137	2540-01-091-1614	275 13
19207	12256140		488 4
19207	12256145		488 7
19207	12256148	9905-01-108-1032	469 1
19207	12256150-1		243 2
			240 2
			239 2
19207	12256150-2		245 2
			244 2
			241 2
			242 2
19207	12256156-1	2520-01-117-6592	173 1
19207	12256156-2	2520-01-117-3041	173 1
19207	12256156-3	2520-01-117-4933	173 1
19207	12256156-4	2520-01-117-3015	173 1
19207	12256157	2805-01-093-4266	172 1

NATIONAL STOCK NUMBER AND PART NUMBER INDEX

FSCM	PART NUMBER	PART NUMBER INDEX	
		STOCK NUMBER	FIG. ITEM
19207	12256158		43 15
19207	12256159		43 12
			45 16
19207	12256160		43 6
19207	12256165	5340-01-106-6015	140 8
19207	12256166	2510-01-082-2645	299 6
19207	12256166-1	2510-01-210-6228	299 6
19207	12256169	5340-01-090-6407	305 6
19207	12256171	2510-01-082-7507	299 4
19207	12256176-1	5340-01-090-7645	41 13
			41 7
19207	12256176-2	5340-01-090-7649	41 13
			40 11
			39 8
19207	12256177		46 12
19207	12256178		48 17
19207	12256179		48 8
19207	12256180		46 6
19207	12256181		48 1
19207	12256182		48 10
19207	12256183		47 3
19207	12256184		47 1
19207	12256185	4720-01-091-5169	46 4
			43 5
			45 28
19207	12256186	4720-01-090-7618	43 27
			45 25
			46 22
19207	12256187	5340-01-090-7658	45 31
			46 2
			43 2
19207	12256188	5340-01-089-2989	143 16
19207	12256199		496 13
19207	12256205	5365-01-108-4811	68 13
			69 18
19207	12256205-1	5310-01-109-6755	248 10
19207	12256205-2	5310-01-109-6756	248 11
19207	12256206-1		239 1
19207	12256206-2		239 1
19207	12256206-3		239 1
19207	12256206-4		239 1
19207	12256213	2510-01-082-7458	291 8
19207	12256214	5306-01-119-5834	488 12
19207	12256216	2510-01-083-5400	306 1
19207	12256226	2540-01-096-5018	499 KIT
19207	12256227	2540-01-096-5023	488 KIT
19207	12256233	2590-01-091-1617	260 1
			259 17
			259 10
19207	12256234	2510-01-114-7546	259 28

NATIONAL STOCK NUMBER AND PART NUMBER INDEX

FSCM	PART NUMBER	PART NUMBER INDEX	
		STOCK NUMBER	FIG. ITEM
			260 11
19207	12256239	3950-01-094-1381	259 1
19207	12256239-1	2510-01-130-7939	259 6
19207	12256239-2	3990-01-128-1549	259 5
19207	12256239-3	2510-01-120-8442	259 4
19207	12256241-1	2590-01-091-7628	259 9
19207	12256241-2	2510-01-114-7545	259 16
19207	12256244	2590-01-091-1618	259 8
19207	12256245	5360-01-093-0644	259 24
			260 7
19207	12256248	2540-01-091-1619	257 12
19207	12256249	2590-01-091-1620	255 10
			257 8
19207	12256251-1	5315-01-125-4688	260 4
			259 20
			259 13
19207	12256252	2540-01-091-1621	255 16
19207	12256253	2540-01-091-1622	255 11
19207	12256255-2	2540-01-091-1624	253 13
			254 15
			258 13
			257 16
19207	12256255-3	2540-01-140-6470	253 18
19207	12256256	2540-01-091-1625	255 14
19207	12256261	4710-01-123-4576	150 10
19207	12256262	4710-01-125-3608	150 16
19207	12256263	4720-01-112-2325	191 1
19207	12256264	4710-01-120-8538	210 2
19207	12256265	5340-01-107-9929	186 14
			195 17
19207	12256266	5340-01-147-6759	197 12
			106 24
19207	12256269-1	4720-01-112-2328	203 4
19207	12256269-3	4720-01-112-2329	188 6
19207	12256270-1	4720-01-145-0371	187 12
19207	12256271-1	4720-01-122-2333	192 8
19207	12256271-2	4720-01-112-6576	201 8
19207	12256271-5	4720-01-112-6577	201 2
19207	12256271-6	4720-01-188-5139	192 5
29207	12256272	4720-01-107-9939	150 13
19207	12256272	4720-01-107-9939	148 15
			219 13
			503 11
19207	12256272-1		204 8
19207	12256272-2	4720-01-119-5844	204 7
19207	12256277	5365-01-110-8163	442 6
19207	12256279	2510-01-082-7455	290 7
19207	12256280	2930-01-082-2514	72 1
19207	12256280-1	2930-01-082-3631	72 4
19207	12256280-2	2930-01-082-2513	72 5

NATIONAL STOCK NUMBER AND PART NUMBER INDEX

FSCM	PART NUMBER	PART NUMBER INDEX	
		STOCK NUMBER	FIG. ITEM
19207	12256281-3	4720-01-120-8086	211 5
19207	12256283-1	2930-01-085-8137	272 5
19207	12256283-2	2930-01-083-3016	272 5
19207	12256283-3	2930-01-085-8138	272 6
19207	12256283-4	2930-01-083-3017	272 6
19207	12256283-5	5330-01-104-4329	272 7
19207	12256283-6	5330-01-104-4330	272 7
19207	12256284	2930-01-082-2512	71 16
19207	12256285	5340-01-128-5302	427 27
			371 19
19207	12256286	5365-01-109-3353	371 24
			427 14
19207	12256288	5340-01-112-2164	192 2
19207	12256292	2510-01-082-2511	66 26
19207	12256293	2510-01-084-0446	290 1
19207	12256294-1	2510-01-082-3622	290 15
19207	12256294-2	2510-01-082-3621	290 14
19207	12256295-1	2510-01-082-3604	290 2
19207	12256295-2	2510-01-082-3603	290 6
19207	12256296	2510-01-083-1140	290 5
19207	12256297	2510-01-082-3605	290 3
19207	12256298	2990-01-085-3833	66 6
19207	12256299		243 46
19207	12256301	2530-01-114-7764	505 KIT
19207	12256303	2510-01-083-1146	290 4
19207	12256307	5340-01-090-7628	37 7
19207	12256310	4730-01-090-7621	37 21
19207	12256311	2940-01-090-4481	37 20
19207	12256312	5340-01-090-7629	37 19
19207	12256314	4710-01-090-4487	37 14
19207	12256315	4710-01-090-4584	37 14
19207	12256316-1	2510-01-082-3620	282 11
19207	12256316-2	2510-01-082-3619	282 11
19207	12256322	9905-01-115-0567	462 5
19207	12256323	9905-01-122-6095	462 5
19207	12256328	9905-01-120-3698	462 5
19207	12256329	9905-01-115-0558	462 5
19207	12256330	9905-01-114-7592	462 5
19207	12256331	9905-01-115-0559	462 5
19207	12256332	9905-01-115-0565	462 5
19207	12256333	9905-01-115-0560	462 5
19207	12256334	9905-01-115-0561	462 5
19207	12256336	9905-01-114-7593	462 5
19207	12256337	9905-01-114-7587	462 5
19207	12256338	9905-01-114-7589	466 6
19207	12256340		244 48
19207	12256341		241 13
19207	12256343		243 46
19207	12256344		240 48
19207	12256345		242 47

NATIONAL STOCK NUMBER AND PART NUMBER INDEX

FSCM	PART NUMBER	PART NUMBER INDEX	
		STOCK NUMBER	FIG. ITEM
19207	12256346		245 42
19207	12256350	5365-01-111-1520	439 14
19207	12256352	2910-01-090-9342	64 28
19207	12256353	5306-01-090-9344	64 32
19207	12256356-1	3040-01-104-9154	427 1
19207	12256356-2	3040-01-104-9155	439 1
19207	12256357	5340-01-090-9332	64 41
19207	12256358		240 10
19207	12256359		241 48
19207	12256360		242 52
19207	12256361		243 57
19207	12256362		244 56
19207	12256364		243 57
19207	12256366	5305-01-090-7625	64 39
19207	12256370	2590-01-130-7949	291 5
19207	12256372	5340-01-104-9012	439 24
19207	12256376	5340-01-111-9878	427 35
19207	12256377	5365-01-090-2074	439 27
			427 29
19207	12256378	5330-01-104-8943	439 26
			427 30
19207	12256382	5365-01-109-9490	427 32
			439 31
19207	12256386	2540-01-091-1631	253 11
19207	12256390	5340-01-096-3494	506 16
19207	12256391	2590-01-096-5022	506 3
19207	12256395		502 15
19207	12256396	5340-01-235-9621	502 7
19207	12256397		502 1
19207	12256398		502 5
19207	12256399		502 26
19207	12256402		502 4
19207	12256406	2590-01-083-5729	113 1
19207	12256407	2590-01-085-3806	421 1
19207	12256407-1	2590-01-210-2174	421 1
19207	12256409	2590-01-085-3584	421 37
19207	12256409-1	2590-01-210-0203	421 37
19207	12256411	2590-01-082-2524	427 2
19207	12256413-1		240 1
19207	12256413-2		240 1
19207	12256414		241 1
19207	12256415		242 1
19207	12256415-1		242 1
19207	12256416-1		243 1
19207	12256416-2		243 1
19207	12256417-1		244 1
19207	12256417-2		244 1
19207	12256417-3		244 1
19207	12256417-4		244 1
19207	12256419-1		243 1

NATIONAL STOCK NUMBER AND PART NUMBER INDEX

FSCM	PART NUMBER	PART NUMBER INDEX	
		STOCK NUMBER	FIG. ITEM
19207	12256419-2		243 1
19207	12256425-3	2590-01-114-7614	274 7
19207	12256427-3	2920-01-131-0141	108 22
19207	12256428-2	2920-01-095-8307	497 9
19207	12256429	5340-01-090-9333	64 34
19207	12256430	2920-01-095-8308	496 5
19207	12256434	2540-01-236-1175	491 25
			495 62
19207	12256437		490 5
19207	12256438	2920-01-096-5053	489 5
19207	12256442	6665-01-095-8285	506 KIT
19207	12256443	2540-01-095-8286	497 KIT
19207	12256449	4720-01-106-3986	491 4
19207	12256456-2	4730-01-089-3071	141 2
19207	12256456-3	4730-01-089-3072	141 21
19207	12256456-4	4730-01-110-4059	141 7
19207	12256456-5	4730-01-155-5449	141 11
19207	12256466	2815-01-095-8287	492 KIT
19207	12256467		239 7
19207	12256468	4720-01-089-1108	67 11
19207	12256469-1	2510-01-091-1632	245 45
19207	12256469-2	2510-01-019-1633	246 52
19207	12256470	2510-01-084-1233	446 4
19207	12256489	4720-01-089-3074	141 23
19207	12256491	5365-01-104-7846	71 10
19207	12256518		487 1
19207	12256531	4730-01-091-0266	94 4
			141 1
19207	12256535	2590-01-082-7519	111 1
19207	12256540	2520-01-091-1659	167 1
19207	12256540-1	2520-01-091-1660	167 1
19207	12256547-1	5340-01-089-2990	147 51
19207	12256547-2	5340-01-089-2991	147 22
19207	12256548-1	3040-01-121-7742	147 54
19207	12256548-2	3040-01-121-7741	147 26
19207	12256551	3040-01-088-9401	147 19
19207	12256552	5330-01-089-2992	147 48
19207	12256555	5330-01-089-3046	147 49
19207	12256559	4720-01-120-8518	394 16
19207	12256561	4720-01-120-8517	396 1
19207	12256562	2590-01-114-7550	392 18
19207	12256563	2590-01-114-7551	392 9
19207	12256563-2	2590-01-210-0201	392 9
19207	12256567		243 7
19207	12256568	4710-01-089-2059	394 13
			409 6
19207	12256574	5365-01-145-1310	244 16
19207	12256577	2510-01-091-1634	271 19
19207	12256578-4	5325-01-114-7763	371 22
19207	12256578-5	5325-01-106-4125	442 33

NATIONAL STOCK NUMBER AND PART NUMBER INDEX

FSCM	PART NUMBER	PART NUMBER INDEX	
		STOCK NUMBER	FIG. ITEM
19207	12256579	5340-01-103-8688	122 16
19207	12256581	5365-01-108-4815	271 6
19207	12256582	5340-01-104-9013	442 30
19207	12256589	5340-01-114-7655	442 31
19207	12256590	5340-01-115-0615	271 7
19207	12256591-1		271 10
19207	12256591-2		317 1
19207	12256591-3		317 1
19207	12256591-4		317 1
19207	12256592	2540-01-197-6302	317 1
19207	12256592-2	2590-01-210-0202	392 13
19207	12256594	4730-01-112-2168	392 13
			205 10
			200 40
19207	12256595		49 1
19207	12256596		49 3
19207	12256597		50 1
19207	12256598		50 15
19207	12256599		50 17
19207	12256600		50 3
19207	12256602-1		394 7
19207	12256603	2590-01-129-7523	392 1
19207	12256604		392 4
19207	12256609	2540-01-095-8288	487 KIT
19207	12256611	4720-01-089-2061	68 12
19207	12256615		309 1
19207	12256615-1		309 1
19207	12256616		312 1
19207	12256619	2540-01-083-5402	313 1
19207	12256620	2540-01-083-5403	313 2
19207	12256622	2590-01-082-3608	411 1
19207	12256623	2590-01-082-3607	409 1
19207	12256629-1	2510-01-083-1126	274 4
19207	12256629-2	2510-01-083-1125	274 4
19207	12256632-1	2990-01-085-5349	66 21
19207	12256632-2	2990-01-085-5350	66 21
19207	12256637	4710-01-120-8543	419 24
19207	12256638	4710-01-120-8544	419 37
19207	12256639	4710-01-120-8539	418 10
19207	12256640	4730-01-128-1554	418 9
19207	12256642	4710-01-120-8541	418 1
19207	12256644	4710-01-120-8542	418 19
19207	12256647	4710-01-120-8540	417 7
19207	12256650	2590-01-083-1117	66 14
19207	12256656	2590-01-090-9336	439 34
19207	12256657	5315-01-104-8942	439 2
19207	12256658-2	4720-01-120-8521	419 38
19207	12256658-3	4720-01-173-4609	419 57
19207	12256659	4720-01-122-6166	419 59
19207	12256660	4720-01-120-8522	417 5

NATIONAL STOCK NUMBER AND PART NUMBER INDEX

FSCM	PART NUMBER	PART NUMBER INDEX	
		STOCK NUMBER	FIG. ITEM
19207	12256661-1	4730-01-121-9889	419 23
			418 15
19207	12256661-2	4730-01-114-7742	418 3
			419 36
19207	12256661-3	4730-01-114-7743	419 58
			417 39
19207	12256665	4730-01-132-4858	418 8
19207	12256665-1	2590-01-121-7604	418 12
19207	12256668	5340-01-089-3067	255 9
19207	12256669	2510-01-091-1635	258 17
			254 18
			253 16
			257 20
19207	12256670	5340-01-089-3068	243 35
			240 33
			245 33
			241 29
19207	12256680		312 12
19207	12256683	5306-01-109-9384	439 20
19207	12256689	3040-01-103-6009	439 10
19207	12256694	2510-01-140-2379	311 1
19207	12256696		411 5
19207	12256699-1		100 17
19207	12256699-2		100 13
19207	12256705	2510-01-083-1143	271 15
19207	12256707	5340-01-104-7843	271 14
19207	12256720	2590-01-082-3610	311 4
19207	12256720-2	2590-01-210-4659	311 4
19207	12256727		241 8
19207	12256736	2510-01-120-8444	278 2
19207	12256737	2510-01-136-4442	278 5
19207	12256738-1	5365-01-110-8183	278 3
19207	12256738-2	5365-01-108-4814	278 3
19207	12256740	2590-01-120-8452	419 17
19207	12256796	2590-01-120-8453	417 32
19207	12256800	5340-01-160-2299	66 30
19207	12256800-1		66 31
19207	12256800-2		66 33
19207	12256801	2990-01-130-7932	66 29
19207	12256802	5340-01-103-7589	66 27
19207	12256808-1	2590-01-121-7606	417 8
19207	12256808-2	2590-01-121-7605	417 16
19207	12256810	4720-01-120-8519	418 21
19207	12256811	4720-01-114-7703	418 28
			417 37
19207	12236812	2590-01-082-3609	311 5
19207	12256997	2815-01-066-7554	121 2
19207	12257052		245 50
19207	12257053		245 1
19207	12257055		45 11

NATIONAL STOCK NUMBER AND PART NUMBER INDEX

FSCM	PART NUMBER	PART NUMBER INDEX	
		STOCK NUMBER	FIG. ITEM
19207	12257056	9905-01-115-0569	462 5
19207	12257057		45 7
19207	12257058		45 5
19207	12257059		45 14
19207	12257060	9905-01-1147-7598	462 6
19207	12257062	5330-01-106-6735	292 4
19207	12257065	2540-01-084-9630	292 1
19207	12257069	5970-01-144-4841	99 13
19207	12257070	5970-01-134-5093	99 14
19207	12257108	4710-01-089-2060	423 15
			376 20
			375 23
			372 26
19207	12257109-2	4720-01-105-4067	376 13
			372 16
			423 8
19207	12257109-3	4720-01-089-9887	375 16
19207	12257110-1	4720-01-089-0766	376 4
			372 4
			375 4
19207	12257110-2	4720-01-106-3982	376 24
			423 20
19207	12257112	4710-01-106-0914	375 22
			372 25
19207	12257113	4730-01-090-6474	376 35
			375 35
			372 38
19207	12257113	4730-01-090-4474	423 33
19207	12257114	4730-01-120-8495	419 8
19207	12257119	4730-01-089-3829	375 20
			372 21
19207	12257120	4730-01-090-4924	375 24
			376 21
			372 27
			423 16
19207	12257122	5340-01-095-8289	506 11
19207	12257123	2920-01-095-8341	506 9
19207	12257125	2940-01-084-9631	422 1
			373 1
19207	12257126	2590-01-085-5352	373 5
19207	12257127	5340-01-104-4326	372 15
			376 12
			375 15
			423 7
19207	12257128	5340-01-104-3828	423 4
			376 8
			372 11
19207	12258931-1	6680-01-114-7653	94 2
19207	12258932-7	6620-01-146-7132	93 10
19207	12258939-1	5315-01-156-6314	106 9

NATIONAL STOCK NUMBER AND PART NUMBER INDEX

FSCM	PART NUMBER	PART NUMBER INDEX	
		STOCK NUMBER	FIG. ITEM
19207	12258939-2	5999-01-150-8808	106 13
			106 12
			106 8
19207	12258940-4	5935-01-114-7616	106 11
19207	12258941	5935-01-102-7124	109 10
19207	12258943	5935-01-116-3431	109 11
19207	12267238		276 6
19207	12269868	4020-01-092-0331	100 9
78500	1227-C-939	5310-01-109-6056	440 11
14262	1227-K-1051	5310-01-099-0397	179 9
			143 28
19207	12276902-1	2590-01-082-2518	373 18
19207	12276902-2	2590-01-082-2519	373 18
19207	12276904	2590-01-084-1232	383 23
			384 19
19207	12276906	5340-01-107-5221	427 20
			371 15
19207	12276907	2590-01-084-9632	442 7
19207	12276908	5340-01-103-8772	442 13
19207	12276913	3040-01-089-9326	442 12
19207	12276914	3040-01-104-9152	371 7
19207	12276915	2590-01-101-6712	383 21
			384 15
19207	12276916	5340-01-104-9005	427 13
			371 13
19207	12276917	4720-01-105-3564	422 25
19207	12276920	4710-01-089-9375	372 25
19207	12276921-1	5355-01-107-4178	371 5
			442 11
19207	12276922	9905-01-114-7603	474 2
19207	12276924	9905-01-108-9187	474 1
19207	12276929	2510-01-114-7542	200 30
19207	12276930	2530-01-083-1147	287 1
19207	12276933	2540-01-103-6010	286 3
19207	12276938	6685-01-109-5695	518 4
19207	12276939	5340-01-091-1608	147 28
19207	12276944-1	4720-01-112-2326	207 9
19207	12276944-4	4720-01-153-8240	206 2
19207	12276944-5	4720-01-112-2327	207 8
19207	12276945	5340-01-105-0993	68 15
19207	12276950	4730-01-116-7886	200 36
19207	12276953-1	2590-01-082-9042	111 50
			110 32
19207	12276953-2	2590-01-083-1153	115 33
			112 52
			114 20
			113 20
19207	12276954	3040-01-104-3851	427 10
19207	12276955	5340-01-111-1351	427 17
19207	12276958	2510-01-091-1687	275 15

NATIONAL STOCK NUMBER AND PART NUMBER INDEX

FSCM	PART NUMBER	PART NUMBER INDEX		
		STOCK NUMBER	FIG. ITEM	
19207	12276959	5340-01-089-3126	256	1
			258	1
			255	1
			257	1
			254	1
			153	1
19207	12276960-1	5306-01-090-4544	255	18
			257	30
			253	20
19207	12276960-6	5306-01-210-0264	254	24
			258	28
			256	17
			293	3
19207	12276967	5340-01-089-3057	293	3
19207	12276970-1	4720-01-088-9651	372	24
19207	12276970-2	4720-01-105-4068	372	24
19207	12276970-3	4720-01-105-4069	372	24
19207	12276970-4	4720-01-132-4859	375	21
19207	12276970-5		374	19
19207	12276971	7690-01-114-7620	473	1
19207	12276972-1	4720-01-106-8289	373	11
19207	12276973	4720-01-089-2016	372	36
			375	33
			376	33
			423	31
			462	10
19207	12276976	5340-01-109-8013	462	10
19207	12276977	5340-01-130-7938	239	28
19207	12276978	5315-01-109-6846	384	17
			383	20
19207	12276982		501	6
19207	12276983		501	1
19207	12276984		501	9
19207	12276986	2540-01-096-5020	501	KIT
19207	12276998-1	5340-01-117-0606	40	1
19207	12276998-2	5340-01-090-7657	41	1
			39	1
19207	12277002	5340-01-108-9268	91	12
19207	12277002-1	5340-01-231-9291	91	16
19207	12277004-1	2590-01-131-0147	119	9
19207	12277004-2	2590-01-131-0148	119	15
19207	12277004-4	2590-01-131-0150	120	22
19207	12277004-5	2920-01-095-8309	120	1
19207	12277004-6	2920-01-095-8310	120	16
19207	12277005-2	6150-01-130-8042	120	7
			119	1
19207	12277026-1	5330-01-117-0608	40	7
			39	5
			41	10
19207	12277026-2	5330-01-117-0609	39	6
			40	8
			40	2
19207	12277027-1	9390-01-207-8125	40	2

NATIONAL STOCK NUMBER AND PART NUMBER INDEX

FSCM	PART NUMBER	PART NUMBER INDEX	
		STOCK NUMBER	FIG. ITEM
19207	12277027-2	9390-01-192-1610	41 2
			39 2
19207	12277030	5340-01-112-2169	40 6
			41 9
			39 4
19207	12277032	5340-01-108-9121	278 10
19207	12277033	5310-01-120-8507	68 4
19207	12277034	5340-01-130-7933	68 9
19207	12277035	2930-01-130-7934	68 5
19207	12277037	5340-01-159-2995	498 25
19207	12277040	2590-01-122-2419	102 1
19207	12277042-1	2540-01-121-7601	91 20
19207	12277042-2	5340-01-106-2068	91 20
19207	12277043	5325-01-108-7375	287 4
19207	12277044	4720-01-129-6082	417 20
19207	12277045	4730-01-123-1516	417 15
19207	12277047	5365-01-108-9258	91 17
19207	12277050		98 1
19207	12277051		98 1
19207	12277052	5935-01-120-3744	109 13
19207	12277055	5910-01-096-5021	97 15
19207	12277055-1		97 16
19207	12277058	2510-01-108-9122	284 1
19207	12277059		285 9
19207	12277060-1		285 37
19207	12277060-2		285 37
19207	12277061	2510-01-130-7942	285 8
19207	12277062-1	2510-01-110-4060	285 32
19207	12277062-2	2510-01-114-3689	285 32
19207	12277066	2510-01-109-3696	285 42
19207	12277069-1	2510-01-130-7943	285 20
19207	12277069-2	2510-01-130-7944	285 20
19207	12277072	9340-01-109-5934	285 45
19207	12277073	2510-01-109-5697	285 25
19207	12277074	5340-01-114-3694	285 23
19207	12277075	2510-01-114-3693	285 21
19207	12277085-1		452 21
19207	12277085-2		452 19
19207	12277085-3		451 1
19207	12277085-4		451 1
19207	12277088	9905-01-185-5787	462 2
19207	12277090	9905-01-210-4733	462 6
19207	12277091	9905-01-210-4734	462 6
19207	12277094	2520-01-121-7744	147 16
19207	12277111	2940-01-112-2170	37 13
19207	12277124	5680-01-122-5214	285 22
19207	12277125	9905-01-114-7606	467 1
19207	12277126	5340-01-108-7263	273 6
			279 6
19207	12277127	5340-01-108-9123	279 2

NATIONAL STOCK NUMBER AND PART NUMBER INDEX

FSCM	PART NUMBER	PART NUMBER INDEX	
		STOCK NUMBER	FIG. ITEM
			273 8
19207	12277128	5330-01-115-0604	381 4
19207	12277131	9905-01-114-7607	472 7
19207	12277132	6140-01-125-6075	491 1
19207	12277132	6410-01-125-6075	495 61
19207	12277132	6140-01-125-6075	99 10
19207	12277133	6140-01-125-6074	99 9
			491 3
			495 59
19207	12277134	6140-01-125-6073	495 60
			491 2
			99 11
19207	12277135	2590-01-156-6187	99 16
19207	12277138	4720-01-122-3656	99 17
19207	12277147	9905-01-119-5788	462 4
19207	12277149	2540-01-130-7931	64 5
19207	12277150	5340-01-108-5109	36 6
19207	12277152		81 13
19207	12277153-1	6110-01-108-9125	81 1
19207	12277166	6220-01-129-5740	81 8
19207	12277167	6220-01-108-5108	81 7
19207	12277168	4730-01-117-0602	67 7
19207	12277170	4710-01-114-7759	67 3
19207	12277171	4710-01-121-7600	67 10
19207	12277172-1	4720-01-121-7749	67 2
19207	12277172-3	4720-01-108-5346	67 4
19207	12277173	4720-01-108-5347	67 5
19207	12277175	2540-01-130-7935	82 29
19207	12277176-1	2540-01-149-5830	82 1
19207	12277177	2540-01-189-6401	83 30
19207	12277179	4720-01-115-2274	141 24
19207	12277182	2510-01-135-4762	285 27
19207	12277189-1	2590-01-109-7990	461 5
19207	12277189-2	2590-01-109-7991	461 8
19207	12277189-3	2590-01-109-7992	460 9
19207	12277192	5340-01-129-0474	91 10
19207	12277227	4720-01-134-3847	211 1
19207	12277229-2	2590-01-128-2755	101 4
19207	12277230	2590-01-157-6240	83 45
19207	12277231	6150-01-145-0361	81 21
19207	12277233		276 8
19207	12277234	2540-01-130-7940	276 13
19207	12277235		276 5
19207	12277236		276 7
19207	12277237	5340-01-130-7941	276 10
19207	12277239	2540-01-108-9124	276 1
19207	12277240	5910-01-121-7603	147 38
19207	12277246-1-37		453 18
19207	12277246-2-20		453 2
19207	12277246-3-33		453 4

NATIONAL STOCK NUMBER AND PART NUMBER INDEX

FSCM	PART NUMBER	PART NUMBER INDEX	
		STOCK NUMBER	FIG. ITEM
19207	12277247		498 22
19207	12277248		499 12
19207	12277249		498 6
19207	12277326-3		117 1
19207	12277327-1		117 27
19207	12277328		117 22
19207	12277329		117 35
19207	12277330	5306-01-165-3272	406 7
19207	12277332	2590-01-164-3440	118 1
19207	12277333	2590-01-146-5258	406 5
19207	12277334		117 9
19207	12277338	2590-01-212-2464	100 22
19207	12277340	4720-01-132-4868	99 20
19207	12277340-1	4720-01-195-7604	100 21
19207	12277352-1	5340-01-164-7597	240 42
			241 41
			244 45
			242 43
			243 49
			239 43
19207	12277352-2	5340-01-164-7598	244 57
			241 50
			239 52
			242 54
			240 51
			243 59
19207	12277356	2920-01-131-2053	508 2
19207	12277358	3020-01-131-2078	508 19
19207	12277359	2920-01-131-1939	508 KIT
19207	12277361	5340-01-123-1333	149 30
19207	12277362		147 9
19207	12277363	2520-01-123-9581	147 1
19207	12277367		290 8
19207	122773678-2		290 10
19207	12277368-1		290 13
19207	12277369		290 9
19207	12277371	2540-01-144-8676	453 16
19207	12277374	5325-01-156-9497	451 2
19207	12277375		290 12
19207	12277376	9905-01-172-2393	462 14
19207	12277377	4730-01-128-9559	62 8
19207	12277378	2910-01-128-9537	62 7
19207	12277379	2910-01-130-1535	62 25
19207	12277380	2910-01-124-5056	62 11
19207	12277381	5340-01-128-9558	62 18
19207	12277382	8145-01-117-4978	485 1
19207	12277387	2530-01-190-8376	235 1
19207	12277388	4710-01-190-8490	235 7
19207	12277389		290 11
19207	12277391	5340-01-168-3102	442 29

NATIONAL STOCK NUMBER AND PART NUMBER INDEX

FSCM	PART NUMBER	PART NUMBER INDEX	
		STOCK NUMBER	FIG. ITEM
19207	12277392-1	5315-01-157-3518	442 17
19207	12277393	2510-01-131-7452	283 8
19207	12277394	2540-01-133-2150	283 5
19207	12277395-1	2540-01-082-3594	460 29
19207	12277395-2	2540-01-082-3592	460 31
19207	12277396	5340-01-160-6919	460 30
19207	12277397	5340-01-147-9892	460 28
19207	12277398-1	4720-01-136-4454	141 10
19207	12277398-2	4720-01-137-1453	141 19
78500	1229-E-1513	5310-00-411-5241	144 11
			440 27
78500	1229-E-1513-C	5310-01-133-3613	143 2
78500	1229-E-1513C	5310-01-133-3613	153 11
78500	1229-E-1669-C	5310-01-200-9879	184 2
			185 2
			441 9
78500	1229-H-1022		174 6
			168 6
78500	1229-H-2816	5365-01-126-7264	440 23
78500	1229-N-2796	5310-01-133-3614	145 9
78500	1229-Q-1031		168 13
			174 13
78500	1229-R-2800	3120-01-143-9249	145 15
78500	1229-S-513-C	5310-01-062-3384	181 16
			180 18
78500	1229-T-1450	5310-01-129-4373	179 10
			143 27
78500	1229-U-2803	5310-01-145-3991	145 7
78500	1229-U-2829	5365-01-129-6849	143 43
78500	1229-V-2544	5310-01-063-2297	173 14
78500	1229E1331	5310-00-286-3727	440 10
19207	12296577-1	6150-01-222-6585	511 7
19207	12296642	5340-01-217-8296	511 6
			512 8
			513 14
19207	12300567	2530-01-115-2354	223 25
19207	12300575	5340-01-118-5972	172 21
19207	12300579	2510-01-158-0773	264 5
19207	12300580	2510-01-119-2646	265 43
19207	12300582	5340-01-158-3123	264 12
19207	12300583	5340-01-119-2735	265 26
19207	12300584	2510-01-120-3054	265 24
19207	12300585	5315-01-119-2733	264 13
19207	12300586		264 2
19207	12300587		264 8
19207	12300588	3120-01-079-9882	265 41
19207	12300589	5310-01-080-9012	264 4
			265 12
19207	12300590	5360-01-080-9008	265 13
19207	12300591	5315-01-079-8059	265 39

NATIONAL STOCK NUMBER AND PART NUMBER INDEX

FSCM	PART NUMBER	PART NUMBER INDEX	
		STOCK NUMBER	FIG. ITEM
19207	12300592	2510-01-119-2645	265 6
19207	12300593	5340-01-134-6530	265 46
19207	12300594	2510-01-119-2643	265 44
19207	12300595	5306-01-080-4757	265 31
19207	12300596	2510-01-120-2164	265 22
19207	12300600	5315-01-079-8060	265 21
19207	12300601	5315-01-081-4275	265 38
19207	12300602	2510-01-119-2647	265 34
19207	12300603	5365-01-119-2739	265 20
19207	12300604	5307-01-080-0492	265 42
19207	12300605		265 15
			265 37
19207	12300606		264 1
19207	12300608	5310-01-079-7059	265 18
19207	12300609	5310-01-080-9007	265 3
19207	12300610	2510-01-119-2644	265 10
19207	12300611	2510-01-119-2642	265 27
19207	12300612	4730-01-080-0930	265 9
19207	12300613		265 36
			265 16
19207	12300614	5360-01-119-2737	265 29
19207	12300615-1	2510-01-080-6424	265 35
19207	12300617		265 33
19207	12300626	5360-01-119-2736	265 8
19207	12300634	5304-01-127-6920	308 17
19207	12300635	2590-01-124-5054	422 18
19207	12300638	5315-01-123-6812	422 16
19207	12300639	5340-01-127-6921	422 7
19207	12300640	5360-01-125-6118	422 17
19207	12300641	2590-01-125-6078	308 19
19207	12300643	2510-01-129-0278	422 10
19207	12300644	4720-01-128-0179	422 8
19207	12300659	9905-01-135-7474	475 3
19207	12300661	5330-01-131-5416	416 32
19207	12300663	9905-01-146-8945	475 4
19207	12300665-1	2590-01-131-0128	384 24
19207	12300665-2	2590-01-131-0129	384 24
19207	12300666-1	2590-01-131-0130	384 25
19207	12300666-2	2590-01-131-0131	384 25
19207	12300679	2590-01-124-5052	422 14
19207	12300691-2	9905-01-142-3114	472 3
19207	12300691-3	9905-01-135-7476	472 3
19207	12300707		502 22
19207	12300722	5340-01-208-5371	335 27
19207	12300723	5340-01-205-3548	335 23
19207	12300724	5340-01-205-3549	335 25
19207	12300731	5365-01-239-9381	323 12
19207	12300732	5365-01-219-9172	323 42
			322 12
19207	12300738		264 7

NATIONAL STOCK NUMBER AND PART NUMBER INDEX

FSCM	PART NUMBER	PART NUMBER INDEX	
		STOCK NUMBER	FIG. ITEM
19207	12300739		264 6
19207	12300740	9905-01-143-4526	481 12
19207	12300742		360 13
19207	12300743	2590-01-143-4527	348 5
19207	12300744	5365-01-231-9280	342 25
19207	12300745	3040-01-192-8356	342 13
			341 17
19207	12300747	5340-01-209-7447	342 24
19207	12300751	2510-01-189-6403	343 14
19207	12300756	2510-01-187-0379	341 1
19207	12300828	5340-01-165-4546	454 3
19207	12300829	2540-01-165-4677	454 21
19207	12300865		335 29
19207	12300866		335 21
19207	12300867	2510-01-237-2945	334 23
19207	12300868		334 1
19207	12300869		335 5
19207	12300870		335 4
19207	12300871		335 30
19207	12300872		335 18
19207	12300873		335 6
19207	12300875		335 28
19207	12300881	2510-01-225-1000	334 3
19207	12300882		334 5
19207	12300895	2510-01-187-3614	334 15
19207	12300897	5510-01-204-0084	334 14
19207	12300914		323 17
19207	12300920		323 38
19207	12300923-1	2510-01-187-3639	323 1
19207	12300923-2	2510-00-187-3638	323 1
19207	12300934-1		333 29
19207	12300934-2		333 29
19207	12300936-1	2510-01-177-4461	321 15
19207	12300936-2	2510-01-177-4460	321 15
19207	12300937	2520-01-177-4463	328 10
19207	12300938	2510-01-177-4468	328 5
19207	12300939	2520-01-177-4462	328 8
19207	12300947	5340-01-190-0373	337 17
19207	12300960	2510-01-177-4457	337 10
19207	12300961-1		337 4
19207	12300961-2		337 4
19207	12300963-1		337 19
19207	12300963-2		337 19
19207	12300967-1		321 14
19207	12300967-2		321 14
19207	12300968-1		333 17
19207	12300968-2		333 17
19207	12300971-1		336 10
19207	12300971-2		336 10
19207	12300973-1	2510-01-177-4456	337 3

NATIONAL STOCK NUMBER AND PART NUMBER INDEX

FSCM	PART NUMBER	PART NUMBER INDEX	
		STOCK NUMBER	FIG. ITEM
19207	12300973-2	2510-01-177-4455	337 22
			337 22
			337 3
19207	12300975-1	2510-01-179-4112	336 1
19207	12300975-2	2510-01-177-4458	336 1
19207	12300990	5360-01-179-4599	264 10
19207	12301004	5306-01-209-7114	331 8
19207	12301007	5330-01-192-5788	329 33
19207	12301022	6220-01-204-2597	514 1
19207	12301036-1	6220-01-213-1558	514 5
19207	12301036-2	6220-01-225-2972	514 2
19207	12301040	9030-01-222-6087	246 1
19207	12301057	6220-01-213-1280	511 KIT
19207	12301062	5905-01-205-2504	511 5
			512 7
			513 4
			511 11
19207	12301063	5905-01-205-2505	511 11
19207	12301064	4710-01-200-4244	511 18
19207	12301066	5306-01-205-2677	511 10
19207	12301067	4710-01-200-4404	511 8
19207	12301067-4	4710-01-226-7389	512 31
19207	12301084	6220-01-213-1280	512 1
			511 1
			513 1
			511 29
19207	12301085	2590-01-200-2419	511 29
19207	12301087	2590-01-200-3203	512 22
			511 36
			513 36
19207	12301087	2590-01-200-3202	513 36
19207	12301092	5340-01-210-2158	66 8
19207	12301094	2510-01-210-2159	258 5
19207	12301094	9520-01-210-2159	256 5
19207	12301094	2510-01-210-2159	254 5
19207	12301095	9520-01-210-2160	256 5
19207	12301095	2510-01-210-2160	258 5
			254 5
19207	12301096	2510-01-212-8476	259 15
19207	12301098	2510-01-210-2167	256 16
19207	12301100	2590-01-290-2168	259 8
19207	12301101	2510-01-216-6834	256 2
			254 2
			258 2
			256 13
19207	12301102	2510-01-210-2166	256 13
19207	12301103	2510-01-211-6612	260 5
19207	12301104	9905-01-214-4053	511 13
19207	12301110	2510-01-210-2165	256 10
19207	12301117		223 7
19207	12301119	2530-01-211-8405	223 15
19207	12301124	5306-01-210-0200	223 14
19207	12301125	5310-01-210-0199	223 6
19207	12301126	5330-01-210-2155	223 8

NATIONAL STOCK NUMBER AND PART NUMBER INDEX

FSCM	PART NUMBER	PART NUMBER INDEX STOCK NUMBER	FIG.	ITEM
19207	12301128-1		223	4
			223	4
19207	12301147		514	KIT
19207	12301151	6220-01-219-7620	512	KIT
19207	12301152	4730-01-235-9617	417	41
19207	12301165	4710-01-226-7390	512	28
19207	12301166-1	6150-01-223-7251	512	19
19207	12301166-2	6150-01-223-7252	513	34
19207	12301167-1	6150-01-223-7270	512	6
19207	12301167-2	6150-01-223-7271	513	2
19207	12301168-1	6150-01-223-7269	512	15
19207	12301168-2	6150-01-223-7272	513	8
19207	12301193	6220-01-219-7621	513	KIT
19207	12301194	5340-01-223-3538	513	18
19207	12301195	5340-01-223-0359	513	39
19207	12301208	4730-01-221-1445	513	15
19207	12301226-480		512	9
			513	28
19207	12301340		515	KIT
19207	12301343		515	14
19207	12301344		515	3
96906	12301346		515	4
19207	12301442-1		515	8
19207	12301487		515	6
19207	12301489	2540-01-245-2445	515	7
19207	12302045	2510-01-210-4657	261	17
19207	12302600	2540-01-131-7454	502	KIT
19207	12302605	4710-01-149-5078	52	15
			52	5
			52	23
19207	12302606	4710-01-149-5079	52	13
19207	12302607	5330-01-152-5943	285	19
19207	12302611	7690-01-131-2061	478	4
19207	12302615		197	4
19207	12302618	5340-01-235-5442	70	5
19207	12302621	5330-01-232-1487	70	4
19207	12302623	2930-01-131-7444	70	7
19207	12302624	2930-01-131-7443	70	6
19207	12302625	2920-01-195-9383	508	11
19207	12302626		497	12
19207	12302627	2590-01-215-0930	496	20
19207	12302628-1	4720-01-235-9628	497	26
19207	12302628-2	4720-01-215-3226	497	8
19207	12302629	5940-00-231-9151	140	4
19207	12302630	5340-01-168-7904	276	16
19207	12302632	2540-01-183-7557	509	30
19207	12302635	5330-01-197-3228	495	14
			491	12
19207	12302637		490	11
19207	12302639	2990-01-192-9724	491	11

NATIONAL STOCK NUMBER AND PART NUMBER INDEX

FSCM	PART NUMBER	PART NUMBER INDEX	
		STOCK NUMBER	FIG. ITEM
19207	12302640	7690-01-131-7490	466 4
19207	12302641	7690-01-143-1270	466 3
19207	12302643	5961-01-180-5634	96 7
			147 32
19207	12302645	4730-01-214-6720	496 9
19207	12302646	5340-01-167-5535	123 11
19207	12302647	5315-01-173-0397	123 23
19207	12302648	5910-01-165-5255	123 30
19207	12302650	2510-01-131-7448	257 24
			258 21
19207	12302653	2510-01-131-7449	257 25
19207	12302653-1	2510-01-210-8800	258 22
19207	12302654	2510-01-131-7447	257 23
19207	1302654-1	2510-01-210-8799	258 20
19207	12302655	2530-01-197-8081	178 5
19207	12302657	2530-01-112-2167	178 20
19207	12302660	4710-01-195-7644	137 1
19207	12302661	4710-01-195-7645	137 11
19207	12302662	2920-01-140-8242	137 16
19207	12302663	4720-01-165-9531	419 40
19207	12302664	4720-01-196-1166	419 41
19207	12302665	5340-01-176-5923	419 26
19207	12302666	4820-01-160-0759	419 48
19207	12302667	4820-01-157-4138	419 44
19207	12302669	5310-01-164-1642	271 16
19207	12302671		288 35
19207	12302672	2510-01-170-4940	245 38
			242 39
			241 35
			243 41
			240 38
			239 37
			244 41
19207	12302674-4		244 55
19207	12302674-1	2510-01-090-7639	239 50
19207	12302674-1		242 51
			243 56
			240 49
19207	12302674-2		382 1
19207	12302675	4730-01-195-1884	193 4
			194 5
			201 4
19207	12302677	2510-01-172-4592	253 17
			257 22
19207	12302678	2510-01-156-0421	246 5
19207	12302679-1	2910-01-189-6406	64 37
19207	12302683	5340-01-185-0455	498 15
19207	12302684	5930-01-161-9580	93 9
19207	12302690	9330-01-204-0357	BULK 27
19207	12302690-6	9330-01-204-0357	188 15

NATIONAL STOCK NUMBER AND PART NUMBER INDEX

FSCM	PART NUMBER	PART NUMBER INDEX	
		STOCK NUMBER	FIG. ITEM
19207	12302690-6		195 3
19207	12302691	2530-01-188-5086	194 9
			193 9
19207	12302693	5340-01-197-8214	203 6
19207	12302694	5340-01-197-9300	187 5
19207	12302696	2540-01-155-0112	509 KIT
19207	12302701	4720-01-126-5379	130 10
19207	12302702	5340-01-171-8267	273 12
19207	12302703	6150-01-225-9535	105 13
19207	12302705-1	2510-01-187-0372	341 14
19207	12302705-2	2510-01-187-0378	341 18
19207	12302706-1	2510-01-187-0373	341 24
19207	12302706-2	2510-01-187-0374	341 19
19207	12302720		341 23
19207	12302720-1		341 23
19207	12302722		341 9
19207	12302730	2510-01-187-0377	341 20
19207	12302730-1	2510-01-211-6613	341 20
19207	12302731	2510-01-225-5864	341 11
19207	12302732	2510-01-187-0376	341 3
19207	12302738		344 13
19207	12302739	2510-01-187-0365	344 15
19207	12302740	2510-01-187-0566	344 1
19207	12302742	2510-01-187-0363	344 12
19207	12302744	5330-01-209-7354	344 11
19207	12302747	5340-01-231-9313	342 15
19207	12302748	2510-01-187-0375	341 12
19207	12302750	2510-01-187-0364	344 18
19207	12302753	5340-01-210-7510	371 15
19207	12302754	5340-01-197-8215	375 10
			372 11
19207	12302755	2530-01-188-5088	198 8
19207	12302756	5340-01-198-2415	200 21
19207	12302759	4730-01-195-0095	191 11
			188 23
19207	12302763	2510-01-187-0380	343 6
19207	12302764	2510-01-189-6402	343 4
19207	12302765	2510-01-187-0381	343 2
19207	12302766	2510-01-187-0382	342 18
19207	12302768	2530-01-188-5087	203 18
			104 2
19207	12302774		341 10
19207	12302775	2540-01-182-1077	495 KIT
19207	12302777	5340-01-206-2209	495 21
19207	12302779	4720-01-192-0625	495 33
19207	12302780	4710-01-199-4367	495 13
19207	12302781	4710-01-199-4366	495 44
19207	12302782	4710-01-200-3255	495 42
19207	12302783	5340-01-211-1563	495 58
19207	12302784-1		495 46

NATIONAL STOCK NUMBER AND PART NUMBER INDEX

FSCM	PART NUMBER	PART NUMBER INDEX		FIG.	ITEM
		STOCK NUMBER			
19207	12302784-3			495	55
19207	12302784-4			495	17
19207	12302784-5			495	39
19207	12302785	5340-01-205-9263		495	40
19207	12302786	5340-01-210-3953		495	9
19207	12302787	5340-01-207-0378		495	38
19207	12302788	2925-01-192-0639		464	1
19207	12302789-2	2930-01-189-0458		495	15
19207	12302790	4710-01-196-1028		495	36
19207	12302791	4710-01-195-9100		495	43
19207	12302792	2540-01-202-4064		495	23
19207	12302799	5340-01-203-5659		495	25
19207	12302805	2510-01-187-0368		345	5
19207	12302809	2510-01-187-0369		345	18
19207	12302810	2510-01-202-0965		345	17
19207	12302811-1	2510-01-187-0366		345	9
19207	12302811-2	2510-01-187-0367		345	9
19207	12302812			493	2
19207	12302814	2540-01-175-7257		500	KIT
19207	12302816	5340-01-186-7174		500	6
19207	12302817-1			345	8
19207	12302817-2			345	8
19207	12302819	5340-01-196-8113		345	12
19207	12302822	5340-01-192-0626		493	8
19207	12302825			493	17
19207	12302826	5930-01-192-0641		494	10
19207	12302838	5340-01-223-9799		439	16
19207	12302840	3040-01-215-8853		417	21
19207	12302842	2510-01-187-0370		345	14
19207	12302844	2510-01-187-0371		345	16
19207	12302846	2510-01-225-1071		345	6
19207	12302848-1	2510-01-187-0567		345	1
19207	12302848-2	2510-01-187-0568		345	1
19207	12302849	9905-01-185-5782		475	1
19207	12302850	9905-01-185-5781		470	1
19207	12302851	9905-01-185-5783		475	6
19207	12302852	9905-01-185-5784		475	10
19207	12302853	2510-01-189-6417		335	1
19207	12302854	5340-01-231-9290		335	3
19207	12302855-1	2510-01-189-6415		334	26
19207	12302855-2	2510-01-189-6416		334	26
19207	12302856	9905-01-185-5778		479	2
19207	12302857	9905-01-185-5779		479	3
19207	12302858	9905-01-185-5780		479	3
19207	12302859	5340-01-205-9262		93	1
19207	12302860	9905-01-185-5785		476	2
19207	12302861	9905-01-185-5786		476	3
19207	12302862	5340-01-194-7036		439	19
19207	12302864			212	2

NATIONAL STOCK NUMBER AND PART NUMBER INDEX

FSCM	PART NUMBER	PART NUMBER INDEX	
		STOCK NUMBER	FIG. ITEM
19207	12302865		212 3
19207	12302867		123 5
			123 2
19207	12302868	4730-01-192-4381	498 19
19207	12302869	7690-01-196-6355	466 7
19207	12302870	5340-01-229-8365	200 19
19207	12302871	4720-01-192-3504	423 14
			376 19
19207	12302873	4720-01-195-9518	205 3
96906	12302874	5310-00-192-5760	147 25
19207	12302875	5310-01-244-9142	147 24
19207	12302876	4210-01-220-6376	510 KIT
19207	12302878		510 1
19207	12302879	5365-01-204-2104	510 4
19207	12302881	9905-01-199-6809	475 12
19207	12302893		188 6
19207	12302894		212 9
19207	12302896		213 16
19207	12302898		213 11
19207	12302899	4730-01-215-3218	422 3
19207	12302900	4720-01-215-4295	422 4
19207	12302904		213 6
19207	12302904-1		213 8
19207	12302904-2		213 7
19207	12302918	2510-01-210-4652	258 7
19207	12302919	2510-01-210-2162	258 18
			254 19
19207	12302920	2510-01-210-4653	258 11
19207	12302922	9905-01-210-0222	462 5
19207	12302923	9905-01-210-0221	462 5
19207	12302924	9905-01-212-8497	462 5
19207	12302925	9905-01-210-0211	462 5
19207	12302929	9905-01-210-0226	462 5
19207	12302930	9905-01-210-0227	462 5
19207	12302934	9905-01-210-0216	462 5
19207	12302935	9905-01-210-0229	462 5
19207	12302936	9905-01-210-0212	462 5
19207	12302937	9905-01-210-0213	462 5
19207	12302938	9905-01-210-0225	462 5
19207	12302939	9905-01-210-0214	462 5
19207	12302940	9905-01-210-0215	462 5
19207	12302941	9905-01-210-0223	462 5
19207	12302942	9905-01-210-0224	462 5
19207	12302943	9905-01-210-0228	462 5
19207	12302944	9905-01-210-0230	462 6
19207	12302946	9905-01-210-0217	462 6
19207	12302947	9905-01-210-0231	462 6
19207	12302956	2510-01-210-4658	283 8
19207	12302957	5340-01-217-9141	374 28
19207	12302960	2530-01-210-4892	223 22

NATIONAL STOCK NUMBER AND PART NUMBER INDEX

FSCM	PART NUMBER	PART NUMBER INDEX	
		STOCK NUMBER	FIG. ITEM
19207	12302961		223 16
19207	12302962	9905-01-210-0219	479 3
19207	12302963	9905-01-210-0220	479 3
19207	12302965	2510-01-210-2164	258 26
			254 23
19207	12302966	2510-01-210-2163	254 22
19207	12302970	2540-01-210-6231	247 7
19207	12302980		306 9
19207	12302992	2590-01-210-6199	374 1
19207	12302993	4730-01-211-6614	374 14
19207	12302994	5340-01-210-6238	374 10
19207	12302998		374 16
19207	12303002		312 1
19207	12303012	2510-01-210-4651	256 13
19207	12303014	4720-01-210-6200	374 22
19207	12303015	4730-01-210-6201	374 20
19207	12303016	5325-01-231-7594	223 21
			223 13
19207	12303018	5340-01-218-7159	242 16
19207	12303020	5340-01-217-4069	242 31
19207	12303021	5340-01-223-8037	242 19
19207	12303028	2510-01-210-2161	254 10
19207	12303032	2510-01-211-6611	254 13
19207	12303034	2510-01-210-6197	306 1
19207	12303038	2510-01-210-4656	261 6
19207	12303039	5340-01-219-0163	261 16
19207	12303040	3040-01-216-5337	261 20
19207	12303043	5365-01-218-9917	261 18
19207	12303046	2510-01-210-6198	340 2
19207	12303050	3040-01-216-6982	261 21
19207	12303051	2510-01-210-4654	261 1
19207	12303055	2510-01-210-6196	261 9
19207	12303056	2510-01-210-4655	261 5
19207	12303057	3590-01-216-9319	261 22
19207	12303061	9905-01-226-9437	462 2
19207	12303064	5340-01-233-4202	254 8
			256 8
19207	12303065	2530-01-239-4943	223 24
19207	1230615-2	2510-01-080-6423	265 14
19207	1230989	5360-01-179-3105	264 9
15434	123558	5315-00-866-5015	14 10
78500	1244-D-1590	5365-01-129-6590	143 12
78500	1244-Y-1585	5365-01-133-0069	145 18
78500	1244B548	5310-00-312-0808	172 15
78500	1246-Q-615		145 10
78500	125/Z182	4730-00-595-4827	173 6
78500	1250C3	5365-00-595-4948	440 21
21450	125915	4730-00-193-0883	396 4
15434	126304	2815-00-828-7013	18 6
15434	127316	5310-00-081-8500	8 3

NATIONAL STOCK NUMBER AND PART NUMBER INDEX

FSCM	PART NUMBER	PART NUMBER INDEX	
		STOCK NUMBER	FIG. ITEM
15434	127459	2990-00-174-3424	233 16
15434	127554	5340-01-143-6048	14 1
15434	127558	2815-00-791-1453	18 9
19207	1277026-1	5330-01-117-0608	41 11
21450	127851	5305-00-754-4355	497 22
			489 8
15434	127863	2815-00-430-2090	23 7
15434	127935		14 12
15434	127936	5330-00-941-3762	218 8
15434	127940	4820-00-445-0610	218 17
72582	127950	4730-00-287-3281	371 21
21450	127951	4730-00-012-7951	497 25
			70 8
21450	127960	4730-00-287-1649	82 16
15434	128080	5360-00-895-3216	218 18
15434	128085	5330-00-905-2679	218 16
15434	128086	5330-00-441-0145	218 7
15434	128807	5365-00-823-6002	61 5
15434	129768	5310-00-082-1888	80 14
15434	129826	2990-00-829-5600	80 7
15434	129838	5355-00-082-1189	80 6
15434	129839	2910-00-084-7787	80 11
15434	129888	5330-00-081-9299	80 10
15434	130226	5330-00-106-6370	76 18
15434	130227	2930-00-408-9404	76 17
15434	130240	5330-00-106-6369	76 13
15434	130394	4730-00-404-2906	74 3
15434	131026	5330-00-143-8485	38 24
15434	131622	2930-01-196-7521	76 27
15434	132019	2930-00-799-0843	74 10
97403	13207E6882-1	9905-00-114-1334	110 10
			114 17
			112 19
96906	13207E6882-1	9905-00-114-1334	115 11
97403	13207E6882-1	9905-00-114-1334	116 10
97403	13216E6310	4120-01-137-5085	343 1
97403	13219E0079	5510-00-270-6031	BULK 54
15434	133538	5305-01-133-2060	31 13
15434	133848	2815-00-485-9224	18 15
23382	13400085	5306-00-225-9090	221 12
15434	134074	2910-00-085-7436	80 12
15434	134285	5330-00-465-5818	18 39
15434	134596	5340-00-833-7966	18 7
15434	134736		59 4
19554	13521G2	2590-01-178-7043	324 4
			332 24
21450	135290	5320-01-148-3706	285 36
15434	135308	2815-01-146-4164	38 23
15434	135957	2815-00-739-6098	14 13
15434	136403	9905-00-473-7260	463 1

NATIONAL STOCK NUMBER AND PART NUMBER INDEX

FSCM	PART NUMBER	PART NUMBER INDEX	
		STOCK NUMBER	FIG. ITEM
15434	136521		22 7
15434	137075	5330-00-452-1748	9 5
72582	137401	4730-00-013-7401	75 3
21450	137415	4730-00-278-8888	48 16
			45 13
			50 20
21450	137417	4730-00-278-8889	50 8
			45 10
21450	137423	4730-00-277-8274	47 14
			48 7
			45 9
			43 18
			50 14
			49 14
15434	138042	5305-01-205-3407	8 5
15434	138608	5365-00-974-9851	24 5
15434	138609	5330-00-599-4517	24 6
15434	138795	5360-01-215-5766	54 5
15434	138988	2815-00-033-9392	11 11
15434	138999	5360-01-137-6707	54 5
15434	139395	5340-00-243-7145	20 4
15434	139988	5330-00-809-3276	31 8
11757	14-P-36	5365-00-121-2776	443 19
15434	140218	5310-00-082-1882	4 21
15434	140297	2815-01-079-1799	15 19
15434	140330	3120-00-589-3537	15 5
			15 14
15434	140410	5306-00-420-1691	7 15
15434	140411	5310-00-829-5238	7 14
24617	141231	5315-00-241-7523	130 11
15434	141632	2910-00-238-5434	57 1
			55 1
15434	141634	2910-01-189-0901	57 1
			55 1
15434	142234	5330-00-659-3178	25 5
21450	142341	5320-00-203-2609	472 5
24617	142390	5320-01-145-3187	243 12
24617	142391	5320-01-145-3185	243 15
			243 12
			245 11
			240 14
			243 10
			242 12
			243 11
			241 11
			244 12
24617	142392	5320-01-145-3184	240 16
			243 30
			244 9
			243 14

NATIONAL STOCK NUMBER AND PART NUMBER INDEX

FSCM	PART NUMBER	PART NUMBER INDEX		FIG.	ITEM
		STOCK NUMBER			
				241	39
				245	13
				243	15
				242	14
24617	142393	5320-01-145-3189		244	15
21450	142433	4730-00-014-2433		46	7
				49	4
				48	9
				50	16
				45	15
				47	4
				45	6
				48	18
				50	2
				43	7
12204	142435	4730-00-014-2435		48	11
				45	17
				50	4
				49	2
				43	16
				47	2
				43	13
				45	12
				46	13
				48	2
				50	18
				45	8
15434	142511	6685-00-042-4165		94	5
15434	142689			26	2
15434	142804			7	9
24617	142851	4730-00-196-1964		151	4
21450	142976	5315-00-014-2976		421	28
15434	143848	5360-01-095-3661		54	2
21450	143982	4730-00-278-3380		387	19
21450	144077	4730-00-541-7790		196	21
				189	2
21450	144089	4730-00-765-9102		203	31
15434	144178	5315-00-082-0448		56	4
				54	4
15434	144179	5310-00-727-8353		56	3
				54	3
15434	144195	5360-00-082-0124		55	2
				57	2
12195	1443F-1538	2530-01-210-8827		223	23
24617	144401	4730-00-113-9498		207	17
15434	144948	3805-00-955-5320		218	11
62983	1454	5310-00-732-0558		378	2
				379	2
				425	2
15434	145504	5330-01-051-4243		61	4

NATIONAL STOCK NUMBER AND PART NUMBER INDEX

FSCM	PART NUMBER	PART NUMBER INDEX	
		STOCK NUMBER	FIG. ITEM
15434	145701	2815-00-962-5623	14 14
15434	146160	5310-00-809-3078	34 20
15434	146483	2910-00-790-8736	61 1
			60 4
62983	146835	5305-01-020-0709	425 14
			378 14
			379 14
15434	147100	2910-00-928-3505	38 2
15434	147389	5305-00-062-4378	14 7
15434	147588	2930-01-134-3860	76 24
24617	147601	5305-01-133-7201	198 4
15434	147610	3120-01-016-4883	218 35
78500	15-X-1557	5306-01-132-0834	440 2
79780	15X-725	5306-00-498-7209	185 15
79780	15X725	5306-00-498-7209	184 8
15434	151623	5330-01-082-1906	9 1
15434	151911	5330-00-961-6341	18 31
15434	151917	2815-01-126-9367	18 32
73842	152-705-961	2610-01-214-1344	226 6
15434	153336	2910-00-829-5616	31 5
15434	153338	2910-00-829-5617	31 10
15434	153516	4930-01-124-3523	17 11
15434	153518	5330-01-044-2096	17 6
15434	153519-S	5360-01-118-5596	17 8
15434	153520	5310-00-249-6540	17 7
15434	153521	1680-01-100-5608	17 5
15434	153526	2815-00-131-1700	18 21
15434	153528		17 2
15434	153854	5360-01-205-2658	56 2
15434	153964	4310-01-146-5921	218 20
15434	153966	2530-01-142-7939	218 6
62983	154008		425 17
			379 17
			378 17
15434	154018	5330-00-852-7347	218 36
15434	154028	4820-00-909-4175	218 12
15434	154088	5330-00-961-9470	60 1
62983	154129	5330-00-948-6482	378 4
			379 4
			425 4
15434	154966	3020-00-929-0713	76 12
15434	157088	5365-00-507-3271	60 2
15434	157551	5330-00-143-8376	21 17
15434	157870		12 4
15434	158139		17 3
15434	158145	2815-00-404-2947	6 2
56442	1593E3	9390-00-737-3292	280 16
78500	16-X-70	5315-00-010-6749	143 41
78500	16NF3		164 11
			162 13

NATIONAL STOCK NUMBER AND PART NUMBER INDEX

FSCM	PART NUMBER	PART NUMBER INDEX STOCK NUMBER	FIG.	ITEM
			161	10
78500	16NLS32-2		161	5
			164	6
78500	16NYS28-21		162	5
78500	16N1-1A		164	4
			161	6
78500	16N2-2A		162	8
78500	16N4-OA		162	12
78500	16N4-3A		164	7
			161	4
15434	160514	5365-00-965-0870	31	9
24446	161A820P1	5310-00-596-9763	232	6
15434	162426	3010-00-447-9799	33	2
			28	2
21450	162684	5305-00-215-0290	488	11
24617	163162	5305-01-130-4256	488	1
15434	163759	4730-01-089-5902	20	10
15434	163944	3120-00-904-9595	34	9
			29	10
78500	1641		420	9
15434	164164	5315-00-425-0118	18	14
62983	1656	3110-00-899-4353	425	15
			379	15
			378	15
15434	166009	5360-00-132-0245	27	8
15434	166777	5305-01-091-2498	76	22
15434	167157		27	10
29510	167961R1	2530-00-848-4361	238	25
15434	168306	5305-00-947-3437	15	8
			15	4
			15	13
15434	168319	5305-00-297-4022	15	15
15434	169657	5305-00-795-9308	18	37
80244	17-C-18035-50	5975-01-217-8550	BULK	6
80244	17-C-18035-50-119		117	13
80244	17-C-18035-50-50		349	7
80244	17-C-18035-60	5975-00-177-1930	BULK	7
80244	17-C-18035-60-15		352	2
			352	7
80244	17-C-18035-60-38		339	3
80244	17-C-18035-60-52		339	7
80244	17-C-18035-60-68		340	7
80244	17-C-18035-60-92		339	9
80244	17-C-18035-90	5975-01-217-8549	BULK	8
80244	17-C-18035-90-50		353	14
80244	17-C-8035-60-90		340	9
80244	17-1-1725-56	5970-00-296-6078	357	3
80244	17-1-1728-651	5970-00-811-0640	100	15
78500	17NFI		165	9
			166	11

NATIONAL STOCK NUMBER AND PART NUMBER INDEX

FSCM	PART NUMBER	PART NUMBER INDEX	
		STOCK NUMBER	FIG. ITEM
78500	17NF2		163 10
78500	17NLS40-24		163 5
78500	17NLS40-43		166 6
			163 5
78500	17N1-19A		165 7
			166 4
			163 3
78500	17N4-15A		165 3
			166 7
			163 6
15434	170226	2815-00-404-2946	3 1
15434	170296	2815-00-933-3009	14 2
78500	1707-C-3	5340-00-181-1546	180 20
			181 14
21450	171104	5305-00-429-1552	323 29
			322 36
78500	1718-D-134	5340-00-613-7784	181 5
			180 6
15434	172034	2815-00-632-6239	14 4
15434	172049	5330-01-072-8984	32 5
15434	172648	5330-00-404-2920	8 2
78500	1727-N-40	5310-00-123-2572	184 14
			185 16
15434	173086		27 16
15434	174299		27 13
15434	175831	5340-00-485-0945	13 19
15434	176025	4310-01-079-3319	218 34
15434	176027	5330-00-129-9389	218 46
80201	17657/55-542465	5330-01-150-9691	388 24
			403 7
15434	177734	5305-01-072-4270	5 6
78500	1779-Q-433	2530-00-087-0163	184 7
			185 13
78500	1779-Z-260	5310-00-949-6280	179 18
15434	178869	5360-00-837-1180	14 3
73342	179397	5306-00-559-1022	139 32
15434	179688	2815-00-404-2957	21 16
73342	179814	5306-01-214-3473	65 9
			137 9
15434	180175	5305-01-112-9698	8 12
24617	180178	5305-00-018-0178	170 5
			176 5
15434	180371	5340-01-079-8097	38 20
15434	180372	5340-00-719-4601	38 5
15434	180626	5310-01-066-2942	27 21
15434	180810		218 30
15434	181213	4730-00-444-1710	38 22
15434	181466	5310-00-484-1718	31 12
			29 26
			32 7

NATIONAL STOCK NUMBER AND PART NUMBER INDEX

FSCM	PART NUMBER	PART NUMBER INDEX	
		STOCK NUMBER	FIG. ITEM
78500	1828-S-149	3110-00-293-8439	80 3
78500	1829S149	3110-00-035-5407	144 2
78500	1829S149	3110-00-350-5407	177 12
15434	183429	5365-00-369-4729	171 12
78500	1844-J-634	5365-00-369-4729	218 19
78500	1846-M-351	2520-01-132-6847	441 3
78500	1846-X-258	5315-01-143-4220	145 19
78500	1850-Q-43C	2520-01-120-3673	440 18
78500	1850-Z-78	4730-01-068-0590	143 31
15434	185012	5340-00-752-1372	152 7
15434	185138	3040-00-484-8546	58 17
15434	185139	5340-01-079-4678	27 12
15434	185574	2910-01-105-6457	27 7
15434	185804	5365-01-121-3068	11 10
62983	186580	5305-00-463-0428	21 20
		5365-00-674-6831	425 3
			379 3
			378 3
15434	186780	5330-00-864-5422	73 4
62983	187000		379 24
			378 24
			425 24
15434	187126	2910-01-098-6741	58 2
15434	187127	5306-00-461-6070	58 3
21450	187343	4730-00-288-9953	340 16
15434	187350		218 29
15434	187420		10 10
21450	187527	5306-00-018-7527	406 16
			403 1
			416 24
			388 18
15434	187556	5305-00-138-9848	80 13
24617	187838	5305-00-018-7838	137 17
24617	187995	5305-00-696-5285	279 4
15434	188040	3120-00-129-9200	218 45
15434	188042	3120-00-129-9206	218 45
15434	188044	3120-01-129-9210	218 45
24617	189509	5320-00-018-9509	239 11
24617	189510	5320-01-174-4726	239 31
19207	189512	5320-00-018-9512	298 6
			239 10
78500	1898-H-34	2520-01-126-1493	440 20
15434	189800	5365-00-462-4504	57 16
			55 16
15434	190334	5360-00-129-9415	218 13
15434	190397	2930-00-401-9531	26 19
24617	190575	5305-00-019-0575	105 6
15434	190876	5330-00-132-0274	80 9
15434	191037	4310-01-084-7148	218 9
15434	191517	5310-00-442-6899	26 11

NATIONAL STOCK NUMBER AND PART NUMBER INDEX

FSCM	PART NUMBER	PART NUMBER INDEX STOCK NUMBER	FIG.	ITEM
21450	191559	4730-00-334-7789	340	14
21450	191561	4730-00-278-4594	51	6
15434	191916	2910-00-238-5435	27	22
15434	191970		10	7
21450	192043	4730-00-196-1481	36	5
21450	192417	5305-00-019-2417	446	15
15434	193136	5310-01-124-6463	26	20
15434	193736		27	3
24617	193780	5320-01-224-9157	292	2
15434	194037	2815-00-404-2940	15	10
15434	194921	2815-00-404-2926	25	4
15434	194923	2815-00-404-2931	25	8
60703	1951-28D	5305-01-188-6715	452	5
15434	195755	5305-01-109-9307	35	12
			30	15
15434	196282	4730-01-085-4156	218	54
15434	196844	5365-01-132-1984	76	10
15434	196845		76	4
15434	199349	3010-01-079-3461	26	13
15434	199410	2930-01-134-3480	76	7
11757	2-P-283	3020-00-464-4438	443	23
40342	2-X-39	5310-00-199-6581	216	4
81343	2-4-140139C	4730-00-226-8874	498	17
77873	2A17552-3	2520-00-904-4557	157	2
78500	2WCS24-75		420	16
64203	20-24761-21	4720-01-125-4467	435	5
64203	20-24762-13	4720-01-125-9759	435	13
64203	20-24762-14	4720-01-131-2857	433	18
64203	20-24765B-15	4720-01-125-9768	433	8
64203	20-24765B-20	4720-01-125-9767	433	42
64203	20-24768B-25	4720-01-125-5521	433	33
64203	20-27728	5305-01-136-1688	436	4
64203	20-33064-C	2520-01-126-3847	430	28
64203	20-33069C	5340-01-126-0268	433	29
64203	20-33138	4820-01-143-4172	435	20
64203	20-33139-11	4720-01-125-5865	435	12
64203	20-33139B-10	4720-01-126-4862	433	43
64203	20-33139B-11	4720-01-125-5867	433	19
64203	20-33140-A	4720-01-134-3422	434	1
64203	20-33169	4820-01-135-5372	435	1
64203	20-33170A	4820-01-125-9698	437	22
64203	20-33191C	6105-01-117-7944	433	21
64203	20-33214-D		430	21
64203	20-33281-D		430	10
64203	20-33341-D	5305-01-122-5304	429	6
64203	20-33433B	5340-01-204-8720	429	1
64203	20-33479-B	2520-01-126-0272	430	20
64203	20-33506-B	3040-01-126-1749	430	27
64203	20-33607-A	5340-01-205-9479	429	4
64203	20-33623-A	3040-01-135-0346	432	9

NATIONAL STOCK NUMBER AND PART NUMBER INDEX

FSCM	PART NUMBER	PART NUMBER INDEX	
		STOCK NUMBER	FIG. ITEM
64203	20-33660-A	5340-01-140-1156	431 14
64203	20-33662	4730-01-126-3541	435 14
64203	20-33726-A	3040-01-125-9678	432 13
64203	20-33736-A	5340-01-135-6743	431 3
64203	20-33738-A	5340-01-211-1622	431 16
64203	20-33739-A	3040-01-198-2653	431 1
64203	20-33762-B	2510-01-122-2822	430 4
64203	20-33820B	5340-01-122-2015	433 3
64203	20-33821B	5340-01-155-9469	433 37
64203	20-33822	2590-01-117-6597	437 1
64203	20-33823-B		432 5
64203	20-34197-B		432 1
64203	20-34198-B	2590-01-238-0863	432 1
64203	20-34206-11	4720-01-125-1365	435 18
64203	20-34219A	4710-01-125-6574	437 23
64203	20-34220A	4710-01-131-7815	437 17
64203	20-34363D	3830-01-126-3886	437 24
64203	20-34366B		437 11
			437 34
64203	20-34409B	3040-01-125-6491	436 6
64203	20-34410D	2590-01-117-6597	436 3
64203	20-34412B		436 13
64203	20-34431B	3040-01-133-4821	437 5
			437 28
78500	20X-1336	5307-01-132-8274	225 9
			224 17
78500	20X-1337X	5307-01-132-8273	225 9
			224 17
78500	20X-1526	5307-01-135-9291	225 9
78500	20X-1527	5307-01-135-9290	225 9
78500	20X-1528	5307-01-142-4784	224 17
78500	20X-1529	5307-01-142-4783	224 17
15434	200064	5340-00-418-5800	20 9
15434	200517	4720-01-135-6694	218 49
40342	200743-A		216 8
15434	200809	5330-00-026-2931	26 14
15434	200819	4820-00-400-5189	18 22
72447	200825-3	2520-00-318-0983	158 3
15434	200861	5310-00-134-4171	8 11
15434	200908	5305-00-005-0666	25 1
15434	200919	5340-00-132-3203	25 3
06853	200981	5315-01-105-9475	182 10
15434	200998	5330-01-051-1053	34 22
15434	201007	2910-01-051-4292	61 3
61465	2012993-4	5330-00-972-2635	399 6
24076	2012993-4	5330-00-972-2635	405 4
15434	201806	4820-01-106-1760	35 10
79470	202X5X4	4730-00-288-9953	339 16
01276	2021-2-5S	4730-00-618-8497	211 4
15434	202334	2930-00-404-3050	74 7

NATIONAL STOCK NUMBER AND PART NUMBER INDEX

FSCM	PART NUMBER	PART NUMBER INDEX	
		STOCK NUMBER	FIG. ITEM
15434	202356	5340-01-177-7580	218 62
15434	202586	2815-00-404-2924	24 4
15434	202603	4710-00-425-5921	19 7
06853	202682	5310-00-167-0835	217 4
15434	202890	2815-00-404-2921	24 2
15434	202891	2815-00-472-2626	7 10
15434	202897	2910-00-951-3536	31 7
15434	202903	5315-01-058-4551	4 13
06853	202998	5307-00-215-5399	183 14
79470	2030X4A	4730-00-132-4588	200 5
			50 11
			47 11
			49 11
			44 2
			42 4
			48 4
15434	203131	5310-00-426-3990	14 8
15434	203346	5365-01-119-4954	57 17
15434	203426	5315-01-079-6506	27 9
15434	203502	2815-01-114-7399	18 40
15434	203762	5360-00-140-2078	58 26
15434	203849	4730-01-087-9859	32 4
15434	204531	2815-00-138-8280	21 8
72447	204581-1	2520-01-176-9422	160 3
15434	204586	6620-01-047-2811	73 5
15434	204587	2990-01-133-6947	20 7
15434	204898		75 2
15434	204904	4710-01-133-1538	218 50
15434	204966	5340-00-821-2364	20 5
15434	204993	6680-00-159-1732	20 8
15434	206326	5305-01-113-1179	28 5
61465	2069245	5305-00-270-7328	440 16
15434	208045	2805-00-421-9524	16 4
15434	208069	5330-00-006-2529	11 13
15434	208346	5305-01-179-2380	4 20
15434	209726	4730-01-078-2731	38 12
11757	21-P-131	3130-00-240-9897	443 31
81348	21-R-162		BULK 18
81348	21-R-358		BULK 19
95019	210084-3X	3130-00-908-8589	155 6
06853	210492	5365-00-650-0979	182 6
15434	210879	2815-01-137-9707	25 7
15434	210884	5365-01-150-6257	4 15
15434	211255	5330-00-135-6382	11 7
15434	211305	5340-01-110-1505	58 18
15434	211315	5330-01-060-9061	218 14
15434	211662	3120-01-129-7659	218 42
15434	211999	5360-00-009-9270	14 11
06853	212193		203 20
06853	212227	2530-00-545-5406	222 3

NATIONAL STOCK NUMBER AND PART NUMBER INDEX

FSCM	PART NUMBER	PART NUMBER INDEX	
		STOCK NUMBER	FIG. ITEM
15434	212601	2910-01-070-9004	34 16
			29 17
15434	212602	3020-01-086-4158	29 18
			34 18
15434	212603	5330-01-072-8828	29 4
			34 4
15434	212604	5365-01-081-0662	29 12
			34 12
15434	212605	2910-01-070-9003	29 13
			34 13
15434	212609	3120-01-087-2539	34 6
			29 6
15434	212610	3020-01-086-8780	29 7
			34 7
15434	212613	3040-01-080-1529	34 19
			29 19
15434	212639	3010-01-088-5727	29 14
			34 14
15434	212668	5315-01-087-0534	34 17
			29 16
15434	212954	5305-01-079-7028	27 5
15434	213394	5340-01-087-0682	5 4
15434	213395	5340-01-087-0681	5 2
15434	213559	2815-01-048-6702	13 13
06853	213630	5330-00-090-2128	195 23
			189 15
			222 13
			186 18
15434	213768	5330-01-072-8983	196 6
			30 5
15434	213769	3110-01-079-8190	35 4
			30 17
15434	214633	5330-00-193-7652	35 17
			11 1
15434	214730		10 3
15434	214950	3120-01-087-3004	10 13
15434	214951	3120-01-155-4442	10 13
15434	214952	3120-01-157-3316	10 13
15434	214953	3120-01-155-8707	10 13
15434	215090	5330-00-064-4399	4 3
15434	215218	5340-01-203-9261	38 3
15434	216165	2990-01-120-2883	9 2
77640	216191-X1	3110-01-163-4932	232 23
06853	216310	4730-00-595-2572	197 20
			198 30
			207 20
			200 16
			198 18
			5 3
15434	216524	5340-01-086-6193	5 3
15434	216908		29 3

NATIONAL STOCK NUMBER AND PART NUMBER INDEX

FSCM	PART NUMBER	PART NUMBER INDEX STOCK NUMBER	FIG.	ITEM
			34	3
15434	216983		10	2
15434	217381		8	8
15434	217385	2520-01-127-6254	8	10
24617	2173982	5340-00-456-1011	303	4
21450	2173982	5340-00-456-1011	446	14
15434	217632	4730-01-085-7328	74	5
24617	217985	4730-00-249-1511	495	47
15434	218025		10	1
15434	218153	3120-01-079-5208	15	9
21450	218709	4730-00-138-8133	396	13
15434	218732		10	4
15434	218736	4730-01-124-0293	15	18
15434	219153	5306-01-079-7027	10	12
24617	219682	4730-00-138-8121	422	26
21450	219760	5310-00-021-9760	186	12
			195	15
			196	13
			189	5
21450	219831	4730-00-287-3790	372	22
11757	22-P-24-1	5330-01-485-0863	443	30
11757	22-P-24-2	5330-00-485-0865	443	30
10001	22-W-1642-100	9505-00-554-0098	BULK	51
80244	22-W-1642-125	9505-00-191-3680	BULK	52
80544	22-W-1642-125-12		169	15
80244	22-W-1642-125-12		175	15
			171	11
			177	11
80244	22-W-1642-125-36		168	10
			174	10
10001	22-W-16420100-40		172	25
72962	22NA797-82	5310-00-596-7753	414	27
78500	2203-L-7786	5365-01-128-5061	143	19
78500	2203-M-7787	5365-01-133-3749	143	19
78500	2203-N-7788	5365-01-133-3750	143	19
78500	2203-P-7790	5365-01-128-5062	143	35
78500	2203-Q-7791	5365-01-128-5063	143	35
78500	2203-R-7792	5365-01-128-5064	143	35
78500	2203-V-7848	5365-01-135-2829	143	13
78500	2203-W-7849	5365-01-135-2830	143	13
			143	13
78500	2203-X-7850	5365-01-135-2831	143	13
78500	2205-Q-43	2520-01-127-7790	440	14
78500	2206-F-58	4730-01-134-6988	440	30
			153	9
78500	2206-J-88	4730-01-127-7346	153	7
			440	28
78500	2207-K-11	3040-01-134-3605	153	3
78500	2208-U-697	5330-00-549-7694	440	22
10988	221-845	4730-00-278-3380	392	5

NATIONAL STOCK NUMBER AND PART NUMBER INDEX

FSCM	PART NUMBER	PART NUMBER INDEX		FIG.	ITEM
		STOCK NUMBER			
				416	48
78500	2221-B-2	5310-01-141-8464		145	12
62983	222640	2530-00-087-0327		425	19
				378	19
				379	19
78500	2233-W-101			168	12
				174	12
62983	223388	5360-00-953-5205		379	16
				378	16
				425	16
62983	223489			425	9
				378	9
				379	9
62983	223493			379	10
				378	10
				425	10
24617	223734	5306-01-142-2712		231	21
78500	2244-D-30	2520-01-134-7657		152	6
78500	2244-Y-25	2520-01-136-8719		152	12
78500	2244-Z-26	3040-01-134-1318		152	4
78500	2255-H-86			184	4
				185	4
78500	2258-E-629			181	19
78500	2258-P-640	5360-01-147-4787		152	10
04074	226	6250-01-114-7548		370	4
62983	226161			378	11
				379	11
				425	11
53655	22637-1	4720-00-522-9151		BULK	35
13636	22696-5	2590-01-101-0075		69	12
78500	2292-Y-4341	5306-01-196-6632		184	15
97286	2297-C-627	2520-00-255-5149		143	26
				143	30
78500	2297-D-2448	2530-00-271-9407		184	12
				185	11
78500	2297-J-2376			180	10
78500	2297-J-3832	2520-01-142-1979		153	1
78500	2297-L-3886			180	4
78500	2297-S-3815	2520-01-127-2624		143	5
78500	2297-T-3816	3020-01-126-8444		143	42
78500	2297-Y-4341	5306-01-196-6632		185	17
78500	2297-Y-5329			181	9
				180	4
78500	2297-Z-5330			181	9
80045	23MS5338-50	5310-00-820-6653		172	30
				121	3
				2	11
				2	4
				513	16
				401	7

NATIONAL STOCK NUMBER AND PART NUMBER INDEX

FSCM	PART NUMBER	PART NUMBER INDEX		FIG.	ITEM
		STOCK NUMBER			
				390	8
				397	6
				387	12
				385	23
				388	29
				383	9
				229	4
				265	5
80045	23M35338-50	5310-00-820-6653		384	3
73342	23010320	3010-00-403-5223		124	23
73342	23010437	2520-01-130-8067		124	5
73342	23010610	5330-01-141-9503		129	31
73342	23010654	2520-01-140-8227		132	17
73342	23011093	2520-01-084-0465		124	3
06853	230111	4730-00-012-7951		182	18
				215	8
73342	23011665	2520-01-146-1034		131	7
73342	23011821	2520-01-146-5254		129	8
73342	23011825	2520-01-130-5772		132	30
73342	23011924	4730-01-078-2732		132	8
73342	23012036	4730-01-146-1075		129	1
				130	9
95019	230123-8	5310-01-135-6700		155	4
73342	23012446	2520-01-148-9278		127	4
73342	23012502	2520-01-134-1324	KITS	220	220
73342	23012925	5360-01-157-9921		124	13
73342	23013398	5306-00-570-8942		129	14
73342	23013437			139	17
73342	23013438	2520-01-098-5108		124	17
73342	23013746	2520-01-149-1785		127	6
73342	23013747	5360-01-150-9693		127	5
73342	23013789	2500-01-150-0901		132	20
73342	23014094	5310-01-145-6923		129	13
73342	23014221	5330-00-557-6518		139	30
73342	23014632	2520-00-557-6211		132	19
73342	23015397			139	7
73342	23015398			139	7
73342	23015399			139	7
73342	23015400	3020-01-104-3803		139	7
73342	23015617	2520-01-184-1876		139	29
73342	23015799	3110-00-557-6163		127	16
73342	23015870	2520-01-146-3039		139	1
73342	23015872	2520-01-134-6534		139	12
73342	23015872			139	16
73342	23015876			139	18
73342	23015880	5330-00-001-4909		132	32
72582	23015880	5330-00-146-6053		127	11
95019	230160-1	5310-01-135-6699		155	3
73342	23016018	2520-01-150-0899		130	5
73342	23016019			130	6

NATIONAL STOCK NUMBER AND PART NUMBER INDEX

FSCM	PART NUMBER	PART NUMBER INDEX	
		STOCK NUMBER	FIG. ITEM
73342	23016107		139 6
73342	23016347	5330-01-068-1713	139 3
73342	23016366	5360-01-224-9218	135 5
73342	23016413	4820-01-221-5415	135 1
73342	23016606	2520-00-557-5807	131 4
73342	23016608	2520-00-557-6076	132 4
73342	23016610	2520-01-065-0077	127 20
73342	23016643	5330-01-219-2375	139 2
73342	23016682		129 25
73342	23016683	5330-00-781-7774	129 2
73342	23016862	2520-01-123-1648	126 5
73342	23016957	2520-00-406-2303	124 6
73342	23016995	2520-01-134-0898	124 1
73342	23017172		127 8
73342	23017264	2520-01-006-7118	132 22
73342	23017361		132 9
73342	23017363	2520-01-220-5378	132 6
73342	23017373	2520-01-179-7515	130 1
73342	23017610		129 32
73342	23017696	2520-01-130-5770	127 2
73342	23017699	2520-01-131-2694	128 15
73342	23017700		128 17
73342	23018884	2520-01-206-9575	129 22
73342	23019201	2520-01-211-6702	KITS 230
73342	23019442		134 1
73342	23019595	2520-01-122-7749	KITS 240
06853	230250	5310-01-133-7216	182 4
06853	230412	5310-00-119-4864	215 24
73342	23045054	2520-01-226-3399	133 1
73342	23045085	2520-00-557-5885	129 11
73342	23045606	2520-00-557-6548	128 8
61038	23046	5305-00-253-5618	469 2
73342	23046638	3020-01-098-6742	139 4
73342	23046718		132 2
73342	23046719		132 16
62983	232797	4820-00-960-9329	425 6
			379 6
62983	233019	4820-01-132-0582	378 6
06853	233955	5330-00-074-2692	182 12
06853	234045	5330-00-311-9234	215 4
			183 28
26151	236-0317	4720-00-477-8933	37 25
62983	237736		379 12
			378 12
			425 12
06853	239029	5330-00-454-0364	183 10
06853	239136	5330-00-883-2799	183 33
71843	2392-A	5340-00-679-1496	336 16
06853	239219	5330-00-465-6453	183 29
06853	239330	5360-01-127-0953	220 8

NATIONAL STOCK NUMBER AND PART NUMBER INDEX

FSCM	PART NUMBER	PART NUMBER INDEX	
		STOCK NUMBER	FIG. ITEM
06853	239357	5310-01-105-7227	220 6
06853	239643	5330-00-085-3494	183 19
06853	239658	5330-00-225-0707	215 15
60703	2397-10ZF	5310-01-135-4828	451 8
60703	2397-6ZT	5310-01-134-4833	452 9
06853	239743	5330-00-470-7960	214 5
06853	239898	5330-00-167-8209	214 7
30327	24SG-12X08	4730-00-189-3034	495 50
06853	2400381		220 7
06853	240212	5330-00-811-0696	214 9
06853	240223		217 8
06853	240273	4820-01-104-9992	220 4
06853	240277	4820-00-484-3539	220 9
			217 3
06853	240345	5340-00-738-7552	183 31
06853	240445	5315-01-112-4507	182 13
06853	240480	5330-00-484-1816	217 6
06853	241559	5340-00-931-4527	183 43
06853	242775	5330-00-453-6299	215 3
24617	2436165	5310-01-121-1703	77 6
06853	243633		220 18
06853	243635	5360-01-020-7063	220 14
06853	243637	4810-01-160-9597	220 13
06853	243890	5305-01-133-7193	182 5
06853	243973	5330-00-494-2497	215 18
06853	244282	5355-01-160-9820	220 2
06853	244435	2530-01-083-6420	215 6
			183 25
06853	244437	5360-01-083-9766	183 26
			215 5
06853	244680	2530-01-104-9313	182 11
06853	244682	2540-01-103-9128	182 8
06853	245118	3120-01-132-5579	182 7
06853	245290	5330-00-494-2634	215 22
62983	246632	5360-00-960-9326	425 26
			378 26
			379 26
06853	247213		183 3
06853	247216	2530-01-127-3971	183 6
06853	247217	5360-01-124-6811	183 7
06853	247221	5330-01-124-5720	183 44
06853	247222		183 22
06853	247224	5360-01-124-1402	183 32
06853	247231	5360-01-125-1671	183 21
06853	247232	2530-01-122-3743	183 20
06853	247233	5330-01-132-4734	183 35
06853	247234	5330-01-124-6405	183 45
06853	247235	5330-01-123-4536	183 36
06853	247236	2530-01-127-3970	183 40
06853	247606	4720-01-009-9058	BULK 15

NATIONAL STOCK NUMBER AND PART NUMBER INDEX

FSCM	PART NUMBER	PART NUMBER INDEX STOCK NUMBER	FIG.	ITEM
06853	247607	4720-01-009-9941	BULK	16
06853	248114		183	15
06853	248534	2520-01-083-8102	183	24
06853	248535	2530-01-132-9011	215	7
06853	249312		215	2
06853	249315		215	17
06853	249317	5365-01-137-7242	215	14
06853	249318	2815-01-140-2432	215	21
06853	249319		215	20
06853	249361	5306-01-108-8371	215	11
79470	250X5	4730-00-334-7789	339	14
73342	25010408		129	20
70040	25011150	2940-01-126-9489	141	15
70040	25011151		141	16
70040	25011159	2520-01-123-2649	141	17
15434	251081	5310-00-420-8044	59	3
15434	251152	5360-00-932-7452	18	23
15434	251390		59	6
33457	252916	2940-00-552-3842	17	1
15434	256416		59	7
33457	256424	4330-01-110-9054	59	8
33457	256476	2910-00-152-2033	KITS	250
01276	2565-8	4720-00-670-6037	BULK	13
33457	256546	4930-00-477-8276	59	2
15434	257548	2910-01-097-8591	59	5
62983	259871	5360-00-918-1920	378	5
			379	5
			425	5
62983	26VQ14A-1C-20		424	1
			377	1
78500	26X-230	5305-01-142-2794	152	9
78500	26X-235	5305-01-142-2793	152	3
10001	265850PC88	5310-00-193-9753	442	21
81348	27-W-918		BULK	29
81348	27-W-918-20		392	14
81348	27-W-918-31		392	15
81348	27-W-921		BULK	30
81348	27-W-921-19		392	19
81348	27-W-921-40		392	10
70960	2710-U-151	5307-01-132-8272	179	15
62983	271722		425	18
			378	18
			329	18
04164	272M0075P0004	4730-00-580-7408	199	6
24617	272977	4730-01-030-4950	182	17
			388	26
			11	18
73342	273340	5306-00-400-5541	134	3
70960	2740-D-1122	2530-01-135-0187	179	7
06853	274226	5330-01-126-1233	183	34

NATIONAL STOCK NUMBER AND PART NUMBER INDEX

FSCM	PART NUMBER	PART NUMBER INDEX	
		STOCK NUMBER	FIG. ITEM
73342	274613	5365-00-349-8518	139 26
70485	2758	5325-00-249-6345	453 6
78500	2758-A-53	5360-00-758-6456	179 8
78500	2758-W-127	5360-00-482-4422	180 15
06853	278599	2530-00-981-8736	212 5
06853	278614	4820-01-109-5983	188 3
			190 18
			221 13
			504 12
06853	279000	4820-00-436-3033	505 5
			221 6
78500	2797-V-100	5340-00-015-7560	185 10
			184 11
11757	28-P-49	5330-00-187-3635	443 10
11757	28-P-52	5330-00-237-7828	443 14
88044	28H24	5305-00-063-5043	35 21
78500	2803-L-220	5365-00-614-3903	441 4
78500	2803-M-221	5340-00-545-3723	441 5
62983	282027	5305-00-471-3909	425 21
			378 21
			379 21
62983	282971		379 25
			378 25
			425 25
62983	283856		425 8
			378 8
			379 8
62983	284154	5340-00-889-5209	379 22
			378 22
			425 22
62983	284155		425 23
			379 23
			378 23
62983	284156	5310-00-867-1465	379 1
62983	284156	5310-00-867-1456	378 1
62983	284156	5310-00-867-1465	425 1
78500	2849-N-92	2520-00-734-9606	440 17
06853	285152	2530-01-134-1334	215 13
06853	285153	2530-01-134-3862	215 19
06853	285172	4820-00-420-5499	189 10
			198 15
			196 18
			195 20
78500	2858-T-20	5360-00-321-5710	440 19
62983	286669		425 7
			378 7
			379 7
06853	289022	2530-01-132-1677	183 13
06853	289143	2530-01-134-3861	214 6
06853	289352	2530-01-134-1834	KITS 260

NATIONAL STOCK NUMBER AND PART NUMBER INDEX

FSCM	PART NUMBER	PART NUMBER INDEX	
		STOCK NUMBER	FIG. ITEM
06853	289353	2530-01-134-1835	KITS 270
06853	289849	2530-01-128-5552	214 1
06853	290185	5360-01-125-1670	183 37
06853	290186	5305-01-125-0929	183 18
06853	290187	2530-01-132-0606	183 42
06853	290188	5310-01-126-8834	183 41
06853	290189	5340-01-137-4292	183 38
06853	290202	2530-01-122-9933	183 17
06853	290217		215 23
06853	290371	2530-01-134-8877	214 8
06853	290401		215 10
06853	290714	4820-01-134-2193	215 16
06853	291021		217 2
06853	291043	5310-01-160-9610	217 9
06853	291053	5330-01-160-9852	217 10
06853	291111	5315-01-160-9618	217 12
06853	291534	5360-01-097-7779	214 4
06853	291792	5305-01-069-8462	217 7
06853	291865	5330-01-135-3477	214 10
06853	291882	5330-01-123-6409	182 3
06853	291883	2530-01-123-3105	182 16
06853	291924	5305-01-136-1739	214 12
06853	292231	2530-01-134-1335	215 25
06853	292234	5330-01-135-3480	215 26
06853	292495		214 11
06853	292532	2540-01-131-9639	182 9
06853	292894	2530-01-120-3733	183 27
06853	292896	2530-01-134-1838	183 5
06853	292897	5365-00-836-2131	183 11
06853	292898	5330-01-125-6280	183 8
06853	292899	5330-01-123-7038	183 9
06853	293046		214 3
06853	293337	5306-01-124-1225	182 15
06853	294829		217 11
06853	294831	5310-01-160-9611	217 5
06853	294906		217 13
11757	3-P-202	3040-00-125-2961	443 15
40342	3-X-285	5305-01-135-5447	216 11
98343	3-4006	4720-01-014-4915	BULK 38
60528	3-82-6	5365-00-700-1851	266 20
78500	3NDCA-4		420 13
78500	3NF20		420 15
91723	30-154	6125-01-020-7268	362 1
15434	3000171	4310-01-092-9816	26 4
15434	3000173	5306-01-119-4271	218 59
15434	3000174	3040-01-085-2732	218 41
			26 10
15434	3000266	4820-01-085-2616	80 8
15434	3000446	2520-01-098-5115	30 18
			35 18

NATIONAL STOCK NUMBER AND PART NUMBER INDEX

FSCM	PART NUMBER	PART NUMBER INDEX	
		STOCK NUMBER	FIG. ITEM
15434	3000464	2910-01-076-8632	27 7
15434	3000465	5310-01-079-6708	27 4
15434	3000521	5330-01-084-9067	15 17
15434	3000940	5360-01-222-6879	55 17
15434	3001155	5360-01-191-2950	57 18
41625	300130-60	2590-01-079-1506	65 7
15434	3002110	2910-01-086-7715	29 2
			34 2
15434	3003156	5330-01-072-8830	58 20
			55 9
			57 11
15434	3004293	4730-01-078-4703	30 12
			35 15
15434	3004724	5365-01-126-3334	34 5
			29 5
15434	3005133	4310-01-092-9815	26 1
15434	3005152	2530-01-130-2339	218 38
15434	3005543	5340-01-109-4013	58 28
15434	3006175	5305-01-072-8826	30 6
			35 5
15434	3006182	5305-01-118-8826	16 2
15434	3006183	2815-01-142-1732	16 7
15434	3006343	2910-01-086-1449	35 9
			30 10
15434	3006344	5305-01-135-5446	35 8
			30 9
15434	3006350	2910-01-150-4926	35 7
			30 8
15434	3006358	2815-01-146-1024	16 1
15434	3006430	2910-01-122-4015	30 7
			35 6
15434	3006456	2815-01-085-2618	14 5
15434	3006737	5330-00-005-0858	9 4
15434	3007024	4730-01-070-6667	38 18
15434	3007025		38 15
15434	3007148	2815-01-126-7404	8 13
15434	3007279	2815-01-114-7397	8 7
15434	3007759	5330-01-072-4436	27 17
15434	3007835	2815-01-146-4182	5 1
15434	3008017	5330-01-079-6514	23 13
15434	3008047		4 19
15434	3008048		4 17
15434	3008049		4 12
15434	3008069	5305-01-212-5210	21 19
15434	3008465	4730-01-165-9491	8 1
15434	3008466	4730-00-954-1281	23 6
			4 29
			24 10
15434	3008468	4730-01-147-2223	4 18
			218 47

NATIONAL STOCK NUMBER AND PART NUMBER INDEX

FSCM	PART NUMBER	PART NUMBER INDEX		
		STOCK NUMBER	FIG. ITEM	
15434	3008469	4730-01-106-0202	18	19
			4	25
			21	12
			8	15
15434	3008591	5330-01-086-3523	24	1
15434	3008595	2815-01-146-1092	16	6
15434	3008706		27	14
15434	3008947	5330-01-129-6541	26	17
15434	3009213		4	21
15434	3009846	4710-01-218-6950	38	6
15434	3010240	5330-00-632-3813	KITS	280
15434	3010589	5305-01-129-6901	16	3
15434	3010590	5305-01-119-8621	26	15
15434	3010592	5305-01-176-8018	218	61
15434	3010593	5305-01-197-3449	13	21
15434	3010594	5305-01-130-6100	9	3
			76	16
			6	3
			23	1
15434	3010596	5305-01-088-6019	18	41
			74	8
			218	40
			233	15
			73	1
15434	3010597	5305-01-086-7036	56	6
15434	3010810	5340-01-145-1549	54	6
			58	11
15434	3010941	3120-01-160-1891	58	13
15434	3010942	2910-01-181-9509	58	14
15434	3010945	5330-01-161-0289	13	16
15434	3011272		13	16
15434	3011273		8	6
15434	3011315	5306-01-203-6299	8	19
15434	3011342	5305-01-135-5344	11	5
15434	3011472	5330-00-480-6133	KITS	290
15434	3011711	5305-01-147-4033	11	15
15434	3011713	5305-01-145-8381	11	12
15434	3011714	5305-01-165-3892	24	9
15434	3011715	5305-01-072-8816	27	18
15434	3011934	2910-01-146-0048	16	5
15434	3012297	2815-01-215-1705	21	14
15434	3012473	5305-01-137-6706	18	36
15434	3012479	5305-00-795-9352	18	38
15434	3012480	5305-01-227-6249	58	22
15434	3012497	2910-01-098-5093	26	21
15434	3012526	5310-01-126-1045	27	11
15434	3012537	2910-01-152-8531	24	3
15434	3012972	5330-01-131-2967	74	1
15434	3013001	2930-01-134-2238	73	3
15434	3013607	6620-01-158-3125	4	24
15434	3013786	4730-00-010-3867		

NATIONAL STOCK NUMBER AND PART NUMBER INDEX

FSCM	PART NUMBER	PART NUMBER INDEX	
		STOCK NUMBER	FIG. ITEM
			11 6
15434	3013786	4730-01-161-5115	74 6
15434	3013904	5305-01-112-9021	58 19
			74 11
15434	3013930	2815-01-086-4508	10 9
15434	3014103	5310-00-081-9292	26 9
15434	3014149	2815-01-086-2704	KITS 300
15434	3014622	2815-00-132-0240	14 12
15434	3014623	2815-01-127-1060	14 12
15434	3014624	2815-01-127-3597	14 12
15434	3014625	2815-01-127-3598	14 12
15434	3014979	2805-00-404-2917	8 14
15434	3015282	5305-01-129-4384	28 7
15434	3015469	5310-01-145-1114	27 2
15434	3016021	2910-01-177-8816	58 10
15434	3017031	3040-01-146-0075	13 18
15434	3017051	5305-01-112-9110	55 8
			58 27
			57 12
			34 24
			29 24
15434	3017052	5305-01-126-1128	58 23
			29 28
			57 9
			55 11
15434	3017065	3020-00-331-7672	18 17
15434	3017544	5315-01-126-0601	13 15
15434	3017750	5330-00-861-8592	16 8
15434	3017946	2815-01-202-9715	7 11
15434	3018049	2815-00-705-2851	13 10
15434	3018051	2815-01-114-7398	13 3
15434	3018151	4310-00-369-7846	218 33
15434	3018491	2530-01-183-0651	218 2
15434	3018527	2990-01-080-0533	218 1
15434	3018682		29 29
15434	3018835	2910-00-404-3054	27 1
15434	3019061	3030-01-200-6004	76 26
15434	3019077		8 9
15434	3019116	5330-01-160-7458	23 4
15434	3019174		7 16
15434	3019175		7 16
15434	3019176		7 16
15434	3019177		7 16
15434	3019178		7 16
15434	3019180		7 7
15434	3019181		7 7
15434	3019182		7 7
15434	3019183		7 7
15434	3019184		7 7
15434	3019186		7 7

NATIONAL STOCK NUMBER AND PART NUMBER INDEX

FSCM	PART NUMBER	PART NUMBER INDEX	
		STOCK NUMBER	FIG. ITEM
15434	3019187		7 1
15434	3019188		7 1
15434	3019189		7 1
15434	3019190		7 1
15434	3019192		7 6
15434	3019193		7 6
15434	3019194		7 6
15434	3019195		7 6
15434	3019196		7 6
15434	3019198		7 3
15434	3019199		7 3
15434	3019200		7 3
15434	3019201		7 3
15434	3019202		7 3
15434	3019204		7 5
15434	3019205		7 5
15434	3019206		7 5
15434	3019207		7 5
15434	3019208		7 5
15434	3019218		7 2
15434	3019301	5365-01-221-8749	38 4
15434	3019573	5305-01-145-8359	218 39
15434	3019955	5365-01-147-9802	4 2
15434	3019956	5365-00-488-0799	4 2
15434	3019957	5365-01-147-2496	4 2
15434	3019958	5365-01-147-2497	4 2
15434	3019959	5365-01-148-8353	4 2
15434	3019960	5365-01-147-2495	4 2
70960	302-Z-676	2530-01-138-8578	179 16
15434	3020479	2930-01-134-2192	76 6
15434	3020523	2910-01-173-0133	58 5
15434	3021470	5305-01-144-6233	218 4
15434	3021735	5330-01-082-6985	8 17
15434	3022589	5306-01-119-8870	29 21
			34 21
15434	3022590	5305-01-129-4214	218 58
15434	3023101	5360-01-086-3480	218 10
15434	3023451		34 10
15434	3024416	2815-00-404-2915	11 2
15434	3024709	5330-01-145-5381	74 13
15434	3024989	2990-01-143-5489	56 1
			54 1
15434	3025198	3020-00-820-7915	18 33
15434	3025458	4730-00-011-3175	80 16
15434	3025459	5340-01-143-6046	57 10
			55 10
15434	3025460	4730-01-124-3762	35 20
			30 20
15434	3026163	5330-01-136-8569	32 8
15434	3026556	3120-01-147-5275	26 3

NATIONAL STOCK NUMBER AND PART NUMBER INDEX

FSCM	PART NUMBER	PART NUMBER INDEX	
		STOCK NUMBER	FIG. ITEM
15434	3028279	5305-01-145-0777	26 8
15434	3028293	2815-01-122-4010	27 19
15434	3028302		14 9
15434	3028368	2910-01-141-4337	29 9
15434	3028370	2815-01-179-7516	29 8
15434	3029340	2815-00-453-8994	34 8
15434	3029803	2530-00-603-1506	7 4
15434	3029852	3120-00-877-2213	218 3
15434	3030038	2815-01-159-1789	11 3
15434	3030269	2910-01-146-1999	14 6
15434	3030276	2910-01-090-9345	29 1
15434	3030464	5340-01-157-9898	34 1
15434	3030506	3020-01-195-6990	23 9
15434	3030866	2930-01-204-4475	26 18
15434	3030970	2910-01-146-1048	74 4
15434	3031137	2910-01-150-4925	80 15
15434	3031434	5330-01-147-4071	27 20
15434	3031469	5330-00-351-6428	18 1
15434	3031619		21 3
15434	3032014	5360-01-290-1626	75 7
15434	3032014	5360-01-240-1626	57 6
15434	3032682	2815-01-136-1986	55 6
15434	3032874	5330-01-220-2389	13 2
15434	3033677	5330-00-005-0407	4 4
15434	3033740	4820-01-164-7002	76 3
15434	3033742	4730-00-403-5385	32 1
15434	3034217	2990-01-166-5647	32 3
15434	3034438	5315-01-177-7507	32 2
15434	3035053	5330-01-160-7460	26 12
15434	3035194		33 1
15434	3035344	4810-01-187-4925	12 2
15434	3035612	4710-01-218-6951	80 5
15434	3035614	4710-01-218-6949	38 13
15434	3035616	4710-01-218-6952	38 17
15434	3035961	2815-01-085-2569	38 13
15434	3036285		15 1
15434	3036472	2990-01-218-6935	15 16
15434	3036474	2910-01-241-6939	55 5
15434	3037045	5365-01-241-3888	57 5
15434	3038215	2910-00-803-2631	4 22
15434	3038216	5360-01-228-0747	55 4
15434	3038668	2910-01-219-5697	57 4
15434	3040760	2910-01-230-1919	35 1
15434	3042320		54 6
15434	3042763		10 6
15434	3043254		4 1
15434	3043947	4820-00-909-4174	30 2
15434	3044389		218 15
			218 22
			22 4

NATIONAL STOCK NUMBER AND PART NUMBER INDEX

FSCM	PART NUMBER	PART NUMBER INDEX STOCK NUMBER	FIG.	ITEM
15434	3044876		24	4
15434	3044992		27	15
15434	3044993		27	15
15434	3044994		27	15
15434	3044995		27	15
15434	3045173	5330-01-072-8829	29	15
			34	15
15434	3045423-4144	2910-01-215-6721	28	6
15434	3045424-9254	2910-01-218-5158	33	3
15434	3045552	9905-01-229-3443	463	3
15434	3045670	4310-01-079-6938	218	32
15434	3046281	2910-01-218-5155	27	1
15434	3046337	2910-01-219-2086	27	6
61465	304677	5360-00-740-9727	384	7
			383	11
15434	3047159	5330-00-131-7072	218	21
15434	3047402	5330-01-080-5021	5	8
15434	3048341		28	1
15434	3054535	2910-01-191-8470	27	6
15434	3054841	5303-01-145-3985	16	9
62983	307198	5365-00-182-6713	378	13
			379	13
			425	13
62983	307951		425	20
			378	20
			379	20
11757	31-P-27	5310-00-469-4039	443	22
56232	310-8	5340-00-809-1492	150	7
70797	3104	5325-00-737-3246	506	13
78500	3107-E-31	2520-01-127-6901	146	1
78500	3107-V-22	2520-01-123-5556	441	16
10001	319119PC12	5310-00-010-4131	298	15
78500	3196-H-8	4710-01-126-9565	440	25
15434	320-1850	5330-01-181-0631	218	63
15434	3201386	5330-01-181-0630	218	52
78500	3211-D-2994		181	6
78500	3211-H-2868		180	11
78500	3211-K-2871		181	6
78500	3211-L-2872		180	11
78500	3219-C-4345	2530-01-134-6570	224	18
			225	10
70960	3219-H-4064	2530-01-138-2015	179	12
79470	3220X8X6	4730-00-817-6578	460	36
78500	3236-J-2012	2530-01-122-6015	180	1
78500	3236-K-2013	2530-01-122-6016	180	16
78500	3236-L-2014	2530-01-076-9567	181	15
70960	3264-V-10C	2530-01-138-2016	179	1
78500	3264-W-101	2520-01-137-4843	143	7
78500	3266-F-864	2520-01-139-3124	143	20
78500	3268-A-1067	2520-01-131-2831	440	4

NATIONAL STOCK NUMBER AND PART NUMBER INDEX

FSCM	PART NUMBER	PART NUMBER INDEX		FIG.	ITEM
		STOCK NUMBER			
78500	3280-A-1977	5365-01-132-2015		225	17
78500	3280-B-1978	2530-00-741-1105		224	3
78500	3280-U-7535	2520-01-142-9631		179	11
78500	3280-V-7536	2520-01-127-2336		145	4
78500	3282-K-63			441	12
11757	328273X	2520-00-232-1944		443	17
78500	3290-Y-233			144	1
78500	3296-C-107	2520-01-136-8717		152	2
78500	3296-V-74	2520-01-136-8718		152	8
78500	3297-C-55			441	11
78500	3297-L-64	2520-01-127-2625		144	6
78500	3299-F-5362			185	3
78500	3299-G-5363			185	3
78500	3299-M-5369			184	3
78500	3299-N-5370			184	3
10001	33G1724	5325-00-276-6343		491	21
15434	3301954	5306-01-118-2300		17	9
15434	3301956	5365-01-209-7625		17	4
78500	333-U-801	3040-01-134-1184		225	11
11757	34P17	1450-00-175-9752		443	7
95019	35-P-41	5330-01-133-0205		442	24
11757	35-P-8	5330-00-485-0895		443	32
78500	35R4-2A			420	11
77640	365509-S-1	2530-01-134-3670		238	1
11757	37-P-20	5360-00-472-6822		443	8
11757	378003	5310-00-838-1490		443	3
11757	378004	5310-00-469-4073		443	5
95019	378041-4	5306-01-135-7202		442	20
11757	378391	5365-00-477-0304		443	28
11757	378430-10	5306-01-104-1048		443	6
11757	378452-3	5305-01-133-0163		443	24
95019	378478-14	5307-01-055-8843		442	23
11757	378545	3110-01-140-8880		443	18
15434	3801030	2815-00-791-1448		12	5
15434	3801104	2815-00-008-1741		10	5
15434	3801260	3120-01-132-9339		KITS	330
15434	3801261	3120-01-143-9547		KITS	340
15434	3801262	3120-01-144-8882		KITS	350
15434	3801263	3120-01-145-9132		KITS	360
15434	3801264	3120-01-193-7083		KITS	370
15434	3801314			4	5
15434	3801397	5330-01-133-9326		KITS	310
15434	3801535	2815-00-005-7629		KITS	380
15434	3801538	2815-01-218-4995		KITS	390
15434	3801607			KITS	320
73342	3829139	5306-00-024-6580		129	19
78500	3892-A-4473	3020-01-142-8090		144	7
78500	3892-B-4474	3020-01-146-4198		145	5
78500	3892-J-4430	3020-01-133-9037		440	6
78500	3892-Y-4471	3020-01-141-1554		145	3

NATIONAL STOCK NUMBER AND PART NUMBER INDEX

FSCM	PART NUMBER	PART NUMBER INDEX STOCK NUMBER	FIG.	ITEM
73342	3909063	5365-01-143-0542	132	15
73342	3921988	5365-01-089-3573	129	23
24617	3921989	5330-00-107-3925	129	24
78500	394A	3110-00-100-0305	144	4
78500	39520	3110-00-143-7586	144	9
78500	39578	3110-01-143-9242	144	8
81343	4 120111B	4730-00-278-8825	95	5
11757	4-P-45	5365-00-121-2780	443	27
72442	4-14-19	2520-00-457-6660	158	13
72447	4-14-19	2520-00-457-6660	154	9
81343	4-2 120102BA	4730-00-277-8750	190	5
81343	4-2 120103BA	4730-00-933-2928	149	3
81343	4-2 120202BA	4730-00-921-3240	49	13
			63	2
			48	3
			42	3
			44	1
			50	10
81348	4-2 1202038A	4730-00-912-9114	36	4
78500	4-34165	2520-01-118-5971	440	1
78500	4X1240-1-C	5307-01-177-8362	167	4
			173	11
77640	400122-X1	2530-01-143-4203	232	22
77640	401212	5360-00-795-6975	238	24
77640	401233	5365-00-806-4105	238	4
77640	401264	5365-00-806-4104	238	8
77640	401309	5365-00-613-7796	231	14
77640	401314	5365-00-476-5259	232	36
77640	401375	5360-01-135-4065	232	29
77640	401379	5340-01-135-6350	232	25
05779	401422	4330-01-163-2733	393	4
77640	401445	5365-01-142-1365	231	6
77640	402230	2530-00-415-1373	238	12
77640	402235-A1	4320-00-922-4933	97	3
77640	402341	2530-01-132-4654	238	14
07367	402368-A1	2530-01-127-5006	231	16
07367	402377	2530-01-126-8445	232	7
77640	402380	5340-01-136-1660	232	21
77640	403490	2530-01-132-8943	238	26
19207	4044253	5360-00-704-4253	249	5
07367	41537-A1	5365-01-134-0522	232	9
77640	415442	2530-01-139-4346	232	26
57733	418049-50IN	6680-00-741-6396	517	4
80244	42-C-15120-205		BULK	4
80244	42-C-15120-205-6		246	21
80244	42-C-15120-205-8		319	27
80244	42-C-16560		BULK	1
80244	42-C-16560-9		71	4
80244	42-C-16570	4010-00-757-9556	BULK	2
80244	42-C-16570-6		296	14

NATIONAL STOCK NUMBER AND PART NUMBER INDEX

FSCM	PART NUMBER	PART NUMBER INDEX STOCK NUMBER	FIG.	ITEM
80244	42C15120-205-6		267	6
81348	42C15120-205-6		249	12
80244	42C15120-205-6		247	12
21450	423533	5305-00-484-6186	285	24
21450	423568	5305-00-042-3568	88	1
			87	1
24617	423569	5306-01-226-0798	514	8
21450	425346	5306-00-421-9402	331	1
21450	425544	5305-01-125-1181	83	20
21450	425567	5305-00-042-5567	285	13
21450	425570	5306-00-042-5570	275	6
			373	14
			374	24
			105	16
24617	425601	5305-00-042-5601	116	38
			111	31
			112	37
			110	30
			115	30
24617	425603	5305-00-042-5603	114	35
21450	425647	5306-01-134-1966	279	13
24617	425648	5305-00-042-5648	511	27
24617	425734	5306-01-136-5331	502	21
21450	425736	5306-01-166-6895	122	14
24617	425841	5306-00-042-5841	454	1
24617	425859	5306-00-042-5859	83	63
24617	425923	5320-01-145-3186	241	14
			242	30
			242	32
			245	29
			244	34
24617	425924	5320-01-145-4621	241	6
			239	6
24617	425924	5320-01-145-5621	243	6
24617	425924	5320-01-145-4621	244	6
24617	425924	5320-01-145-5621	245	6
24617	425924	5320-01-145-4621	242	6
			240	7
21450	426686	5325-00-604-9662	446	12
21450	426687	5325-00-281-8643	446	8
24617	432468	5340-01-203-0110	497	20
24617	432476		497	18
24617	432527		497	19
60602	4333-60	3040-01-208-5897	122	9
15434	44035		13	20
21450	440502	5306-00-044-0502	147	50
			442	32
			439	28
			427	31
24617	441294	3110-00-100-0231	144	5

NATIONAL STOCK NUMBER AND PART NUMBER INDEX

FSCM	PART NUMBER	PART NUMBER INDEX	
		STOCK NUMBER	FIG. ITEM
24617	442340	4730-01-148-7397	43 14
			48 19
24617	443987	4730-01-122-0245	498 1
			149 15
24617	444004	4730-00-475-5168	212 4
			189 6
24617	444012	4730-00-529-1487	206 13
			94 7
24617	444014	4730-00-200-0257	207 10
24617	444026	4730-00-180-5038	190 6
			149 8
			200 9
			207 11
92679	444040	4730-01-225-8957	221 18
24617	444040		212 16
24617	444040		419 19
24617	444042		188 24
21450	444072	4730-00-253-5794	51 9
24617	444073	4730-00-722-2759	495 51
21450	444120	4730-01-092-6442	149 16
			498 3
21450	444122	4730-00-277-7331	499 8
19207	444134	4730-00-088-8666	149 17
24617	444134	4730-00-088-8666	212 17
24617	444152	4730-00-540-2745	197 21
			205 4
			203 10
			203 10
			198 21
			198 34
24617	444153	4730-00-138-8050	495 1
19207	444166	4730-00-277-5553	343 5
24617	444325	4730-00-457-6295	207 14
			205 9
24617	444544		497 14
21450	444655	4730-00-044-4655	419 11
21450	444673	4730-01-107-2027	398 13
			392 8
72582	444692	4730-00-044-4692	167 7
61849	444958C1	2520-01-065-2530	128 12
61849	444969C1	3020-01-008-2768	128 2
73342	445090	5340-00-095-7146	129 30
15434	44678	2910-00-858-3522	57 13
			55 12
21450	451081	5310-00-045-1081	387 24
24617	451956	5320-01-145-3188	245 10
			242 11
			240 13
			244 18
			241 10

NATIONAL STOCK NUMBER AND PART NUMBER INDEX

FSCM	PART NUMBER	PART NUMBER INDEX	
		STOCK NUMBER	FIG. ITEM
			243 11
21450	453570	3110-01-160-8019	132 7
24617	453861		374 11
78500	454	3110-00-100-0316	145 13
24617	454086	4730-01-066-3071	491 24
26417	454147		490 21
63005	454815	5305-01-057-4265	134 2
73342	454817	5306-00-570-8940	136 15
			135 8
78500	455S	3110-00-101-0836	145 14
21450	455172	5305-00-696-5291	216 16
21450	455176	5305-01-225-2106	280 6
73342	457118	3110-00-830-8802	124 15
19207	4704495	2540-00-108-1940	KITS 470
27996	48B2071	3040-00-512-9223	421 3
30780	5-FBTXS	4730-00-618-8497	137 2
11757	5-P-320	3020-00-035-7894	443 21
11757	5-P-569	3020-01-132-8860	443 20
78500	5-X-633	5330-01-133-7262	225 3
95019	5-103X	2520-01-032-6678	KITS 400
95019	5-2-629		154 11
			155 13
95019	5-280X	2520-00-347-6478	KITS 410
95019	5-3-2751X		154 5
95019	5-4-1721		155 5
95019	5-60-249		155 7
95019	5-60-354		154 10
11083	5M6214	4730-00-924-7886	443 26
			17 12
78500	5X625	5330-00-740-9312	268 17
95019	500024-16	5315-01-136-1658	155 2
21450	500163	5330-00-178-2191	398 9
95019	500168-2	4730-00-906-0982	154 8
21450	500207	5330-00-585-3210	416 13
95019	500398-12	5305-01-132-8390	442 26
95019	500398-30	5305-01-051-9898	442 25
11757	500409-6	5305-00-885-7252	443 2
21450	501514	5340-01-136-8387	416 35
21450	506207	5940-00-050-6207	92 8
			112 53
			92 13
11757	51-P-22	3040-00-847-3169	443 4
19207	5139123	5310-00-700-7089	224 12
			225 2
			170 13
			176 13
			268 27
19207	5167785	5310-01-088-9298	227 6
30327	51807	4820-00-588-8604	80 1
19207	5186592	2520-00-518-6592	441 6

NATIONAL STOCK NUMBER AND PART NUMBER INDEX

FSCM	PART NUMBER	PART NUMBER INDEX	
		STOCK NUMBER	FIG. ITEM
95019	5190076	2520-00-388-4197	KITS 420
19207	5196397	4820-00-726-4719	403 12
57733	5196397	4820-00-726-4719	214 2
			182 14
19207	5196397	4820-00-726-4719	213 12
			212 11
57733	5196397	4820-00-726-4719	167 2
19207	5196397	4820-00-726-4719	173 16
			123 15
			388 7
19207	5214479	2520-00-521-4479	158 8
			155 11
19207	5214483	5306-00-270-7387	155 10
19207	5214483	5360-00-270-7387	158 9
19207	5225875	5306-00-281-1651	172 19
19207	5228623	4730-00-244-9848	222 9
19204	5237556	5315-00-523-7556	502 17
19207	5277992	5360-00-664-4374	388 15
			403 5
19207	5287638	5310-00-528-7638	508 6
19207	5294507	5310-00-350-2655	89 6
19207	5298551	5310-00-275-8264	266 15
19207	5310615	5310-00-463-0268	89 17
19207	5329467	5310-00-532-9467	517 5
			516 5
19207	5331179	5310-00-241-0157	187 10
			206 6
			200 12
			190 9
			149 11
19207	5340153	4820-00-409-8935	504 5
19207	5381051	5930-01-197-8661	81 16
			83 57
			83 23
			83 5
			82 6
19207	5381087	5310-01-108-5236	83 59
			82 4
			83 25
			81 18
			83 3
19207	5381088	5930-00-130-5349	81 15
			83 2
			83 22
			83 56
			82 3
			513 22
			512 27
			511 31
19207	5416501	5360-00-541-6501	416 36

NATIONAL STOCK NUMBER AND PART NUMBER INDEX

FSCM	PART NUMBER	PART NUMBER INDEX	
		STOCK NUMBER	FIG. ITEM
21450	543852	4820-00-274-3646	491 6
21450	543858	4820-01-140-4298	499 2
21450	549176	5325-01-198-5532	493 6
21450	549182	5340-00-111-3605	446 11
21450	549222	5325-00-303-4932	446 7
64203	55-1607	5315-01-122-2032	434 15
64203	55-1608	5365-01-122-7672	434 11
64203	55-1609	5315-01-122-4605	434 8
64203	55-1610	4320-01-125-6028	434 4
64203	55-1611	5365-01-122-7671	434 18
64203	55-1612	5365-01-123-5599	434 19
64203	55-1613	4320-01-125-9810	434 10
64203	55-1614	4320-01-125-9858	434 3
64203	55-1615	4320-01-125-6471	434 7
64203	55-1616	4320-01-125-5894	434 14
64203	55-1617	4320-01-125-5893	434 12
64203	55-1618	5365-01-122-4645	434 9
64203	55-1619	5365-01-122-4644	434 5
64203	55-1620	5330-01-122-2017	434 17
64203	55-1621	3110-01-134-5596	434 6
64203	55-1622	3110-01-128-9018	434 20
64203	55-1623	5305-01-135-6714	434 16
64203	55-1624	5305-01-122-5994	434 2
64203	55-1625	4320-01-125-5381	434 13
11757	550221	3110-00-198-2170	443 13
11757	550397	3110-00-151-8636	443 12
95019	550532	3110-00-100-9862	443 29
89346	55602H	3120-00-770-2941	266 8
			266 24
21450	5593416	4030-00-514-4420	267 5
90005	569020-02	2920-01-094-0791	233 2
19207	5702838	2940-01-107-9689	KITS 430
19207	5704273	4820-01-093-5785	KITS 440
19207	5704274	2590-00-606-2383	KITS 450
19207	5704278	2520-00-421-7229	KITS 460
19207	5704507	2815-01-111-2262	1 1
19207	5704510	2530-01-125-9272	KITS 480
19207	5704512	2520-01-117-3010	125 1
19207	5704517	2520-01-144-1528	142 1
19207	5704519	2910-01-159-4839	KITS 490
19207	5704528		KITS 500
19207	5704533	3020-01-231-9296	KITS 510
19207	5724494	5975-00-660-5962	113 4
21450	582818	5330-01-217-0734	331 7
21450	582826	5330-00-522-8544	336 5
21450	583244	5325-00-282-7435	447 7
21450	587646	5325-01-200-4035	493 1
27783	5888	2640-01-111-5467	223 19
			223 11
21450	589931	5315-00-058-9931	403 37

NATIONAL STOCK NUMBER AND PART NUMBER INDEX

FSCM	PART NUMBER	PART NUMBER INDEX STOCK NUMBER	FIG.	ITEM
21450	589965	5315-01-139-6568	416	23
14371	59-002366	9905-01-122-6098	469	3
21450	590029	5315-00-059-0029	387	23
21450	592786	4820-00-272-3351	339	1
21450	593416	4030-00-514-4420	319	28
81343	6 120115B	4730-00-293-7108	95	4
81343	6-2 120102BA	4730-00-142-3075	150	4
96906	6-2 120103BA	4730-00-200-0528	518	3
81343	6-2 120202BA	4730-00-287-1604	503	1
81343	6-2 120202BA	4730-00-943-8051	149	40
81343	6-2 120202BA	4730-00-287-1604	219	3
			204	1
			148	3
			138	1
			95	3
81343	6-2 120203BA	4730-00-289-4052	148	12
			151	13
81343	6-4 120102BA	4730-00-069-1186	219	16
81343	6-4 120102BA (LONG NUT)	4730-00-069-1186	188	10
81343	6-4 120202BA	4730-00-069-1187	151	1
			204	4
			222	10
			195	14
			219	17
			503	14
96906	6-4 120202BA	4730-00-069-1187	453	14
81343	6-4 120202BA (LONG NUT)	4730-00-069-1187	505	11
			188	22
96906	6-4 120202BA (LONG NUT)	4730-00-541-7500	123	26
96906	6-4 120202BA (LONG NUT)	4730-00-069-1187	123	20
81343	6-4 120202BA (LONG NUT)	4730-00-069-1187	149	14
			138	4
81343	6-6 060102B	4703-00-270-4616	201	3
81343	6-6 060102B	4730-00-270-4616	221	9
			209	8
			208	8
81343	6-6 120103BA	4730-00-277-8770	148	9
81343	6-6 120202BA	4730-00-289-0155	208	7
			209	7
			201	10
			221	7
96906	6-6 120202BA	4730-00-289-0155	205	8
81343	6-6 120202BA	4730-00-289-0155	504	11
			505	8
81343	6-6-2 120425BA	4730-00-782-5461	150	15
81343	6-6-4 120425BA	4730-00-494-6580	150	6
95019	6-60-58-1426		157	13
81343	6-8 120102BA	4730-00-837-1177	505	12
			149	33
08595	6G1042		370	2

NATIONAL STOCK NUMBER AND PART NUMBER INDEX

FSCM	PART NUMBER	PART NUMBER INDEX	
		STOCK NUMBER	FIG. ITEM
77820	60-37398-12	5340-00-726-1670	83 15
40342	601068		216 9
81343	604 120102BA	4730-00-069-1186	221 10
81343	604 120202BA	4730-00-069-1187	199 1
15434	60408	5315-00-238-0882	4 26
15434	60575	5365-00-428-6201	4 22
96906	606060102B	4730-00-270-4616	202 4
81343	608 120102BA	4730-00-837-1177	205 22
09990	612668	5360-00-934-0089	408 20
80203	615116	2540-00-489-7104	288 25
15434	61554	4720-00-918-9634	218 51
59206	62C-8	4730-00-278-3220	499 9
81343	62120102BA	4730-00-142-3075	451 15
81343	62120202BA	4730-00-287-1604	453 12
11757	63-P-16	2520-01-145-6820	443 9
09990	635439	4330-01-144-5557	408 22
57733	649-BP	3010-01-236-1213	516 11
57328	65003-S	5310-01-099-2550	298 19
57329	65003-5	5310-01-099-2550	317 3
15434	650330		218 28
15434	65274	5330-00-246-0309	6 1
19207	6566675	2590-00-473-6331	316 1
			293 2
15434	66292	5310-00-197-5304	4 16
81343	664120425BA	4730-00-494-6580	451 14
89346	66966R1	3120-00-692-6153	147 10
73342	6700213	3110-00-799-4903	136 3
15434	67270	5330-00-171-3879	11 8
73342	6750020	5365-01-079-6526	124 20
73342	6757563	5330-00-923-1409	130 19
73342	6758740	5330-00-582-0456	124 4
73342	6761244	5330-00-579-8108	132 18
73342	6762127		129 15
73342	6762187	2520-01-006-9622	139 19
15434	67684	5310-00-262-2986	80 4
73342	6769319	5365-00-089-1262	128 13
73342	6769636	5310-00-776-7670	124 22
73342	6770492	5330-00-999-3760	124 2
73342	6771070	3110-00-916-4286	124 25
73342	6771144	5310-00-478-0548	130 17
73342	6771366	5330-00-911-9411	124 18
73342	6772552	2520-00-402-0421	124 7
73342	6773311	5330-00-999-3752	130 16
73342	6774322	2520-00-919-7240	129 3
73342	6775703	2920-01-143-1262	129 21
73342	6778156	5360-00-450-0346	136 10
15434	67944	4730-00-097-4236	19 4
15434	67946	5365-00-197-9327	21 6
			24 8
11757	68-P-2	9905-00-134-3558	474 3

NATIONAL STOCK NUMBER AND PART NUMBER INDEX

FSCM	PART NUMBER	PART NUMBER INDEX	
		STOCK NUMBER	FIG. ITEM
15434	68061-A	5330-00-970-3461	30 11
15434	68152	5340-00-286-1868	75 11
15434	68192A		11 9
15434	68192B		11 9
15434	68192C		11 9
15434	68193	5340-00-404-2944	12 1
15434	68210	5330-00-328-8656	23 8
15434	68226-1	3120-00-882-7960	11 4
15434	68274	5360-00-664-5343	18 8
73342	6830187	2520-00-405-1842	124 16
73342	6831656	5360-00-211-9547	132 13
73342	6831774	5315-00-108-1112	129 28
73342	6833891	5365-00-038-9592	135 7
			136 7
73342	6833896	4820-01-007-0962	135 6
73342	6833949	5310-00-007-0260	136 8
73342	6833981	5330-01-010-9689	127 12
			132 33
73342	6833986		132 11
73342	6833993	5365-00-557-5794	133 3
			131 10
73342	6833999	5330-01-010-9688	127 3
73342	6834229	2520-00-557-5799	132 2
73342	6834230	2520-01-006-7120	132 12
73342	6834339	2520-01-064-8849	133 4
73342	6834354	2520-01-065-0078	132 14
73342	6834369	2520-01-065-0841	127 15
			132 26
73342	6834370	2520-01-006-7116	132 23
			127 19
73342	6834374	2520-01-006-7115	132 24
73342	6834389	2520-00-568-6118	128 5
73342	6834410	2520-01-011-1068	139 13
73342	6834412	2520-01-011-1067	139 25
73342	6834413	2520-01-007-0345	139 9
73342	6834414	2520-01-007-0346	139 11
73342	6834512	5365-00-557-5835	128 6
73342	6834556	5365-01-124-2831	130 3
73342	6834566	5365-01-145-6920	132 21
			127 17
73342	6834567	5365-00-557-5897	130 15
73342	6834583	5365-00-566-6577	128 18
73342	6834624	2520-00-557-5900	129 9
73342	6834669	2520-01-064-8849	131 9
73342	6834670	2520-00-557-5924	132 2
73342	6834908	2520-00-557-5942	139 31
73342	6834940	5315-01-010-9777	128 9
73342	6835386	2520-00-557-5943	128 3
73342	6835560	3020-01-008-2769	128 7
73342	6835561	3020-01-008-2770	128 14

NATIONAL STOCK NUMBER AND PART NUMBER INDEX

FSCM	PART NUMBER	PART NUMBER INDEX	
		STOCK NUMBER	FIG. ITEM
73342	6835562	2520-00-557-5980	128 24
73342	6835568	3020-01-110-8251	131 11
73342	6835571	2520-00-557-5981	131 2
73342	6835572	2520-01-064-8847	131 2
73342	6835573	2520-00-563-6041	131 2
73342	6835687	2520-00-163-0713	131 3
73342	6835720	2520-00-557-6090	132 3
			133 2
73342	6835920	4820-01-007-0350	136 22
73342	6835921	2520-01-006-9629	136 21
73342	6836202	4820-01-011-1069	139 15
73342	6836265	5365-00-557-6164	132 5
73342	6836266	5365-00-557-6183	132 5
73342	6836267	5365-00-557-6207	132 5
			132 1
73342	6836268	5365-00-557-6210	132 5
73342	6836277	5360-01-079-6704	139 10
73342	6836773	2520-01-079-3096	127 14
			132 27
73342	6836928	5360-01-123-5483	129 10
73342	6837167	2920-01-094-4751	124 11
73342	6837976	3110-00-941-3830	124 12
73342	6838278	3040-01-122-5201	129 26
73342	6838364	5330-01-010-9687	127 9
73342	6838494	9905-01-006-1771	464 1
73342	6838750	4730-01-083-9925	136 17
73342	6839122	5315-01-004-4835	136 18
73342	6839163	2520-00-374-4873	127 1
73342	6839214	5360-01-074-8305	136 5
73342	6839271	5360-01-004-4863	136 20
73342	6839364	2520-00-557-6568	128 1
73342	6839761	5310-01-084-1768	129 29
73342	6839963	3020-01-078-0627	139 6
73342	6839975	2520-01-098-5117	124 10
73342	6839976	5365-01-080-0482	124 9
73342	6839977	5365-01-080-0483	124 9
73342	6839978	5365-01-080-0484	124 9
73342	6839979	5365-01-080-0485	124 9
73342	6839980	5365-01-080-0486	124 9
73342	6839985	2520-01-080-0448	124 30
15434	68445	5315-00-281-7610	4 28
15434	68513	5315-00-041-0916	13 9
15434	68585	5315-00-014-1195	4 10
15434	68586	3120-00-661-6646	18 11
			18 16
			18 25
15434	68588	3020-00-353-9384	18 13
73342	6880008	2520-01-122-9928	128 20
73342	6880020	2520-01-122-5169	126 8
73342	6880024	3120-01-126-1097	126 11

NATIONAL STOCK NUMBER AND PART NUMBER INDEX

FSCM	PART NUMBER	PART NUMBER INDEX	
		STOCK NUMBER	FIG. ITEM
73342	6880152	2520-01-132-6849	136 13
73342	6880158	5315-01-004-4836	136 9
73342	6880251	2520-01-079-3097	131 8
			133 5
73342	6880353	2520-01-040-3541	KITS 520
73342	6880389	5330-01-141-9579	124 24
73342	6880899	5340-01-056-0037	124 26
73342	6880923	2520-01-134-1830	130 2
73342	6880967		129 12
73342	6881009		136 11
73342	6881072	5360-01-079-6702	139 14
73342	6881138	4820-01-083-2127	136 6
73342	6881227	2520-01-106-0826	129 6
73342	6881380	2520-01-079-1615	139 23
73342	6881381	5360-01-079-6703	139 24
73342	6881386	2520-01-127-5005	136 16
73342	6881387		136 24
73342	6881580	3020-01-122-5906	126 13
73342	6881581	5365-01-133-4679	126 4
73342	6881645		139 5
73342	6882321	2520-01-078-6123	132 16
73342	6882410	2520-01-078-5564	132 16
73342	6882565	2520-00-557-5974	128 4
73342	6882586	5305-01-124-5779	129 5
73342	6882687	2520-01-074-9642	137 3
73342	6882689	5330-01-080-3254	137 4
73342	6883020	3020-01-149-3836	127 21
73342	6883031		133 8
			131 5
73342	6883033	5330-01-079-6700	131 6
73342	6883035		132 10
			133 7
73342	6883046	4710-01-078-8748	129 16
73342	6883090	2520-01-148-9279	127 18
73342	6883575		135 3
73342	6883577	2520-01-127-2335	135 4
73342	6883579	2520-01-127-1675	136 1
73342	6883581	2520-01-130-5821	136 12
73342	6883707	2520-01-127-6900	128 16
73342	6883901	3020-01-152-8895	128 23
73342	6883974	2520-01-131-2729	130 8
73342	6883999	3020-01-149-1239	126 12
73342	6884259	2520-01-140-2376	KITS 530
73342	6884275	5365-00-007-2969	131 1
73342	6884653	5365-01-197-4545	132 28
73342	6884749	2520-01-131-0279	KITS 540
73342	6884872	2520-01-131-0279	129 7
73342	6885146	3020-01-065-0183	127 10
73342	6885151	3020-01-124-3421	128 19
73342	6885153	2520-01-149-3808	127 13

NATIONAL STOCK NUMBER AND PART NUMBER INDEX

FSCM	PART NUMBER	PART NUMBER INDEX		
		STOCK NUMBER	FIG. ITEM	
73342	6885154	2520-01-150-0900	132	29
			132	29
			127	13
73342	6885155	2520-01-149-3438	127	13
			132	29
73342	6885156	5365-01-145-6921	132	25
			127	22
73342	6885157	5330-01-149-9634	130	4
			126	1
73342	6885158	2520-01-151-3568	126	2
73342	6885159	2520-01-151-2628	133	6
73342	6885160	2520-01-150-3690	133	6
73342	6885161	2520-01-149-3439	133	6
73342	6885166	5360-01-113-9615	136	19
73342	6885188	2520-01-133-1461	136	4
73342	6885213	2520-01-081-9043	KITS	550
73342	6885571	2910-01-051-9444	137	6
16945	691-10014	5330-00-252-8888	31	14
15434	69324	5310-01-112-4307	28	3
			218	66
15434	69519	5315-00-475-2574	18	12
15434	69699	5310-00-962-5610	5	17
15434	69736	5305-00-339-1415	13	17
15434	69952	5305-01-209-7068	76	29
15434	69960	5305-00-795-9341	18	35
15434	69962	5365-00-695-1247	21	5
40342	7-X-106	5365-01-138-7102	216	7
11083	7B5049	5320-00-262-6492	280	38
11083	7N9738	5935-01-149-5165	106	7
21450	700287	3110-00-554-3929	403	35
			388	25
19207	7003615	2520-00-509-3036	419	12
21450	700536	3110-00-554-3184	403	30
19207	7005602	2510-00-740-9686	447	6
19207	7005603	2510-00-740-9687	447	6
19207	7005638	2510-00-036-0298	447	4
19207	7005798	2540-00-891-7830	447	4
19207	7007127	5310-00-700-7127	267	9
15434	70089-1	5330-00-537-2382	74	9
19207	7014965	2530-00-270-3878	189	13
			195	24
			196	7
			268	10
19207	7017002	5306-00-446-8762	39	7
19207	7017087-1		40	9
			41	12
			387	5
			387	6
19207	7017190	2520-00-745-7685	330	13
19207	7017195	2520-00-860-7340	330	13
19207	7017450	5340-01-205-8934	330	13
19207	7018109	5975-00-414-6466	330	8

NATIONAL STOCK NUMBER AND PART NUMBER INDEX

FSCM	PART NUMBER	PART NUMBER INDEX	
		STOCK NUMBER	FIG. ITEM
06853	7022-23	2530-01-127-2337	183 2
06853	7022-24	2530-01-134-1836	183 4
06853	7022-25	4820-01-131-6123	183 16
06853	7022-26	2530-01-134-1837	183 23
06853	7022-27	2530-01-127-1677	183 1
15434	70295	4730-00-011-3175	218 53
			76 5
21450	703189	3110-00-100-4177	170 33
			176 33
19207	7035447	5340-00-264-7182	336 9
19207	7038782	5310-00-885-7734	341 26
15434	70415	5330-00-664-1055	58 12
15434	70441	5330-00-508-0411	73 6
19207	7045151	5340-00-445-4561	327 3
19207	7047096	2510-00-235-1888	324 3
19207	7047097	2510-00-679-1420	326 22
19207	7047098	2510-00-679-1733	326 20
19207	7047102	2510-01-106-2064	332 1
19207	7047876	5340-01-134-7635	292 3
19207	7053776	7690-00-489-8322	480 5
			481 9
15434	70550	2815-01-124-0232	10 11
			26 16
19207	7056639	5970-00-705-6639	100 19
19207	7056640	5970-01-174-9449	98 14
			98 5
			98 19
19207	7056701	5940-00-705-6701	349 8
19207	7056707	5940-00-705-6707	109 9
19207	7056708	5940-00-705-6708	83 42
19207	7056709	5940-00-705-6709	108 9
			410 9
19207	7056711	5940-00-705-6711	110 15
			115 13
			102 20
			111 16
			112 16
			114 9
			116 13
			113 10
19207	7056715	5940-00-705-6715	104 24
19207	7056730	5940-00-705-6730	100 14
			100 18
19207	7059240	5330-00-414-6754	364 8
19207	7059241	5340-00-419-5866	346 5
19207	7059245	2590-00-426-0766	364 11
19207	7059459	5340-00-158-3890	112 22
19207	7059461	5340-00-176-0868	83 55
			83 27
			81 20

NATIONAL STOCK NUMBER AND PART NUMBER INDEX

FSCM	PART NUMBER	PART NUMBER INDEX	
		STOCK NUMBER	FIG. ITEM
			511 35
			512 24
			513 25
19207	7059462	9905-00-252-5586	462 11
19207	7060039	5940-01-121-4280	97 8
19207	7060040	2590-01-114-3697	97 9
19207	7060041	5970-01-121-6587	97 7
19207	7060081-2	5330-01-127-3803	220 19
19207	7060081-3	5330-01-127-7134	220 15
19207	7061092	2540-00-622-7750	302 3
19207	7061093	2540-00-592-1823	304 17
			302 7
			300 20
			509 11
			304 41
19207	7061094	2540-00-521-6179	304 42
			300 27
			304 18
			302 8
19207	7061307	6140-01-120-8557	98 23
19207	7061871	5310-00-050-3520	249 3
15434	70624	5330-00-506-4874	74 2
19207	7064151	2540-00-351-0145	509 3
			445 4
			445 4
19207	7064165	2510-00-119-3903	307 7
			299 11
			301 38
			303 3
19207	7064246	5340-00-456-1011	299 8
19207	7064597	3120-00-509-8270	404 12
15434	70653	2815-00-772-9434	4 23
19207	7065553	4030-00-706-5553	413 22
15434	70657	2815-01-122-8002	8 18
19207	7066008	4820-00-595-2761	197 23
19207	7066092		158 14
19207	7066093		158 6
19207	7066097		155 8
			154 6
			158 4
19207	7066101		158 7
			154 4
			155 12
34623	7066104	2520-01-067-1740	158 12
19207	7066437	5310-01-128-1566	416 30
15434	70700	5360-00-597-4570	60 3
			61 2
15434	70705	5330-00-562-1176	55 13
			58 37
			57 14

NATIONAL STOCK NUMBER AND PART NUMBER INDEX

FSCM	PART NUMBER	PART NUMBER INDEX	
		STOCK NUMBER	FIG. ITEM
15434	70713	5340-00-898-1497	55 15
15434	70715	5310-00-507-3259	57 3
			55 3
15434	70716	5305-00-506-5722	55 7
			57 7
15434	70717	5365-00-507-3260	55 16
			57 16
15434	70717-A	5365-00-507-3261	55 16
			57 16
15434	70717-B	5365-00-507-3262	57 16
			55 16
19207	7071882	4030-00-262-3152	389 2
19207	7074517	4030-00-158-2409	383 34
			384 29
15434	70772	5305-00-477-6769	38 1
21450	707726	3110-00-227-3249	386 9
21450	707728	3110-00-227-3245	385 20
15434	70778	5360-00-698-7100	58 31
15434	70790	5306-00-485-0790	32 6
15434	70798	5340-00-572-8042	58 32
15434	70811	5310-00-550-8124	58 35
15434	70811-A	5365-00-550-8125	58 35
15434	70811-B	5365-00-550-8127	58 35
15434	70813	5305-00-899-8054	58 15
15434	70815	5330-00-580-5327	35 14
15434	70820	2990-00-567-4367	58 30
15434	70834	2910-00-773-2108	58 16
15434	70836	2910-00-711-5372	58 36
19207	7084716	2510-00-470-2090	337 24
19207	7084724	5340-01-208-8080	337 11
19207	7084725	5340-00-799-2218	326 3
19207	7084726	2510-00-470-2091	337 2
19207	7084729	5340-01-183-5954	336 13
19207	7084730	5340-00-419-9474	337 21
19207	7084732	5340-00-421-3989	337 6
19207	7084738	2590-00-471-5343	336 11
			336 26
19207	7084744	9540-00-231-0197	327 5
			327 13
19207	7084768	2510-01-121-2541	321 13
19207	7084769	2510-01-204-7704	321 13
19207	7084770	5340-01-178-3734	321 12
19207	7084771	2510-01-178-7087	321 4
19207	7084772	5365-00-421-9697	321 16
			319 11
19207	7084792	2510-01-024-3618	324 16
			332 30
19207	7084793	2510-01-024-3619	332 29
			324 18
19207	7084794	2510-01-022-2580	324 17

NATIONAL STOCK NUMBER AND PART NUMBER INDEX

FSCM	PART NUMBER	PART NUMBER INDEX		
		STOCK NUMBER	FIG. ITEM	
19207	7084799	5340-00-238-5606	332	27
			358	20
			333	14
19207	7084828	2540-00-231-0200	323	33
			322	32
19207	7084840	2590-00-405-9771	322	26
19207	7084860	5120-00-231-0216	322	25
19207	7084861	5340-00-419-9464	322	30
			323	37
19207	7084876	5365-00-231-7440	327	9
19207	7084881	2510-00-234-3258	331	22
			331	2
19207	7084882	2510-00-234-3259	331	2
			331	22
19207	7084886-139		330	20
19207	7084887-140		330	15
19207	7084888-140		330	15
19207	7084889		330	28
19207	7084890		330	28
19207	7084891-139		330	20
19207	7084892	5340-01-191-0596	330	27
19207	7084893	5340-01-052-9022	331	26
19207	7084894	5340-01-052-9023	331	14
19207	7084895	5340-01-052-9024	331	5
19207	7084896	5340-00-421-9696	331	4
			330	18
19207	7084939	2510-01-163-9752	344	7
19207	7084942	5340-01-163-9912	344	5
19207	7084949	2510-00-159-8822	342	17
19207	7084952	2510-01-180-8571	341	15
19207	7084955	2510-01-181-0310	334	25
19207	7084956	2510-01-180-1092	334	9
19207	7084957	2510-01-181-6059	334	9
19207	7084958	2510-01-179-5802	334	11
19207	7084960	2510-01-181-0309	329	13
19207	7084961	2510-00-425-0512	328	14
19207	7084969	3020-00-421-7240	328	2
19207	7084984	5340-01-186-3505	321	12
19207	7084985	2510-01-178-7086	321	4
19207	7084987	5340-00-158-3877	336	12
19207	7084988	5340-00-041-3126	321	9
19207	7084989	5340-00-107-7769	333	19
19207	7084990	5340-00-158-4077	322	5
			323	21
19207	7084996	5340-00-679-1493	331	25
19207	7084997	5340-00-679-1494	331	17
19207	7085367	5310-00-493-3986	488	10
19207	7106057		502	11
19207	7106058		502	13
78500	712148	3110-00-195-0460	170	19

NATIONAL STOCK NUMBER AND PART NUMBER INDEX

FSCM	PART NUMBER	PART NUMBER INDEX STOCK NUMBER	FIG.	ITEM
21450	712627	3110-00-100-5825	176	19
			171	13
			177	13
21450	713536	3110-00-100-5355	176	17
			170	17
21450	713806	3110-00-227-3381	401	16
21450	714042	3110-00-554-3411	398	10
19207	7212871		92	4
08752	725197	5365-01-137-8828	408	23
19207	7264749	2540-00-287-2571	323	11
			333	11
19207	7320642	5340-00-732-0642	92	3
71183	7321	5975-01-044-5419	366	6
19207	7326126	5365-00-732-6126	167	9
19207	7326126		173	3
19207	7331177	5365-01-212-0599	511	14
			512	29
			513	20
			513	41
			160	7
19207	7335051		157	6
			159	6
			157	5
19207	7335052		160	6
			159	7
19207	7335053	2520-01-119-5682	160	8
			157	7
			160	8
19207	7335054	5306-01-119-5681	157	8
			160	9
			159	8
			365	9
19207	7336048	5999-00-458-0730	365	9
19207	7336049	5940-00-150-4396	365	4
19207	7336056	5930-00-174-6224	363	2
19207	7336057	5940-01-107-9687	364	4
19207	7336058	5305-00-421-3986	341	4
19207	7336402-1	4730-01-202-3351	149	7
			200	8
96906	7336402-1	4730-01-202-3351	190	1
19207	7339964	5315-01-108-7340	267	7
19207	7339966-1	5315-01-206-2239	267	4
19207	7339982	4730-00-421-3924	200	10
			187	8
			190	7
			206	4
			149	9
19207	7345195-1	5305-01-203-9064	512	30
19207	7345195-1	5305-01-203-9047	513	40
19207	7345195-1	5305-01-203-9064	511	15
			513	19
19207	7346807	5330-00-513-1443	KITS	560

NATIONAL STOCK NUMBER AND PART NUMBER INDEX

FSCM	PART NUMBER	PART NUMBER INDEX	
		STOCK NUMBER	FIG. ITEM
19207	7346811	5307-00-734-6811	172 40
19207	7346813	5310-00-274-7721	172 44
			168 1
19207	7346813	5320-00-274-7721	174 1
19207	7346814	5340-00-437-2282	172 42
19207	7346815	2530-00-734-6815	172 37
19207	7346816	5365-00-734-6818	168 16
19207	7346816-1	2520-00-006-7469	172 37
19207	7346817	5306-00-734-6817	175 12
			169 12
19207	7346818	5365-00-734-6818	174 16
19207	7346819	2530-00-734-6819	175 13
			169 13
19207	7346820	2520-00-734-6820	169 3
			175 3
19207	7346822	5306-00-734-6822	174 14
19207	7346822	5306-00-734-0622	168 14
19207	7346823	5310-00-734-6823	174 11
			168 11
19207	7346824		168 8
			174 8
19207	7346825		177 4
			171 4
19207	7346877	3110-00-734-6877	171 9
			177 9
19207	7346878		177 5
19207	7346878	5330-00-734-6878	171 5
19207	7346879	5635-00-734-6879	171 5
19207	7346879		177 5
19207	7346880	5365-00-734-6880	171 5
19207	7346880		177 5
19207	7346881	3020-00-734-6881	170 27
			176 27
19207	7346882	5310-00-033-6012	171 2
			177 2
19207	7346883	3120-00-734-6883	169 6
			175 6
19207	7346886	5330-00-734-6886	176 34
			170 34
19207	7346888		170 15
			176 15
19207	7346889		176 15
			170 15
19207	7346890		170 15
			176 15
19207	7346892	3040-00-734-6892	170 18
			176 18
19207	7346893	5310-00-282-5661	170 2
			176 2
19207	7346894	3120-00-662-3370	176 20

NATIONAL STOCK NUMBER AND PART NUMBER INDEX

FSCM	PART NUMBER	PART NUMBER INDEX	
		STOCK NUMBER	FIG. ITEM
			170 20
19207	7346895	2520-00-734-6895	170 21
			176 21
19207	7346896	5330-00-641-2466	170 26
			176 26
19207	7346897	2520-00-734-6897	170 7
			176 7
19207	7346899	5330-00-734-6899	175 16
			169 16
19207	7346900	5307-00-734-6900	172 38
19207	7346922	4910-00-357-5494	500 1
			295 8
19207	7346951	2520-00-734-6951	172 33
19207	7346953	3040-00-734-6953	270 10
19207	7346954	2530-00-734-6954	270 8
19207	7346956	5306-00-272-3747	270 1
19207	7346959	2520-00-734-6959	KITS 570
19207	7346960	2520-00-734-6960	173 5
19207	7346962	2510-00-191-8172	268 14
49207	7346970	2520-00-734-6970	168 3
19207	7346970	2520-00-734-6970	174 3
19207	7346971	2530-00-734-6971	172 16
19207	7346972	3120-00-288-1889	172 17
19207	7346974	2530-00-734-6974	172 27
19207	7346975	2520-00-734-6975	172 24
19207	7346977	2520-00-734-6977	172 29
19207	7346979	2530-00-734-6979	172 29
19207	7346982	2530-00-734-6982	172 2
19207	7346983	3120-00-537-0614	172 4
19207	7346986	5310-00-033-6007	172 34
			172 6
19207	7346991	2520-00-734-6991	224 6
19207	7346992	5340-00-734-6992	224 7
19207	7347548	2520-00-734-7548	169 5
			175 5
15434	7348-2	2815-00-362-1780	13 11
19207	7348101	2520-00-734-8101	157 12
			160 13
19207	7348215		157 14
			159 3
			160 14
19207	7348877	2530-00-734-8877	229 1
19207	7351272	5330-00-735-1272	97 11
19207	7351285	5340-00-409-4008	240 22
19207	7351289	5310-00-281-2180	285 4
19207	7353671	2530-00-735-3671	223 3
19207	7353762	2530-00-287-5701	223 1
19207	7353763		223 2
19207	735520	5940-00-735-5520	98 7
19207	7355520	5940-00-735-5520	98 21

NATIONAL STOCK NUMBER AND PART NUMBER INDEX

FSCM	PART NUMBER	PART NUMBER INDEX	
		STOCK NUMBER	FIG. ITEM
10001	7356702	5940-00-705-6702	104 11
19207	7357965		507 8
19207	7358098	5315-00-290-1349	259 11
			259 18
			260 2
			312 11
19207	7358621	6210-00-337-7345	82 11
19204	7358622-1	6220-00-451-8161	81 11
19207	7358672	6210-00-548-0504	81 5
19207	7359274		446 10
19207	7363002	2590-00-177-8220	83 7
19207	7363004-1	2590-01-082-3818	116 18
19207	7363005-1	2920-01-130-8102	116 54
19207	7363046	4730-00-136-3406	451 4
19207	7364214	4730-00-278-4822	51 10
			209 5
			208 5
19207	7368622	2510-00-736-8622	284 3
19207	7368623	2510-00-409-3993	284 5
19207	7368624	2510-01-082-3596	284 6
19207	7368625	5340-01-104-7400	284 4
19207	7369963	2530-00-303-4923	229 8
19207	7369964	2530-00-211-6111	229 5
19207	7370134	5315-00-737-0134	301 7
			304 35
			300 42
19207	7370148	2540-00-561-7606	302 4
19207	7370149	2540-00-622-7757	300 25
			304 15
19207	7370383	2540-00-591-1108	302 1
19207	7370384	2510-00-106-2200	300 32
			304 26
			302 39
19207	7370394	2540-00-293-4730	445 2
			445 2
19207	7371886	5310-00-264-4083	285 6
19207	7372083	5305-00-569-8909	272 1
			343 16
19207	7372083-1	5305-01-090-7626	278 7
			282 2
			271 11
			272 11
			83 35
19207	7372705	5330-00-483-2408	454 19
19207	7372711	2510-00-737-2711	447 8
19207	7372712	2510-00-737-2712	447 8
19207	7372716	2510-00-693-0589	447 16
19207	7372718	2510-00-693-0591	447 12
19207	7372719	2510-00-693-0592	447 12
19207	7372720	5330-00-737-2720	447 14
19207	7372721	5330-01-060-0992	447 14

NATIONAL STOCK NUMBER AND PART NUMBER INDEX

FSCM	PART NUMBER	PART NUMBER INDEX	
		STOCK NUMBER	FIG. ITEM
19207	7372722	5330-00-737-2722	447 15
19207	7372781	2510-00-737-2781	445 6
			445 6
19207	7372788	5340-00-737-2788	300 40
			304 31
			302 46
			509 20
19207	7372790	2540-00-737-2790	304 23
			302 11
			300 19
			304 44
19207	7372792	5360-00-737-2792	298 7
			297 4
			317 13
19207	7372793	5360-00-737-2793	317 12
			297 5
			298 8
19207	7373206	5340-00-664-9863	239 13
19207	7373215	5306-00-401-9561	239 26
			241 21
			240 26
			245 26
			243 27
			244 31
			242 27
			382 10
			362 7
19207	7373218	5340-00-523-5999	65 11
19207	7373244	5310-00-269-7044	178 19
19207	7373271	5305-00-696-5285	279 11
19207	7373276	2540-00-737-3276	280 13
19207	7373277	2540-00-737-3277	280 13
19207	7373279	5305-01-104-9019	287 8
19207	7373283	5340-00-737-3283	280 23
19207	7373286	2540-00-737-3286	280 12
19207	7373287	2510-00-737-3287	280 10
19207	7373289	2540-00-693-0602	280 15
19207	7373290	2540-00-693-0603	280 15
19207	7373291	9390-00-737-3291	280 25
19207	7373291-1	5330-01-106-4443	322 35
19207	7373291-2	5330-01-126-7512	329 20
19207	7373291-3	5330-00-152-3217	325 6
			334 13
19207	7373293	2510-00-737-3293	279 5
19207	7373294	2510-00-737-3294	279 5
19207	7373295	2510-00-737-3295	281 3
19207	7373296	2540-00-737-3296	281 8
19207	7373297	2540-00-737-3297	281 8
19207	7373298	2540-00-737-3298	280 1
19207	7373299	2510-00-693-0604	280 20

NATIONAL STOCK NUMBER AND PART NUMBER INDEX

FSCM	PART NUMBER	PART NUMBER INDEX	
		STOCK NUMBER	FIG. ITEM
19207	7373300	9390-00-737-3300	281 2
19207	7373301	9390-00-737-3301	281 6
19207	7373302	5340-00-737-3302	279 3
19207	7373316	2510-00-693-0607	278 12
19207	7373317	9390-00-737-3317	278 18
19207	7373318	5306-01-104-8389	284 12
19207	7373319	5307-00-206-8510	284 16
19207	7373321	5340-00-696-0264	284 8
19207	7373322	5340-00-696-0265	284 8
19207	7373324	2510-00-693-0608	285 14
19207	7373325-1		285 31
19207	7373326	2510-00-737-3326	285 12
19207	7373327-1	2510-01-152-8812	285 1
19207	7373330	5340-00-737-3330	285 40
19207	7373330-1	2510-01-141-0832	285 40
19207	7373332	5330-01-121-9886	285 15
19207	7373333	9390-00-599-6405	285 15
19207	7373334	5330-01-120-9864	285 16
19207	7373335		284 10
19207	7373336	2510-00-693-0610	285 18
19207	7373338	5310-00-737-3338	284 9
19207	7373381	5340-00-337-9619	203 17
			516 10
			516 10
19207	7374809	5305-00-350-1210	285 7
19207	7376150	5306-00-191-1139	166 2
			160 2
			157 15
			162 17
			158 2
			154 12
			164 2
			163 13
			155 17
			161 12
19207	7376203	2540-00-737-6203	246 8
19207	7376584	5330-00-737-6584	121 1
19207	7385905	6220-01-155-2357	92 2
19207	7388359	5935-00-178-6075	105 1
19207	7388366	5365-00-507-8766	115 4
			114 16
			110 4
			105 2
			112 4
			116 4
			113 16
			111 4
19207	7388820	2530-00-603-5768	223 1
			223 1
19207	7389061	2530-00-738-9061	223 3

NATIONAL STOCK NUMBER AND PART NUMBER INDEX

FSCM	PART NUMBER	PART NUMBER INDEX	
		STOCK NUMBER	FIG. ITEM
19207	7389493		223 2
19207	7392454	5330-01-110-4062	81 17
			83 4
			83 58
			83 24
19207	7392454	5310-01-110-4062	82 5
19207	7397673	2510-01-083-1108	280 33
19207	7397674	2510-01-083-1112	280 33
19207	7397723	5315-00-453-9349	278 15
19207	7397725		278 16
19207	7397726	5340-00-622-7700	278 17
19207	7397729		284 11
84324	7397744-1	5325-01-231-5963	105 21
19207	7397758	2590-00-178-1036	88 21
19207	7397775	3120-00-073-3163	112 32
			110 23
			115 26
			116 34
			111 24
19207	7397776	5325-00-739-7776	104 25
			258 15
			254 16
			257 18
19207	7397785	5340-01-117-9876	106 20
			98 24
			187 14
			517 10
			371 20
			495 37
19207	7397788	5340-01-120-8510	259 26
			260 12
19207	7397790	2590-00-053-1116	112 21
			116 59
			111 55
			110 55
			113 19
19207	7397798	2540-00-115-2565	64 10
19207	7397843	5365-01-107-9967	291 14
			294 3
			293 6
19207	7397852	5330-00-621-2565	280 17
19207	7397853	5340-00-621-2591	337 14
			327 12
19207	7397994		302 45
19207	7397995	2510-00-622-3931	302 44
19207	7402359	5310-00-167-0835	220 10
19207	7409002	2510-00-740-9002	308 25
19207	7409008	2510-00-740-9008	308 24
19207	7409009	5304-01-153-0890	308 23
19207	7409010	2510-00-422-2019	308 12

NATIONAL STOCK NUMBER AND PART NUMBER INDEX

FSCM	PART NUMBER	PART NUMBER INDEX	
		STOCK NUMBER	FIG. ITEM
19207	7409011	3040-00-422-2008	308 5
19207	7409012	3040-00-409-4021	308 3
19207	7409013	2510-00-740-9013	308 7
19207	7409017	5315-00-740-9017	307 5
19207	7409020	5315-00-740-9020	421 29
19207	7409023	2510-00-786-4631	421 49
19207	7409024	5315-00-740-9024	421 47
19207	7409025	2520-00-740-9025	421 41
19207	7409025	4330-01-168-6891	374 5
19207	7409025	2520-00-740-9025	373 6
19207	7409026	6680-00-740-9026	373 8
			374 3
			421 39
19207	7409027	4730-01-123-4546	421 38
			374 2
			373 9
19207	7409029	5360-00-411-2511	306 14
19207	7409030	5304-00-489-0363	306 13
19207	7409038	2520-00-740-9038	421 35
19207	7409040	2520-00-740-9040	421 25
19207	7409041	2520-00-740-9041	421 30
19207	7409042	2520-00-740-9042	421 27
19207	7409043	5315-00-740-9043	307 22
19207	7409045	5315-00-740-9045	307 17
19207	7409050	5330-00-740-9050	421 16
19207	7409054	5360-00-597-4075	421 12
19207	7409058	4730-00-740-9058	421 7
19207	7409079	5365-00-740-9079	421 6
19207	7409080	5365-00-182-9635	421 8
19207	7409080	5356-00-182-9635	421 40
19207	7409080	5365-00-182-9635	374 4
			373 7
19207	7409150	2540-00-740-9150	386 36
			387 13
			383 28
			413 18
19207	7409212	2510-00-740-9212	308 20
19207	7409213	2510-00-040-2264	307 6
19207	7409299	3120-00-740-9299	421 31
19207	7409335	5340-00-740-9335	267 1
			266 4
19207	7409337	2510-00-740-9337	242 46
			244 49
			243 47
			245 46
			240 44
			239 44
			241 44
19207	7409340	2510-00-740-9340	266 16
19207	7409341	2510-00-740-9341	266 16

NATIONAL STOCK NUMBER AND PART NUMBER INDEX

FSCM	PART NUMBER	PART NUMBER INDEX	
		STOCK NUMBER	FIG. ITEM
19207	7409343	2540-00-740-9343	266 26
19207	7409344	2510-00-740-9344	266 7
19207	7409361	5340-00-740-9361	178 11
19207	7409372	3040-00-740-9372	178 18
19207	7409445	2530-00-740-9445	186 19
19207	7409508	2510-00-740-9508	240 50
			239 51
			241 49
			244 58
			243 58
			242 53
			245 51
19207	7409514	2510-00-740-9514	246 4
			247 3
19207	7409523	4030-00-740-9523	247 4
19207	7409524	4710-00-740-9524	246 13
19207	7409525		246 9
19207	7409534	2510-00-740-9534	257 4
			253 4
			255 4
19207	7409534-2	2540-01-088-9162	255 6
19207	7409553	2530-00-740-9553	268 19
			225 12
19207	7409565	2590-00-740-9565	403 61
			388 22
19207	7409591	3120-00-740-959	387 35
19207	7409596	2510-00-740-9596	447 1
19207	7409597	2510-00-740-9597	447 1
19207	7409601	2510-00-740-9601	268 5
19207	7409602	2510-00-740-9602	268 4
19207	7409606	5330-00-740-9606	268 18
19207	7409607	2510-00-740-9607	268 15
19207	7409609	5315-00-740-9609	386 4
19207	7409612	2510-00-740-9612	268 6
19207	7409613	2510-00-740-9613	268 1
19207	7409617	2540-00-740-9617	269 7
19207	7409618	5365-00-740-9618	269 3
19207	7409619	5315-00-740-9619	269 5
19207	7409660	2510-00-740-9660	250 1
19207	7409661	2510-00-740-9661	250 6
19207	7409663	2590-00-740-9663	416 27
19207	7409665	2520-00-740-9665	415 9
19207	7409666	3120-00-740-9666	416 12
19207	7409668	2520-00-740-9668	415 16
19207	7409669	2520-00-740-9669	416 11
19207	7409671	9520-01-120-8551	416 8
19207	7409673	2520-00-740-9673	416 25
19207	7409677	5306-00-740-9677	387 26
19207	7409684	5340-00-740-9684	387 21
19207	7409685	3120-00-740-9685	387 32

NATIONAL STOCK NUMBER AND PART NUMBER INDEX

FSCM	PART NUMBER	PART NUMBER INDEX	
		STOCK NUMBER	FIG. ITEM
19207	7409686	2510-00-740-9686	447 2
19207	7409687	2510-00-740-9687	447 2
19207	7409694	2520-00-740-9694	386 8
19207	7409695	3120-00-740-9695	386 16
19207	7409697	5330-00-740-9697	387 31
19207	7409725	2590-00-740-9725	386 7
19207	7409728	5310-00-740-9728	386 14
19207	7409729	3120-00-740-9729	386 5
			389 9
			404 11
19207	7409784	5365-00-740-9784	315 7
19207	7409800	3120-00-740-9800	387 27
			388 32
			403 13
19207	7409803	5306-00-740-9803	388 30
19207	7409804	2520-00-740-9804	386 11
19207	7409805	2520-00-740-9805	386 44
19207	7409807	3120-00-740-9807	386 15
			402 5
			401 19
19207	7409809	3110-00-740-9809	388 3
19207	7409812	9520-00-740-9812	387 1
19207	7409813	2520-00-740-9813	384 4
19207	7409814	2520-00-740-9814	387 33
19207	7409816	2520-00-740-9816	388 19
			403 2
19207	7409817	2520-00-740-9817	403 6
			388 13
19207	7409821	5330-00-740-9821	388 27
			403 14
19207	7409822	5330-00-057-3823	403 36
			388 4
			384 18
			383 22
19207	7409823	3020-00-740-9823	388 33
			403 25
19207	7409835	5315-00-740-9835	315 4
19207	7409862	5310-00-740-9862	315 10
19207	7409883	2510-00-740-9883	263 12
19207	7409884	2510-00-740-9884	263 8
19207	7409889	5330-00-740-9889	414 8
19207	7409892	2520-00-740-9892	414 10
19207	7409893	2540-00-740-9893	414 3
19207	7409896	3110-00-740-9896	414 13
19207	7409903	5360-00-740-9903	265 45
19207	7409925	2590-00-740-9925	416 31
19207	7409928	5310-00-740-9928	391 4
			390 4
19207	7409929	5330-00-740-9929	385 19
			415 2

NATIONAL STOCK NUMBER AND PART NUMBER INDEX

FSCM	PART NUMBER	PART NUMBER INDEX	
		STOCK NUMBER	FIG. ITEM
19207	7409930	2520-00-740-9930	415 6
19207	7409931	5330-00-166-4333	416 9
19207	7409932	5330-00-740-9932	416 26
19207	7409933	5330-00-740-9933	416 45
19207	7409934	3020-00-740-9934	416 47
19207	7409935	2520-00-740-9935	415 10
19207	7409939	2520-00-740-9939	391 5
			390 1
19207	7409940	5330-00-292-1600	416 4
19207	7409945	2590-00-740-9945	415 13
19207	7409947	2520-00-740-9947	390 11
			391 1
19207	7409948	2510-00-740-9948	415 4
19207	7409950	2520-00-740-9950	414 16
19207	7409952	3020-00-740-9952	414 30
19207	7409953	3120-00-740-9953	414 1
19207	7409954	2540-00-740-9954	413 2
19207	7409955	5310-00-740-9955	414 28
19207	7409958	3120-00-740-9958	414 18
19207	7409959	5330-00-740-9959	414 19
19207	7409960	2510-00-740-9960	414 21
19207	7409962	5310-00-740-9962	414 22
19207	7409975	5310-00-740-9975	415 1
19207	7409977	5310-00-740-9977	416 14
19207	7409978	3120-00-740-9978	390 5
			391 3
19207	7409979	5310-00-740-9979	416 19
19207	7409980	2540-00-740-9980	413 1
19207	7409990-1	9905-01-108-5164	462 7
19207	7409993	9905-00-252-5587	462 8
			512 26
			511 32
			513 23
19207	7410218	5310-00-407-9566	403 42
			271 26
			218 24
15434	7410218	5310-00-407-9566	21 10
19207	7410715	2540-00-741-0715	280 8
19207	7411068	5340-00-741-1068	143 37
19207	7411110	2510-00-741-1110	266 17
19207	7411111	2510-00-741-1111	266 23
19207	7411112	2510-00-741-1112	266 22
19207	7411114	2510-00-741-1114	268 1
19207	7411115	2510-00-741-1115	268 5
19207	7411116	2510-00-741-1116	268 4
19207	7411121	3020-00-741-1121	385 6
19207	7411122-1	2590-01-082-9050	383 1
19207	7411123	3110-00-741-1123	385 15
19207	7411124	3110-00-741-1124	385 17
19207	7411125	3120-00-741-1125	385 8

NATIONAL STOCK NUMBER AND PART NUMBER INDEX

FSCM	PART NUMBER	PART NUMBER INDEX	
		STOCK NUMBER	FIG. ITEM
19207	7411142	2520-00-741-1142	173 5
19207	7411152	3120-00-159-6992	385 18
19207	7411153	5310-00-741-1153	385 22
19207	7411154	5330-00-741-1154	385 2
19207	7411155	5306-00-741-1155	385 32
19207	7411156	3120-00-741-1156	385 12
19207	7411159	5330-00-741-1159	385 28
19207	7411160	5330-00-741-1160	385 13
19207	7411161	2590-00-741-1161	386 40
19207	7411162	5365-01-106-4286	386 1
19207	7411163	3120-00-661-9026	386 30
19207	7411164	3120-00-741-1164	386 25
19207	7411166	2520-00-741-1166	386 33
19207	7411170	3120-00-741-1170	386 19
19207	7411410	2520-00-741-1410	439 7
19207	7411410	2520-00-741-1401	427 7
19207	7412376	2510-00-741-2376	266 10
19207	7412382-1	2590-01-082-2644	384 1
19207	7412636	5330-00-741-2636	157 11
			160 12
19207	7412924	5315-00-741-2924	246 19
			247 9
19207	7413375	5365-01-149-5416	285 26
19207	7413447	5330-00-961-3596	225 7
19207	7413456		243 13
19207	7413458	2510-00-741-3458	253 2
19207	7413458-1	2510-00-741-3458	257 2
			255 2
19207	7413565	5340-01-128-0191	99 8
19207	7413565-1	5340-01-143-8312	292 5
19207	7414180	5325-00-741-4180	92 26
19207	7414388	2510-00-567-0130	92 34
19207	7414917	5340-00-419-9473	112 28
19207	7415746	5315-00-741-5746	178 7
19207	7415752	5340-00-222-1653	188 16
			195 2
			188 16
19207	7416861	5340-00-923-4253	92 27
19207	7416862	5310-00-741-6862	92 22
19207	7416865	5306-00-741-6865	92 30
19207	7416866	6220-01-008-6448	92 28
19207	7416867	5310-00-741-6867	92 32
19207	7416869	5340-00-741-6869	92 17
19207	7417084	5306-00-741-7084	413 3
19207	7417093	5330-00-741-7093	386 20
19207	7417094	5330-00-741-7094	386 6
19207	7418774	5330-00-866-6236	387 8
19207	7418959	2590-00-057-1642	83 39
19207	7418960	6250-00-741-8960	83 37
19207	7418962	5310-00-531-9120	143 39

NATIONAL STOCK NUMBER AND PART NUMBER INDEX

FSCM	PART NUMBER	PART NUMBER INDEX		
		STOCK NUMBER	FIG. ITEM	
19207	7418971	5315-00-741-8971	312	14
			301	17
			259	31
			260	17
			246	22
			247	11
			73342	7455672
73342	7455739	3110-01-179-1161	124	19
75543	747R	5340-00-264-7182	331	12
19207	7521651	5315-00-752-1651	167	5
			173	10
19207	7521718	5305-00-752-1718	169	7
			175	7
19207	7521743	4730-00-595-4827	143	32
19207	7521975	5360-00-752-1975	427	3
			439	3
19207	7525938	5305-00-752-5938	92	5
19207	7527645	5975-00-697-7769	108	12
19207	7529133-10	5340-01-232-3568	508	20
19207	7529133-5	5340-01-106-8346	141	4
19207	7529133-7	5340-01-197-7597	151	6
19207	7529133-8	5340-01-197-9350	203	16
			203	16
19207	7529133-9	5340-01-231-5357	201	15
19207	7529296	5340-00-689-7213	303	7
			299	15
			301	32
			301	34
19207	7529300	5365-01-129-0399	279	8
19207	7529301	5340-01-114-7656	280	35
19207	7529302	5340-01-114-7657	280	36
19207	7529304	2510-00-674-4487	281	1
19207	7529305	2510-00-650-1015	281	1
19207	7529306	5340-00-625-9617	280	3
19207	7529307	9340-01-047-4100	281	5
19207	7529309	2540-00-562-0422	280	14
19207	7529310	5340-00-621-2563	279	9
19207	7529312	2510-00-546-4759	278	14
19207	7529317	5340-01-104-9076	284	15
19207	7529318	2540-00-622-3941	284	15
19207	7529319	5340-01-104-9075	284	13
19207	7529320	5340-01-162-5686	284	13
19207	7529322	5305-00-638-0957	285	5
19207	7529324-1	2510-01-187-3620	285	3
19207	7529327	2540-00-622-3946	285	2
19207	7529332	2540-01-142-1294	285	43
19207	753242	5306-00-753-9242	200	26
19207	7534653-15		335	26
19207	7534653-206		329	6
			325	13

NATIONAL STOCK NUMBER AND PART NUMBER INDEX

FSCM	PART NUMBER	PART NUMBER INDEX		FIG.	ITEM
		STOCK NUMBER			
19207	7534653-242			329	12
19207	7534653-28			335	22
19207	7534653-39			327	6
19207	7534653-4			338	5
				320	10
19207	7534653-6			329	27
19207	7534653-78			321	20
19207	7534653-86			329	17
19207	7534654	5340-01-065-7287		344	8
19207	7534663	5340-01-183-5953		336	24
19207	7534717	5315-00-597-2723		169	9
				175	9
19207	7534781	5315-00-276-5385		177	3
				171	3
19207	7535048	2520-00-563-8309		170	4
				176	4
19207	7535079	5330-00-138-8388		175	4
				169	4
19207	7535564	2510-00-405-1946		323	23
19207	7535572	5340-01-165-0469		331	10
19207	7535583	5330-00-415-1484		331	9
19207	7535587	2590-00-231-0201		365	2
19207	7535589	2590-00-222-8988		351	1
19207	7535590	5330-01-158-6289		320	7
				338	3
19207	7535591	5530-00-262-8180		338	2
				320	6
19207	7535592	5340-01-194-5298		320	9
				338	4
19207	7535593	5340-01-194-6474		338	6
				320	8
19207	7535597	9905-00-106-5750		481	8
19207	7535600	9905-00-659-7757		479	6
19207	7535601	9905-00-106-5746		483	5
				481	7
				480	2
19207	7535603	9905-00-106-5744		481	2
19207	7535608	9905-00-403-4814		481	11
				482	1
19207	7535612	2540-00-679-1447		342	21
19207	7535615	9905-00-659-7755		479	4
19207	7535620	5340-00-766-6336		323	27
19207	7535620-1	5365-00-230-9682		322	41
19207	7535627	2540-00-231-0195		322	3
19207	7535631	5315-01-217-2269		326	11
19207	7535639	2590-00-234-3248		357	1
19207	7535641	9905-00-106-5745		481	3
19207	7535642	9905-01-013-4599		480	4
19207	7535643	5340-00-766-3330		330	23
				319	6

NATIONAL STOCK NUMBER AND PART NUMBER INDEX

FSCM	PART NUMBER	PART NUMBER INDEX	
		STOCK NUMBER	FIG. ITEM
19207	7535644	9905-00-659-7754	481 14
19207	7535647	4520-01-186-5897	338 8
19207	7538146	5305-00-353-0969	89 23
19207	7538688	3020-00-262-7572	398 12
19207	7538706	5360-00-753-8706	383 31
			387 17
			386 34
			413 20
19207	7538712	5360-01-042-9532	387 37
19207	7538725	5306-00-753-8725	387 15
19207	7538726	2540-00-753-8726	387 36
19207	7538733	5305-00-873-6946	387 20
19207	7539072	5330-00-753-9072	93 5
			93 5
19207	7539107-2	4720-00-482-8956	339 15
			340 15
19207	7539108	5340-01-139-1002	119 21
19207	7539114	2540-00-753-9114	64 13
19207	7539130	3040-00-753-9130	64 11
19207	7539131	5315-00-338-1621	64 12
19207	7539184	2910-00-753-9184	64 26
19207	7539185	5340-00-699-8463	319 1
			301 13
19207	7539214	2540-00-753-9214	273 2
19207	7539221	5340-00-709-5879	293 7
19207	7539222-1	5340-01-231-5516	291 15
19207	7539300	2530-00-753-9300	150 5
19207	7539501	5306-01-168-1510	99 21
19207	7539545	2590-00-753-9545	90 9
19207	7539657	2510-00-753-9657	279 12
19207	7539658	2510-00-418-0764	502 18
19207	7539659	2510-00-753-9659	502 20
19207	7539688	5310-00-753-9688	516 6
			517 6
19207	7539689	5330-00-753-9689	516 3
			517 3
19207	7540419	2540-00-754-0419	279 10
19200	7550233-1	5340-00-753-3741	295 10
19200	7550233-2	5340-01-032-8448	295 11
19204	7551074	4910-00-624-0058	507 9
19207	7551080	9905-01-118-6092	476 4
19207	7551081	7690-01-114-7621	476 5
60703	76115J	5310-00-804-1209	452 11
19207	7699767	4010-00-961-9780	BULK 21
19207	7699769	2590-00-941-8668	BULK 20
19207	7700246	5340-01-106-6751	461 14
			460 16
19207	7700263-2	5340-01-127-8703	460 2
60703	77121-1	5310-00-760-7493	452 13
60703	77121-32T	5310-01-028-4848	452 12

NATIONAL STOCK NUMBER AND PART NUMBER INDEX

FSCM	PART NUMBER	PART NUMBER INDEX	
		STOCK NUMBER	FIG. ITEM
19207	7714880	2540-00-237-3693	249 4
19207	7714911	5310-00-771-4911	249 14
19207	7716428	5340-00-771-6428	487 2
19207	7716634	5975-00-771-6634	115 3
			113 15
			110 3
			114 15
			108 16
			116 3
			112 3
			105 27
			111 3
19207	7720497	5935-01-130-3536	83 10
19207	7722322	5365-00-772-2322	102 10
			104 29
19207	7722333	5365-00-090-5426	108 17
			110 13
			111 15
			115 12
			116 12
			114 7
			112 15
			113 8
19207	7722343	5365-00-772-2343	93 9
			83 40
19207	7722344	5935-00-772-2344	108 13
19207	7722353	5935-00-772-2353	102 9
19207	7723306	5935-00-333-3088	83 8
			83 43
19207	7723307	5935-00-772-3307	108 14
19207	7723308	5935-00-333-9414	104 30
			102 11
19207	7723309	5310-00-393-6685	112 5
			111 5
			113 9
			110 5
			114 8
			108 18
			116 8
			105 3
			115 5
19207	7728780	5940-01-035-4212	98 3
19207	7731428	5935-00-773-1428	116 36
			111 29
			115 28
			110 28
			114 27
			112 35
			113 31
19207	7748089	2510-01-147-4992	285 35

NATIONAL STOCK NUMBER AND PART NUMBER INDEX

FSCM	PART NUMBER	PART NUMBER INDEX	
		STOCK NUMBER	FIG. ITEM
19207	7748743	5310-00-177-0892	169 2
			175 2
19207	7748911	5340-00-839-0098	323 8
			322 18
			333 4
19207	7759184	5935-00-242-3488	364 9
19207	7759189	2510-00-405-1921	365 11
19207	7762738	6150-00-776-2738	98 12
19207	7764909	5310-00-776-4909	249 16
19207	7951057	2540-00-177-8108	460 37
19207	7951084-3		492 11
19207	7951713	7510-01-076-4238	477 2
19207	7951714	7690-01-078-5855	477 1
19207	7951891	5310-01-122-2060	460 13
			461 11
19207	7952641	3040-00-795-2641	517 2
19207	7954454	2590-00-919-2915	387 38
19207	7954470	2590-01-083-5407	386 10
19207	7954471	2590-00-351-7831	384 9
			383 13
19207	7954473	2520-00-921-0478	388 10
19207	7954475	3040-00-118-5554	388 12
			403 58
19207	7954476	2520-00-923-4233	388 28
19207	7954477	2590-00-118-5551	387 29
19207	7954478	2590-00-231-0219	388 5
19207	7954482	2590-00-222-8991	387 22
19207	7954483	2590-00-121-0707	383 2
19207	7954484	2590-00-405-1931	388 8
			403 57
19207	7954486	2590-00-351-7865	384 10
			383 14
19207	7954534	3110-01-120-8450	416 20
19207	7954539-1	5310-01-138-5516	414 2
19207	7954562	3830-00-328-8862	416 7
19207	7954563	3830-00-506-8451	416 18
19207	7954574	2590-00-418-0887	413 8
19207	7954584		415 12
19207	7954585		416 21
19207	7954586	2590-01-120-8451	416 16
19207	7954587	5340-01-144-3233	416 41
19207	7954588	2530-01-119-8711	416 37
19207	7954590	2590-01-120-8512	413 11
19207	7954727	4730-00-289-1245	394 5
19207	7971324	5305-00-422-1161	308 2
19207	7971653	5306-00-512-9218	298 4
			297 3
			317 10

NATIONAL STOCK NUMBER AND PART NUMBER INDEX

FSCM	PART NUMBER	PART NUMBER INDEX	
		STOCK NUMBER	FIG. ITEM
19207	7971949	2590-00-332-0095	421 36
19207	7973325	9905-00-409-8948	478 2
19207	7973326		478 5
19207	7973339	5330-00-895-3424	388 20
			403 3
19207	7974745-1	2530-01-085-3787	412 1
19207	7975607	2540-00-737-3304	280 26
19207	7975609	2540-00-797-5609	280 18
19207	7979183	5310-00-740-9621	270 3
19207	7979224	2530-00-797-9224	270 5
19207	7979263	5310-00-353-2427	68 26
			176 11
			224 11
			225 1
			170 11
19207	7979265	5310-00-740-9615	268 16
19207	7979272	2510-00-734-6952	270 4
19207	7979274	5330-00-740-9600	268 25
19207	7979275	5330-00-731-6993	173 4
19207	7979275	5330-00-734-6993	224 10
19207	7979305	2510-00-797-9305	268 32
19207	7979306	2510-00-740-9391	268 24
19207	7979308	5310-00-374-0836	268 28
			224 13
			225 4
			176 30
			170 30
19207	7979309		176 31
			170 31
			224 14
			225 5
			268 30
19207	7979310		268 29
			225 6
			224 15
			176 32
			170 32
19207	7979327	5310-00-734-6957	270 7
19207	7979329	5306-00-740-9608	268 34
19207	7979349	5330-00-740-9550	268 20
			224 19
			225 13
19207	7979363	2510-00-734-6998	267 11
19207	7982399	6220-00-906-0159	97 6
19207	7982401	5935-00-399-6673	81 24
18876	7982403	5935-00-868-2606	349 5
19207	7982404	5935-00-900-6281	496 26
19207	7982907	5935-00-214-0904	496 25
			351 6
			106 15

NATIONAL STOCK NUMBER AND PART NUMBER INDEX

FSCM	PART NUMBER	PART NUMBER INDEX STOCK NUMBER	FIG.	ITEM
			110	12
			115	14
			116	24
			109	4
			105	24
			116	15
			112	18
			512	2
			513	5
19207	7982997	1015-00-798-2997	113	2
			112	9
			110	7
			119	2
			120	8
			115	7
			108	21
			120	23
			119	16
			110	45
			111	11
			114	2
			120	2
			116	55
			120	17
			116	19
			119	10
			107	4
			116	9
			349	10
			353	11
			349	2
			96	10
			83	14
19207	7986268	4720-01-181-0098	492	2
19207	7992548	5340-00-482-3791	266	3
19207	7994440	5310-00-276-3012	158	11
19207	7994954	2590-01-085-3592	385	25
19207	7994965	2590-00-417-2756	386	27
19207	7994966	9905-00-634-5269	472	6
19207	7994976-1	2590-01-194-9884	385	14
40342	8-X-19	5340-01-136-1665	216	12
81343	8-4 120202BA	4730-00-409-7854	190	14
			186	11
			149	21
81343	8-6 120102BA	4730-00-142-3076	186	8
			499	7
81343	8-6 120103BA	4730-00-173-1867	201	17
81343	8-6 120202BA	4730-00-289-0051	205	16
			190	10
			201	11

NATIONAL STOCK NUMBER AND PART NUMBER INDEX

FSCM	PART NUMBER	PART NUMBER INDEX STOCK NUMBER	FIG.	ITEM
81343	8-6 120302BA	4730-01-117-1614	200	15
			203	28
81343	8-6 120302BA	4730-01-116-1614	200	43
81343	8-6 120302BA	4730-01-117-1614	190	15
			149	18
81343	8-8 070202(CAD)	4730-00-273-6686	203	25
81343	8-8 120101BA	4730-00-278-3220	197	19
96906	8-8 120101BA	4730-00-202-9036	197	24
81343	8-8 120102BA	4730-00-202-9036	206	7
			198	35
96906	8-8 120102BA	4730-00-202-9036	203	24
81343	8-8 120102BA	4730-00-202-9036	197	3
			43	19
			46	14
			45	18
81343	8-8 130239C	4730-01-221-3565	490	7
			491	17
81343	8-8-6120425BA	4730-01-131-5951	187	15
81343	8-8120102BA	4730-00-202-9036	205	13
			203	13
70434	8BCO	4730-00-050-4652	236	7
70411	8X29		51	5
60703	82415-15ZF	5355-01-135-4804	451	10
15434	8265	5310-00-246-0221	17	10
60703	82845-JD	5310-01-163-2472	452	6
19207	8327011-4	4720-00-108-5989	419	10
19207	8327027	2540-00-832-7027	250	10
19207	8327123	2530-00-421-7227	172	23
19207	8327139	2510-00-277-9786	268	9
19207	8327209	2510-00-318-0959	268	11
19207	8327210	2510-00-318-0960	268	12
19207	8327443	5315-00-281-7650	388	11
19207	8327444	5315-00-281-7652	388	9
			403	23
19207	8327473	5306-00-207-4932	198	16
19207	8327979	2590-00-513-5786	421	5
19207	8327980	2590-00-513-5787	421	18
19207	8327982	4730-00-335-1812	421	9
19207	8327983	3040-00-513-5788	421	22
19207	8327984	5330-00-291-2439	421	19
19207	8327985	2590-00-287-8126	421	21
19207	8327986	2590-00-318-0912	421	20
19207	8328341	5315-00-281-7651	398	8
19207	8328777		49	16
19207	8328777	4730-00-488-5270	50	21
19207	8328777	4730-01-208-5859	48	21
19207	8328782	4730-00-278-6318	213	2
			219	15
			204	5
			213	26

NATIONAL STOCK NUMBER AND PART NUMBER INDEX

FSCM	PART NUMBER	PART NUMBER INDEX	
		STOCK NUMBER	FIG. ITEM
			503 12
			148 7
19207	8330265	2540-00-040-2308	267 2
19207	8330333	5340-00-040-2314	2 10
19207	8330338	5340-00-344-2767	111 23
			116 32
			110 22
			112 26
			115 24
19207	8330339	5340-00-495-6494	114 33
19207	8330340	5340-00-482-2451	112 30
			110 25
			111 26
19207	8330341	5340-00-445-4557	115 19
			116 27
19207	8330342	5340-00-833-0342	111 19
			113 28
			110 18
			114 30
			112 24
			110 18
19207	8330343	5340-00-419-3077	110 20
			112 33
			116 30
			115 22
			111 21
19207	8330344	5340-00-419-3079	114 39
19207	8330414	5310-00-595-5839	388 14
			403 60
19207	8330478	5315-00-282-2583	413 9
19207	8330737	2510-00-231-7488	251 5
19207	8330741	2510-00-231-7489	251 1
19207	8330742	2510-00-040-2321	251 9
			252 11
19207	8330743	2510-00-040-2322	252 1
19207	8330743-1	5340-00-096-9662	252 1
19207	8331198		244 20
			245 12
			242 13
			243 13
			239 12
			240 15
19207	8331199		241 12
19207	8331200	2540-00-231-7486	251 4
			252 4
19207	8331202	2520-00-040-2331	387 10
19207	8331791-1	5307-01-121-9883	143 18
19207	8331864	5340-00-209-9377	271 25
19207	8332238	2520-00-040-2338	157 2
19207	8332248	2520-01-093-4274	158 3

NATIONAL STOCK NUMBER AND PART NUMBER INDEX

FSCM	PART NUMBER	PART NUMBER INDEX	
		STOCK NUMBER	FIG. ITEM
19207	8332250-1	2520-01-117-8024	159 2
19207	83338567	5310-00-833-8567	102 17
19207	8337078	2590-00-095-1484	507 17
19207	8337079	5306-00-218-1773	507 18
19207	8337103		507 5
19207	8337175		507 16
19207	8337176		507 14
19207	8338087		507 4
19207	8338561	5935-00-833-8561	508 12
			513 6
			514 10
			512 3
			514 17
			119 12
			108 24
			112 42
			119 18
			116 51
			110 51
			113 6
			115 44
			111 45
			111 13
			112 12
			120 25
			116 7
			102 2
			120 19
			114 10
			120 4
			110 9
			114 44
			117 12
			109 8
19207	8338561	5938-00-833-8561	116 44
19207	8338561	5935-00-833-8561	113 45
			107 2
19207	8338561	5935-00-533-8561	115 9
19207	8338561	5935-00-833-8561	117 4
			112 49
			119 4
			111 36
			120 10
			147 35
			118 5
			110 43
			113 38
			115 20
			114 51
			349 4

NATIONAL STOCK NUMBER AND PART NUMBER INDEX

FSCM	PART NUMBER	PART NUMBER INDEX		FIG.	ITEM
		STOCK NUMBER			
				353	13
				349	12
				351	4
				496	24
				410	3
				497	15
				96	8
				83	12
				83	50
				83	28
19207	8338562	5970-00-833-8562		96	9
				81	23
				83	13
				83	51
				410	4
				349	11
				349	3
				351	3
				353	12
				108	25
				149	27
				118	6
				107	3
				119	3
				114	52
				115	49
				112	10
				120	9
				117	29
				123	34
				112	41
				110	50
				117	3
				102	3
				117	24
				111	46
				111	12
				113	46
				115	8
				116	17
				110	8
				147	40
				117	11
				120	3
				120	18
				108	20
				120	24
				110	44
19207	8338562	5970-00-883-8562		114	3
19207	8338562	5970-00-833-8562		114	43

NATIONAL STOCK NUMBER AND PART NUMBER INDEX

FSCM	PART NUMBER	PART NUMBER INDEX	
		STOCK NUMBER	FIG. ITEM
			111 35
			119 11
			115 45
			113 3
			113 37
			116 52
			147 34
			116 8
			112 50
			116 43
			508 13
			514 11
			514 16
19207	8338564	5940-00-399-6676	514 12
			514 15
			508 14
19207	8338564	5840-00-399-6676	149 28
19207	8338564	5940-00-399-6676	116 42
			117 2
			114 42
			113 47
			108 26
			115 46
			102 4
			111 34
			147 39
			116 53
			117 23
			111 47
			114 53
			147 33
			112 40
			117 10
			117 28
			113 36
			112 51
			123 35
			115 48
			118 7
			110 49
			351 2
			410 5
			81 22
			83 52
19207	8338566	5935-00-572-9180	91 22
			83 47
			88 12
			87 10
			410 8
			496 27

NATIONAL STOCK NUMBER AND PART NUMBER INDEX

FSCM	PART NUMBER	PART NUMBER INDEX	
		STOCK NUMBER	FIG. ITEM
			353 7
			351 5
			105 25
			117 6
			112 17
			110 11
			118 10
			120 12
			116 14
			115 15
			119 6
			113 13
			102 18
			109 3
			102 6
			106 14
			117 20
			107 6
			512 4
			513 7
19207	8338567	5310-00-833-8567	117 7
			119 7
			117 19
			107 7
			118 9
			113 12
			102 7
			120 13
			353 6
			410 7
			87 9
			83 48
			88 11
			91 23
19207	8338569	2590-00-695-9076	116 21
			116 57
19207	8338570	5310-00-298-8903	116 56
			116 20
19207	8342290	5975-00-403-9490	367 9
19207	8342292-3	2920-01-203-5687	328 6
19207	8343681	5365-00-409-8987	387 16
19207	8344234	2590-01-082-2526	383 32
19207	8344235	9905-00-262-9929	472 1
19207	8344240	2590-00-226-2347	413 19
			383 29
			386 35
19207	8344241	5310-00-419-9476	385 10
19207	8344242	3120-01-085-3338	385 1
			403 47
19207	8344243	2590-01-082-9008	385 21

NATIONAL STOCK NUMBER AND PART NUMBER INDEX

FSCM	PART NUMBER	PART NUMBER INDEX	
		STOCK NUMBER	FIG. ITEM
19207	8344244	4730-00-186-4967	385 35
19207	8344245	2590-01-082-3599	385 26
19207	8344246	2590-01-101-6713	385 34
19207	8344247	5365-01-106-4282	386 2
19207	8344248	2590-00-179-3540	386 26
19207	8344250	3020-00-484-5831	386 22
19207	8344251	2590-00-234-3262	386 31
19207	8344505	2590-01-082-3598	385 3
19207	8344506	2590-01-085-3595	386 29
19207	8345033	5340-01-158-7094	295 6
19207	8352678	5340-01-170-5007	123 31
19207	8352679	5340-00-421-7254	71 11
19207	8365663	2530-00-040-2401	178 6
19207	8366166-1	4730-01-095-2034	45 21
			43 22
			46 17
19207	8376311	4730-00-419-9424	189 3
			186 15
			189 25
			195 18
			196 10
19207	8376499-1	6210-01-124-9301	81 10
19207	8376500	6210-00-699-9458	82 10
19207	8376629-1	5340-01-038-7759	294 4
19207	8376986	5340-00-302-1840	319 10
19207	8380401	2540-00-222-8883	327 7
19207	8380402	2510-00-231-7442	327 5
			327 13
19207	8380412	2590-01-120-8447	320 13
19207	8380419	2540-00-159-8823	336 2
19207	8380420	9320-00-451-8080	BULK 24
19207	8380420-206		336 25
19207	8380420-27		345 11
19207	8380420-51		344 10
19207	8380420-77		333 18
			322 6
			323 20
19207	8380420-78		321 8
19207	8380421	2510-01-180-1006	321 21
19207	8380422	5340-01-165-4506	329 16
19207	8380423	2510-01-180-1004	325 14
19207	8380424	2510-01-147-1517	325 12
19207	8380425	2510-01-180-1005	329 7
19207	8380425-1	2510-01-186-9584	329 7
19207	8380431	5330-00-415-1488	336 4
19207	8380436		330 1
			330 12
19207	8380437	2510-01-181-0311	330 12
			330 1
19207	8380438	2510-01-182-1847	330 2

NATIONAL STOCK NUMBER AND PART NUMBER INDEX

FSCM	PART NUMBER	PART NUMBER INDEX STOCK NUMBER	FIG.	ITEM
19207	8380439	2510-01-185-1278	330	3
19207	8380440	2510-01-186-3720	330	4
19207	8380441	2510-01-186-3724	330	5
19207	8380442	2510-01-186-6096	330	5
19207	8380443	2540-00-924-1296	323	18
			322	11
19207	8380444	2510-00-417-2735	322	10
			333	15
19207	8380445	2540-00-924-1425	323	13
19207	8380446	2510-01-188-0316	330	11
19207	8380447	2510-01-186-3725	337	18
19207	8380448	2510-01-188-0318	333	16
19207	8380453-1	2510-01-173-9200	337	16
19207	8380454	2510-01-202-5769	330	17
19207	8380462	2510-01-186-9585	320	5
19207	8380463	2510-01-194-6994	337	9
19207	8380464	2510-01-198-0964	337	7
19207	8380465	2510-01-197-7239	337	8
19207	8380467	5340-00-679-1495	331	17
19207	8380468	5340-00-679-1492	331	25
19207	8380469	5365-01-187-3591	329	11
19207	8380470	5365-01-187-3590	329	9
19207	8380471	5365-01-187-3589	329	32
19207	8380472	5365-01-186-3773	329	31
19207	8380473	2510-01-186-0867	329	30
19207	8380474	5365-01-131-3396	329	29
19207	8380475	5365-01-186-7247	329	28
19207	8380476	2510-01-186-3723	330	10
19207	8380477	2510-01-192-6089	330	10
19207	8380479	2510-01-194-2149	330	7
19207	8380480	2510-01-186-3721	330	7
19207	8380481	2510-01-188-0317	330	9
19207	8380482	2510-01-186-3722	330	9
			320	2
19207	8380484	2510-00-417-2611	333	22
19207	8380498	2590-00-471-5344	336	11
			336	26
19207	8380499	2510-00-231-0210	334	6
			319	3
19207	8380747	5975-01-115-0616	366	7
19207	8390117	2590-00-600-9035	507	KIT
94222	85-15-140-16	5325-00-343-5531	287	5
94222	85-34-101-20	5310-00-822-8525	287	6
94222	85-35-295-15	5325-00-282-7471	287	7
78500	85WBL548-19		156	6
78500	85WBYSM48-68		156	9
78500	850N1-4A		172	7
78500	850N20		172	10
78500	850N4A		172	9
73342	8613263		137	8

NATIONAL STOCK NUMBER AND PART NUMBER INDEX

FSCM	PART NUMBER	PART NUMBER INDEX	
		STOCK NUMBER	FIG. ITEM
73342	8622361	5305-00-557-6612	464 2
73342	8622757		132 31
73342	8623232		137 7
73342	8623262	2520-01-127-3969	137 10
73342	8623484	2520-01-007-0802	126 7
73342	8625431	2520-00-008-7361	129 17
73342	8627650	2520-00-557-6619	65 6
60703	86324-1J	5365-00-946-2231	452 10
19207	8668878		507 7
19207	8668879		507 6
19207	8675779	4710-00-899-7893	BULK 36
19207	8675779-28		63 1
19207	8675779-32		36 1
19207	8686994		285 34
19207	8689204	4710-01-134-2111	BULK 31
19207	8689204-38		62 10
19207	8689206	4710-00-277-5525	BULK 32
19207	8689206-26		452 20
19207	8689206-34		210 4
19207	8689206-40		339 2
19207	8689206-54		339 6
19207	8689206-68		343 10
19207	8689206-70		340 6
19207	8689206-92		339 11
			340 11
19207	8689208	4710-00-203-3172	BULK 33
19207	8689210	4710-00-277-5529	BULK 34
19207	8689233		507 11
19204	8690471	5340-00-753-3742	502 10
19207	8690527		293 1
19207	8690527	2540-00-968-4060	316 2
19207	8690884	2590-00-998-4711	386 18
19207	8690891	2590-00-404-0752	413 15
19207	8690892	5310-00-421-3994	385 11
19207	8690893	2590-00-470-2097	414 11
19207	8690894	2520-01-114-7402	414 15
19207	8690899	9905-00-913-6879	472 7
19207	8690900	9905-00-141-1619	472 4
19207	8693035-1	5330-01-067-8567	220 5
19207	8693035-2	5330-01-127-8550	220 16
19207	8698433	5340-00-231-7428	336 3
19207	8698434	2540-00-679-1446	331 27
19207	8698440	5305-00-415-1491	326 6
19207	8701223	5320-01-029-7722	83 19
19207	8701226	5330-00-990-5804	83 16
19207	8701233	4010-01-039-4831	83 18
19207	8701287	5999-01-123-4557	83 17
19207	8701325	5310-00-655-9860	104 28
19207	8707524	5340-01-173-0241	492 9
			496 18

NATIONAL STOCK NUMBER AND PART NUMBER INDEX

FSCM	PART NUMBER	PART NUMBER INDEX	
		STOCK NUMBER	FIG. ITEM
19207	8710557		495 54
19207	8710557-23		490 10
19207	8710557-28		460 35
19207	8710557-32		460 34
19207	8710557-46		491 19
19207	8710557-84		491 22
19207	8710557-92		490 18
19207	8710565-270		448 1
19207	8710565-322		448 8
19207	8710565-33		448 7
19207	8710565-56		448 4
19207	8710626	2540-00-921-0481	249 13
19207	8710627	2540-00-821-2277	249 6
19207	8710628	4730-00-047-3946	249 10
19207	8710629	3040-00-821-2275	249 7
19207	8710630	2540-00-047-3926	249 1
19207	8712058	2910-00-911-5635	36 11
19207	8720328	2510-01-130-7945	285 33
19207	8720887	4010-00-809-6294	307 2
19207	8720887-1	4010-01-090-9352	307 3
19207	8720944	3040-01-103-7831	421 10
19207	8722186-20	5340-01-205-9264	333 7
19207	8722186-21	2510-01-197-8555	322 21
			323 5
19207	8722186-22	2510-01-197-8556	323 7
			322 22
19207	8722186-23	9510-01-233-7768	333 5
19207	8723828	5315-00-696-0789	387 18
19207	8724198	5935-00-772-0495	83 41
19207	8724225	5935-00-080-1020	115 2
19207	8724255	5935-00-080-1020	116 2
			112 2
			113 14
			110 2
			111 2
			114 14
19207	8724258	5935-00-686-2599	108 15
19207	8724260	5935-00-081-0401	105 26
19207	8724264	5325-00-678-8435	105 28
19207	8724381	5340-00-594-8032	509 1
19207	8724494	5975-00-660-5962	112 11
			115 16
			118 12
			116 23
			117 25
			111 17
			149 26
			110 16
			123 33
			147 41

NATIONAL STOCK NUMBER AND PART NUMBER INDEX

FSCM	PART NUMBER	PART NUMBER INDEX	
		STOCK NUMBER	FIG. ITEM
			117 30
			116 16
			114 4
19207	8724495	5935-00-691-5591	117 32
			118 4
			111 8
			147 45
			123 38
			112 8
			122 6
			117 38
			147 6
			114 13
			92 9
			98 8
			62 21
			62 14
			92 14
19207	8724497	5310-00-656-0067	98 9
			62 22
			92 15
			92 10
			62 16
			112 7
			117 37
			123 37
			122 5
			114 12
			147 44
			111 7
			147 7
			118 3
			117 33
19207	8724501	5975-00-483-5756	236 5
19207	8728126	2530-00-933-4941	270 2
19207	8728128	2530-00-235-4756	270 2
19207	8728234	2590-00-525-1352	97 13
19207	8734961	3830-00-179-6635	296 11
19207	8734990	2510-00-231-7465	325 17
19207	8735018-1	2510-01-225-1001	326 1
19207	8735022	3020-00-415-1479	326 8
19207	8735023	3040-00-231-7470	326 19
19207	8735024	5365-00-455-1382	326 9
19207	8735025	3020-01-161-7710	326 13
19207	8735026	3120-01-216-6699	326 12
19207	8735027	2510-01-163-4903	326 12
19207	8735028	5365-00-299-0067	326 14
19207	8735029	3040-00-231-0221	326 17
19207	8735030	3040-00-419-9431	326 21
19207	8735033	2510-00-417-2736	326 29

NATIONAL STOCK NUMBER AND PART NUMBER INDEX

FSCM	PART NUMBER	PART NUMBER INDEX	
		STOCK NUMBER	FIG. ITEM
19207	8735034	5330-00-419-9468	326 25
19207	8735035	5330-00-470-2115	326 24
19207	8735036	5330-00-419-9469	326 28
19207	8735037	2510-00-419-5859	325 16
19207	8735038	2510-00-419-5860	325 10
19207	8735038-1	5340-01-226-9161	325 7
19207	8735050	5365-00-419-9465	296 8
19207	8735056	2510-00-231-0212	326 7
19207	8735057	3120-00-766-3327	326 15
			296 7
19207	8735058	5365-00-443-9901	296 10
19207	8735059	3040-00-421-3966	296 5
19207	8735060	2510-00-443-4839	296 9
19207	8735074	2590-00-231-7484	326 10
19207	8735084	5340-00-415-1494	328 13
19207	8735124		341 22
19207	8735125		341 22
19207	8735151		335 17
19207	8735226		334 28
19207	8735318	5330-00-222-8992	342 28
19207	8735338	2510-00-351-7851	329 21
19207	8735349	2510-00-351-7852	329 23
19207	8735423-1	2590-01-226-4587	326 23
19207	8735425	5340-00-158-3889	321 17
			319 13
19207	8735431	5975-00-418-0861	364 2
19207	8735435	5340-00-421-3990	319 12
19207	8735437	5340-00-419-9484	325 5
19207	8735566	5340-00-512-1948	178 14
19207	8737999	2540-01-083-1110	453 3
19207	8738000	4730-01-089-4370	453 1
19207	8739551	6220-00-878-7301	92 1
19207	8739552	2590-00-991-6707	92 7
19207	8739556	5935-00-991-6708	92 35
19207	8739559	6220-00-397-3335	92 23
19207	8739573	5930-00-991-6713	92 12
19207	8741316	4010-01-155-6142	BULK 22
19207	8741435	5310-00-241-6921	89 12
19207	8741437	5305-00-832-5743	89 20
19207	8741441	5340-00-182-3726	89 16
19207	8741442	5325-00-088-6147	92 19
			89 15
19207	8741446	5365-00-832-5650	89 21
19207	8741447	6220-00-998-6142	89 24
19207	8741461	6220-00-443-0589	89 13
19207	8741462	6220-00-678-9045	89 11
19207	8741491	6240-00-966-3831	89 22
19207	8741492	5935-00-807-4109	92 18
			89 14
60703	87415-163ZT	2540-01-123-6823	452 4

NATIONAL STOCK NUMBER AND PART NUMBER INDEX

FSCM	PART NUMBER	PART NUMBER INDEX	
		STOCK NUMBER	FIG. ITEM
19207	8741539	5306-00-575-5419	267 13
19207	8741768	2590-00-652-5548	413 5
			383 7
19207	8743871	5975-00-254-3141	368 7
			367 3
			366 2
19207	8743908	5305-00-483-2339	280 7
19207	8743909	5305-00-088-1302	280 19
19207	8743910	5305-00-145-0602	280 24
19207	8743911	5305-00-078-7021	280 34
19207	8743917	5305-00-144-1514	280 32
19207	8754124	5365-01-144-4871	96 6
60703	87549-1ZT	5310-01-135-4835	453 11
19207	8757842-1	2510-01-084-9633	280 28
19207	8757843	2510-00-057-1630	280 27
19207	8758038	2510-00-498-2392	299 9
			303 1
19207	8758038-1	2510-01-226-9407	303 1
			299 9
19207	8758064	2510-00-654-4606	299 2
19207	8758065	2540-01-130-7952	300 2
19207	8758067	2510-01-131-0122	300 4
19207	8758068	2510-01-082-3597	300 15
19207	8758070		300 16
19207	8758071		300 3
19207	8758083	2510-01-130-7950	304 2
			300 11
19207	8758086	2540-01-130-7951	304 8
			300 7
19207	8758090	2540-01-131-0111	304 3
			300 10
19207	8758092		304 10
			300 13
19207	8758093		300 8
			304 5
19207	8758094		300 9
			304 6
19207	8758095	5306-01-108-3186	300 12
			304 9
19207	8758096	5306-01-108-3185	304 4
			300 6
19207	8758106	5340-00-119-3906	301 36
			303 9
			299 17
			307 9
19207	8758124	2510-00-179-7093	299 1
19207	8758125	2540-00-179-7094	300 17
19207	8758126		300 22
19207	8758127		300 23
19207	8758128	2510-00-177-7852	300 30

NATIONAL STOCK NUMBER AND PART NUMBER INDEX

FSCM	PART NUMBER	PART NUMBER INDEX	
		STOCK NUMBER	FIG. ITEM
19207	8758129	2510-00-177-7903	300 31
19207	8758132	2510-01-110-4061	300 36
19207	8758136		300 37
19207	8758137		300 41
19207	8758138	2510-00-179-5706	299 5
19207	8758139	2540-01-085-3588	300 17
19207	8758140		300 22
19207	8758141		300 23
19207	8758143	2510-01-083-2642	300 30
19207	8758146		300 37
19207	8758147		300 41
19207	8758156	2540-00-626-1359	449 20
19207	8758157	2540-00-715-7407	449 12
19207	8758158	2540-00-857-6344	449 14
19207	8758159	2540-01-182-1309	305 1
19207	8758160	2540-00-857-6332	305 2
19207	8758177	2510-00-409-7973	299 3
19207	8758194	5310-00-419-9461	255 7
			253 6
			257 6
19207	8758195	2510-00-405-1978	255 10
19207	8758195-1	2510-01-120-8443	253 8
19207	8758198	6210-01-089-3037	458 8
19207	8758202	3110-00-419-9471	176 14
19207	8758203		174 7
			168 7
19207	8758204		176 28
			170 28
19207	8758205		170 29
			176 29
19207	8758206		168 9
			174 9
19207	8758207		170 22
			176 22
19207	8758208	2520-00-494-6586	171 6
19207	8758208	2520-00-494-6786	177 6
19207	8758209		170 16
			176 16
19207	8758211		170 16
			176 16
19207	8758213		176 16
			170 16
19207	8758215		170 16
			176 16
19207	8758217		176 16
			170 16
19207	8758219		170 16
			176 16
19207	8758221		170 16
			176 16

NATIONAL STOCK NUMBER AND PART NUMBER INDEX

FSCM	PART NUMBER	PART NUMBER INDEX	
		STOCK NUMBER	FIG. ITEM
19207	8758223		170 16
			176 16
19207	8758225		176 16
			170 16
19207	8758227		170 16
			176 16
19207	8758229		170 16
			176 16
19207	8758231		176 16
			170 16
19207	8758233		170 16
			176 16
19207	8758235		176 16
			170 16
19207	8758237		170 16
			176 16
19207	8758239		176 16
			170 16
19207	8758241		176 16
			170 16
19207	8758243		170 16
			176 16
19207	8758245		170 16
			176 16
19207	8758248	2520-00-445-4555	175 17
			169 17
19207	8758249		175 10
			169 10
19207	8758251		170 8
			176 8
19207	8758252		174 5
			168 5
19207	8758252-1		172 39
19207	8758253		172 18
19207	8758258	5310-00-147-3274	170 12
			176 12
19207	8758260		169 8
			175 8
19207	8758268	5330-01-098-6668	172 36
19207	8758275	2510-00-418-1009	267 14
19207	8758276		172 3
19207	8758278		224 9
19207	8758280	5310-01-054-2568	172 15
19207	8758282	5310-01-134-0209	172 15
19207	8758283	5310-01-134-5791	172 15
19207	8758285	2520-00-419-9422	174 4
			168 4
19207	8758322		173 9
19207	8758325		229 2
19207	8758343		167 6

NATIONAL STOCK NUMBER AND PART NUMBER INDEX

FSCM	PART NUMBER	PART NUMBER INDEX	
		STOCK NUMBER	FIG. ITEM
19207	8758344		173 9
19207	8758345		167 3
19207	8758352		172 39
19207	8758365	2510-01-027-0203	263 9
19207	8758374	2590-00-999-6469	421 42
19207	8758375		307 1
19207	8758403	2540-01-088-9161	245 41
			244 46
			243 45
			241 40
			242 42
			240 40
			239 40
19207	8758409	2510-01-088-9153	241 9
			243 9
19207	8758409	2510-00-088-9153	242 10
19207	8758409	2510-01-088-9153	239 9
			240 12
			244 19
			245 9
19207	8758436-1	2540-01-108-9129	294 1
19207	8758442	2510-01-088-9152	253 12
			258 12
			257 15
			254 14
19207	8758443	2540-01-089-1355	257 10
19207	8758598	3040-00-409-7974	308 1
19207	8758599	2510-00-409-8941	308 11
19207	8758628	2510-00-177-7883	307 13
19207	8758629	2510-00-762-4559	307 13
19207	8758705	2540-00-999-6467	307 18
19207	8758706	5315-00-150-4146	307 11
19207	8758719	5305-00-482-1035	306 15
19207	8759398	2510-01-163-9755	344 14
19207	8759465	2510-00-231-7444	323 28
			322 38
19207	8764802		157 3
			160 4
			159 4
19207	8764875	5940-01-117-4895	361 3
19207	8764985-5	5975-01-124-5053	360 1
19207	878202	3110-00-419-9471	170 14
60703	88944-17	5355-01-136-4506	453 9
41885	89190	2530-01-210-8837	223 5
60703	89515-16	2540-01-106-7121	453 8
11757	9P35	2520-00-125-2959	443 25
05779	900719	2590-01-184-3938	393 2
05779	901403	4330-01-185-1226	393 6
78500	9030444862		380 4
78500	9035544862		426 4

NATIONAL STOCK NUMBER AND PART NUMBER INDEX

FSCM	PART NUMBER	PART NUMBER INDEX	
		STOCK NUMBER	FIG. ITEM
21450	904030	4820-00-274-3646	490 20
73342	908215	3110-01-056-0031	130 14
72447	908930-3716	2520-01-112-2157	155 1
95019	912257-0416	2520-01-112-8366	154 1
60703	91522-ZF	5310-01-204-2002	452 8
62983	920021	5330-01-098-9210	KITS 580
61822	920095-15	5306-00-679-8343	154 2
61822	920095-4	5310-00-679-8346	160 11
			157 10
13445	92113-06	2920-01-114-7538	122 3
15434	9226	5315-00-014-1284	4 9
62983	922906	5330-00-960-9332	KITS 590
62983	923080	4820-01-139-4888	KITS 600
15434	9235-1	3120-00-374-4342	12 6
15434	9260-1	2815-00-311-2521	13 5
15434	9266		13 16
15434	9266A		13 16
81321	9303557	6680-01-147-2421	392 2
15434	9333-1	5330-00-729-4427	8 16
79470	9405-16-16	4730-00-359-4708	396 6
			394 32
73342	9409037	5306-00-292-4595	124 21
24617	9409106	5306-00-283-0407	220 12
24617	9409115	5306-00-286-1476	284 18
24617	9409225	5306-00-638-2362	139 22
24617	9409919	4730-01-193-7684	149 2
			200 3
24617	9409934	4730-01-221-8821	497 11
24617	9410285	4730-00-163-0236	407 23
73342	9410360	5365-01-134-8660	137 5
73342	9411417	5310-01-084-2362	130 12
24617	9414044	5365-00-740-1424	139 8
24617	9414109	5305-01-229-9587	513 27
24617	9416095	5310-01-102-2715	493 12
73342	9417722	3110-00-916-9273	124 14
24617	9417794	5310-01-202-6775	331 18
73342	9418483	3110-01-007-2609	126 6
73342	9418910		139 27
24617	9418924	5310-01-132-8275	442 27
19207	9418924	5310-01-132-8275	515 17
24617	9418924	5310-01-132-8275	72 7
73342	9420965	5315-01-083-6352	136 2
11862	9421394	5310-01-199-2293	493 15
73342	9422961	5305-01-126-2619	130 13
73342	9423346	5315-01-083-6351	136 23
73342	9424899	5305-01-084-5370	136 25
73342	9428493	5315-01-010-9779	135 2
73342	9432512	3110-00-557-6666	128 11
73342	9432513	3110-00-557-6708	128 10
73342	9434057	3110-01-065-2469	128 21

NATIONAL STOCK NUMBER AND PART NUMBER INDEX

FSCM	PART NUMBER	PART NUMBER INDEX	
		STOCK NUMBER	FIG. ITEM
73342	9436116		128 22
73342	9436972	3110-01-079-7049	124 29
73342	9436973	3110-01-146-7144	124 28
73342	9438017	3110-01-149-0876	139 20
03743	95T150	5975-00-661-1003	360 23
73342	954528	3110-00-198-2848	124 8
78500	963-92-48-253	2520-01-112-2156	156 1
19207	97358098	2531-50-029-0134	260 2
34623	976683	4720-00-809-2430	460 1
95109	98-741	2520-00-521-4479	154 3
61848	981072	5330-00-982-4259	393 9
78500	983-SS-44760		161 9
78500	983-04-44757	2520-01-127-6953	164 3
78500	983-55-44478		164 12
78500	983-55-44757		164 12
78500	983-65-44761		162 7
78500	9830444478	2520-01-127-6954	164 3
78500	9830444760	2520-01-127-6950	161 1
78500	9836444	2520-01-127-6951	162 1
78500	984-04-44479	2520-01-127-6955	166 3
78500	984-04-44758	2520-01-190-8485	166 3
			163 2
78500	984-04-44759	2520-01-127-6952	163 2
78500	984-55-44479		166 12
78500	984-55-44758		163 11
			166 12
78500	984-55-44759		163 11
78500	984-65-44858		165 6
78500	9846444858	2520-01-130-8075	165 2
89346	99311R1	2540-00-693-0676	247 7
62983	9955	5315-00-455-7188	377 2

By Order of the Secretaries of the Army and the Air Force:

Official:

CARL E. VUONO
General, United States Army
Chief of Staff

R.L. DILWORTH
Brigadier General United States Army
The Adjutant General

Official:

NORMAND G. LEZY
Colonel, USAF
Director of Administration

LARRY D. WELCH
General, USAF
Chief of staff

Distribution:

To be distributed in accordance with DA Form 12-38, Direct Support and General Support Maintenance requirements for Truck Diesel, 5-Ton, 6 x 6, M939 and M939A1-Series.



THEN... JOT DOWN THE DOPE ABOUT IT ON THIS FORM. CAREFULLY TEAR IT OUT. FOLD IT AND DROP IT IN THE MAIL!

SOMETHING WRONG WITH THIS PUBLICATION?

FROM: (PRINT YOUR UNIT'S COMPLETE ADDRESS)
 Your Mailing Address

DATE SENT
 DATE You Filled Out this Form

PUBLICATION NUMBER TM 9-2320-272-34P-1	PUBLICATION DATE Date of TM	PUBLICATION TITLE
---	--------------------------------	-------------------

BE EXACT... PIN-POINT WHERE IT IS				IN THIS SPACE TELL WHAT IS WRONG AND WHAT SHOULD BE DONE ABOUT IT:
PAGE NO.	PARA-GRAPH	FIGURE NO.	TABLE NO.	
200-2		200		<p>Item 35, SLEEVE, COMPRESSION PART NUMBER MS 391997-4 is incorrect. The part number should read MS 39197-4.</p>

SAMPLE

PRINTED NAME, GRADE OR TITLE, AND TELEPHONE NUMBERS Your Name, Rank, and Phone No.	SIGN HERE: SGT. John D. Doe
---	--------------------------------

SAMPLE

FILL IN YOUR
UNIT'S ADDRESS



FOLD BACK

DEPARTMENT OF THE ARMY

**OFFICIAL BUSINESS
PENALTY FOR PRIVATE USE \$300**

POSTAGE AND FEES PAID
DEPARTMENT OF THE ARMY
DOD 314



TEAR ALONG PERFORATED LINE

**COMMANDER
U.S. ARMY TANK-AUTOMOTIVE COMMAND
ATTN: AMSTA-MB
WARREN, MI 48397-5000**

RECOMMENDED CHANGES TO EQUIPMENT TECHNICAL PUBLICATIONS



THEN... JOT DOWN THE DOPE ABOUT IT ON THIS FORM. CAREFULLY TEAR IT OUT. FOLD IT AND DROP IT IN THE MAIL!

SOMETHING WRONG WITH THIS PUBLICATION?

FROM: (PRINT YOUR UNIT'S COMPLETE ADDRESS)

DATE SENT

PUBLICATION NUMBER
TM 9-2320-272-34P-1

PUBLICATION DATE
12 May 1988

PUBLICATION TITLE
DS & GS MAINTENANCE REPAIR PARTS AND SPECIAL TOOLS LISTS

BE EXACT... PIN-POINT WHERE IT IS

PAGE NO	PARA-GRAPH	FIGURE NO	TABLE NO

IN THIS SPACE TELL WHAT IS WRONG AND WHAT SHOULD BE DONE ABOUT IT:

PRINTED NAME, GRADE OR TITLE, AND TELEPHONE NUMBER

SIGN HERE

FILL IN YOUR
UNIT'S ADDRESS

FOLD BACK

DEPARTMENT OF THE ARMY

OFFICIAL BUSINESS
PENALTY FOR PRIVATE USE \$300

POSTAGE AND FEES PAID
DEPARTMENT OF THE ARMY
DOD 314



TEAR ALONG PERFORATED LINE

Commander
US Army Tank-Automotive Command
ATTN: AMSTA-MB
Warren, Michigan 48397-5000

RECOMMENDED CHANGES TO EQUIPMENT TECHNICAL PUBLICATIONS



THEN... JOT DOWN THE DOPE ABOUT IT ON THIS FORM. CAREFULLY TEAR IT OUT. FOLD IT AND DROP IT IN THE MAIL!

SOMETHING WRONG WITH THIS PUBLICATION?

FROM: (PRINT YOUR UNIT'S COMPLETE ADDRESS)

DATE SENT

PUBLICATION NUMBER

TM 9-2320-272-34P-1

PUBLICATION DATE

12 May 1988

PUBLICATION TITLE

DS & GS MAINTENANCE REPAIR PARTS AND SPECIAL TOOLS LISTS

BE EXACT... PIN-POINT WHERE IT IS

PAGE NO

PARA-GRAPH

FIGURE NO

TABLE NO

IN THIS SPACE TELL WHAT IS WRONG AND WHAT SHOULD BE DONE ABOUT IT:

PRINTED NAME, GRADE OR TITLE AND TELEPHONE NUMBER

SIGN HERE

FILL IN YOUR
UNIT'S ADDRESS

FOLD BACK

DEPARTMENT OF THE ARMY

OFFICIAL BUSINESS
PENALTY FOR PRIVATE USE \$300

POSTAGE AND FEES PAID
DEPARTMENT OF THE ARMY
DOD 314



TEAR ALONG PERFORATED LINE

Commander
US Army Tank-Automotive Command
ATTN: AMSTA-MB
Warren, Michigan 48397-5000

FILL IN YOUR
UNIT'S ADDRESS

FOLD BACK

DEPARTMENT OF THE ARMY

OFFICIAL BUSINESS
PENALTY FOR PRIVATE USE \$300

POSTAGE AND FEES PAID
DEPARTMENT OF THE ARMY
DOD 314



TEAR ALONG PERFORATED LINE

Commander
US Army Tank-Automotive Command
ATTN: AMSTA-MB
Warren, Michigan 48397-5000

THE METRIC SYSTEM AND EQUIVALENTS

LINEAR MEASURE

1 Centimeter = 10 Millimeters = 0.01 Meters = 0.3937 Inches
 1 Meter = 100 Centimeters = 1,000 Millimeters = 39.37 Inches
 1 Kilometer = 1,000 Meters = 0.621 Miles

WEIGHTS

1 Gram = 0.001 Kilograms = 1,000 Milligrams = 0.035 Ounces
 1 Kilogram = 1,000 Grams = 2.2 Lb
 1 Metric Ton = 1,000 Kilograms = 1 Megagram = 1.1 Short Tons

LIQUID MEASURE

1 Milliliter = 0.001 Liters = 0.0338 Fluid Ounces
 1 Liter = 1,000 Milliliters = 33.82 Fluid Ounces

SQUARE MEASURE

1 Sq Centimeter = 100 Sq Millimeters = 0.155 Sq Inches
 1 Sq Meter = 10,000 Sq Centimeters = 10.76 Sq Feet
 1 Sq Kilometer = 1,000,000 Sq Meters = 0.386 Sq Miles

CUBIC MEASURE

1 Cu Centimeter = 1,000 Cu Millimeters = 0.06 Cu Inches
 1 Cu Meter = 1,000,000 Cu Centimeters = 35.31 Cu Feet

TEMPERATURE

$5/9 (^{\circ}\text{F} - 32) = ^{\circ}\text{C}$
 212° Fahrenheit is equivalent to 100° Celsius
 90° Fahrenheit is equivalent to 32.2° Celsius
 32° Fahrenheit is equivalent to 0° Celsius
 $9/5 \text{ C}^{\circ} + 32 = \text{F}^{\circ}$

APPROXIMATE CONVERSION FACTORS

TO CHANGE	TO	MULTIPLY BY
Inches	Centimeters	2.540
Feet	Meters	0.305
Yards	Meters	0.914
Miles	Kilometers	1.609
Square Inches	Square Centimeters	6.451
Square Feet	Square Meters	0.093
Square Yards	Square Meters	0.836
Square Miles	Square Kilometers	2.590
Acres	Square Hectometers	0.405
Cubic Feet	Cubic Meters	0.028
Cubic Yards	Cubic Meters	0.765
Fluid Ounces	Milliliters	29.573
Pints	Liters	0.473
Quarts	Liters	0.946
Gallons	Liters	3.785
Ounces	Grams	28.349
Pounds	Kilograms	0.454
Short Tons	Metric Tons	0.907
Pound-Feet	Newton-Meters	1.356
Pounds Per Square Inch	Kilopascals	6.895
Miles Per Gallon	Kilometers Per Liter	0.425
Miles Per Hour	Kilometers Per Hour	1.609

TO CHANGE	TO	MULTIPLY BY
Centimeters	Inches	0.394
Meters	Feet	3.280
Meters	Yards	1.094
Kilometers	Miles	0.621
Square Centimeters	Square Inches	0.155
Square Meters	Square Feet	10.764
Square Meters	Square Yards	1.196
Square Kilometers	Square Miles	0.386
Square Hectometers	Acres	2.471
Cubic Meters	Cubic Feet	35.315
Cubic Meters	Cubic Yards	1.308
Milliliters	Fluid Ounces	0.034
Liters	Pints	2.113
Liters	Quarts	1.057
Liters	Gallons	0.264
Grams	Ounces	0.035
Kilograms	Pounds	2.205
Metric Tons	Short Tons	1.102
Newton-Meters	Pound-Feet	0.738
Kilopascals	Pounds Per Square Inch	0.145
Kilometers Per Liter	Miles Per Gallon	2.354
Kilometers Per Hour	Miles Per Hour	0.621

